PARTS EUROPE

2024 | WATERCRAFT



QUICKLY FIND ALL THE PARTS YOU NEED ON OUR WEBSITE



Table Of Contents

Apparel 4-12
Audio/Video & Mounts 13-26
Accessories 27-40
Body & Hull 41-49
Handlebars & Hand Controls 50-58
Propulsion, Driveline & Handling 59-75
Engine 76-95
Fuel/Air Systems 96-112



Get Ready For Fun On The Water

The 2024 Parts Europe Watercraft catalog is the #1 source for watercraft enthusiasts. We make sure the catalog is filled with the very best apparel, parts, accessories and service items to keep your watercraft at peak performance. Every product is backed with the most recent technical information and fitment updates.

We add new products daily! Be sure to check partseurope.eu all year long to see what's new from Parts Europe!

Parts Europe – We support dealers, their customers and the sport.

All model designations and applications designated herein are determined by the manufacturer as USA and/or European-specific. Contact the individual manufacturer for additional international model information.

PARTS EUROPE®

WE SUPPORT THE SPORT®

Electrical 113-143
Lubes 144-150
Transport & Trailer 151-161
Tools 162-183
Merchandising 184
Index 185-192

⚠WARNING **IMPROPERLY FITTING PRODUCTS COULD CONTRIBUTE TO SERIOUS INJURY OR DEATH.**

SAFETY WARNING: Riding a watercraft is a dangerous activity. When riding, always wear a helmet, eye protection, appropriate clothing and the appropriate type of approved Personal Flotation Device. There is no assurance that serious injury or death can be avoided even if you wear the product shown in this catalog and take all precautions to avoid every risk. Please ensure that your products fit properly. Improperly fitting products can impair your ability to control your watercraft.

HELMET FITMENT: Helmet fit is critical to helmet performance. The correct helmet size can only be checked and confirmed by physically fitting the helmet to the user. Always try the helmet on in a store, before purchasing it, to be sure you are purchasing the correct sized helmet for you. Ask your dealer for more information.



APPAREL
SUNGLASSES & GOGGLES

PARTS EUROPE

SLIPPERY





Back view

MEN'S BREAKER PRO WETSUIT

- Designed with the serious competitor in mind
- Maximized to provide comfort, flexibility and breathability
- Coupled with a glide-skin chest panel to keep the rider's core temperature optimal
- Features 1,5 mm airprene, 1,5 mm glide-skin at chest for added comfort and 1,5 mm Tatex at knee for abrasion-resistance
- Hook-and-loop shoulder closure

SIZE	BLACK
2X	3201-0256

SIZE	BLACK
3X	3201-0257

MEN'S SIZE GUIDE

MEASUREMENT	2X	3X
Height	185 cm - 193 cm (6'1" - 6' 4")	188 cm - 196 cm (6'2" - 6' 5")
Chest	109 cm - 114 cm (43" - 45")	114 cm - 119 cm (45" - 47")
Weight	90 kg - 102 kg (200 lb - 225 lb)	97 kg - 108 kg (215 lb - 240 lb)

BOLD MAGENTA part numbers are new for 2024

SEE PAGE 4 FOR AN IMPORTANT SAFETY WARNING

SLIPPERY



A
Shown without jacket





B



Back view



C
Shown without jacket

BREAKER JOHN AND JACKET WETSUITS

- Designed for active riders
- Breaker John and Jacket combo offers performance and mobility while providing a lightweight layer of protection between the rider and the watercraft
- This versatile suit allows the rider to take control of the elements by utilizing the pieces individually or together for maximum warmth and coverage
- Material is 2 mm neoprene with flat-stitched seams for ultimate comfort
- 1,5 mm Tatex at knee for abrasion resistance; 1,5 mm Airprene calf allows water to drain
- Hook-and-loop shoulder closure on suit; keep-key pocket
- Front-zip jacket

SIZE	(A) BLACK/CHARCOAL	(B) CHARCOAL/RED	(C) BLACK/AQUA
S	**3201-0276**	**3201-0282**	**3201-0288**
M	**3201-0277**	**3201-0283**	**3201-0289**
L	**3201-0278**	**3201-0284**	**3201-0290**
XL	**3201-0279**	**3201-0285**	**3201-0291**
2X	**3201-0280**	**3201-0286**	**3201-0292**
3X	**3201-0281**	-	**3201-0293**

MEN'S SIZE GUIDE

MEASUREMENT	S	M	L	XL	2X	3X
Height	168 cm - 175 cm (5' 6" - 5' 9")	173 cm - 180 cm (5' 8" - 5' 11")	178 cm - 185 cm (5' 10" - 6' 1")	180 cm - 191 cm (5' 11" - 6' 3")	185 cm - 193 cm (6'1" - 6' 4")	188 cm - 196 cm (6' 2" - 6'5")
Chest	89 cm - 94 cm (35" - 37")	94 cm - 99 cm (37" - 39")	99 cm - 104 cm (39" - 41")	104 cm - 109 cm (41" - 43")	109 cm - 114 cm (43" - 45")	114 cm - 119 cm (45" - 47")
Weight	54 kg - 63 kg (120 lb - 140 lb)	63 kg - 77 kg (140 lb - 170 lb)	77 kg - 86 kg (170 lb - 190 lb)	81 kg - 95 kg (180 lb - 210 lb)	90 kg - 102 kg (200 lb - 225 lb)	97 kg - 108 kg (215 lb - 240 lb)

SEE PAGE 4 FOR AN IMPORTANT SAFETY WARNING

BOLD MAGENTA part numbers are new for 2024

SLIPPERY



MEN'S BREAKER SPRING SUIT

- Perfect for those times when a full suit is too much, but shorts aren't enough
- 2 mm neoprene construction for supreme fit and flexibility
- Flat-stitched seams for ultimate comfort
- Rear 3/4 zip closure for added lower-back flex and ease of entry

SIZE	BLACK/CHARCOAL
S	**3210-0087**
M	**3210-0088**
L	**3210-0089**
XL	**3210-0090**
2X	**3210-0091**
3X	**3210-0092**

MEN'S SIZE GUIDE

MEASUREMENT	S	M	L	XL	2X	3X
Height	168 cm - 175 cm (5' 6" - 5' 9")	173 cm - 180 cm (5' 8" - 5' 11")	178 cm - 185 cm (5' 10" - 6' 1")	180 cm - 191 cm (5' 11" - 6' 3")	185 cm - 193 cm (6'1" - 6' 4")	188 cm - 196 cm (6'2" - 6'5")
Chest	89 cm - 94 cm (35" - 37")	94 cm - 99 cm (37" - 39")	99 cm - 104 cm (39" - 41")	104 cm - 109 cm (41" - 43")	109 cm - 114 cm (43" - 45")	114 cm - 119 cm (45" - 47")
Weight	54 kg - 63 kg (120 lb - 140 lb)	63 kg - 77 kg (140 lb - 170 lb)	77 kg - 86 kg (170 lb - 190 lb)	81 kg - 95 kg (180 lb - 210 lb)	90 kg - 102 kg (200 lb - 225 lb)	98 kg - 109 kg (215 lb - 240 lb)



TOUR COAT

- The ideal addition for cold days on the water
- Oversized cut allows coat to be worn over PFD (personal flotation device)
- 2 mm neoprene construction
- Heavy-duty, two-way front zip
- Flat-stitched seams
- Two front zip pockets with mesh drainage ports
- Removable hood

SIZE	BLACK
S/M	**3270-0049**

SIZE	BLACK
L/XL	**3270-0050**

BOLD MAGENTA part numbers are new for 2024

SEE PAGE 4 FOR AN IMPORTANT **SAFETY WARNING**

SLIPPERY

A



B



C



PPE

SURGE NEO VESTS

- Two 38,1 mm (1,5") adjustable belts with buckle closure
- Hidden back belts
- Heavy-duty zipper
- D-ring for clip-style lanyards
- Includes a safety whistle
- Tested and certified according to EN ISO 12402-5 and 12402-6

SIZE	(A) LIME/BLACK	(B) BLACK/CHARCOAL	(C) CHARCOAL/RED
XS	3240-0958	3240-0965	3240-0972
S	3240-0959	3240-0966	3240-0973
M	3240-0960	3240-0967	3240-0974
L	3240-0961	3240-0968	3240-0975
XL	3240-0962	3240-0969	3240-0976
2X	3240-0963	3240-0970	3240-0977
3X	3240-0964	3240-0971	3240-0978

SIZE GUIDE

MEASUREMENT	XS	S	M	L	XL	2X	3X
Chest	71 cm - 81 cm (28" - 32")	81 cm - 91 cm (32" - 36")	91 cm - 102 cm (36" - 40")	102 cm - 112 cm (40" - 44")	112 cm - 122 cm (44" - 48")	122 cm - 132 cm (48" - 52")	132 cm - 142 cm (52" - 56")

D



E



F



PPE

HYDRO NYLON VESTS

- D-ring for clip-style lanyards
- Features four 38 mm (1,5") belts with heavy-duty buckles for support
- Lightweight, nylon construction
- Hinged chest panel for better fit
- Tested and certified according to Standard EN ISO 12402-5 and EN ISO 12402-6

SIZE	(D) BLACK/AQUA	(E) BLACK/CHARCOAL	(F) LIME/BLACK
XS	3240-0979	3240-0983	3240-0987
S/M	3240-0980	3240-0984	3240-0988
L/XL	3240-0981	3240-0985	3240-0989
2X/3X	3240-0982	3240-0986	3240-0990

SIZE GUIDE

MEASUREMENT	XS	S/M	L/XL	2X/3X
Chest	71 cm - 81 cm (28" - 32")	81 cm - 102 cm (32" - 40")	102 cm - 127 cm (40" - 50")	127 cm - 152 cm (50" - 60")

SEE PAGE 4 FOR AN IMPORTANT SAFETY WARNING

BOLD MAGENTA part numbers are new for 2024

SLIPPERY



PPE

IMPULSE VEST

- D-ring for clip-style lanyards
- Three 25 mm (1") belts with heavy-duty buckles for support
- Lightweight foam and nylon construction
- Includes a safety whistle
- Tested and certified according to Standard EN ISO 12402-5 and EN ISO 12402-6

SIZE	BLACK/LIME
Universal (chest size 76 cm - 132 cm (30"-52"))	3240-0991

PPE

WOMEN'S HYDRO NYLON VEST

- Three 1,5" belts with heavy-duty buckles for support
- Lightweight nylon construction
- Features a D-ring for clip-style lanyards
- Includes a safety whistle
- Tested and certified according to Standard EN ISO 12402-5 and EN ISO 12402-6

SIZE	BLACK/PINK
XS	3241-0143
S	3241-0144
M	3241-0145
L	3241-0146



WOMEN'S SIZE GUIDE

MEASUREMENT	XS	S	M	L
Chest	71 cm - 81 cm (28"-32")	81 cm - 91 cm (32"-36")	91 cm - 101 cm (36"-40")	101 cm - 111 cm (40"-44")

PPE

HYDRO YOUTH VEST

- Fits riders 22,7 kg - 40,8 kg (50-90 lb) with chest measurements of 66 cm - 73,5 cm (26"-29")
- Three-belt closure system
- D-ring for clip-style lanyards
- Includes a safety whistle
- Tested and certified according to EN ISO 12402-5 and EN ISO 12402-6

DESCRIPTION	LIME/BLACK
Hydro Youth	3242-0075



BOLD MAGENTA part numbers are new for 2024

SEE PAGE 4 FOR AN IMPORTANT SAFETY WARNING

SLIPPERY



FLEX LITE GLOVES

- Hook-and-loop wrist closure
- Four-way stretch mesh
- Sublimated fade-free graphics
- Perforated palm
- Anti-slip gel print on palm and fingertips
- Reinforced thumb overlay

SIZE	(A) AQUA/BLACK	(B) BLACK/CHARCOAL	(C) BLACK	(D) RED/CHARCOAL	(E) OLIVE/BLACK
XS	**3260-0450**	**3260-0456**	**3260-0462**	-	**3260-0474**
S	**3260-0451**	**3260-0457**	**3260-0463**	**3260-0469**	**3260-0475**
M	**3260-0452**	**3260-0458**	**3260-0464**	**3260-0470**	**3260-0476**
L	**3260-0453**	**3260-0459**	**3260-0465**	**3260-0471**	**3260-0477**
XL	**3260-0454**	**3260-0460**	**3260-0466**	**3260-0472**	**3260-0478**
2X	**3260-0455**	**3260-0461**	**3260-0467**	**3260-0473**	**3260-0479**



CIRCUIT GLOVES

- Perforated palm
- TPR hook-and-loop closure
- Anti-slip gel print on palm and fingertips; integrated neoprene finger padding for added coverage
- Innospan backhand for ultimate flexibility
- Flat-stitch seams for comfort

SIZE	(F) RED/CHARCOAL	(G) BLACK/AQUA	(H) OLIVE/BLACK	(I) BLACK/CHARCOAL
S	**3260-0427**	**3260-0433**	-	-
M	**3260-0428**	**3260-0434**	**3260-0440**	**3260-0446**
L	**3260-0429**	**3260-0435**	-	**3260-0447**
XL	**3260-0430**	**3260-0436**	-	**3260-0448**
2X	**3260-0431**	**3260-0437**	**3260-0443**	**3260-0449**

SEE PAGE 4 FOR AN IMPORTANT SAFETY WARNING

BOLD MAGENTA part numbers are new for 2024

SLIPPERY



LIQUID RACE BOOTS

- Internal heel and athletic sole structure provide stability
- Airmesh and perforated chassis for ventilation and drainage
- Removable inner 1,5 mm neoprene booty
- Pull-tabs and laces for easy and fast on/off
- Anti-abrasion, highly durable heel and toe

SIZE	BLACK
7	3261-0183
8	3261-0184

SIZE	BLACK
10	3261-0186
11	3261-0187

SIZE	BLACK
12	3261-0188



AMP BOOTS

- 2 mm neoprene construction
- Flat-stitched seams for added comfort
- Heel cup for support
- Molded rubber sole
- Rear zip and locking drawcord provide a secure fit

SIZE	BLACK
7	3261-0196
8	3261-0197

SIZE	BLACK
9	3261-0198
10	3261-0199

SIZE	BLACK
11	3261-0200
12	3261-0201



AMP SHOES

- 2 mm neoprene construction
- Flat-stitched seams for added comfort
- Heel cup for support
- Molded rubber sole
- Barrel-lock drawcord closure for a secure fit

SIZE	BLACK
6	3261-0189
7	3261-0190
8	3261-0191
9	3261-0192
10	3261-0193
11	3261-0194
12	3261-0195

BOLD MAGENTA part numbers are new for 2024

SEE PAGE 4 FOR AN IMPORTANT **SAFETY WARNING**

SLIPPERY

A



B



C



MEN'S T-SHIRTS AND TANK TOP

- 100% cotton construction
- Features vibrant screen-printed graphics
- Transfer-style neck labels for maximum comfort

MEN'S T-SHIRTS

SIZE	(A) BLACK	(B) HEATHER GRAY
S	3030-20681	-
M	3030-20682	3030-20687
L	3030-20683	3030-20688
XL	3030-20684	3030-20689
2X	3030-20685	3030-20690

MEN'S TANK

SIZE	(C) BLACK
S	3030-20676
M	3030-20677
L	3030-20678
XL	3030-20679
2X	3030-20680







Side view

Back view

ADULT GLIDE BOARDSHORTS

- 100% polyester for durability
- Four-way stretch
- Pocket drain eyelets
- Drawstring closure at waist
- Cargo pocket with key keeper
- Available in men's even sizes 28-44

SIZE	GRAY/AQUA
28	3230-0241
30	3230-0242
32	3230-0243

SIZE	GRAY/AQUA
34	3230-0244
36	3230-0245
38	3230-0246

SIZE	GRAY/AQUA
40	3230-0247
42	3230-0248
44	3230-0249

SEE PAGE 4 FOR AN IMPORTANT SAFETY WARNING

BOLD MAGENTA part numbers are new for 2024



AUDIO/VIDEO & MOUNTS ACCESSORIES

PARTS EUROPE

RAM MOUNTS



STEP 1



STEP 2

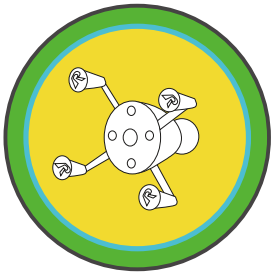

STEP 3

RAM MOUNTING SYSTEMS

- Offer the most complete selection of mounting solutions designed specifically for motorcycles, ATV/UTVs, snowmobiles and personal watercraft
- RAM's rubber ball and socket design is ideally suited for these high-vibration applications
- In addition, the ball and socket design allows the user to adjust their mounted device to the perfect viewing angle quickly and easily
- RAM will give you the ability to help you mount your cell phone, GoPro® camera, GPS device and much more

THREE STEPS TO CONFIGURING YOUR MOUNT:

STEP 1: PICK A BASE
STEP 2: PICK AN ARM
STEP 3: PICK A CRADLE

RAM® SMALL TOUGH-CLAW™ BASE WITH LONG DOUBLE SOCKET ARM AND UNIVERSAL X-GRIP® LARGE PHONE/PHABLET CRADLE



- High-strength composite, powdercoated marine-grade aluminum and marine-grade stainless steel construction
- Consists of a Tough-Claw™ rail clamp base, long-length double-socket arm and universal spring loaded RAM® X-Grip® cradle for large phones and phablets
- Spring-loaded holder expands and contracts for perfect fit on your device; rubber-coated tips will hold device firm and stable
- Mount is designed with a B-sized 25,4 mm (1") diameter rubber ball and socket system that features adjustment points at both ends of the double-socket arm; allows for almost infinite adjustment and perfect viewing angles
- X-Grip also includes a device tether recommended for outdoor applications
- Clamping range on rail/tube surfaces is 16 mm to 38 mm (0,625" to 1,5"); clamping range on flat surface is 0,0 mm to 28,6 mm (0" to 1,14")
- Cradle is compatible with handheld devices that will fit the following dimensions: minimum width of 44 mm (1,75") with a minimum height of 140 mm (5,5"); maximum width of 114 mm (4,5") with a minimum height of 83 mm (3,25"); depth of 22 mm (0,875")

NOTE: It is important to verify the dimensions of your handheld device with a case/sleeve/skin when determining the overall size.

DESCRIPTION	PART #
RAM® small Tough-Claw™ base with long double socket arm and universal X-grip® large phone/phablet cradle	**0636-0130**

RAM® HANDLEBAR RAIL MOUNT WITH U-BOLT BASE AND UNIVERSAL X-GRIP® FOR LARGE PHONE/PHABLET CRADLE



- Consists of a zinc-coated U-bolt base, double-socket arm and universal spring-loaded X-Grip® IV cradle for large phones and phablets
- Package includes hardware that will accommodate rails from 13 mm to 32 mm (0,50" to 1,25") in diameter
- Base comes with black cover caps to place over exposed ends of the U-bolt
- Included composite rail adapter narrows the rail to a minimum width of 13 mm (0,5")
- Mount is designed with a RAM B-sized 25,4 mm (1") diameter rubber ball and socket system that features adjustment points at both ends of the double socket arm; allows for almost infinite adjustment and perfect viewing angles
- Spring-loaded X-Grip IV cradle expands and contracts, allowing for a perfect custom fit of phone or phablet
- X-Grip also includes a device tether recommended for outdoor applications
- Cradle is compatible with handheld devices that will fit the following dimensions: minimum width of 44 mm (1,75") with a minimum height of 14 cm (5,5"); maximum width of 11,5 cm (4,5") with a minimum height of 83 mm (3,25"); depth of 22 mm (0,875")
- U-Bolt dimensions: 13 mm to 32 mm (0,50" to 1,25")

NOTE: It is important to verify the dimensions of your handheld device with a case/sleeve/skin when determining the overall size.

DESCRIPTION	PART #
Handlebar rail mount with U-bolt base and X-Grip® cradle	**0636-0122**

BOLD MAGENTA part numbers are new for 2024



0603-0571

X-GRIP® IV LARGE PHONE/PHABLET AND TABLET CRADLE

- High-strength composite and stainless steel construction
- Spring-loaded holder expands and contracts for perfect fit
- Features a clean and clever four-leg design that sports great holding power
- Rubber coated tips will hold device firm and stable
- Compatible and interchangeable with a wide range of popular RAM Mounting products
- 25,4 mm (1") rubber ball
- Phone/Phablet cradle dimensions: minimum width, 44 mm (1,75") and maximum width, 11,5 cm (4,5")

NOTE: Verify dimensions of your handheld device with case/sleeve/skin when determining overall size.

DESCRIPTION	PART #
Ram X-Grip® Large	0603-0571
ACCESSORIES	
4-pk. replacement post caps for all X-Grip® cradles	0603-0645



RAM® TAB-TITE™ SPRINGLOADED HOLDER FOR 17 CM - 20 CM (7" - 8") TABLETS WITH CASES

- Secures 17cm - 20 cm (7"-8") tablets in cases with a spring loaded holder; back plate includes different sizes of support cups, making it adaptable for various devices
- Easily attach and adjust a double socket arm with the ball and socket ball bases
- Crafted with high-strength composites, allowing for a safe mount for your devicest

DESCRIPTION	PART #
Tab-Lock holder	0636-0199

RAM® TAB-TITE™ SPRING LOADED HOLDER FOR 17 CM-20 CM (7-8") TABLETS WITH CASES

- Secures 17 cm -20 cm (7-8") tablets in cases with a spring-loaded holder; back plate includes different sizes of support cups, making it adaptable for various devices
- Easily attach and adjust a double socket arm with the ball and socket ball bases
- Crafted with high-strength composites, allowing for a safe mount for your devices

DESCRIPTION	PART #
Tab-Tite holder	0636-0198



RAM® X-GRIP® TETHER FOR 17 CM - 20 CM (7"- 8) TABLET MOUNTS

- Constructed of high-strength elastomeric material
- Fits around X-Grip® holders for easy device insertion
- Provides secure placement of device in open applications

DESCRIPTION	PART #
X-Grip® tether for 17 cm - 20 cm (7"- 8") tablet mounts	0603-0904

BOLD MAGENTA part numbers are new for 2024

RAM® MOUNTS

RAM® QUICK-GRIP™ XL PHONE MOUNT WITH VIBE-SAFE™ AND U-BOLT

- Combination of the Ram® Quick Grip™ XL phone mount and the RAM Vibe-Safe™ in a short version
- Made of high-strength composite and stainless steel hardware
- Damping accessory designed to protect electronic devices from a wide range of vibration frequencies
- NPT thread connection allows for rotation between portrait and landscape
- Versatility to rotate between portrait and landscape while keeping your device secure
- One handed docking device
- Adjustable side supports and spring loaded top grip to keep device secure
- Compatible with handheld devices that will fit the following dimensions: 6,6 cm to 9,2 cm (2,625" - 3,625") W x 14,6 cm to 20,9 cm (5,75" - 8,25") H x 1,8 cm (0,72") D



DESCRIPTION	PART #
Ram Quick-Grip handlebar mount with U-Bolt base	0636-0438

RAM® QUICK GRIP™ XL PHONE HOLDER WITH VIBE-SAFE™ ADAPTER & BALL

- RAM® Vibe-Safe™ dampens a wide range of vibration frequencies
- NPT thread connection allows for rotation between portrait and landscape while remaining secure
- Made of high-strength composite and stainless steel hardware for durability and reliability in the most demanding environments
- Unique structure and thoughtfully designed with all industries in mind
- Holder dimensions: 146,05 mm to 184,15 mm (5,75" - 7,25") H, 66,675 mm to 92,075 mm (2,625" - 3,625") W and 18,288 mm (0,72") D



DESCRIPTION	PART #
Quick grip phone holder with ball	0603-1130

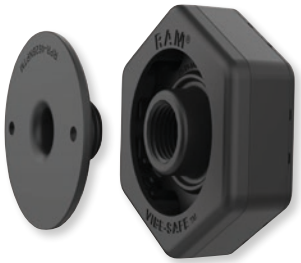

RAM® VIBE-SAFE™ WITH NPT ADAPTER FOR 2-HOLE HOLDERS

- Uniquely structed vibration damping accessory designed to protect electronic devices from a wide range of vibration frequencies
- NPT thread connection allows for rotation between portrait and landscape, while remaining secure
- Adapter is compatible with most 2-Hole RAM® Holders, including the RAM® Quick-Grip™, RAM® Tough-Charge™, RAM® Quick-Charge™ & RAM® Form-Fit Holders

NOTE: Only compatible with the metal diamond ball adapter.

DESCRIPTION	PART #
Vibe-Safe adapter	0603-1134





0603-0826





0603-0830

RAM® QUICK-GRIP™ UNIVERSAL PHONE HOLDERS WITH BALL

- High-strength composite
- Capable of holding smartphones, GPS, Bluetooth® speakers and other electronic devices
- Spring-loaded mechanism and adjustable side keepers allow for a secure grip
- PART #s 0603-0826 and 0603-0829 cradle clamping dimensions: 12 cm - 14,5 cm H, 5,6 cm - 8,3 cm W and 1,8 cm D (4,75" - 5,75" H, 2,19" - 3,25" W and 0,72" D)
- PART #0603-0830 cradle clamping dimensions: 14,5 cm - 21 cm H, 6,5 cm - 9,2 cm W and 1,8 cm D (5,75" - 8,25" H, 2,625" - 3,625" W and 0,72" D)

DESCRIPTION	PART #
Quick-Grip™ phone holder w/ ball (w/ retail header card)	0603-0826
Quick-Grip phone holder w/ ball (comes in a poly bag)	0603-0829

DESCRIPTION	PART #
Quick-Grip XL phone holder w/ ball	0603-0830

BOLD MAGENTA part numbers are new for 2024

RAM MOUNTS

RAM QUICK-GRIP™ PHONE MOUNT WITH HANDLEBAR U-BOLT BASE


0636-0157


0636-0158

- High-strength composite and powdercoating marine-grade aluminum
- B-size 25 mm (1") rubber ball
- Provides a secure fit for a variety of smartphones, GPS units, Bluetooth® speakers and other electronics
- Includes a short RAM double-socket arm and zinc-coated handlebar U-bolt base
- Accommodates rails from 12,7 mm to 31,75 mm (0,5" to 1,25") in diameter
- PART #0636-0157 cradle clamping dimensions: 12 cm - 14,5 cm H, 5,6 cm - 8,3 cm W and 1,8 cm D (4,75" - 5,75" H, 2,19" - 3,25" W and 0,72" D)
- PART #0636-0158 cradle clamping dimensions: 14,5 cm - 21 cm H, 6,5 cm - 9,2 cm W and 1,8 cm D (5,75" - 8,25" H, 2,625" - 3,625" W and 0,72" D)

DESCRIPTION	PART #
Quick-Grip™ phone mount w/ handlebar U-bolt base	0636-0157

DESCRIPTION	PART #
Quick-Grip XL phone mount w/ handlebar U-bolt base	0636-0158

RAM® X-GRIP® PHONE MOUNT WITH VIBE-SAFE™ AND SMALL TOUGH-CLAW™


0636-0440

- RAM® Vibe-Safe™ dampens a wide range of vibration frequencies
- Made of high-strength composite and stainless steel hardware for durability and reliability in the most demanding environments
- Unique structure and thoughtfully designed with all industries in mind
- PART #0636-0439 is compatible with handheld devices that will fit the following dimensions: 44 mm - 144 mm (1,75" - 4,5") width and a clamp range of 25,4 mm - 40,6 mm (1" - 1,6") diameter
- PART #0636-0440 is compatible with handheld devices that will fit the following dimensions: 47,6 mm - 82.5 mm (1.875" - 3.25") width and a clamp range of 15,8 mm - 28,9 mm (0,625" - 1,14") diameter

DESCRIPTION	PART #
RAM X-grip phone mount with vibe safe and small tough claw	0636-0440

DESCRIPTION	PART #
RAM X-grip large phone mount with vibe safe and small tough claw	0636-0439

RAM® XGRIP™ KITS WITH VIBE-SAFE™ AND U BOLT BASE


0603-1125


0603-1127

- High-strength composite and stainless steel construction and powder-coated marine-grade aluminum
- Include a 25,4 mm (1") diameter rubber ball and socket system with adjustment points at both ends of the socket arm; this, with a twist of the arm knob, allows you to move the X-Grip® mount to optimum viewing position
- Spring-loaded holder expands and contracts for perfect fit of device
- Rubber-coated tips will hold device firm and stable
- The mounting hardware for brake/clutch reservoirs include both standard and metric mounting bolts
- Kits include U-bolts that fit bars 12,7 to 31,7 mm (5,5" to 1,25") in diameter
- Socket technology allows for multiple adjustment angles and articulation of device
- Include all necessary mounting hardware
- Compatible with devices (with or without case) that measure 47,6 mm minimum width, 82,5 mm maximum width, and 22,2 mm depth (1,875" minimum width, 3,25" maximum width, and 0,875" depth)

DESCRIPTION	PART #
Short arm length; width range: 44 mm- 114 mm (1 3/4" - 4 1/2"); depth range is up to 22 mm (7/8")	0603-1124
Short arm length; width range: 47 mm - 82 mm (1 7/8" - 3 1/4") depth range: 22 mm (7/8") max	0603-1125
Medium arm length; width range: 44 mm - 114 mm (3/4" - 4 1/2") depth range: 22 mm (7/8") max	0603-1126
Medium arm length; width range: 47 mm - 85 mm (1 7/8" - 3 1/4"); depth range is up to 22 mm (7/8")	0603-1127

RAM® X-GRIP® PHONE MOUNTS WITH VIBE-SAFE™ AND RESERVOIR BASE


0603-1128


0603-1129

- Vibration damping accessory to protect electronic devices from a wide range of vibration frequencies
- Can rotate between portrait and landscape by loosening the center screw
- Comes with one medium B size arm and one RAM® Motorcycle Brake/Clutch Reservoir & Handlebar Ball Base
- Accommodates rails from 12,7 mm - 31.75 mm (0,5" - 1,25") in diameter
- Compatible with handheld devices that fit a width range of 47.4 mm to 82,55 mm (1,87" to 3.25") and a depth range of 22 mm (0,875") max
- Optional device tether recommended for outdoor applications
- Holder dimensions on PART #0603-1128; width 44.5 mm-114.3 mm (1,75" - 4,5") and a depth range of 22,2 mm (0,875") max
- Holder dimensions on PART# 0603-1129; width 47.6 mm -82.55 mm (1.875" - 3.25") and a depth range of 22,2 mm (0,875) max

DESCRIPTION	PART #
X-Grip mount kit	0603-1128

DESCRIPTION	PART #
X-Grip mount kit	0603-1129

BOLD MAGENTA part numbers are new for 2024

RAM® MOUNTS

0603-0614



0603-0615



0603-0616



X-GRIP® KITS

- High-strength composite, stainless steel construction and powdercoated marine-grade aluminum
- Includes a 25,4 mm (1") diameter rubber ball and socket system with adjustment points at both ends of the socket arm; this, with a twist of the arm knob, allows you to move the X-Grip® mount to optimum viewing position
- Spring-loaded holder expands and contracts for perfect fit of device
- Rubber-coated tips will hold device firm and stable
- The mounting hardware for brake/clutch reservoirs include both standard and metric mounting bolts
- Kit includes U-bolts that fit bars 12,7 mm (0,5") to 32 mm (1,25") in diameter
- Socket technology allows for multiple adjustment angles and articulation of device
- Includes all necessary mounting hardware
- Compatible with devices (with or without case) that measure 47,5 mm (1,875") minimum width, 83 mm (3,25") maximum width and 22 mm (0,875") depth

NOTE: Verify the dimensions of your handheld device with a case/sleeve/skin when determining the overall size.

DESCRIPTION	PART #
Combination brake/clutch reservoir U-bolt mount	0603-0614
Handlebar rail mount with zinc-coated U-bolt base	0603-0615
Forks stem mount with short double-socket arm	0603-0616

DESCRIPTION	PART #
ACCESSORIES	
4-pk. replacement post caps for all X-Grip® cradles	0603-0645

RAM® X-GRIP® VIBE-SAFE™ PHONE MOUNTING KITS

- High-strength composite and stainless steel construction and powder-coated marine-grade aluminum
- Include a 25,4 mm (1") diameter patented rubber ball and socket system with adjustment points at both ends of the socket arm; this, with a twist of the arm knob, allows you to move the X-Grip® mount to optimum viewing position
- Spring-loaded holder expands and contracts for perfect fit of device
- Rubber-coated tips will hold device firm and stable
- The mounting hardware for brake/clutch reservoirs include both standard and metric mounting bolts
- Kits include U-bolts that fit bars 12,7 mm to 31,7 mm (.5" to 1,25") in diameter
- Socket technology allows for multiple adjustment angles and articulation of device
- Include all necessary mounting hardware
- Compatible with devices (with or without case) that measure 47,6 mm (1,875") minimum width, 82.5 mm (3,25") maximum width and 22,2 (0,875") depth



0603-1131

0603-1132

DESCRIPTION	PART #
Large phone holder with ball and Vibe-Safe™ adapter	0603-1131
Phone holder with ball & Vibe-Safe™ adapter	0603-1132

DESCRIPTION	PART #
Phone mount with Vibe-Safe™ amd fork stem base - short	0603-1135

RAM UNIVERSAL X-GRIP® CELL PHONE CRADLE WITH 25,4 MM (1") BALL

- High-strength composite and rustproof marine-grade stainless steel construction
- Spring-loaded holder expands and contracts for perfect fit on your device
- Rubber-coated tips will hold device firm and stable
- Includes 25,4 mm (1") ball; mount adapter is not required
- Versatility of holder allows for attachment to many RAM arms
- Compatible with handheld devices that will fit holder dimensions: minimum width of 48 mm (1,875"), maximum width of 83 mm (3,25") and a depth of 22 mm (0,875")
- It is important to verify the dimensions of your handheld device with a case/sleeve/skin when determining the overall size
- Contents not included
- X-Grip includes a device tether, recommended for outdoor applications

0603-0478





0603-0930



0603-0931

DESCRIPTION	PART #
X-Grip® cradle	0603-0478
X-Grip® replacement tether	0603-1093

DESCRIPTION	PART #
4-pk. post caps; black	0603-0645
4-pk. post caps; blue	0603-0930

DESCRIPTION	PART #
4-pk. post caps; red	0603-0931

BOLD MAGENTA part numbers are new for 2024



0636-0119



0636-0126



RAM® TOUGH-CLAW™ MOUNTS WITH UNIVERSAL X-GRIP® PHONE CRADLE

- Features a small Tough-Claw™ mounting base and universal X-Grip® cradle
- Mount rotates 360°
- Included spring-loaded, X-Grip cradle has a clean and clever four-leg design that provides great holding power without hiding your phone; X-Grip cradle expands and contracts, allowing for a perfect custom fit
- X-Grip also includes a device tether recommended for outdoor applications
- Regular version (PART #0636-0119) cradle is compatible with handheld devices that will fit the following dimensions: minimum width of 47 mm (1,875") with a minimum height of 10,8 cm (4,25"); maximum width of 82,5 mm (3,25") with a minimum height of 57 mm (2,25"); depth of 22 mm (0,875")
- Large version (PART #0636-0126) cradle is compatible with handheld devices that will fit the following dimensions: minimum width of 44 mm (1,75") with a minimum height of 14 cm (5,5"); maximum width of 11,43 cm (4,5") with a minimum height of 82,55 mm (3,25"); depth of 22 mm (0,875")
- Both versions feature a clamping range of 15,8 mm (0,625") to 38 mm (1,5") on rail/tube surfaces and a clamping range of 0 to 28 mm (0" to 1,14") on flat surfaces

NOTE: It is important to verify the dimensions of your handheld device with a case/sleeve/skin when determining the overall size.

DESCRIPTION	PART #
Regular size	**0636-0119**

DESCRIPTION	PART #
Large size	**0636-0126**



RAM® CLUTCH/ BRAKE MOUNT WITH X-GRIP® HOLDER

- Features hardware for mounting to either brake or clutch reservoirs, rails that are 13 mm to 32 mm (0,5" to 1,25") in diameter, double-socket arm and universal X-Grip® large phone/phablet holder
- Mount features a 25,4 mm (1") rubber ball and socket mounting system with adjustment points at both ends of the socket arm
- The mounting hardware for brake/clutch reservoirs includes both standard and metric mounting bolts
- Included spring-loaded, X-Grip cradle has a clean and clever four-leg design that provides great holding power without hiding your phone; X-Grip cradle expands and contracts, allowing for a perfect custom fit
- X-Grip also includes a device tether recommended for outdoor applications
- Cradle is compatible with handheld devices that will fit the following dimensions: minimum width of 44 mm (1,75") with a minimum height of 14 cm (5,5"); maximum width of 11,5 cm (4,5") with a minimum height of 83 mm (3,25") ; depth of 22 mm (0,875")

NOTE: It is important to verify the dimensions of your handheld device with a case/sleeve/skin when determining the overall size.

DESCRIPTION	PART #
Clutch/brake mount with X-Grip® holder	**0636-0123**



RAM® TORQUE™ HANDLEBAR AND RAIL MOUNTING BASE FOR PHONES

- Features a B-sized 25,4 mm (1") rubber ball mounting base that accommodates handlebars 19 mm - 25,4 mm ($^3/_4$" - 1") in diameter paired with the dynamic X-Grip® for phones
- Sizing inserts included to provide a snug fit and offer additional protection for the rail
- Low-profile mount utilizes nylon-insert locknuts to secure personal electronics and small accessories to prevent loosening in high-vibration environments
- Included spring-loaded, X-Grip cradle has a clean and clever four-leg design that provides great holding power without hiding your phone; X-Grip cradle expands and contracts, allowing for a perfect custom fit
- X-Grip also includes a device tether recommended for outdoor applications
- Cradle is compatible with handheld devices that will fit the following dimensions: minimum width of 48 mm (1,875") with a minimum height of 11 cm (4,25"); maximum width of 83 mm (3,25") with a minimum height of 57 mm (2,25"); depth of 22 mm (0,875")

NOTE: It is important to verify the dimensions of your handheld device with a case/sleeve/skin when determining the overall size.

DESCRIPTION	PART #
Torque™ handlebar and rail mounting base for phones	**0636-0118**

BOLD MAGENTA part numbers are new for 2024

RAM® MOUNTS



RAM® LEVEL CUP™ XL WITH SMALL TOUGH-CLAW™

- High-strength composite drink holder designed for bigger insulated cups, plastic water bottles or even a steel coffee cup
- Keeps your drink upright, regardless of conditions
- Oversized opening cradles tops of large drink holders and adjustable bottom piece moves up and down to accommodate taller drink holders; rubber feet flex to fit various sized drink holders
- Kit includes a Level Cup™ XL with integrated Tough-Claw™; Tough-Claw allows for toolless removal and adjustments on any rail/tube or flat surface
- Clamping range on rail/tube surfaces is 16 mm to 38 mm (0,625" to 1,5"); clamping range on flat surface is 0 mm to 29 mm (0" to 1,14")
- Fits cans, cups, water bottles, etc., with a width range of 67 mm to 89 mm (2,6"-3,5") and a height range of 95 mm to 28 cm (3,75"-11")
- Comes with RAM can koozie

DESCRIPTION	PART #
RAM Level Cup™ XL with small Tough-Claw™	0636-0127



0636-0115



0636-0114

RAM® LEVEL CUP™ XL

- Designed for bigger insulated cups, plastic water bottles or even vacuum-insulated bottles
- Can hold the biggest gulps with an oversized opening cradle and an adjustable bottom piece that can move up and down for taller cups
- Rubber feet flex for a snug fit, keeping beverages steady
- Fits cups up to 89 mm (3,5") wide and 28 cm (11") tall
- Adjustable bottom can adapt to fit any cup or bottle
- Durable and fluid self-leveling action keeps drinks upright
- Flexible grips adapt to the bottom of the cup to keep it secure

DESCRIPTION	PART #
U-Bolt/Perch mount XL cup holder kit	0636-0115
Ball mount w/ XL cup holder	0636-0114



RAM® HANDLEBAR RAIL MOUNT WITH U-BOLT BASE, LEVEL CUP™ DRINK HOLDER AND KOOZIE

- High-strength composite and powdercoated, marine-grade aluminum mount with drink holder designed with two pivot points to keep your drink upright, regardless of conditions
- Kit includes a zinc-coated U-bolt base, double socket arm and RAM Level Cup™ Self-Leveling Drink Holder with koozie; base includes black cover caps to be placed over exposed ends of U-bolt
- Integrated eyelet and hook provide an optional tethering function to help secure any small or open container
- U-bolt accommodates rails from 13 mm-32 mm (0,5" to 1,25") in diameter
- Fits cans, cups, mugs, etc., ranging from 64 mm-89 mm (2,5" to 3,5") diameter
- 25,4 mm (1") rubber "B" ball size

DESCRIPTION	PART #
Handlebar rail mount with U-bolt base, Level Cup™ drink holder	0636-0129



RAM® TOUGH-CLAW™ MOUNT WITH LEVEL CUP™ DRINK HOLDER

- High-strength composite and stainless steel mount with drink holder designed with two pivot points to keep your drink upright, regardless of conditions
- Kit includes small Tough-Claw™ base and RAM Level Cup™ Self-Leveling Drink Holder; Tough-Claw allows for toolless removal and adjustments on any rail/tube or flat surface
- Mount rotates 360°
- Integrated eyelet and hook provide an optional tethering function to help secure any small or open container
- Clamping range on rail/tube surfaces is 16 mm to 38 mm (0,625" to 1,5"); clamping range on flat surface is 0,0 mm to 28,6 mm (0" to 1,14")
- Fits cans, cups, mugs, etc. ranging from 64 mm to 89 mm (2,5" to 3,5") diameter
- 25,4 mm (1") rubber "B" ball size
- Comes with RAM can koozie

DESCRIPTION	PART #
RAM Tough-Claw™ mount w/ Level Cup™ drink holder	0636-0363



RAM® SELF-LEVELING CUP HOLDER AND COZY WITH 25,4 MM (1") BALL

- Includes a 25,4 mm (1") rubber ball for easy mounting to any arm
- Easy installation and positions to keep your favorite beverage within reach
- Comes with a RAM can insulator

DESCRIPTION	PART #
Self-leveling cup holder	0603-0476

BOLD MAGENTA part numbers are new for 2024

RAM MOUNTS



RAM ROD® FISHING ROD DOUBLE BALL MOUNT

- Unique design offers quick removal of the rod when a fish is caught
- Features a securing flip-over bail for rod security
- High-strength composite, powdercoated marine-grade aluminum
- Two RAM C-size 38 mm (1,5") rubber balls
- Ideally suited for kayaks or traditional fishing vessels
- Kit includes 38 mm (1,5") ball with a 63,5 mm (2,5") diameter mounting base

DESCRIPTION	PART #
Ram Rod® fishing double ball mount	0603-0820



RAM TOUGH-TUBE™ ROD HOLDER WITH BULKHEAD/FLAT SURFACE BASE

- High-strength composite
- Ratchet system allows for multiple articulation points
- Lanyard tie points for extra security
- Custom designed for heavy chop environments
- Mount virtually anywhere on heavily-rigged kayaks without hinderance
- Inner diameter: 48 mm (1,9")
- Inner tube length: 25 cm (10") (from bottom to top of lip)
- Post spline length: 76 mm (3")
- Compatible with all RAM and third-party post spline bases
- Compatible with spinning reels and level wind reels

DESCRIPTION	PART #
Tough-Tube™ rod holder	0603-0819

0636-0011



0636-0012



TOUGH-CLAW™ WITH 25,4 MM (1") DIAMETER RUBBER BALL

- The perfect mounting base for quick and easy toolless installation and removal on round, square, odd-shaped rails and bars
- High-strength glass-filled nylon construction with corrosion-resistant stainless steel hardware
- Rubber pads provide stable, even gripping and protection of mounting surface
- PART #0636-0011 can be clamped on rails from 16 mm (0,625") to 38 mm (1,5") outer diameter
- PART #0636-0012 can be clamped on rails from 25,4 mm (1") to 57 mm (2,25") outer diameter
- Ideal for mounting tablets, action cameras, smartphones and much more in a wide variety of applications
- Perfectly suited for mounting on the handlebars, racks and roll cages

DESCRIPTION	PART #
11 cm H x 30 mm W (4,25" x 1,18")	0636-0011
15 cm H x 57 mm W (6" x 2,25")	0636-0012



RAM® MEDIUM TOUGH-CLAW™ WITH 25,4 MM (1") DIAMETER RUBBER BALL

- High-strength glass-filled nylon construction with corrosion-resistant stainless steel hardware
- Rubber pads provide stable, even gripping and protection of mounting surface
- Clamp jaw is configured for round, flat and odd shapes
- Quick installation and removal of Tough-Claw™
- 25,4 mm (1") rubber ball size
- Clamping range 25,4 mm to 48 mm (1" to 1,875")

DESCRIPTION	PART #
Medium Tough-Claw™ with 25,4 mm (1") rubber ball	0636-0143



TOUGH-CLAW™ WITH VIBE-SAFE™ ADAPTER

- The perfect mounting base for quick and easy tool-less installation and removal on round, square, odd-shaped rails and bars
- High-strength glass-filled nylon construction with corrosion resistant stainless steel hardware
- Rubber pads provide stable, even gripping and protection of mounting surface
- Ideal for mounting tablets, action cameras, smartphones and much more in a wide variety of applications
- Perfectly suited for mounting on handlebars, racks and roll cages

DESCRIPTION	PART #
Small clamp base with Vibe-Safe™ adapter	0603-1133

0636-0059



0636-0061



RAM® MOUNT TORQUE™ HANDLEBAR/RAIL BASES WITH 25,4 MM (1") BALL

- Low-profile mounts are the perfect way to secure your personal electronics and small accessories in any high-vibration environment
- Bases utilize nylon-insert locknuts to prevent loosening from vibration
- Includes sizing inserts to provide a snug fit and rail protection

DESCRIPTION	PART #
Mini rail base for 9,5 mm-16 mm ($^3/_8$"-$^5/_8$") dia. rails	0636-0059
Handlebar/rail base for 19 mm-25,4 mm ($^3/_4$"-1") dia. rails	0636-0060
Handlebar/rail base for 28,6 mm-38 mm (1 $^1/_8$"-1 $^1/_2$") dia. rails	0636-0061

BOLD MAGENTA part numbers are new for 2024

RAM® MOUNTS



0603-0456



0603-0458



0603-0459



0603-0460



0603-0461





0603-0462

RAM MOUNT UNIVERSAL BASES

- Marine-grade aluminum with a black powdercoat finish
- 25,4 mm (1") rubber ball
- Mirror post base fits any open mirror mount hole on motorcycles with relocated mirrors
- Mounting hardware included

DESCRIPTION	PART #
Handlebar clamp M8	**0603-0456**
Handlebar U-bolt/brake/clutch perch mount 13-32 mm (0,5-1,25") diameter	**0603-0458**[1]
U-bolt 13-32 mm (0,5-1,25") diameter	**0603-0459**
9 mm hole	**0603-0460**
11 mm hole	**0603-0461**

DESCRIPTION	PART #
Adhesive	**0603-0462**[2]
$^3/_8$"-16 post	**0603-0463**
Tough-Ball™ mirror base for Harley Davidson	**0603-0501**
V-clamp 25,4 mm - 51 mm (1"-2") diameter	**4402-0294**

[1] Includes two $^1/_4$"-20 x 2" screws and two 6 mm x 55 mm screws for American and metric thread applications.

[2] High-strength composite.



RAM MOUNT BASE WITH U-BOLT AND UTV STRAP BASE

- Consists of a 25,4 mm (1") diameter rubber ball connected at right angles to a base that contains a flexible metal strap
- The strap base tightening screw is encased in a compact housing for a clean, safe finish
- Strap is long enough to wrap around handlebar posts, measuring 40 mm - 80 mm (1,57"-3,15")
- U-bolt dimensions accommodate rails from 12,7 mm - 25 mm (0,5"-1") in diameter
- Powdercoated marine-grade aluminum

DESCRIPTION	PART #
RAM Mount base with U-bolt and UTV strap base	**4402-0295**



0603-0464



0603-0465

RAM® BRAKE/CLUTCH RESERVOIR COVER MOUNTS WITH 25,4 MM (1") BALL CENTERED

- Fits cleanly over your existing reservoir cover with the 25,4 mm (1") ball centered
- Made of die-cast aluminum with an over-molded rubber ball
- Easy installation
- Each kit includes black oxide SM420 screws (M4 x 20 mm hex drive stainless steel machine screw), black oxide SM430 screws (M4 x 30 mm hex drive stainless steel machine screw) and black oxide SM435 screws (M4 x 35 mm hex stainless steel machine screw)
- Powdercoated marine-grade aluminum

DESCRIPTION	PART #
Rectangle	**0603-0464**

DESCRIPTION	PART #
Diamond	**0603-0465**

RAM® MOUNT MOTORCYCLE FORK STEM BASE WITH 25,4 MM (1") BALL

- Cleanest way to mount small electronics on your motorcycle
- Slide the assembly into the hole of the stem and tighten the machine screw to create a tight fit
- Designed to fit into the cylindrical bore wall of fork stems and will work with stems that measure from 13-28 mm (0,5"-1,10")
- Powdercoated marine-grade aluminum

NOTE: Certain motorcycles require adding electrical tape to the area of the plug that has the largest diameter until it fits snugly in the stem.



DESCRIPTION	PART #
Fork stem base w/ 25 mm (1") ball	**0603-0457**

BOLD MAGENTA part numbers are new for 2024

RAM MOUNTS

DOUBLE-SOCKET ARM WITH SWIVEL



- High-strength composite
- Consists of double 25,4 mm (1") diameter open-ball sockets with a 360° rotation point at the center and a connecting swivel joint that rotates forward and back 180°
- The rubber ball and socket at either end and a central pivot point provide adjustability
- The RAM ball sockets maximize ball coverage for optimal fit
- 12,5 cm (5") overall length

DESCRIPTION	PART #
Double-socket arm with swivel	0603-0470



0603-0468

RAM DOUBLE-SOCKET ARMS

- Marine-grade aluminum with a black powdercoated finish
- Fit 25,4 mm (1") rubber ball, bases and adapters

DESCRIPTION	PART #
Short 51 mm (2")	0603-0467
Medium 76 mm (3")	0603-0468
Long 13,5 cm (5,2")	0603-0469



BALL ACCESSORY BASE ADAPTER FOR B-SIZE SOCKET ARM

- The ideal accessory if you are looking to mount more than one device but cannot locate multiple mounting points on your motorcycle or vehicle
- Connects another device to existing RAM Mount
- Includes 25,4 mm (1") ball connecting to a $^{1}/_{4}$"-20 threaded stud with a length of 40,5 mm (1,6")
- Threads on this ball replace the bolt in any B-size socket arm, and the ball connects to middle of socket arm on the opposite side of the tightening knob

NOTE: Socket arm assembly not included.

DESCRIPTION	PART #
Ball accessory base adapter for B-size socket arm	0636-0062



RAM® MOUNT MOTORCYCLE BRAKE/CLUTCH RESERVOIR BASE WITH 25,4 MM (1") BALLS

- Mounts electronic devices to your handlebar clutch/brake clamp
- Holds two 25,4 mm (1") diameter mounting balls
- Ball that is connected between hole centers is removable
- Includes 40 mm x 6 mm stainless steel hardware

NOTE: To see if this base will mount to your motorcycle, check hole spacing of base against your clutch/brake reservoir. The holes' centers have a minimum width of 23,88 mm (0,94") and a maximum of 40,13 mm (1,58").

DESCRIPTION	PART #
Motorcycle brake/clutch reservoir base w/ 25,4 mm (1") balls	0636-0058



RAM® MOTORCYCLE BRAKE/CLUTCH RESERVOIR BASE WITH 25,4 MM (1") BALL

- Powdercoated, marine-grade aluminum
- 25,4 mm (1") rubber B-size ball
- Connects to handlebar clutch/ brake on left or right side
- Base fits control clamps on motorcycle with 40 mm x 6 mm stainless steel hardware, provided in kit
- Hole centers on base have a minimum width of 24 mm (0,94") and a maximum of 41 mm (1,58")

DESCRIPTION	PART #
Brake/clutch reservoir w/ 25,4 mm (1") ball	0636-0142



RAM® SPINE CLIP HOLDER WITH 25,4 MM (1") BALL FOR GARMIN® HANDHELD DEVICES

- Easily clips into the integrated spine connection on a wide variety of Garmin® devices
- 25,4 mm (1") rubber ball
- B-size diamond base adapter and hardware allow connection to any RAM B-size mounting base

DESCRIPTION	PART #
Garmin® spine clip holder with 25,4 mm (1") ball	0603-0821

BOLD MAGENTA part numbers are new for 2024

RAM® MOUNTS



GOPRO® CAMERA ADAPTER

- High-strength composite construction
- Consists of a 25,4 mm (1") diameter rubber ball, connected to a custom GoPro® adapter
- Rubber ball design dampens shock and vibration, helping to extend the life of your camera
- Multiple articulation and adjustment points for perfect viewing angles
- Attaches directly to the underside of the camera, replacing the factory mounting bracket
- Compatible with GoPro cameras including HD HERO, HD HERO2, HD HERO3 and HD HERO 960
- Mounts to many RAM double-socket arms and mounts (sold separately)

NOTE: Camera not included.

DESCRIPTION	PART #
GoPro® camera adapter	**0603-0475**



RAM® UNIVERSAL CAMERA AND CAMCORDER ADAPTER

- Consists of a 25,4 mm (1") diameter rubber ball, connected to a round base with 1/4"-20 camera thread
- The round base provides extra support and stability for cameras that rest on top of it
- The male 1/4"-20 threaded steel stud will connect to any standard female thread found on camcorders and digital cameras
- Compatible cameras include Contour GPS, Contour HD, Gobandit GPS-HD, GoPro® HD Helmet Hero, GoPro HD Motorsports Hero, GoPro HD Surf Hero, GoPro Helmet Hero Wide, GoPro Motorsports Hero, GoPro Motorsports Hero Wide, GoPro RC Hero, GoPro Surf Hero and GoPro Wide Hero

DESCRIPTION	PART #
Universal camera and camcorder adapter	**0603-0473**



RAM® TOUGH-MAG™ MAGNETIC BASE

- Industrial-strength N35-grade magnets
- Rubber coated to protect metal attachment surface
- Features 1/4"-20 threaded post
- 66 mm base accommodates 25,4 mm (1") B-size balls

DESCRIPTION	PART #
RAM® Tough-Mag™ magnetic base	**0603-0932**

25,4 MM (1") BALL MOUNT SUCTION CUP BASE

- Made from high-strength composite and powdercoated marine-grade aluminum
- 83 mm (3 1/4") twist-locking suction cup base for an extra-strong hold
- 25,4 mm (1") rubber ball mount
- Connects to a large variety of RAM Mount and other cradles

NOTE: For best results, use suction cup on glass or other non-porous plastic surfaces.

DESCRIPTION	PART #
25,4 mm (1") ball mount suction cup base	**2350-0230**





RAM® TOUGH-BALL™ WITH 6 MM THREADED STUD

- 25,4 mm (1") diameter rubber ball connected to a M6-1 x 6 mm male threaded post
- High-strength composite and steel
- B size 25,4 mm (1") rubber ball

DESCRIPTION	PART #
Tough-Ball™ with 6 mm threaded stud	**0636-0151**



RAM® MOUNT TOUGH-BALL™ BASE

- Features 25,4 mm (1") diameter rubber ball connected to a 1/4"-20 x 0,25" male threaded post
- Male thread matches most standard camera and camcorder female threads found on the bottom of the camera

DESCRIPTION	PART #
RAM Tough-Ball™ base	**0636-0065**

BOLD MAGENTA part numbers are new for 2024

RAM® MOUNTS

RAM® TRACK BALL™ WITH T-BOLT ATTACHMENT



- B-size, 25,4 mm (1") rubber ball molded to a high-strength composite base
- Rubber friction washer and a stainless steel T-bolt for sliding into virtually any track system
- Insert or slide the Track Ball™ into your track and twist the ball clockwise to tighten in place; twist counterclockwise to loosen

DESCRIPTION	PART #
RAM Track Ball™ w/ T-bolt attachment	0603-0828

RAM® MOUNT MALE-THREAD BASE WITH 25,4 MM (1") BALL



0636-0063

- Powdercoated marine-grade aluminum and rubber construction
- Choice of M10 x 1,25 pitch or M10 x 1,50 pitch thread; both with 25,4 mm (1") B-size rubber ball
- PART #0636-0063 features M10 1,25 pitch male thread connected to a 25,4 mm (1") rubber ball; the diameter of the round flange is 14,5 mm and the thread length is 10,15 mm
- PART #0636-0064 features M10 x 1,5 pitch male thread connected to a 25,4 mm (1") rubber ball; the diameter of the round flange is 14,3 mm and the thread length is 10,5 mm

DESCRIPTION	PART #
M10 x 1,25 base	0636-0063

DESCRIPTION	PART #
M10 x 1,50 base	0636-0064

RAM® DOUBLE 25,4 MM (1") BALL ADAPTER

- Marine-grade aluminum with a 25,4 mm (1") rubber ball on each end
- Allows the connection of two 25,4 mm (1") socket arms
- When measured from ball center to ball center, the arm length is 44 mm (1,75")
- Ideal if your mount arm is too short

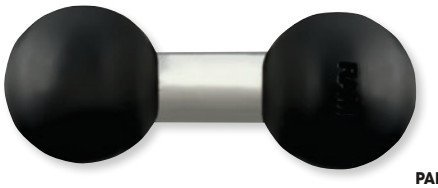

DESCRIPTION	PART #
RAM double 25,4 mm (1") ball adapter	0603-0496

RAM® TOUGH-TRACK™ TOP-LOADING COMPOSITE 76 MM (3") TRACK

- High-strength composite
- Can be drilled to any flat surface
- Designed to use with #10 screws for easy installation, hardware not included
- Works with a wide variety of RAM track bases to attach cameras, fishing rods, phones, etc.
- Track thickness 8,9 mm (0,35"), inside track length 76 mm (3")



DESCRIPTION	PART #
121 mm L x 44,5 mm W (4.75" x 1.75")	0603-0827

0603-0471



0603-0472



RAM® MOUNT ADAPTERS

- Marine-grade aluminum with a black powdercoat finish
- 25,4 mm (1") rubber ball
- Predrilled holes in bases allow mounting to a variety of arms and cradles

DESCRIPTION	PART #
Ball w/ adapter AMPS hole	0603-0471
Ball w/ adapter diamond-shaped	0603-0472





RAM® PIN-LOCK™ SECURITY KNOB FOR B-SIZE SOCKET ARMS

- High-strength composite
- Consists of a $^1/_4$"-20 female threaded security knob and key knob
- Replaces all knobs on 25,4 mm (1") diameter B-size arms and mounts

DESCRIPTION	PART #
Pin-Lock™ security knob for B-size socket arms	0603-0825

RAM® LOCKING KNOB

- Replaces the existing knob on the socket arm
- Locks the arm firmly in place and gives added security

DESCRIPTION	PART #
RAM locking knob	0603-0495



BOLD MAGENTA part numbers are new for 2024

RAM® MOUNTS



0603-0488



0603-0491

0603-0494





0603-0565



0603-0567



0603-0568



0603-0569



0603-0570

RAM® UNIVERSAL CRADLES FOR GPS

- High-strength composite construction
- Includes a set of two nuts and bolts to connect to any of the RAM-compatible mounts
- Electronic device not included

NOTE: Does not come with ball mount adapter; use PART #0603-0472 to mount to RAM double-socket arm.

DESCRIPTION	PART #
GARMIN	
Astro 220/GPS 60/GPSMAP 60/60C/60CSx/60Cx	**0603-0488**
Astro 320/GPSMAP 62/62s/62sc/62st/62stc	**0603-0491**
nüvi® 50/50LM	**0603-0494**
Oregon™ 200/300/400c/400i/400t/550/550t	**0603-0565**
Montana® 600/650/650t	**0603-0567**

DESCRIPTION	PART #
GARMIN (CONT)	
eTrex Legend® 10/20/30	**0603-0568**
nüvi 2595LMT	**0603-0569**
zumo® 400/450/500/550/660	**0603-0570**[1]
TOM TOM	
Rider 2/Urban Rider	**0603-0570**[1]

[1] Includes 25,4 mm (1") diameter rubber ball.



0603-0563

0603-0484



RAM® SEALED-ENCLOSURE AQUA BOX®

- High-strength composite construction
- Large size includes AQUA Box® case, safety lanyard, belt clip button, belt clip and cradle (attaches to RAM ball-and-socket mounts)
- Medium size includes AQUA Box case and cradle only
- Floats to prevent accidental loss if dropped in water
- Features a storage area that provides buoyancy and is perfectly sized for a driver's license or credit card
- Weather-resistant/splashproof
- Unique design allows access to all side buttons on the phone while it is in the case
- Replaceable PVC vinyl screen offers a clear view of the screen, allowing easy operation of the touchscreen while in the case
- Easy to pocket or carry
- Text, take photos/video and make/take calls, all while protecting your phone
- Contents not included

NOTE: Does not come with ball mount adapter; use PART #0603-0471 to mount to RAM double-socket arm.

DESCRIPTION	PART #
Medium AQUA Box®; 125 mm H x 59 mm W x 8,9 mm D (4,9" H x 2,33" x 0,35" D)	**0603-0563**
Large AQUA Box; 136 mm H x 71 mm W x 14 mm D (5,38" H x 2,8" W x 0,55" D)	**0603-0484**

BOLD MAGENTA part numbers are new for 2024

AIRHEAD



AIRHEAD® MACH 2®

- Budget-minded two-rider cockpit towable
- Cockpit tubes are recommended for timid and young riders
- Inflated floors provide a comfortable seat
- Four deluxe handles with neoprene knuckle guards provide a secure and comfortable grip
- The heavy-gauge PVC bladder and durable double-stitched nylon cover ensure years of service
- Equipped with a Speed Safety Valve for easy inflating and deflating
- Measures 175 cm x 175 cm (69" x 69")

DESCRIPTION	PART #
Mach 2® towable	**4808-0032**



AIRHEAD® TURBO BLAST®

- Two-rider tube that rips across the wake
- 229 cm x 142 cm (90" x 56") (deflated) double-open top with four deluxe handles and neoprene knuckle guards
- 30-gauge virgin PVC bladder
- Airhead Multi-Valve for quick inflation/deflation
- 840-denier nylon cover with two self-draining floor vents and heavy-duty Kwik-Connect tow hook-up

DESCRIPTION	PART #
Towable turbo blast	**4808-0028**



AIRHEAD® G-FORCE®

- A wild ride for up to three thrill-seekers
- Defy centrifugal force with G-Force's topside stabilizer fins
- Six deluxe nylon-wrapped handles with neoprene knuckle guards provide a sure and comfortable grip
- Has a tough 30-gauge virgin PVC bladder, fully covered with a 840-denier double-stitched nylon cover
- Measures 198 cm x 191 cm (78" x 75") (deflated) and is equipped with a heavy-duty Kwik-Connect for easy and secure hook-ups
- A Speed Safety Valve provides the ultimate in inflation and deflation convenience

DESCRIPTION	PART #
Airhead® G-force® Towable	**4808-0030**

BOLD MAGENTA part numbers are new for 2024

AIRHEAD





AIRHEAD® SUPER SLICE™

- Tapered design provides a more comfortable riding position
- Made from 100% 840-denier nylon
- Kwik-connect for easy hook-ups
- Six nylon-wrapped handles with neoprene knuckle guards
- Fits up to three riders

DESCRIPTION	PART #
Airhead® Super Slice™	4808-0038



AIRHEAD® SLICE®

- 147 cm (58") diameter (deflated) low-profile towable tube
- Features topside neoprene panel, nylon-wrapped handles and neoprene knuckle guards
- The 30-gauge virgin PVC bladder is fully encased in a double-stitched nylon cover with reinforced tow harness
- Includes a Kwik-Connect for easy hook-ups and a Boston valve for easy inflating and deflating
- Tapered design is only 152 mm (6") high at the back; designed for one or two riders

DESCRIPTION	PART #
Slice® towable	4808-0033



AIRHEAD® BLAST®

- Four neoprene knuckle guards and deluxe nylon-covered handles provide a sure and comfortable grip
- The heavy-duty virgin PVC bladder has electronically welded seams and a Boston valve for quick inflating and deflating
- Has a double-stitched nylon cover, reinforced internal tow harness and a self-draining floor vent
- Eye-catching graphics on this one rider 137 cm (54") (deflated) round towable

DESCRIPTION	PART #
Airhead® Blast® towable	4808-0031



TOWNUT

- K80 PVC-constructed donut
- Molded PVC handles
- Kwik-connect speed safety valve
- Air-cushioned floor
- Fits one rider
- Not edible

DESCRIPTION	PART #
Townut	4808-0034

BOLD MAGENTA part numbers are new for 2024

AIRHEAD







STARS AND STRIPES KIT

- American flag-styled towable
- Measures 57" (deflated)
- Fits one adult or two children
- Four handles with knuckle guards
- Speed safety valve for easy inflating and deflating
- Kit includes tube, tow rope and pump

DESCRIPTION	PART #
Stars and stripes kit	4808-0035



TOWABLE DOLPHIN

- Large enough to hold two riders
- Foam padded seats
- Kwik-connect tow point
- Speed safety valve for quick inflation and deflation

DESCRIPTION	PART #
Towable dolphin	4808-0041



TOWABLE OTTER

- Room for one adult or two young riders
- Foam padded seats
- Kwik-connect tow point
- Speed safety valve for quick inflation and deflation

DESCRIPTION	PART #
Towable otter	4808-0042

BOLD MAGENTA part numbers are new for 2024

AIRHEAD

RECHARGEABLE POOL FLOAT PUMP

- 12V pump requires no cord once fully charged
- Provides 15 minutes of continuous inflation or deflation on a full charge
- Peak air pressure of 0,64 psi at a volume of 260 liters a minute; draws 11,3 amps/75 watts
- Includes a 120V AV charger that plugs into cigarette lighters and three nozzle adapters



DESCRIPTION	PART #
Rechargeable air pump	4808-0043

AIRHEAD® 12V AIR PUMP

- High-volume 12-volt portable air pump inflates and deflates towables, boats, pools, mattresses and beach toys quickly, outperforming most pumps on the market
- Universal valve fittings fit many popular valves including Boston valves and stem valves
- For added convenience, the accessory power plug is equipped with a 305 cm (10') long power cord
- Volume is 380 liters/minute; maximum pressure is 0,71 psi; draws 11,8 amps/145 watts
- We recommend "topping off" large towables inflated with this pump with a few strokes of Airhead's Double Action Hand Pump, PART #4808-0023



DESCRIPTION	PART #
12V Air pump	4808-0022

AIRHEAD® HAND AIR PUMP

- This double-action pump inflates and deflates towables, kayaks, boats, airbeds and other inflatables
- Delivers a continuous stream of air on both the up and the down strokes
- Simply turn the release valve counter-clockwise and you're pumping air only on the down-stroke; a great option when inflatable is almost full and there is back pressure
- Four universal valves are included to fit Boston valves and stem valves
- Accordion-style hose stretches to 152 cm (5') long and interlocks to the pump so it doesn't fall off while you're pumping
- Volume is 2 liters/stroke
- Very effective for "topping off" large towables in the boat, since peak pressure is an impressive 14 psi



DESCRIPTION	PART #
Hand air pump	4808-0023

HI VOLUME BELLOWS FOOT PUMP

- Simple foot pump operation
- Powerful, maximum air pressure of 2 psi and displacement of 0,5 liters of air per pump
- For completely filling inflatables or topping off for maximum pressure
- Collapsible for easy storage
- Includes reinforced hose and four nozzle attachments



DESCRIPTION	PART #
Foot pump bellows	4808-0044

BOLD MAGENTA part numbers are new for 2024

AIRHEAD



4808-0047



4808-0048

REFLECTIVE SAFETY TOW ROPES

- Bright colors and a reflective material strand allow for easy visibility
- 18,3 m (60') length
- EVA foam core for improved buoyancy
- Minimal stretch
- UV resistant
- PART #4808-0047 features a tensile strength of 1043 kg (2300 lb) for up to two riders
- PART #4808-0048 features a tensile strength of 1859 kg (4100 lb) for up to four riders

DESCRIPTION	PART #
Two rider tow rope	4808-0047
Four rider tow rope	4808-0048

4808-0045



4808-0046



TOW ROPES

- Two and four person tow ropes
- 18,3 m (60') foot length
- Includes a plastic caddy for storage
- PART #4808-0045 has a break strength of 1043 kg (2300 lb)
- PART #4808-0046 has a break strength of 1859 kg (4100 lb)

DESCRIPTION	PART #
Two rider tow-rope	4808-0045
Four rider tow-rope	4808-0046

4808-0025



4808-0026



AIRHEAD® BLING TUBE ROPES

- Bling ropes sparkle in the sun and glow in the twilight
- Shiny and reflective material braided with polypropylene
- 18,3 m (60') length
- PART #4808-0025 has 1043 kg (2300 lb) tensile strength
- PART #4808-0026 has 1859 kg (4100 lb) tensile strength

DESCRIPTION	PART #
2-rider tube rope	4808-0025

DESCRIPTION	PART #
4-rider tube rope	4808-0026



AIRHEAD® FOUR-RIDER TUBE TOW ROPE

- Heavy-duty 16-strand tow rope measures 14mm x 18,3 m ($^{9}/_{16}$" x 60') and is rated at 1859 kg (4100 lb) tensile strength
- Engineered to pull big three- and four-rider tubes
- Features a Rasta color scheme with a 152 mm (6") loop at each end
- Includes a rope keeper for tangle-free storage

DESCRIPTION	PART #
4 rider tube tow rope	4808-0017



AIRHEAD® TWO-RIDER TUBE TOW ROPE

- This $^{3}/_{8}$" 16-strand braided tow is rated at 2,375 lb. tensile strength
- 6" loop spliced at each end
- Rope Keeper is included for tangle-free storage
- Designed for one- and two-rider tubes

DESCRIPTION	PART #
2-rider tow rope	4808-0021

BOLD MAGENTA part numbers are new for 2024



Allanils

TUBE ROPE

- Designed for use with recreational inner tubes
- Includes buoy to prevent rope from entangling prop
- 18,3 m (60') of rope means plenty of clearance away from watercraft

DESCRIPTION	PART #
Tube rope	A-1920



Allanils

DELUXE 4,6 M (15') TOW ROPE

- Useful in any towing situation
- Long enough to keep towee safely behind tower
- Rated for loads up to 611,5 kg (1,350 lb.)
- Comes with two snap hooks and a buoy

DESCRIPTION	PART #
Deluxe 4,6 m (15') tow rope	A-2383



POWERTYE "American Tie-Downs"

TOW STRAP WITH POUCH

- 25 mm x 38 cm (1" x 15") webbing with loops at each end to secure bike when towing
- Comes in zippered pouch with hook-and-loop on back side to secure pouch to bike or other areas

DESCRIPTION	PART #
Tow strap w/ pouch	3920-0368



SLIPPERY

BUMPER

- Keeps your PWC from getting scratched and gouged by docks, rafts, lifts, etc.

DESCRIPTION	PART #
Bumper	4850-0081





AIRHEAD

HULL HUGR™ PWC FENDER

- Docking your PWC has never been easier or safer with the introduction of the Hull Hugr™ PWC Fender
- Engineered specifically for PWCs
- Hinges in the center of your PWC to better protect the body from docks designed for bigger boats
- Easily hooks under the rub rail with a molded acetyl hook integrated into the back of the fender
- Two fenders per PWC are recommended

DESCRIPTION	PART #
Hull Hugr fender	4850-0014



AIRHEAD

PWC BUMPERS

- Keep your PWC from getting scratched and gouged by docks, rafts, lifts, etc.
- 76 mm x 45,5 cm (3" x 18") bumpers have nylon covers and attach to PWCs with two large suction cups
- Two bumpers per package

DESCRIPTION	PART #
PWC bumpers	SB-4

BOLD MAGENTA part numbers are new for 2024



AIRHEAD

122 CM (4') BUNGEE DOCK LINE

- Far more sensible than regular rope
- Stretches and re-tightens to keep craft tight against the dock bumper even when the water's wavy
- Two foam floats keep line from sinking and protect boat's finish
- Ends have loops with slides for quick, easy docking
- Works on craft weighing up to 1859 kg (4100 lb); 952 kg (2100 lb) tensile strength
- Available in black/blue/red color combination

DESCRIPTION	PART #
Bungee dock line	AHDL-4



AIRHEAD

PWC DOCK LINES

- These hot purple/yellow/red dock lines are incredibly versatile and functional
- A giant snap hook is spliced to one end with a 25,5 cm (10") loop on the other end
- Full length is 213 cm (7')
- Sold in clamshell packs of two

DESCRIPTION	PART #
Dock lines	PWCD-2



Atlantis

DOCKING LINE

- Solid-braid, multi-filament polypropylene rope looks great and has many uses: towing, docking, launching, beaching, anchoring and more
- Floats; stays pliable when wet
- Loop sewn into one end; 366 cm (12') in length
- Resists oil, gas, chemicals, bleaching and dry rot

COLOR	PART #
Black	A-1941
Blue	A-1944
Red	A-1938
Yellow	A-1936

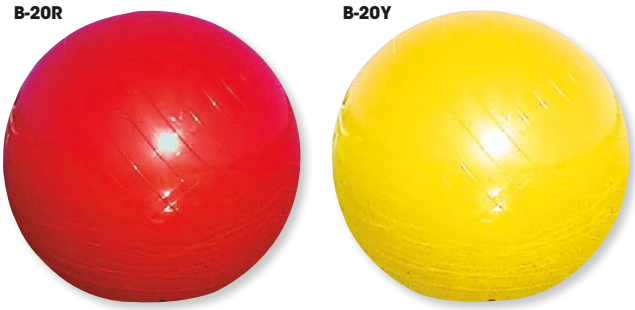

AIRHEAD

51 CM (20") DIAMETER BUOYS

- Durable inflatable buoys are perfect for marking anchors, moorings, hazards and swimming areas or for setting up a PWC or sailboat race course
- Deflate quickly and easily for space-efficient storage

COLOR	PART #
Red	B-20R
Yellow	B-20Y



AIRHEAD

TELESCOPING PADDLE

- This rugged telescopic aluminum paddle extends to 114 cm (45"), yet stows at only 51 cm (20")
- The high-impact, floating plastic paddle is curved for efficient paddling and bright orange for signaling
- Unscrews for stowing
- Durable nylon storage case included

DESCRIPTION	PART #
Telescoping paddle	P-2

BOLD MAGENTA part numbers are new for 2024



AIRHEAD

TUBE KEEPER TIE-DOWNS

- Save passenger space by securing towables to the boat stern
- Attach tie-down straps to the towable and secure the giant 83 mm (3 1/4") suction cups to the boat or loop the stretch cords around a cleat or rail
- Straps are adjustable and easily tighten for a secure hold

DESCRIPTION	PART #
Tube keeper	4850-0018



AIRHEAD

STIK-A-FLAG™ SKIER DOWN FLAG

- Be seen with this brightly colored nylon warning flag
- 83 mm (3 1/4") suction cups mounts flag on windshields or bodies
- Square flag mounted on 61 cm (24") pole; required in AZ, CA, CO, ID, MO, NE, NM, OR, TX and UT

DESCRIPTION	PART #
Stik-a-flag	SAF-1



AIRHEAD

GIANT SNAP HOOK

- Acetyl snap hook that won't scratch surfaces like other metal hooks
- Accepts ropes up to 13 mm (1/2") diameter and opens extra wide to 10mm (3/8")

DESCRIPTION	PART #
Giant snap hook	4850-0017

SLIPPERY

ANCHOR BAG

- Just fill with rocks and sand for all anchoring needs
- Fits easily into any storage compartment



DESCRIPTION	PART #
Anchor bag	4850-0077

4850-0001



4850-0002



4850-0003



PARTS UNLIMITED

PWC ANCHOR BAGS

- 305 cm (10') of 10 mm (3/8") polypropylene rope
- Heavy-duty galvanized snap hook
- Constructed of heavy-duty waterproof nylon material
- Brass grommet drain hole on bottom for easy drainage
- 76,2 mm x 127 mm (3" x 5") color-matched rope float
- Fill with sand, rocks or any other weighty substance (up to 24,9 kg (55 lb)), and you're ready to anchor your craft
- Great for jet skis, inflatable boats, canoes and other small watercraft
- Available in blue, red or yellow

COLOR	PART #
Blue	4850-0001

COLOR	PART #
Red	4850-0002

COLOR	PART #
Yellow	4850-0003

PARTS UNLIMITED

LARGE ANCHOR BAG

- 4,6 m (15') of 10 mm (3/8") polypropylene rope
- Heavy-duty galvanized snap hook
- Constructed of heavy-duty waterproof nylon material
- Bottom handle straps for ease of dumping
- 76,2 mm x 127 mm (3" x 5") color-matched rope float
- Designed for three- and four-passenger PWCs and mini jet boats
- Just fill with sand, rocks or any other weighty substance (up to 34 kg (75 lb)), and you're ready to anchor your boat
- Available in blue only



DESCRIPTION	PART #
Jet boat anchor bag	4850-0004

BOLD MAGENTA part numbers are new for 2024



AIRHEAD

GRAPNEL PWC ANCHOR SYSTEM

- A 1,6 kg (3,5 lb) anchor that's in a class by itself
- Holds in virtually all bottom conditions including mud, sand, gravel and rock
- Designed for PWCs, inflatable rafts, canoes, float tubes and small boats
- Features a thick vinyl coating to protect finishes and a durable padded nylon storage case to dampen noise while stowed
- Folding anchor stows in most PWC storage compartments or almost any storage canister
- Includes 7,6 m (25') feet of rope, a buoy and a giant snap hook

DESCRIPTION	PART #
Anchor system	A-2



AIRHEAD

SAND ANCHOR BAG WITH BUOY

- Perfect for calm, shallow water
- Fill the durable, vinyl/polyester tri-laminate bag with up to 35 lb of rocks, sand or gravel
- 183 cm (6') rope attaches to bag at one end and clips to PWC on the other with finish-friendly nylon snap hook
- Buoy on rope marks anchor location and floats rope while PWC is being used

DESCRIPTION	PART #
Sandbag anchor	A-1

A-2382



A2388



Atlantis

ANCHORS WITH BAGS

- Two sizes to choose from
- Both anchors have flukes that dig in to keep watercraft in place
- 1,1 kg (2 1/2-lb) anchor for PWCs includes 4,6 m (15') polypropylene rope, float, snap hook and storage bag
- 2,9 kg (6 1/2-lb) anchor for jet boats includes 122 cm (4') of vinyl-coated chain, 22,8 m (75') of polypropylene rope and storage bag

DESCRIPTION	PART #
1,1 kg (2 1/2-lb) PWC anchor	A-2382

DESCRIPTION	PART #
2,9 kg (6 1/2-lb) jet boat anchor	A2388



Atlantis

ANCHOR STAKE

- Galvanized steel anchor stake spirals into ground
- Includes 4,6 m (15') polypropylene rope, float and two plastic snap hooks
- Not for use in sandy soils

DESCRIPTION	PART #
Anchor stake	A2384





Atlantis

DELUXE PWC SAND STAKE KIT

- The perfect anchor for the beach – just screw it into the sand and it will not pull out
- Includes cushioned nylon travel bag

DESCRIPTION	PART #
Deluxe sand stake kit	3920-0019



Atlantis

MUSHROOM ANCHOR SYSTEM

- Anchoring up has never been easier
- 3,6 kg (8-lb) mushroom-shaped anchor works well on river and sandy bottoms
- No jagged edges to cut feet
- Includes buoy, snap hook and 14,6 m (15') of rope

DESCRIPTION	PART #
Mushroom anchor system	A-2380



Atlantis

ANCHOR BAG

- Just fill with rocks and sand for all anchoring needs
- Fits easily into any storage compartment
- Rope, float and hook included

DESCRIPTION	PART #
Anchor bag	A-2381

BOLD MAGENTA part numbers are new for 2024

BIKASE®

COOLKASE SOFT COOLER

- A soft cooler that is mountable to the front or rear rack of bicycles, ATV's, scooters, kayaks and other forms of transportation
- This portable cooler is a great way to store drinks and food for a picnic, a day of fun in the sun or when you go camping
- Puncture-resistant outer shell (made with reinforced scrim material)
- Overall construction is RF welded to make it extra durable and watertight when upright
- Holds up to one pack of 12-ounce cans or twelve 16-ounce bottles and up to 5 lb. of ice
- Reflective accents for safety when traveling at night
- Waterproof liner
- Multi-use straps and hooks
- Includes a very useful bottle opener

3570-0015





3570-0016

- Easy to clean, light to carry, simple to store
- Inside dimensions approximately 20,32 cm x 27,9 cm x 22,86 cm (8" x 11" x 9")

DESCRIPTION	PART #
Blue	3570-0015

DESCRIPTION	PART #
Black	3570-0016

MOOSE RACING

ADV1 ULTRA LIGHT BAGS

- Waterproof bags
- Polyester with PU coating
- Seals are sealed with seam tape
- Heavy-duty ITW quick-release buckles
- Roll-down top design creates waterproof seal
- Includes drawstring carrying/storage bag

3530-0010





3530-0009

DESCRIPTION	PART #
25 liter ADV1 Ultra Light Bag	3530-0010

DESCRIPTION	PART #
Three-pack (2 liter, 5 liter, 10 liter)	3530-0009

AIRHEAD

DRY PAK STORAGE BAGS

- Easy way to keep your gear clean and dry
- Simply roll the top down three to five folds and snap the buckle
- Buckle can also be used as a handle
- Scent lock makes this perfect for hunting
- Available in three sizes in either blue tri-laminate material or clear, nylon-reinforced vinyl



3512-0095

3512-0094



SIZE	COLOR	PART #
24 cm x 40,5 cm (9,5" x 16")	Clear	3512-0095
29 cm x 48,5 cm (11,5" x 19")	Clear	3512-0096

SIZE	COLOR	PART #
32 cm x 71 cm (12,5" x 28")	Blue	3512-0094
32 cm x 71 cm (12,5" x 28")	Clear	3512-0097



SLIPPERY

STORAGE POUCH

- Great for the beach, jet-ski, boating or any outdoor water activity
- Adjustable neck cord
- Zip-lock and hook-and-loop closures

DESCRIPTION	PART #
Storage pouch	3270-0051

AIRHEAD

DRY PAK CASE FOR GPS/PDA/SMARTPHONE



- Protect your GPS, PDA and smartphone from water and dirt while still being able to use all your touchscreen functions
- Talk while your device is protected with only a 3% volume loss
- Clear TPU front, blue TPU back, padded and lined to keep your PDS/GPS dry
- Features an adjustable neck lanyard and anodized aluminum spring hook and includes a white sealing clip for high visibility
- 15 cm L x 12,5 cm W (6" x 5")
- Maximum circumference: 23 cm (9")

NOTE: Contents not included.

DESCRIPTION	PART #
Dry pack case	3550-0182

WATERPROOF UTILITY POUCHES

- Handy pouches safely hold and protect your essentials – wallet, licenses, registration, maps, money and more
- Made from clear, heavyweight vinyl with self-sealing hook-and-loop flap closure
- Security cord makes for easy carrying

Allmills

A-4120



SIZE	PART #
12,5 cm W x 18 cm H (5" x 7")	A-4120

SIZE	PART #
18 cm W x 25,5 cm H (7" x 10")	A-4121

SIZE	PART #
26,5 cm W x 36 cm H (10 1/2" x 14")	A-4122

BOLD MAGENTA part numbers are new for 2024

PARTS EUROPE

HANDLEBAR-MOUNT MIRROR

- Quick-and-easy installation on most handlebars with an adjustable hook-and-loop closure strap
- Fully adjustable
- Black anodized construction
- Sold each



DESCRIPTION	PART #
Handlebar-mount mirror	AM1000



POWERMADD

RIDER HOLD-TIGHT™

- Common-sense design allows passenger to hold onto the driver when riding a motorcycle, snowmobile, ATV or personal watercraft
- Designed to be worn directly over clothing, life vest or snowmobile suit
- Dual-position rider handles provide quick and easy handholds
- Ultra-comfortable neoprene handhold tubes remain soft in cold weather
- Constructed of heavy-duty nylon webbing, 500-denier cloth and quick-release buckles

DESCRIPTION	PART #
Rider Hold-Tight™	81070



WATERPROOF FIRST AID KIT

AIRHEAD

- Bright red kit comes with hook-and-loop mount that easily attaches to your PWC
- Contents stay clean and dry
- Heavy-duty nylon bag is specially coated and comes with a waterproof zipper
- Includes a variety of bandages and gauze pads, antiseptic towelettes, adhesive tape, Povidone-Iodine Betadine, triple antibiotic, sunscreen, tweezers, acetaminophen, latex gloves, sting relief pad, single-edge razor blade and first aid instructions

DESCRIPTION	PART #
First aid kit	FAK-2

POWERTYE "American Tie-Downs"

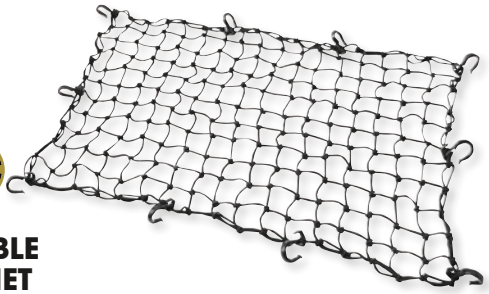

ADJUSTABLE CARGO NET

- Premium net is constructed with smaller 51 mm x 51 mm (2" x 2") mesh (compared to 76 mm x 76 mm (3" x 3") standard mesh) to secure cargo and help eliminate fall through
- ABS plastic hooks are adjustable, durable and designed to reduce scratching
- Sub-hooks for quick tightening adjustments
- 4,4 mm bungee thickness
- Available in black

DESCRIPTION	PART #
91 cm x 61 cm (36" x 24")	3920-0369

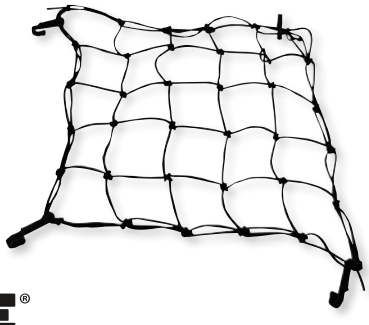

BiKASE®

BUNGEE NET

- Measures 30,5 cm x 30,5 cm (12" x 12")
- 230 g weight
- Four heavy duty hooks
- Durable shock cord material

DESCRIPTION	PART #
Bungee cord net	3570-0017



3850-0562



3850-0563



3850-0564



3850-0565

AIRHEAD

AQUA TOWELS

- Ultra-absorbent towels made from PVA fabric
- Absorbs water quicker than ordinary towels and dries fast
- Good for drying equipment or people
- Available in four colors

COLOR	PART #
Teal	3850-0562
Rose	3850-0563

COLOR	PART #
Yellow	3850-0564
Blue	3850-0565



3850-0566

ASSORTED TRAY

- Includes three of each color
- Sold to dealer as 12-pack, sold to consumer as each

COLOR	PART #
12pc Assorted colors	3850-0566

BOLD MAGENTA part numbers are new for 2024

SLIPPERY



LANYARD

- Comfortable floating lanyard attaches to wrist

DESCRIPTION	PART #
Lanyard	4850-0078



WSM PERFORMANCE PARTS

LANYARD

FOR SEA-DOO DESS SECURITY SYSTEM

- For use with Sea-Doo DESS security system
- Polyurethane reinforced with nylon cord
- Replacement for OEM #s 278003092, 278003400
- Must be programmed for use

DESCRIPTION	PART #
Lanyard for DESS	4850-0082



WSM PERFORMANCE PARTS

KILL SWITCH LANYARD

FOR SEA-DOO SPARK 14-22, SPARK HO 15-20

- Replaces OEM #278002843

NOTE: Must be programmed to your jet ski before use.

DESCRIPTION	PART #
Kill switch lanyard	4850-0062









Atlantis

FLOATING WRIST LANYARDS

- Clip apart so they can be used as wrist or vest lanyard
- Made of polyurethane cord that floats
- Come with one-hand easy-glide slider
- Available in a variety of colors

FITS MODEL	BLACK/BLACK	BLUE/BLACK	RED/BLACK	YELLOW/ BLACK
Kawasaki	A-2137	A-2127	A-2148	A-2128
Polaris	A-2137	A-2127	A-2148	A-2128
Sea-Doo (non-DESS)	A-7467	A-7481	-	A-7473

FITS MODEL	BLACK/BLACK	BLUE/BLACK	RED/BLACK	YELLOW/ BLACK
Tigershark	A-2137	A-2127	A-2148	A-2128
Wet Jet	A-2137	A-2127	A-2148	A-2128
Yamaha	A-8147	A-8139	A-8158	-









Atlantis

MULTI-END FLOATING LANYARDS

- Now there is a way to ride all non-DESS watercraft without changing lanyards

COLOR	PART #
Black	A-3200X

COLOR	PART #
Red	A-3201X

COLOR	PART #
Silver	A3205

COLOR	PART #
Yellow	A-3202X

BOLD MAGENTA part numbers are new for 2024









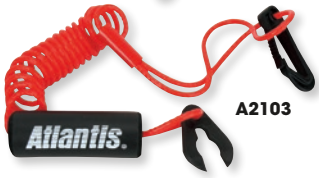

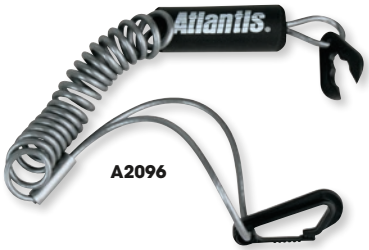



LANYARDS

- Atlantis easy-glide slider can be attached to jacket or wrist
- Top-quality replacement lanyards for most models without DESS
- Very affordable alternative to OEM lanyards

FITS MODEL	BLACK	BLUE	GREEN	PURPLE	RED	SILVER	YELLOW
Kawasaki	**A-2109**	**A-2107**	**A2101**	**A2106**	**A2103**	**A2096**	**A2104**
Polaris	**A-2109**	**A-2107**	**A2101**	**A2106**	**A2103**	**A2096**	**A2104**
Tigershark	**A-2109**	**A-2107**	**A2101**	**A2106**	**A2103**	**A2096**	**A2104**
Wet Jet	**A-2109**	**A-2107**	**A2101**	**A2106**	**A2103**	**A2096**	**A2104**
Sea-Doo	**A-7459**	**A-7457**	**A7451**	**A7456**	-	-	**A7454**
Yamaha	**A-8130**	**A-8129**	-	-	-	**A-8134**	**A8126**









LANYARDS
FOR SEA-DOO DESS SECURITY SYSTEM

- Designed with security and durability in mind
- For use with Sea-Doo DESS security system and can only be programmed by Sea-Doo dealers
- Lanyard is polyurethane reinforced with nylon cord
- Very affordable alternative to OEM lanyards (not for GTI or XP 96)

COLOR	PART #
Silver	**A7445-DES**

COLOR	PART #
Black	**A7459-DES**

COLOR	PART #
Red	**A7453-DES**

COLOR	PART #
Yellow	**A7447-DES**





PRO FLOATING LANYARDS WITH WHISTLE

- Pro Floating Lanyards are designed for safety, security and durability
- Marine whistle clips on or off
- Won't come off wrist – even when racing
- Wrist strap is made from marine-grade webbing with quick hook-and-loop fastener
- Lanyard is polyurethane reinforced with nylon cord
- High-quality key ends work with designated brands of watercraft

FITS MODEL	COLOR	PART #
KAWASAKI/WET JET/POLARIS/TIGERSHARK		
All	Black	**A2109-PFW**
SEA-DOO		
All non-DESS models	Black	**A7459-PFW**
YAMAHA		
All	Black	**A8130-PFW**

PRO FLOATING WRIST STRAP

- Lets you attach any clip lanyard to an Atlantis Pro Floating Wrist Strap
- Added security and convenience that most riders look for
- Available in black

DESCRIPTION	PART #
Pro floating wrist strap	**A2070**

BOLD MAGENTA part numbers are new for 2024





AIRHEAD

ULTIMATE PWC LANYARDS

- This lanyard has it all
- Contains three different keys to fit all PWC brands: Sea-Doo (non-DESS), Yamaha, Kawasaki, Polaris, Tigershark and Wet Jet
- Super-comfortable floating wristband, floating vest lanyard and high-pitch pea-less whistle
- A swivel snap hook keeps the cord from tangling
- Available in purple/yellow, red/black or blue/silver



COLOR	PART #
Purple/yellow	UL-1

COLOR	PART #
Red/black	UL-2

COLOR	PART #
Blue/silver	4850-0015

SLIPPERY

WHISTLE

- Gets the attention of others whether you need help or just want to be noticed



DESCRIPTION	PART #
Whistle	4850-0080



AIRHEAD

WHISTLES

- High-pitch pea-less whistle is the perfect choice for a signal device
- Clip it to a life jacket or lanyard
- Can also be used as a floating key chain



COLOR	PART #
Purple/yellow	4850-0011

COLOR	PART #
Red/black	4850-0012







Atlantis

WHISTLES

- For the rider who needs help or just wants to be noticed
- Available with a neck cord or a quick-disconnect clip for jacket or wrist lanyard

COLOR	WHISTLE W/ NECK CORD	WHISTLE W/ CLIP
Black	A2700	A2700-C
Gray	-	A2709-C

COLOR	WHISTLE W/ NECK CORD	WHISTLE W/ CLIP
Red	A2701	A2701-C
Yellow	A2706	A2706-C



SLIPPERY

KEY FLOAT

- Keeps your keys from sinking

DESCRIPTION	PART #
Key float	4850-0079







Atlantis

KEY FLOATS

- Keep keys where they're needed – above the water
- Quick-snap included for easy, versatile attachment

COLOR	PART #
Red	A-1951

COLOR	PART #
Blue	A-1952

COLOR	PART #
Yellow	A-1953

BOLD MAGENTA part numbers are new for 2024



BODY & HULL
HANDLEBARS & HAND CONTROLS

PARTS EUROPE



BLOWSION

MAT KIT

FOR YAMAHA SUPER JET

- Includes diamond groove black molded side mats, dash and bottom mat with integrated footwell ears and Blowsion B-Star logo
- Bottom under pad foam included with detailed instructions

DESCRIPTION	PART #
Mat kit	4850-0061



1621-1062



1621-1070

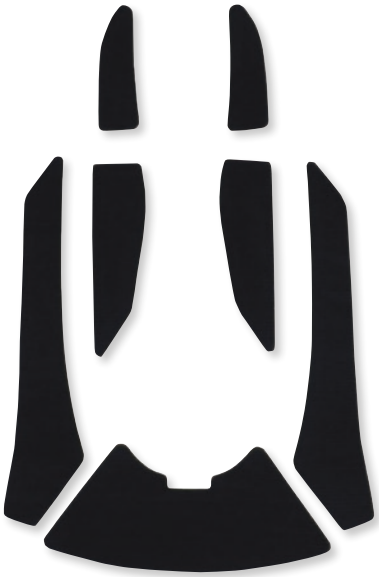

1621-1109

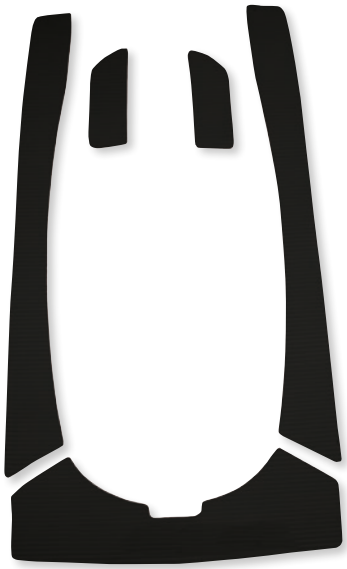

1621-1074

WSM PERFORMANCE PARTS

TRACTION MATS

- Floorboard mats are sold in sets
- Self-adhesive backing (unless noted in chart)

FITS MODEL	PART #
HONDA	
AquaTrax F-12 02-07	1621-1062
KAWASAKI	
JH 750 C Zxi/JH 900 A ZXi 95-97	1621-1073
JH 1100 A ZXi 96-03	1621-1073
JH 1100 A ZXi 96-03	1621-1063
JH 750 XiR 94	1621-1063
JH 750 Super Sport Xi 93-97	1621-1063
JH 750 Super Sport 92-97	1621-1063
JS 300 B 86-88	1621-1068
JS 440 A 80-88	1621-1068
JS 550 A 82-89	1621-1068
JS 650 SX 87-93	1621-1070
JS 750 Sxi Pro 98-02	1621-1064
JS 750 SXi 95-96	1621-1064
JS 750 A SX 92-95	1621-1064

FITS MODEL	PART #
KAWASAKI (CONT)	
JS 800 A SX-R 03-11	1621-1065
	1621-1066
JT 900 STX 01-06	1621-1067
JT 1100 STX DI 00-02	1621-1067
JT 1100 STX DI 00-03	1621-1069
JT 1200 STX-12F 03-07	1621-1067
JT 1200 STX-R 02-05	1621-1069
JT 1500 D STX 09-10	1621-1067
JT 1500 STX-15F 04-18	1621-1069
JT 1500 STX-16F 04-19	1621-1067
JS 1500 SX-R 17-21	1621-1071[1]
JT 1500 E Ultra 260X/ JT 1500 F Ultra 260LX 09-10	1621-1072
JT 1500 B Ultra 250X 08	1621-1072
Ultra 300X/Ultra 300LX 11-13	1621-1072

FITS MODEL	PART #
POLARIS	
Genesis 1200 99-04	1621-1109
SL 650 92-95	1621-1108
SL 700/SL 780/ SL 900 96-97	1621-1108
SL 750 93-95	1621-1108
SL 1050 97	1621-1108
SLX Pro 785 96-00	1621-1108
SEA-DOO	
GS 720 97-01	1621-1074
Gsi 720 97	1621-1074
GSX 800 96-97	1621-1074
GT 580 90-91	1621-1105
GTi 130 (1503) 11-16	1621-1075
GTi 720 01-03	1621-1076
GTi 720 96-00	1621-1075
Gti 720 97-00	1621-1077

[1] Non-adhesive backing.

BOLD MAGENTA part numbers are new for 2024

WSM PERFORMANCE PARTS

TRACTION MATS (CONT)



1621-1100

FITS MODEL	PART #
SEA-DOO (CONT)	
GTi RFI 800 04-05	1621-1076
GTI 720 LE 02-04	1621-1076
GTI 1500 15	1621-1075
GTI 1500 SE 130 HP 07-10	1621-1104
GTI 1500 SE 130 HP 11-12	1621-1075
GTI 1500 SE 155 HP 06-10	1621-1104
GTI 1500 SE 155 HP/ Wake 1500 155 HP 11-13	1621-1075
GTR-X 230 17-18	1621-1082
GTS 580 96	1621-1105
GTS 720 01	1621-1076
GTX 155-S 16	1621-1082
GTX 580 92-93	1621-1105
GTX 650 94-95	1621-1105
GTX 800 96-97	1621-1077
GTX 951 00-02	1621-1077
GTX 951 DI 00-03	1621-1077
GTX Limited 230 17	1621-1082
GTX 300 Limited 16-17	1621-1082
GTX 1500 Limited Supercharged 215 HP 10-11	1621-1106
GTX Limited 951 98-99	1621-1077
GTX RFI 800 98-02	1621-1077
GTX 1500 Supercharged 215 HP 12	1621-1107
GTX 1500 Supercharged 215 HP 10-11	1621-1104
RX DI 951 03	1621-1078
RXP-X 255 08-09	1621-1081
RXP-X260 12	1621-1079
RXP-X260 12-15	1621-1082
RXP-X 300 18	1621-1084
RXP 1500 06	1621-1081
RXP 1500 Supercharged 215 HP 05	1621-1080
RXP 1500 Supercharged 215 HP 09-12	1621-1107
RXT 230 18	1621-1083
RXT 255 IS 09	1621-1077
RXT-X 255 08-09	1621-1077

FITS MODEL	PART #
SEA-DOO (CONT)	
RXT 260 IS/RXT 260 X 10-12	1621-1106
RXT 260 16	1621-1082
RXT-X 300 18	1621-1084
RXT-X 1500 260 HP 10-12	1621-1107
RXT 1500 SE 255 HP 09	1621-1104
RXT 1500 iS 260 HP 10-12	1621-1104
SP 580/Spi 580 94-96	1621-1085
SP 720/SPX 800 97	1621-1085
SPX 580 93	1621-1085
SPX 650/XP 650 94-95	1621-1085
Spark 14-19	1621-1086
Spark Trixx 2up/Spark Trixx 3up 17-19	1621-1086
Wake Pro 215 16	1621-1082
Wake Pro 230 17	1621-1082
Wake Pro 230 18	1621-1083
Wake Pro 1500 Supercharged 215 HP 09-12	1621-1107
Wake 1500 155 HP 09-10	1621-1104
XP 720 95	1621-1085
XP 800 97	1621-1087
XP 951 00-02	1621-1087
XP 951 DI 03-04	1621-1087
XP Limited 951 98-99	1621-1087
YAMAHA	
EX 1049/EX 1049 Deluxe/ EX 1049 Sport 17-21	1621-1096
FX 1000 WaveRunner 140 02-08	1621-1091
FX 1000 A WaveRunner 140 Cruiser 03-08	1621-1091
FX 1100 WaveRunner High Output 04-08	1621-1091
FX 1800 WaveRunner SHO 08	1621-1091
FX 1800 WaveRunner SHO/FY 1800 WaveRunner FX HO 12-14	1621-1097
FX 1800 WaveRunner SHO/ FY 1800 WaveRunner FX HO 09-11	1621-1101
GP 760 WaveRunner 97-00	1621-1100
GP 800 A WaveRunner R 01-05	1621-1092

FITS MODEL	PART #
YAMAHA (CONT)	
GP 800 WaveRunner 99-00	1621-1100
GP 800 WaveRunner Limited Edition 98	1621-1100
GP 1200 A WaveRunner R 00-02	1621-1092
GP 1300 WaveRunner R 03-08	1621-1092
GP 1800 WaveRunner 17-18	1621-1099
GX 1800 WaveRunner FZR SHO/ GX 1800 WaveRunner FZS SHO 09-12	1621-1101
SJ 650 Super Jet 90-93	1621-1089
SJ 700 WaveRunner Super Jet 96-13	1621-1103[1]
SJ 700 WaveRunner Super Jet 96-17	1621-1088
WaveRaider 700 94-97	1621-1093
WaveRaider 760 96	1621-1093
WaveRaider 1100 95-96	1621-1093
WaveRunner EXR 19-21	1621-1096
WaveRunner 1200 Ltd. 99-00	1621-1095
WaveRunner XL 1200 98	1621-1094
WaveRunner XL 1200 01	1621-1095
WB 700 WaveBlaster 93-96	1621-1090
WVT 700 WaveVenture 95-96, 98	1621-1094
WVT 760 WaveVenture 97	1621-1094
WVT 1100 WaveVenture 96-97	1621-1094
VX-C WaveRunner 19-20	1621-1099
VX Cruiser HO WaveRunner/ VX Limited WaveRunner/ VX WaveRunner 16-20	1621-1099
VX Cruiser WaveRunner/ VX Deluxe WaveRunner 15-20	1621-1099
VX Deluxe WaveRunner 12-13	1621-1098
VX 1100 WaveRunner Sport 05-09	1621-1102
VX 1100 WaveRunner Sport 10-14	1621-1098
VX 1800 WaveRunner VXS/ VX 1800 WaveRunner VXR 11-14	1621-1098
VX 1800 WaveRunner VXS 15-16	1621-1099
XA 800 WaveRunner XL 00-01	1621-1094
XA 800 A WaveRunner XLT/ XA 1200 A WaveRunner XLT 02-04	1621-1095

[1] Non-adhesive backing.

BLOWSION

RAIL CAPS

FOR KAWASAKI SXR

- Get rid of those extremely slippery factory rubber black rails and go composite
- Available in gel coat white with detailed instructions
- Ready to mount and go
- Sold in pairs

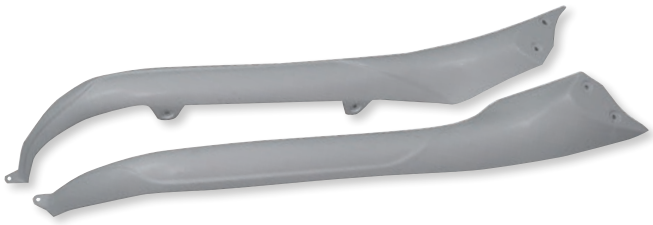

DESCRIPTION	PART #
Rail caps	0521-1302

BLOWSION

SIDE MOLDING

- Made out of injection-molded flexible urethane
- Attaches to your watercraft with its own adhesive
- PART #0521-1300 is excellent for most sit down PWC as well as all years Kawasaki SXR and Yamaha SuperJet
- PART #0521-1301 is excellent for most sit down PWC and all Kawasaki SXR 800 riders wanting the maximum coverage for the wide SXR bond rail
- Available in black



0521-1300



0521-1301

DESCRIPTION	PART #
34,9 mm ($1^3/_8$") height	0521-1300

DESCRIPTION	PART #
38,1 mm ($1^1/_2$") height	0521-1301

BOLD MAGENTA part numbers are new for 2024



maier USA

NOSE TRIM

FOR KAWASAKI JET SKIS

- Replaces gas cap cover trim
- Fits all Kawasaki JS650SX

COLOR	PART #
White	M99725

COLOR	PART #
Red	M99725R



BLOWSION

HOOD HOOKS

FOR KAWASAKI SXR 03-16

- Billet aluminum hooks won't tweak or budge in even the most extreme conditions
- Bulletproof billet hood hooks allow for the ultimate abuse of 03 and newer SXR on the race course, river or in big surf
- Sold as a pair, complete with stainless fasteners

DESCRIPTION	PART #
Hood hooks	0521-1298



BLOWSION

REPLACEMENT HOOD SEAL GASKET

- Heavy-duty replacement hood seal
- Includes 3M™ self adhesive backing for easy installation
- Fits all years Yamaha Super Jet, Yamaha FX-1, all years Polaris Octane, Yamaha Wave Blaster and most aftermarket hulls

DESCRIPTION	PART #
Repl. hood seal gasket	0521-1047

011-800



WSM PERFORMANCE PARTS

HOOD/STORAGE AND FRONT COMPARTMENT LATCHES

FOR SEA-DOO

FITS MODEL	PART #
HOOD/STORAGE COMPARTMENT LATCH	
Most Sea-Doo models (except Jet Boats)	011-800
FRONT COMPARTMENT LATCH	
RX, RD-DI, GTI, GTI-LE, GTX, RXP, RXT 02-09	0521-0172



BLOWSION

HOOD STRAP

FOR 800 SXR/750 SX/650 SX/ SUPERJET/FX1 AND ALL JS MODELS

- Strap runs the length of the hood under the handlepole
- High-impact plastic quick-release latch included
- Adjustable to fit all models of stand-up PWC; kit is not meant as replacement for the factory latches but rather as support for an otherwise weak piece of engineering
- Hood strap shares the burden of keeping the hood on, along with the factory latches, during aerial and underwater maneuvers
- Routed front to back to offer the most aesthetically pleasing and functional hood seal support without major modification to watercraft
- Designed for all stand-up FX1, SuperJet, KAWI SXR 800, 750 SX, 650 SX and all JS models
- All mounting hardware and detailed instructions included



DESCRIPTION	PART #
Hood strap	4850-0035

BLOWSION

BILLET STRAP HOOK

FOR YAMAHA SUPERJET (ALL)

- Replaces the OEM-style waterbox, battery and fuel tank strap hooks
- Incorporates a removable 3 mm setscrew that retains the strap in place so it cannot come off
- Great for those hard-to-reach straps
- Billet aluminum construction with a black anodized finish
- Includes one hook, one M6 x 16 mm bolt and one M3 x 6 mm bolt
- Fits all years Yamaha SuperJet; Rickter hulls, Lightweight DE hulls and many other aftermarket SuperJet-based hulls

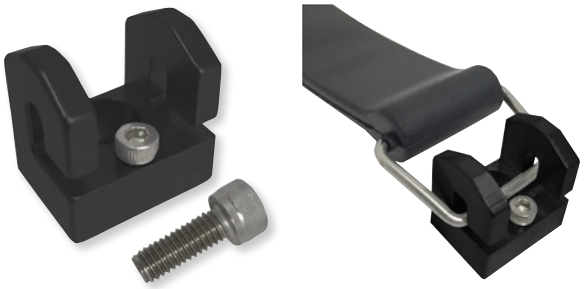

DESCRIPTION	PART #
Strap hook	0521-1548

BOLD MAGENTA part numbers are new for 2024



CHBKG300



BLK350EC



BLU350EC



RED350EC



WHI350EC



4320-2559



4320-2560



4320-2552



4320-2553



4320-2561



4320-2562



4320-2554



4320-2555



4320-2563



BLK400EC



4320-2556



4320-2557

WATERCRAFT I.D. KITS

- 3" H letter and number kits coordinate with your watercraft graphics for a killer look
- Each kit contains 146 decals: four sets of A-Z, four sets of 0-9 and two Hardline Products decals
- Available in Clear Series, solids or hot color combinations; real chrome used in chrome color combinations
- Clear Series kits feature a clear vinyl with a black outline for each character; the clear vinyl allows the background hull color of the boat or PWC to shine through.
- P.O.P. display available; see MERCHANDISING section for details

NOTE: Gradation styles are listed with fill color first, outline color second.

SERIES 300

DESCRIPTION	PART #
CHROME GRADATION	
Chrome/black	**CHBKG300**

SERIES 350

DESCRIPTION	PART #
SOLID	
Black	**BLK350EC**
Blue	**BLU350EC**
Red	**RED350EC**
White	**WHI350EC**

SERIES 400

DESCRIPTION	PART #
SOLID	
Cyan	**4320-2558**
Lime	**4320-2559**
Dark gray	**4320-2560**
Lava red	**4320-2561**
Mint	**4320-2562**
Orange	**4320-2563**
Black	**BLK400EC**

DESCRIPTION	PART #
GRADATION	
Cyan/black	**4320-2552**
Gray/black	**4320-2553**
Lime/black	**4320-2554**
Mint/black	**4320-2555**
Orange/black	**4320-2556**
Brown/black	**4320-2557**

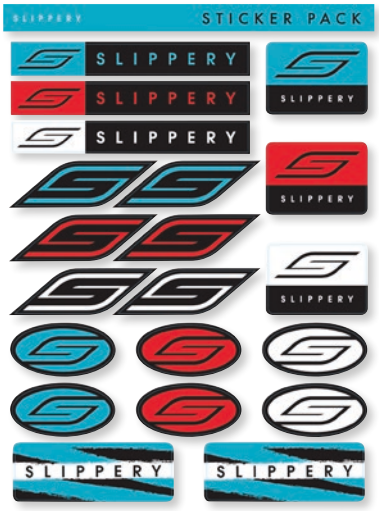

SLIPPERY

STICKER PACK

- Multi-color decals on a 21,5 cm x 33 cm (8,5" x13") sheet

DESCRIPTION	PART #
Sticker pack	**4320-2453**



SLIPPERY

DIE-CUT STICKERS

- Made of high-quality, fade-resistant vinyl material
- Conform to curved surfaces for a great look on helmets, boats and towing vehicles
- 15,24 cm (6") die-cut decal sold in a 2-pack

DESCRIPTION	PART #
6"	**4320-2456**

BOLD MAGENTA part numbers are new for 2024



STICKER ON!

- Sticker On! lets you position your stickers properly without risk of misplacement – just spray on before attaching decals, slide them into the perfect position and work any bubbles out before the stickers adhere
- Environmentally friendly and available in a 59 ml (2 US fl oz.) pump-spray recyclable bottle

DESCRIPTION	PART #
Sticker On!	964X



STICKER OFF!

- No more razor blades, no more scraping
- Sticker Off! removes stickers and sticker residue quickly and cleanly
- Environmentally friendly and available in a 59 ml (2 US fl oz.) bottle

DESCRIPTION	PART #
Sticker Off!	965



RECESSED DASH MOUNT

- Eliminates breaking of expensive bilge switches and primer bulbs
- Mount enables the switch/primer to sit flush, eliminating the risk of being knocked off
- Includes a brushed aluminum black anodized bezel and all necessary mounting hardware
- Dash mount measures approximately 9 cm L x 3,8 cm W x 2,8 cm D (3,6" L x 1,5" W x 1,1" D)
- Bezel OD measures 11,5 cm L x 6,4 cm H (4,5" L x 2,5" H), ID measures 8,9 cm L x 3,7 cm H (3,5" L x 1,45" H)

DESCRIPTION	PART #
Recessed dash mount	0520-2179



DASH KNOB

FOR KAWASAKI 750 SXi AND SXR 800

- Direct replacement for the OEM plastic knobs
- Bright dip black anodized aluminum construction
- Sold each

DESCRIPTION	PART #
Dash knob	0705-0313



LOW PRO BILLET FUEL CAP

FOR ALL YAMAHA WATERCRAFT

- Low-profile smooth design allows for outside fueling, yet will not get in the way during aerial or freestyle moves around the front of the watercraft

DESCRIPTION	PART #
Low Pro fuel cap	0703-0544



BILLET FUEL CAP

FOR KAWASAKI

- Billet aluminum fuel cap fits all Kawasaki SXR 800, 440, 550 and 650 models, all Kawasaki stand ups and most sit downs

NOTE: 750 SX and SXI Pro require fuel door fitting.

DESCRIPTION	PART #
Fuel cap	0703-0543



4850-0023



4850-0024



4850-0025



4850-0026

BOW EYES

- Replacement bow eyes look great and are functional as well
- Extended Long John Silver bow eyes feature 2,5 cm (one full inch) of thread area and work great for any custom install
- Available in black or clear anodized

DESCRIPTION	PART #
Black, Long John Silver	4850-0023
Clear, Long John Silver	4850-0024

DESCRIPTION	PART #
Black	4850-0025
Clear	4850-0026

BOLD MAGENTA part numbers are new for 2024



PARTS UNLIMITED

AUTOMATIC 500 GPH BILGE PUMP

- Can be activated automatically to start/stop draining water when water reaches the high/low set point
- Provides the manual wire and could be switched into manual draining water if necessary
- 3 amp draw @ 12V or 3,5 amp draw @ 13,6V and 19 mm (3/4") discharge outlet; measures 105,5 mm W X 110 mm H

DESCRIPTION	PART #
Automatic 500 GPH bilge pump	4802-0035



PARTS UNLIMITED

NON-AUTOMATIC 500 GPH BILGE PUMP

- Manufactured with a stainless motor shaft which leads to high efficiency, capacity, quality of water-cooled motor and low power consumption
- 3 amp draw @ 12V or 3,5 amp draw @ 13,6V and 19 mm (3/4") discharge outlet; measures 105,5 mm W X 110 mm H

DESCRIPTION	PART #
Non-automatic 500 GPH bilge pump	4802-0034

BLOWSION

BILGE PUMP MOUNTS

FOR YAMAHA SUPERJET 94-20

- Bracket locates the pump within millimeters from the base of the hull
- Easy, built-in installation; no messy adhesives
- All hardware included

NOTE: 90-93 Superjets with smaller bearing housing will work with slight modification of bracket.



4802-0025



4802-0026

DESCRIPTION	PART #
Single mount	4802-0025

DESCRIPTION	PART #
Dual mount	4802-0026



4850-0032



4850-0033

BLOWSION

BILLET BILGE FITTINGS

- Replacement fittings look great and are functional as well
- Available in black or clear anodized

DESCRIPTION	PART #
Straight, black	4850-0031
Straight, clear	4850-0032

DESCRIPTION	PART #
45°, black	4850-0033
45°, clear	4850-0034



4850-0027



4850-0030

BLOWSION

BILLET BYPASS FITTINGS

- Replacement fittings look great and are functional as well
- Available in black or clear anodized

DESCRIPTION	PART #
90°, black	4850-0027
90°, clear	4850-0028

DESCRIPTION	PART #
45°, black	4850-0029
45°, clear	4850-0030



BLOWSION

ROTARY THREE-POSITION WATERPROOF BILGE SWITCH

FOR YAMAHA SUPERJET 96-12 (ALL)

- Corrosion resistant and has withstood the most abuse Blowsion can give it
- Dash or engine compartment mounted, one of the most popular and easiest to install bilge switches available

DESCRIPTION	PART #
Rotary three-position bilge switch	4802-0006

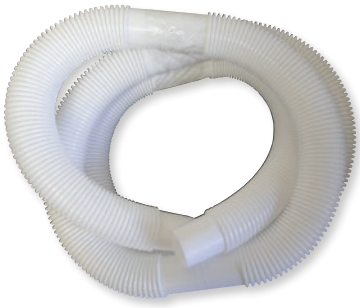

HELIX RACING PRODUCTS

BILGE HOSES

- Allows intake and discharge for electric bilge pumps, hand pumps and live well aerators
- Made of single-layer, corrugated polyethylene that resists oils, acids and seawater
- Features a clamping cuff for every foot and comes in 6 ft. lengths
- Available in white

NOTE: Hose is not designed for below waterline thru-hull connections.

DESCRIPTION	PART #
19 mm x 182,8 cm (3/4" x 6')	4802-0016
28,5 mm x 182,8 cm (1 1/8" x 6')	4802-0017

BOLD MAGENTA part numbers are new for 2024

Attwood


A5200


A2625


A-2627


3801-0018


3801-0265


A7001


A7003


3801-0267


3801-0266


3801-0268


A8589

FLUSH KITS

- Allow easy flushing of cooling system to keep it at peak efficiency
- Clean system of debris and contaminants including saltwater, sand and sediment
- Kits designed for specific applications
- Quick-snap release feature available for most models
- Replacement adapter hoses with quick-snap ends available separately

FITS MODEL	PART #
HONDA	
All except F15X or 15GPScape 08-10	**A5200**
F15X or 15GPScape 08-10	**3801-0149**
KAWASAKI	
All 89-91	**A2520**
All 99-04	**A2625**[1]
All 92-06 except ZXi, STX and Ultra	**A2521**
STX 95-04 (all)	**A2522**
STX 95-06 (all)	**A-2627**[1]
Ultra 150 99-06	**A2520**
Ultra 150 99-06	**A2625**[1]
ZXi 95-04 (all)	**A2522**
ZXi 95-06 (all)	**A-2627**[1]
4-stroke models including Ultra 250/260 03-10 (all)	**3801-0018**[1]
Ultra 300X, Ultra 300LX, 300 Series 11-12	**3801-0228**
JS440, JS550, 550SX (all)	**3801-0264**
650SX/X2 (all)	**3801-0265**
POLARIS	
All 94-04 except w/ FICHT system and 4-strokes	**A6000**
All 01-04 w/ DI and FICHT system	**A6001**
SEA-DOO	
All 92-98 w/ factory T-fitting	**A7001**
All 96-10 models w/ rear drain pipe and reverse gear	**A7006**
SEA-DOO (CONT)	
All 96-10 models w/ rear drain pipe and reverse gear	**A7004**[1]
All 95-06 models w/ rear drain pipe and no reverse gear	**A7003**[1]
All 95-97 dual engines	**3801-0228**
Spark (all)	**3801-0267**[2]
Sportster/Challenger Jet Boats 96-97	**A7004**[1]
GT (all)	**3801-0264**[2]
GTX 94-95, SPI 95, SPX 95	**3801-0224**
SP 89-97, GT 90-91, XP 91-96, GTS 92-00, SPX 93-94, SPX 96-99, GTI 96, GTX 92-94 (580 engine), SPI 93-94, SPI 96	**3801-0225**
SP 89-97, GT 90-91, XP 91-96, GTS 92-00, SPX 93-94, SPX 96-99, GTI 96, GTX 92-94 (580 engine), SPI 93-94, SPI 96	**3801-0266**[3]
YAMAHA	
Wave Raider (all)	**3801-0268**
All w/ non-factory repl. hose 87-98	**A8588**
All w/ non-factory repl. hose 87-98	**A8589**[1]
All w/ factory repl. hose 95-10	**A8582**
REPLACEMENT PARTS	
Adapter hose w/ male quick-snap end	**A-2690**

[1] Deluxe Flush Kit with quick-release snap.
[2] Can be used as a universal flush kit for all models with $^3/_8$" water line.
[3] Comes with a T-fitting, which allows you to connect your hose directly to the ski.


3801-0226


3801-0227

BACK FLUSH KITS

- All metal construction
- Easy-to-use
- Just push into aftermarket water bypass
- No tools, clamps or extra hoses necessary
- Back flushes entire cooling system instead of forcing salt and sand into cooling jackets

DESCRIPTION	PART #	DESCRIPTION	PART #
Single	**3801-0226**	Dual	**3801-0227**


4802-0001

DUCKBILL DRAIN KITS

- Simple way to keep your bilge empty as you drive
- Universal kit fits Yamaha FX and VX models and comes complete with all hardware to convert new Sea-Doo and Polaris models
- Kawasaki and Yamaha systems are even easier – just unscrew existing drain plug and screw the duckbill drain plug into place
- Replacement rubber duckbills available separately

DESCRIPTION	PART #
Universal duckbill system	**A-7025**
Kawasaki 800/1200 SXR duckbill system	**4802-0001**
Yamaha duckbill system	**A-8025**
Repl. rubber duckbill	**A-2019**

BOLD MAGENTA part numbers are new for 2024

Attwils

FLOATING DRAIN PLUG

FOR POLARIS AND SEA-DOO

- Constructed of space-age plastics
- Just twist or flip to tighten
- Oil- and fuel-resistant



A-2385



A-2266

FITS MODEL	BLACK	WHITE
Sea-Doo and Polaris pre-95	A-2385	-

FITS MODEL	BLACK	WHITE
Sea-Doo and Polaris 95-02	A-2265	A-2266

BLOWSION

VACATE VALVES



4802-0019

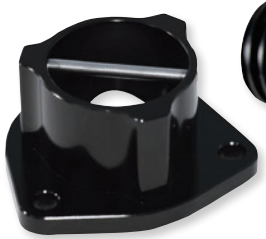

4802-0032



4802-0021



4802-0020

- Simple installation drain valve alternatives for the OEM drain plugs in models listed
- Machined from 6061 aluminum and clear anodized for corrosion protection
- Vacate Valves operate on the same principle as the Blowsion One Way valves, using the forward motion of the watercraft and gravity to allow ingested water to simply vacate the hull in one direction only

FITS MODEL	PART #
KAWASAKI	
All except listed below	4802-0019
800 SX-R 03-11, 900 STX/STX 99-06 ,1100 STX/STX D.I. 99-03, 1200 STX-R 03-05, STX-12F 03-07, Ultra 130 01-03, Ultra 150 99-05, STX-15F 04-15, Ultra 250X 07-08, Ultra LX 07-15, Ultra 260X/LX 09-10, Ultra 300 X/LX/R 10-15, SXR 17	4802-0032

- Direct threaded replacements for the flimsy OEM plastic drain plugs, the Vacate Valve also simplifies interior flushing of the engine compartment
- Fits any model, by brand, that has a screw-in drain plug

FITS MODEL	PART #
SEA-DOO	
All models through 09	4802-0021
All models 10-17	4802-0033
YAMAHA	
All	4802-0020

WSM PERFORMANCE PARTS

SEAT LOCK

FOR YAMAHA 701/760/ 800/1100/1200/VX 97-00



- OEM replacement seat lock

DESCRIPTION	PART #
Seat lock	0521-0621

WSM PERFORMANCE PARTS

SHOCK COVER

FOR SEA-DOO 720 HX 95-97



- Replaces OEM #291-000-121

DESCRIPTION	PART #
HX shock covers	4850-0053



F699

SADDLEMEN THE GEL-SEAT EXPERTS / SINCE 1987

SEAT FOAM REPAIR KIT

- Includes motorcycle seat foam; not the foam commonly available through local upholstery shops, which is not dense enough for a proper repair on PWC seats
- Contains several pieces of dense base foam and a sheet of low-density cover foam for larger repairs

DESCRIPTION	PART #
Full foam kit (w/ large chunks)	F699
Cosmetic foam kit (w/o large chunks)	0810-1312



0821-2717

SADDLEMEN THE GEL-SEAT EXPERTS / SINCE 1987

SEAT COVER MATERIAL

- Premium, carbon fiber and whisper are constructed from Saddlemen's SaddleHyde™ material that looks and feels great, is more durable than leather
- Also available in specially formulated vinyl that is superior quality to what is available at most upholstery shops

DESCRIPTION	PART #
137 CM (54") X 91,5 CM (36") SHEET	
Black premium SaddleHyde	0821-2717
Black vinyl	0821-2719

DESCRIPTION	PART #
137 CM (54") X 183 CM (72") SHEET	
Black premium SaddleHyde	0821-2718
Black vinyl	0821-2720

BOLD MAGENTA part numbers are new for 2024



0601-2101



0601-2102

SLIPPERY

STANDUP HANDLEBARS

- High-grade, aluminum construction is extremely durable and forgiving at the same time
- Available in 0° or 4° options that are great for recreational, freestyle and closed-course use
- 70 cm (27,5") width is greater than stock handlebars for better leverage and control
- Features knurled ends for extra grip adhesion
- Includes crossbar pad

DESCRIPTION	COLOR	PART #
0°	Silver	0601-2100
0°	Black	0601-2101

DESCRIPTION	COLOR	PART #
4°	Silver	0601-2102
4°	Black	0601-2103



0601-1450



0601-1452

SKI KOMMAND BARS

0° AND 4° BEND WITH CROSSBAR

- Manufactured from 6063-T832 aluminum; developed using feedback and testing from racers, freestylers and freeriders
- Designed with special tolerances to fit the popular ODI grips
- 0° or 4° bends; both include crossbar pad
- Available in black

DESCRIPTION	PART #
0° bend	0601-1450

DESCRIPTION	PART #
4° bend	0601-1452



KOMMAND SKI HANDLEBAR

PHAT V BAR RISER

- Manufactured from 6063-T832 aluminum; developed using feedback and testing from racers, freestylers and freeriders
- Must be used in conjunction with Blowsion Sealed Bearing System and Phat Clamp
- Blowsion Phat Riser allows a complete custom range of handlebar mount angles
- Black anodized, 65 cm (25,5") wide, 52,5 mm rise

DESCRIPTION	PART #
Kommand ski handlebar	0601-1448



KOMMAND SKI HANDLEBAR

PHAT BAR STRAIGHT

- Manufactured from 6063-T832 aluminum; developed using feedback and testing from racers, freestylers and freeriders
- Must be used in conjunction with Blowsion Sealed Bearing System and Phat Clamp
- Black anodized, 65 cm (25,5") wide, flat rise

DESCRIPTION	PART #
Kommand ski handlebar	0601-1453

BOLD MAGENTA part numbers are new for 2024



4° FAT BARS

- Manufactured from 6063-T832 aluminum with an anodized black finish
- Measure approximately 65 cm W (25.5" W)
- Must be used with Blowsion Sealed Bearing System and Phat Clamp (fits 2,9 cm (1 1/8") diameter handlebar clamps)
- Designed with special tolerances to fit the popular ODI grips

DESCRIPTION	PART #
4° Fat bars	0601-3886



0601-3883



0601-3884



0601-3885

CROSSBAR PADS

- Made from high-density lightweight foam
- Wrapped with Blowsion's "Power Wash Proof" logo graphics
- Measures approximately 13,5 cm L (5.25" L)
- For use with all 2,2 cm (7/8") diameter handlebars including Blowsion's Kommand bars
- Sold each

COLOR	PART #
Black	0601-3883

COLOR	PART #
Blue	0601-3884

COLOR	PART #
Green	0601-3885

4807-0039

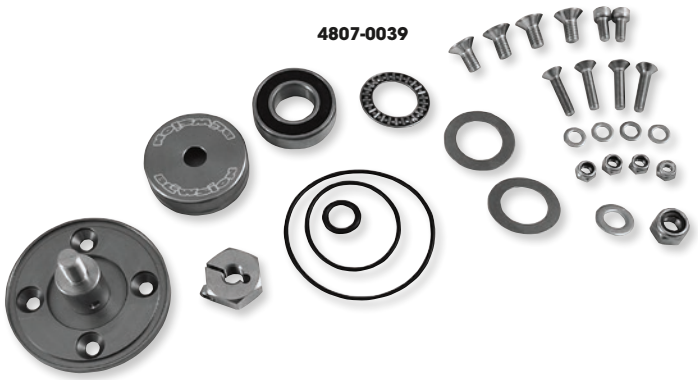

4807-0041



KOMMAND BILLET STEERING SYSTEMS

W/O TURNPLATE OR SHORT VERSION

- Billet aluminum steering systems
- Stainless steel turnplate shaft rides in two O-ring sealed bearings
- Includes special machined Blowsion Krok Kollar stainless lock nut with setscrew
- Steering head and bearing housing are carbon anodized for corrosion protection

DESCRIPTION	PART #
Universal w/o turnplate	4807-0039

- Fits stock or aftermarket handlepoles on all years Yamaha SJ and Fx1, Kawasaki 750 and SXR 800 Conversion Pole conversions, Polaris Octane and Hydrospace
- Works with Blowsion short and standard length Kawasaki and Yamaha billet turnplates
- Short version for Yamaha features a 25,4 mm (1") shorter design that allows rider to have a more aggressive forward riding position without the cost of a new shorter handlepole

DESCRIPTION	PART #
Yamaha, short	4807-0041

UNIVERSAL OVP (OVER-THE-PIVOT) STEERING SYSTEM

FOR OEM YAMAHA AND AFTERMARKET HANDLEPOLES (RRP/UMI/AC)

- CNC-machined billet aluminum construction
- Works with Fat Straight, Fat Riser or 4° Fat Bars ONLY
- Upper and lower thrust bearings for a smooth, precise feel
- Built-in zerk fitting for ease of lubrication
- Entirely sealed system with three O-rings to prevent bearing corrosion (salt water approved)
- Locking nut eliminates steering from slackening, allowing rider-specific preferred tension on the handlebars
- Improved steering response and precision
- Unlimited variable steering ratio positioning
- Universal steering arm positions for Yamaha applications
- Single center pivot bolt for easy installation and access



Note: If you are installing the OEM Yamaha pole, you will need to make extensive modifications to your OEM chin pad mount and mounting location in order to clear the handlebars. The chin pad must be relocated further forward on the OEM mounting pole.

DESCRIPTION	PART #
Universal OVP (Over-The-Pivot) steering system	4807-0071

BOLD MAGENTA part numbers are new for 2024

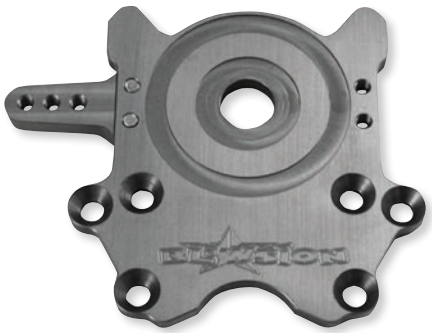



KOMMAND SHORTENED TURNPLATE

- Experience the benefit of having a shortened handlepole without completely changing the existing handlepole
- Can be combined with an OEM or aftermarket handlepole to create the perfect rider setup
- Designed to be used in conjunction with the Kommand handlebar steering system (not included), this turnplate features a removable steering arm, allowing you to adjust the turnplate between Yamaha and Kawasaki applications
- Also fits UMI and most other aftermarket brand steering systems on the market

NOTE: Does not fit on stock Kawasaki handlepole or OEM Yamaha steering system.

FITS MODEL	PART #
KAWASAKI	
750SX/SXi/SXi Pro (all)	**4807-0045**
800 SX-R (all)	**4807-0045**

FITS MODEL	PART #
POLARIS	
Octane (all)	**4807-0045**
YAMAHA	
SuperJet 96-12	**4807-0045**

PHAT CLAMP

- Constructed of 6061 aluminum and carbon gray anodized
- Ultra trick clamp allows rider to move even further forward in the tray; clamp fits 28,6 mm (1 1/8") bars
- Developed in conjunction with Blowsion Professional Freeriders Ross Champion and Pierre Maixent

DESCRIPTION	PART #
Phat clamp	**0603-0302**

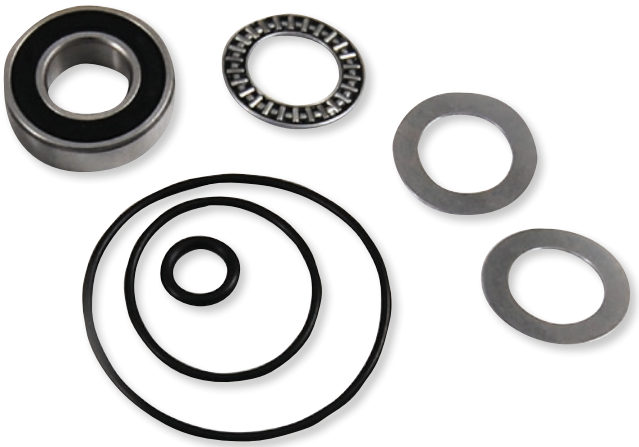

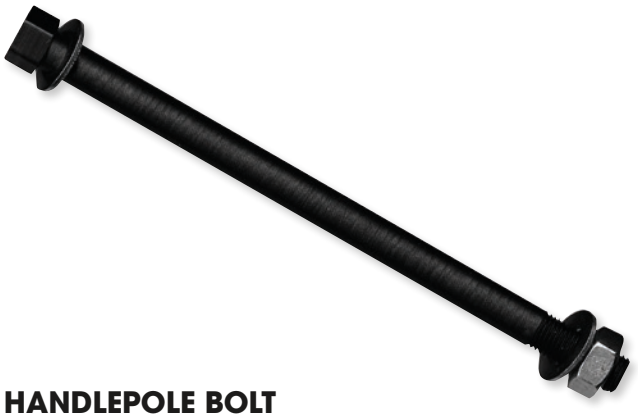

STEERING SYSTEM REBUILD KIT

- Includes roller bearing, thrust washers, thrust bearing and large and small O-rings
- Fits app Blowsion, UMI Racing and most other manufacturer's systems on the market

DESCRIPTION	PART #
Steering system rebuild kit	**4807-0060**

HANDLEPOLE BOLT

FOR POLARIS OCTANE (ALL), YAMAHA SUPER JET, FX1 96-12

- Made from hardened 7072 billet aluminum
- Weighs only 90 grams, 1/3 the weight of the OEM bolt
- Features engraved B-Star head
- Heat-treated and hard anodized for extra corrosion resistance
- Stainless steel mounting hardware included

DESCRIPTION	PART #
Handlepole bolt	**4807-0070**



4807-0052



4850-0022



4850-0020



4850-0021

HANDLEPOLE PIVOT BOLT BUSHINGS

- Manufactured by Blowsion; replaces OEM pivot bolt bushings

DESCRIPTION	PART #
For Kawasaki SXi (all)	**4807-0052**
For Yamaha OEM and UMI aluminum handlepoles	**4807-0053**

HANDLEPOLE SPRINGS

- The most common mod for standup riders everywhere
- Reduces the weight of handlepole to the rider in minutes

DESCRIPTION	PART #
Kawasaki SX-R 750/800 (all)	**4850-0022**

DESCRIPTION	PART #
Yamaha, SJ 96-10	**4850-0020**

DESCRIPTION	PART #
Yamaha, SJ pre-96	**4850-0021**

BOLD MAGENTA part numbers are new for 2024

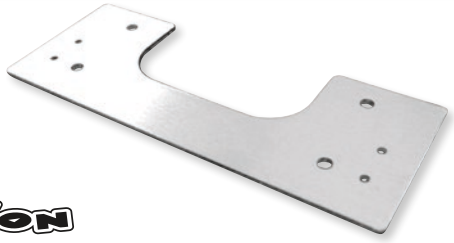

HANDLEPOLE MOUNT REINFORCING PLATE

- Works with OEM and aftermarket Yamaha, Polaris and Blowsion design pole brackets to disperse the load from aerial and ocean moves
- Made of solid laser-cut 5 mm thick stainless steel; this is the best damage control accessory we can recommend for those riders who shred the big stuff
- Installs on underside of pole mount area using current hardware; helps prevents existing cracks from spreading

FITS MODEL	PART #
POLARIS	
Octane (all)	**4807-0044**

FITS MODEL	PART #
YAMAHA	
SuperJet 96-12 (all)	**4807-0044**



HANDLEPOLE EXTENSION LIMITING ROPE

- Designed to stop pole from extending approximately 50,8 mm - 76,2 mm (2-3") from total max extension
- Prevents the forward motion of the pole and rider's body from destroying expensive handlepoles, pole brackets, hulls and more
- A spring-back retention cord attaches to the bottom of the pole spring area and will also pull the pole back down if rider becomes separated from ski in surf or large lake waves
- All stainless mounting hardware and instructions included
- Fits all stand-up Yamaha FX1, all years Yamaha Super Jet, Polaris Octane, Kawasaki SXR 800, 750 SX, and 650 SX

DESCRIPTION	PART #
Handlepole extension limiting rope	**4807-0043**

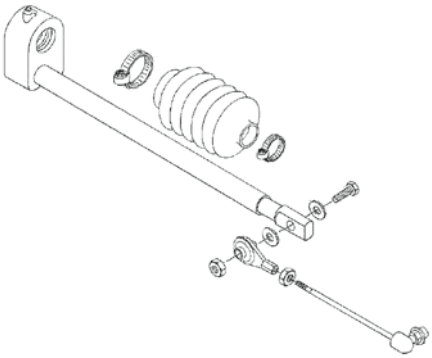

PERFORMANCE PARTS

TRIM HOSE PROTECTOR

FOR SEA-DOO

- Fits the following models

FITS MODEL	PART #
580/720 SP 96-97	**4809-0104**
580 SPI 96	**4809-0104**
720 GS/GSI 97	**4809-0104**

FITS MODEL	PART #
720/800 SPX 96-99	**4809-0104**
720/800/951 XP (all)	**4809-0104**
800 GSX/GSX RFI 96-00	**4809-0104**

FITS MODEL	PART #
951 RX 00-03 (all)	**4809-0104**
1500 RXP Supercharged 04	**4809-0104**
1500 RXP/RXT 05-10	**4809-0104**



BILLET THROTTLE LEVERS

- Machined with the stand-up rider's comfort at the forefront
- Straight pull finger throttles are ergonomically designed for premium fit and feel, whether riders are on the waves or on the buoys
- Lever angle is situated to reduce hand and arm fatigue
- Delrin bushings eliminate the play common in OEM throttles and provide smooth throttle pull
- All-stainless hardware at the hinge point eliminates corrosion and play 100%

DESCRIPTION	PART #
BILLET THROTTLES	
Black anodized	**0632-0488**
Clear anodized	**0632-0489**
Blue	**0632-0706**
Green	**0632-0707**
Orange	**0632-0708**
Red	**0632-0709**



- No C-clips used
- Fits most models; however, some may require an adapter as listed

DESCRIPTION	PART #
ADAPTERS	
Kawasaki 96-14	**0632-0490**[1]
Kawasaki 76-85, Yamaha (all)	**0632-0491**[2]
Sea-Doo (all)	**0632-0492**

[1] 8 mm.
[2] 6 mm.

SLIPPERY

BILLET FINGER THROTTLES

- Designed to clear grip to allow closer mounting to bar grips and hands
- Precision CNC-machined from billet aluminum stock
- Contours around index finger
- Three cable throw positions
- Nylon cable support roller



- Nylon bushing and thrust washers
- Available in silver or black finish
- Works as replacement on Polaris runabouts

COLOR	PART #
Black	**0632-0614**

COLOR	PART #
Silver	**0632-0615**

BOLD MAGENTA part numbers are new for 2024

LOCK-ON GRIP SYSTEM

- No more using glue, paint thinner or safety wire to keep your grips from twisting or slipping
- Moose Utility Division Lock-On grips provide slip-free performance right out of the box
- Revolutionary system survives the most severe weather
- Installation and removal is easy and will not destroy your grips
- Grips slide effortlessly on and off your bars and are locked into place with a few turns of a wrench
- Includes removable end plugs for added protection against "grip blowout"
- Compatible with the ODI Lock-On grip system
- Fit 22 mm (7/8") bars; 120 mm in length

U.S. Patent Numbers: 6,035,742; 6,263,759



DESCRIPTION	PART #
Lock-On grip system	0630-0979



0630-0395



0630-0396



0630-0397



0630-0398



0630-0423

STEALTH GRIPS

- One compound, one pattern, one price in MX (twist throttle) and ATV (thumb throttle) styles
- Special compound feels soft, but wears like a harder compound
- Half-waffle pattern with high-traction chevrons
- Safety wire grooves don't interfere with grip comfort
- Extra-thick end cap for increased strength
- Fit 22 mm (7/8") bars; 115 mm in length
- Small flanges for thumb/trigger throttles
- Available in black, gray, red, blue or orange

COLOR	PART #	COLOR	PART #	COLOR	PART #	COLOR	PART #	COLOR	PART #
Black	0630-0395	Gray	0630-0396	Red	0630-0397	Blue	0630-0398	Orange	0630-0423

FOAM ATV GRIPS

- Soft closed-cell foam grips
- Fit 22 mm (7/8") bars with thumb throttles
- 12,5 cm L (5")
- Sold in pairs; available in black
- End caps included



DESCRIPTION	PART #
Foam ATV grips	0630-0699

BOLD MAGENTA part numbers are new for 2024

X-TREME PWC LOCK-ON GRIPS



- Ultimate traction and control under any conditions
- Designed to provide a more consistent gripping surface under even the most inclement conditions
- Aggressive diamond pattern tapers for a more ergonomic feel
- Added diamond plate pads offer additional traction and padding across the length of the grip
- Extra-tacky surface for more control
- 130 mm length; 3/4 flange
- Snap Cap™ end plugs included
- Sold in pairs; for use with trigger/thumb throttles

COLOR	PART #
Black	0630-0907

COLOR	PART #
Graphite	0630-0908



RUFFIAN MX WATERCRAFT LOCK-ON GRIPS

- Ruffian MX grips feature narrow diamondized pattern with an added MX-style half-waffle pattern for additional traction
- 130 mm length; no flange
- Snap Cap™ end plugs included
- Sold in pairs; for use with trigger/thumb throttles

COLOR	PART #
Red	0630-0910







ATV/PWC RUFFIAN LOCK-ON GRIPS

- Low-profile grip delivering exceptional control designed specifically for racing
- Full diamondized pattern provides slim profile and excellent traction
- Exclusive 3/4 flange design protect hands and allows access to thumb-throttle
- Molded inner 1st pass for easy, knock-out-ends for full-wrap handguards

COLOR	PART #
Black/blue (125 mm)	0630-2876
Black/red (125 mm)	0630-2877

- Preinstalled ODI V2.1 Lock-Jaw Clamps with screws
- Lock-On Grip System™ design delivers easy installation and ensures 100% slip free performance
- For 22 mm (7/8") handlebars and thumb/trigger throttles

COLOR	PART #
Black/silver (125 mm)	0630-2878
Black/black (125 mm)	0630-2917







ATV ROGUE LOCK-ON GRIPS

- Chunky, oversized grip provides extra shock absorption and improved control
- Larger grip diameter delivers extra padding, rugged surface pattern for better traction
- Extra-large raised pads provide shock absorption with deep grooves to channel away dirt and debris
- Molded inner 1st pass for easy, knock-out ends for full-wrap handguards

COLOR	PART #
Black/black	0630-2879

COLOR	PART #
Black/ Blue	0630-2880

- Preinstalled ODI V2.1 Lock-Jaw Clamps with screws
- Lock-On Grip System™ design delivers easy installation and ensures 100% slip free performance
- For 22 mm (7/8") diameter handlebars

COLOR	PART #
Black/ Red	0630-2881

COLOR	PART #
Black/ Silver	0630-2882



CUSTOM VANS LOCK-ON GRIPS

- Feature the classic Vans waffle sole pattern and ODI's proprietary grip compound
- Absorb shock and provide exceptional control in all conditions
- Lock-On design means your grips will never twist or shift
- Available in 130 mm L
- Sold in pairs; for use with trigger/thumb throttles

COLOR	PART #
Black	0630-2582



CROSS TRAINER LOCK-ON GRIPS

- Soft, comfortable rib pattern interlaced with a thicker criss-cross pattern for a soft feel while maintaining a small diameter
- Criss-cross pattern provides traction across the grip
- Larger ribbed pad can be placed on either side for extra shock absorption where you need it most
- Lock-On design offers 100% slip-free performance
- Snap Cap™ end plugs included
- 130 mm length
- Sold in pairs; for use with trigger/thumb throttles

DESCRIPTION	PART #
Cross trainer lock-on grips	0630-0900

BOLD MAGENTA part numbers are new for 2024



0630-0124



0630-0125





0630-0126





0630-0127





0630-0128





0630-0129



0630-2054

MODEL 964 EVO GRIPS

- Constructed of soft, tear-resistant materials with a firm, rubber-compound inner layer
- For 22 mm (7/8") handlebars with thumb/trigger throttles
- 120 mm L

COLOR	PART #
Blue/black	0630-0124
Red/black	0630-0125
Green/black	0630-0126

COLOR	PART #
Yellow/black	0630-0127
Gray/black	0630-0128
Orange/black	0630-0129

COLOR	PART #
Black/black	0630-2054





727 GRIPS

- Firm on the inside, gel on the outside; everything you want in a grip
- For 22 mm (7/8") bars with thumb/trigger throttles
- 125 mm L

COLOR	PART #
Black	PG-727BK

MODEL 699 GRIPS

- Single density; medium SH 35 hardness
- ID: 22 mm-25 mm; 125 mm length
- Have open ends
- Sold in pairs

COLOR	PART #
Black	0630-2211



0630-0920

LOCK JAW CLAMPS

- Customize your ODI Lock-On grips with anodized Lock Jaw clamps
- Precision-machined aluminum
- Use as replacement parts or as color-matched add-on
- Include clamps, hardware and Snap Cap™ end plugs
- Sold in set of four
- Not for use with twist throttles

COLOR	PART #
Black	0630-0920
Red	0630-0923



0634-0304



0634-0305



0634-0306



0634-0307

ALUMINUM END PLUGS

- Add a little color to your ride and protect your grips and handlebars
- Available in black, blue, red or silver anodized finishes; the aluminum plugs are held into the bars with an expanding double-wedge design
- Fit handlebars with inside diameters of 14 mm-19 mm
- Sold in pairs

COLOR	PART #
Black	0634-0304
Blue	0634-0305

COLOR	PART #
Red	0634-0306
Silver	0634-0307

BOLD MAGENTA part numbers are new for 2024





BLOWSION

HEAVY-DUTY STEERING CABLE

FOR YAMAHA SUPERJET (ALL)

- Heavy-duty steering cable incorporates Blue Max control cable construction
- Superior control cable material is born of marine and aviation engineering design, with extreme low friction and minimal loss of motion
- Cable is oversized in length and excellent for complicated cable routing in the tight corners of the OEM and aftermarket hull engine compartments
- Features a true 102 mm (4") minimum bend radius; each cable is pre-lubed for life with a binder wired PTFE core conduit
- Blue Max outer jacket is resistant to abrasions, salt water, gasoline, diesel and hard chemicals
- Cable includes Blowsion machined stainless conduit caps and threaded push-pull rods
- Burly stainless steering cable ends and hardware complete the connection features
- Riders can dial in their skis with the correct ratio and length cable for improved handling (when used in conjunction with an aftermarket aluminum handlepole)

DESCRIPTION	PART #
Steering cable	4807-0051

Throttle cable

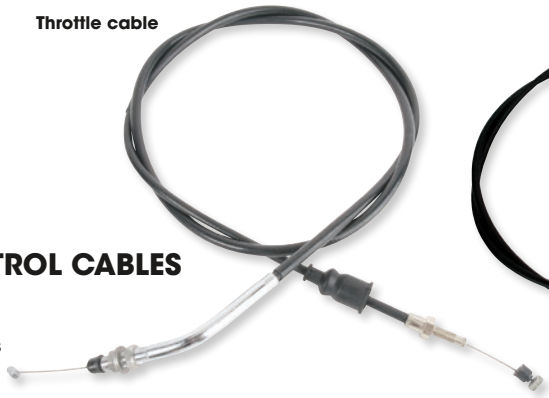



Trim cable

WSM PERFORMANCE PARTS

REPLACEMENT CONTROL CABLES

- All stainless steel fittings
- Cables feature inner vinyl linings
- Built to exact OEM specifications

THROTTLE CABLES

FITS MODEL	PART #
KAWASAKI	
750SX 92-95	0650-0897
750SXi 95-96	0650-0147
750SXi Pro 98-02	0650-0895
POLARIS	
SL 650 92-95	0650-0898
Freedom 700 02-03	0650-0899
Virage 700 02-03	0650-0899
SL 750 93-95	0650-0898
Virage I 780 02-03	0650-0899
SEA-DOO	
Explorer 650 94-96	0650-1045
GTX 650 94-96	0650-1045
GS/GSI 720 97	0650-1044
SPX 720 96-97	0650-0537
GSX 800 98	0650-1041
GSX RFI 800 99	0650-1042
GTI LE RFI 800 03-05	0650-1042
GTI RFI 800 04	0650-1042

FITS MODEL	PART #
SEA-DOO (CONT)	
GTX RFI 800 99-02	0650-1042
SPX/XP 800 95, 98-99	0650-0537
GTX LTD 951 98	0650-1041
GTX DI 951 00-03	0650-1043
RX DI 951	0650-1043
YAMAHA	
500 WaveRunner 89-90	002-055
650 SuperJet 90-95	002-055
650 WaveRunner 90-92	002-055
650 WaveRunner III 90-96	002-055
650 WaveRunner LX 93	002-055
650 WaveRunner VXR 91-95	002-055
701 FX1 94-95	002-055
701 SuperJet 94-95	002-055
701 WaveBlaster 93-95	002-055
701 WaveRaider/Deluxe 95	0650-0148
701 WaveRaider 96-97	002-055
701 WaveRunner III 97	002-055

FITS MODEL	PART #
YAMAHA (CONT)	
701 WaveRunner III GP 94-95	002-055
701 WaveRunner Pro VXR 93-94	002-055
701 WaveRunner Super Jet 96-07	0650-0901
701 WaveRunner XL 99-04	0650-0900
701 WaveVenture 95-96	0650-0148
800 WaveRunner GP 98-00	0650-0827
800 WaveRunner XL 00-01	0650-0827
800 WaveRunner XLT 02-04	0650-0827
1100 WaveRaider 95-96	0650-0148
1100 WaveVenture 96-97	0650-0148
1200 WaveRunner GP 97-99	0650-1122
1200 WaveRunner GP 01-02	0650-1121
1200 WaveRunner XL 98	0650-1122
1200 WaveRunner XL 99-01	0650-1121
1200 WaveRunner XLT 02-05	0650-1121
1300 WaveRunner GP 03-08	0650-1123

TRIM CABLES

FITS MODEL	PART #
YAMAHA	
WaveRunner GP 650 97	4807-0032
WaveRunner GP 760 97-00	4807-0032
WaveRunner GP 800 98-00	4807-0032
WaveRunner GP 800R 01-05	4807-0033

FITS MODEL	PART #
YAMAHA (CONT)	
FX 05-06	4807-0067
FX140 02-04	4807-0067
FX Cruiser 03-07, Cruiser HO 04-07, FX HO 04-07	4807-0067

FITS MODEL	PART #
YAMAHA (CONT)	
WaveRunner GP 1200 97-99	4807-0032
WaveRunner GP 1200/R 00-02	4807-0033
WaveRunner SUV 1200 99-04	4807-0033
WaveRunner GP 1300R 03-07	4807-0033

REPLACEMENT CONTROL CABLES continued on next page.

BOLD MAGENTA part numbers are new for 2024

WSM PERFORMANCE PARTS

REPLACEMENT CONTROL CABLES (CONT)



Reverse cable



Steering cable

REVERSE CABLES

FITS MODEL	PART #
KAWASAKI	
900 STS 01-02	**4807-0026**
900 STX 99-03	**4807-0026**
1100 STX 97-99	**4807-0026**
1100 STX DI 00-03	**4807-0026**
1200 STX-F 03	**4807-0026**
1500 Ultra 250X/260X/LX 07-09	**4807-0064**
SEA-DOO	
720 GTI 97-98	**4807-0029**
720 GTI 99	**4807-0030**
720 GTI 01-05	**4807-0065**
720 GTS 01	**4807-0065**
720 HX 95-97	**4807-0065**
800 GTI LE RFI 03-05, GTI RFI 04-05	**4807-0065**
800 GTX 96-97	**4807-0029**

FITS MODEL	PART #
SEA-DOO (CONT)	
800 GTX RFI 98-02	**4807-0030**
950 GTX DI 02-03	**4807-0066**
1500 GTI 06-07	**4807-0065**
1500 GTI/SE 130 08-10	**4807-0065**
1500 GTI Renthal 06-07, Renthal 130 08-10	**4807-0065**
1500 GTI SE 06-07	**4807-0065**
1500 GTI SE 155 08-10, Wake 155 09-10	**4807-0065**
1500 GTS Pro 11	**4807-0065**
1500 RXP Super Charged 215 09	**4807-0065**
1500 RXP X 255 09-11	**4807-0065**
1500 GTI Wake 155 08	**4807-0066**
1500 GTX 02-07	**4807-0066**
1500 GTX 155 08-09	**4807-0066**

FITS MODEL	PART #
SEA-DOO (CONT)	
1500 GTX LTD Super Charged 185 03-04, Super Charged 215 05-08	**4807-0066**
1500 GTX Super Charged 185 03-06, Super Charged 215 08-09	**4807-0066**
1500 GTX Wake 03-07, Wake Pro 215 09	**4807-0066**
1500 GTX Wake Super Charged 215 07-08	**4807-0066**
1500 RXT Super Charged 215 05-09	**4807-0066**
1500 RXT X 255 08-09	**4807-0066**
YAMAHA	
WaveRunner III 650 90, 93, 96	**4807-0034**
WaveRunner III 701 94-95	**4807-0034**
WaveRunner XL/XLT 800 00-04	**4807-0035**
WaveVenture 1100 96-97	**4807-0036**
WaveRunner XL/XLT 1200 99-05	**4807-0035**

STEERING CABLES

FITS MODEL	PART #
KAWASAKI	
JS300/SX 86-88	**002-069**
JS400 76-79	**002-069**
JS440/SX 77-92	**002-069**
JS550/SX 82-95	**002-069**
JS650/SX 87-90	**002-074**
750SX 92-95	**4807-0001**
750SXI 95-97	**4807-0001**
750SXI Pro 98-02	**4807-0001**
750ZXI 95-97	**4807-0005**
800SX-R 03-11	**4807-0062**
900STS 01-02	**4807-0004**
900STX 99-02	**4807-0004**
900STX 03-06	**4807-0019**
900ZXI 95-97	**4807-0005**
1100STX/D.I. 97-02	**4807-0004**
1100STX D.I. 03	**4807-0019**
1100 Ultra 130 01-04	**4807-0042**
1200STX-12F 03-06	**4807-0019**
1200STX-R 02-03	**4807-0004**
1200STX-R 04-05	**4807-0019**
1200 Ultra 150 99-05	**4807-0042**
1500STX-15F 04-06	**4807-0019**

FITS MODEL	PART #
KAWASAKI (CONT)	
1500 Ultra 250X/260X/ LX 07-09	**4807-0063**
SEA-DOO	
580 GTS 95-96	**4807-0006**
580 SP/SPi 94-96	**002-048-01**
650 GTX 95	**4807-0006**
650 SPX 94-95	**002-048-01**
650 XP/XPI 94	**002-048-01**
720 GS 97-01	**4807-0006**
720 GSI 97	**4807-0006**
720 GTI 96	**4807-0006**
720 GTI 01-04	**4807-0015**
720 GTI LE 02-04	**4807-0015**
720 GTS 97-00	**4807-0006**
720 GTS 01	**4807-0015**
720 SP/SPX 96-97	**002-048-01**
800 GSX 96-97	**4807-0006**
800 GSX RFI 00	**4807-0022**
800 GTi RFI 04	**4807-0015**
800 GTi LE RFI 03-04	**4807-0015**
800 GTX RFI 99-00	**4807-0017**
800 SPX 98-99	**002-048-01**

FITS MODEL	PART #
SEA-DOO (CONT)	
951 GSX LTD 98	**4807-0006**
951 GTX 99-00	**4807-0027**
951 GTX 01-02	**4807-0015**
951 GTX DI 00	**4807-0017**
951 GTX LTD 98	**4807-0021**
951 GTX LTD 99	**4807-0027**
951 RX 00	**4807-0022**
951 RX 01-02	**4807-0014**
951 RX DI 00	**4807-0022**
951 RX DI 01-03	**4807-0014**
951 XP 98-99	**4807-0016**
1500 GTX 4-TEC/SC/ Wakeboard 03-04	**4807-0018**
1500 RXP/RXP-X 04-08	**4807-0028**
YAMAHA	
WaveRunner 500 87-93	**002-051**
SuperJet 650 90-95	**4807-0003**
WaveRunner 650 90-92	**002-051**
WaveRunner 650 LX 93	**002-051**
WaveRunner 650 III 90-96	**002-049**
WaveRaider 701 95-97	**4807-0024**
SuperJet 701 94-95	**4807-0003**

FITS MODEL	PART #
YAMAHA (CONT)	
SuperJet 701 96-04	**4807-0012**
WaveBlaster 701 93-96	**4807-0009**
WaveVenture 701 95-96	**4807-0011**
WaveRunner 701 III 97	**002-049**
WaveRunner XL 701 99-01	**4807-0038**
WaveRaider 760 96	**4807-0024**
WaveRunner GP 760 99-00	**4807-0025**
WaveRunner XL 760 97-98	**4807-0025**
WaveRunner XL 760 99	**4807-0038**
WaveRunner GP 98-00	**4807-0025**
WaveRunner GP 800 01-03	**4807-0023**
WaveRunner XLT 800 02-04	**4807-0031**
WaveRaider 1100 95-96	**4807-0010**
WaveRunner GP 1200 97-99	**4807-0037**
WaveRunner GP 1200R 00-02	**4807-0023**
WaveRunner XL 1200 98	**4807-0038**
WaveRunner XLT 1200 02-05	**4807-0031**

ACCEL

HIGH-TEMPERATURE SLEEVING KIT

- Protects against abrasion and resists oil, gasoline and most chemicals
- Heat range of -40 °C to 94+ °C (-40 °F to 200+ °F)
- UV light resistant
- Easy to cut with scissors and is easy to clean with soap and water
- Kit includes 305 cm (10') of 6,4 mm ($^1/_4$") sleeving, 305 cm (10') of 9,5 mm ($^3/_8$") sleeving, 152 cm (5') of 12,5 mm ($^1/_2$") sleeving and heat-shrink termination tubing



DESCRIPTION	PART #
Black	**2120-0080**

BOLD MAGENTA part numbers are new for 2024



PROPULSION, DRIVELINE & HANDLING

ENGINE

PARTS EUROPE

SOLAS®


Concord


X-Prop


Dynafly


Twin


Super Camber

IMPELLERS

- Constructed of ultra high-strength, corrosion-resistant stainless steel
- Exclusive hub-end water seal keeps the nasty stuff out of precious parts
- Mirror-smooth finish and polished hub resists cavitation
- Impeller pitch is determined by casting, not bending

CONCORD: THE POWER TORQUE SERIES

- This unique impeller enhances all-range maneuverability with no slippage in water hookup
- Variable pitch offers both low-speed torque and all-out high speed in one impeller

X-PROP: HIGH SPEED AND ULTIMATE PERFORMANCE

- X-prop series impellers produce the most powerful propulsion in the water from an advanced design that incorporates a high-compression hub and cambered blades

DYNAFLY: MAXIMUM ACCELERATION

- Blade geometry designed specifically for high compression ratio jet-pump systems
- Improve acceleration and top end while eliminating performance holes
- Lower pitch angle is recommended for stock motors; higher pitch angle is recommended for modified motors; lower pitch angle can also be used with modified motors if improved acceleration is desired

TWIN: STATE-OF-THE-ART DESIGN

- Specially for select Sea-Doo RXP, RXT and GTX models and Yamaha SHO, SHO FRZ and FZS models, the Twin series features the latest advances in high-performance impeller design

SUPER CAMBER

- Grunt and speed from one impeller
- The blade has a variable pitch, designed to give both strong low-end thrust and unmatched top-end performance
- Race, tow waterskiers and carry multiple passengers with ease
- A- and B-series offer a cost-effective solution and features both low-speed torque and all-out high speed in one impeller
- I-, J-, K- and S-series feature a proven impeller design with increased blade surface and smaller hub for more power and volumetric flow, making them the best all-around impellers on the market

SUPER CAMBER NOTATION: In the application chart, Super Camber impellers are listed in the format "Super Camber (x/y/z)." This denotes the Solas series for the Stock, Limited and Modified impellers respectively. "Super Camber (I/J/K)," for example, means that the Stock impeller listed is "I" series, the Limited is "J" series, and the Modified is "K" series.

NOTE: Choose impeller based on level of engine modification: Stock, Limited or Modified. See appropriate columns in chart.

NOTE: Lower pitch impellers recommended for high altitude, pulling or freestyle applications.

APPLICATIONS

FITS MODEL	PUMP DIAMETER	SERIES	STOCK ENGINES PART #	STOCK ENGINES PITCH	LIMITED ENGINES PART #	LIMITED ENGINES PITCH	MODIFIED ENGINES PART #	MODIFIED ENGINES PITCH
HONDA								
1235								
R-12X 04-07, F-12X/F-12X GPScape 02-07	155 mm	Concord	**HA-CD-1729**	17/29	**HA-CD-1729**	17/29	-	-
KAWASAKI								
750								
SXi/SXi Pro 95-02	140 mm	Concord	**KE-CD-915**	9/15	**KE-CD-1116**	11/16	**KE-CD-1116**	11/16
STS 95-01, Xi Sport 93-00, ZXi 95-97, Xi 93-97	140 mm	Concord	**KE-CD-1116**	11/16	-	-	-	-
SS 92-97	140 mm	Concord	**KE-CD-915**	9/15	**KE-CD-1116**	11/16	**KE-CD-1116**	11/16
SXi 95-96	140 mm	Concord	**KE-CD-1116**	11/16	-	-	-	-
SX 92-96, ST 93-95, STX 98, XiR 94	140 mm	Concord	**KE-CD-1116**	11/16	-	-	-	-
800								
SX-R 03-11	140 mm	Dynafly	**4809-0037**	13/22	**4809-0038**	14/23	**4809-0039**	15/24
900								
STX 01-06	148 mm	Concord	**4809-0052**	11/17	**KG-CD-1218**	12/18	**KG-CD-1319**	13/19
STX/STS/ZXi 96-00	140 mm	X-Prop	**KF-SC-X**	16/23	-	-	-	-

BOLD MAGENTA part numbers are new for 2024

SOLAS IMPELLERS (CONT)

APPLICATIONS (CONT)

FITS MODEL	PUMP DIAMETER	SERIES	STOCK ENGINES PART #	STOCK ENGINES PITCH	LIMITED ENGINES PART #	LIMITED ENGINES PITCH	MODIFIED ENGINES PART #	MODIFIED ENGINES PITCH
KAWASAKI (CONT)								
1100								
STX 97-98, STX DI 01-03, ZXi 96-03	148 mm	Concord	**4809-0052**	11/17	**KG-CD-1319**	13/19	**4809-0053**	14/20
1200								
STX-R 02-06	148 mm	Concord	**4809-0054**	15/21	**4809-0054**	15/21	-	-
Ultra 150 99-06	Tapered	Dynafly	**KH-DF-1620**	16/20	**KH-DF-1620**	16/20	-	-
1500								
STX-15F 04-20	148 mm	Concord	**4809-0316**	14/21	-	-	**4809-0054**	15/21
SX-R 17-21	148 mm	Concord	**4809-0305**	15/20	-	-	**4809-0306**	12/16
Ultra 250X 07-08	155 mm	Concord	**4809-0170**	15/23	**4809-0170**	15/23	-	16/24
		Concord	**4809-0139**	16/21	-	-	-	-
Ultra 260X/LX 08-10	155 mm	Concord	**4809-0170**	15/23	**4809-0170**	15/23	-	16/24
Ultra 300X/300LX 11-14	160 mm	Concord	**4809-0193**	14/21	**4809-0193**	14/21	**4809-0194**	15/22
		Concord	-	-	**4809-0194**	15/22	-	-
Ultra LX 07-21	155 mm	Concord	**4809-0138**	10/16	**4809-0138**	10/16	-	-
Ultra 310X/310X SE/310LX/310R 14-21	160 mm	Concord	**4809-0193**	14/21	**4809-0193**	14/21	**4809-0194**	15/22
			-	-	**4809-0194**	15/22	-	-
POLARIS								
650								
SL/STD 94-95	148 mm	Concord	**PA-CD-1218**	12/18	**PA-CD-1218**	12/18	-	-
700								
Freedom/Virage 02-04, SL/SL DLX/Hurricane 96-97, SLH 98-01, SLT/SLTH 96-99	148 mm	Concord	**PA-CD-1218**	12/18	**PA-CD-1218**	2/18	-	-
750								
MSX 110 03-04	148 mm	Concord	**PA-CD-1218**	12/18	**PA-CD-1218**	12/18	**PA-CD-1218**	12/18
SL 750/SLT 94-95	148 mm	Concord	**PA-CD-1218**	12/18	**PA-CD-1218**	12/18	-	-
776								
Virage I 02-04	148 mm	Concord	**PA-CD-1218**	12/18	-	-	-	-
785								
SLX/SLX Pro 785/SL780/SLT 780 96-01	148 mm	Concord	**PA-CD-1218**	12/18	-	-	-	-
1050								
SL/SLX/SLXH/SLTX 97-98	148 mm	Concord	-	-	**PA-CD-1521**	15/21	**PA-CD-1521**	15/21
SLX 00-01	148 mm	Concord	**PA-CD-1521**	15/21	-	-	-	-
1192								
MSX 140 03-04	148 mm	Concord	**PA-CD-1521**	15/21	**PA-CD-1521**	15/21	-	-
Pro 1200 00-02, Virage TX/TXi 00-02	148 mm	Concord	**PA-CD-1521**	15/21	-	-	-	-
SEA-DOO								
720								
GTI/GTI LE/GTI RFI 01-05, GTS 01-02	155,5 mm	Concord	**ST-CD-1016**	10/16	**ST-CD-1016**	10/16	-	-
GS/GSI 97-01, GTI/GTS 96-00, XP/SPX 95-97	140 mm	Concord	**SD-CD-1422**	14/22	**SD-CD-1523**	15/23	-	-
		X-Prop	**SD-SC-X**	16/23	**SD-SC-X**	16/23	**SD-SC-X0**	16.5/23.5
782								
3D/3D Base 05-07	155,5 mm	Concord	**ST-CD-1016**	10/16	**ST-CD-1016**	10/16	-	-
GSX RFI/GTX RFI 99-00	140 mm	Concord	**SF-CD-1523**	15/23	-	-	-	-
XP/SPX/GSX 96-98	140 mm	Concord	**SD-CD-1523**	15/23	-	-	-	-
		X-Prop	**SD-SC-X0**	16.5/23.5	**SD-SC-X0**	16.5/23.5	-	-
GTX/GTX PRO 96-98	140 mm	Concord	**SD-CD-1422**	14/22	**SD-CD-1523**	15/23	-	-
		X-Prop	**SD-SC-X0**	16.5/23.5	**SD-SC-X0**	16.5/23.5	-	-
GTI/GTI LE/GTI RFI 01-05, GTS 01-02	155,5 mm	Concord	**ST-CD-1016**	10/16	**ST-CD-1016**	10/16	-	-
900								
Spark Ace 900/HO 14-21	140 mm	Concord	-	-	**4809-0299**	12/14	-	-
		Concord	**4809-0244**	12/17	**4809-0244**	12/17	**4809-0245**	13/18
900 GTI/GTS 17-21	150 mm	Concord	**4809-0318**	10/16	-	-	-	-
951								
RXX 01-02	148 mm	Concord	**4809-0054**	15/21	-	-	-	-
XP/XP DI 00-04, RX/RX DI 00-03	155,5 mm	Concord	**ST-CD-1520**	15/20	-	-	-	-
		Dynafly	**ST-DF-1319**	13/19	**ST-DF-1319**	13/19-	-	-
GTX/GTX DI 00-03	155,5 mm	Concord	**ST-CD-1520**	15/20	**ST-CD-1520**	15/20	-	-
		Dynafly	**ST-DF-1319**	13/19	**ST-DF-1319**	13/19	-	-
GSX Ltd./GTX Ltd./XP Ltd. 98-99	155,5 mm	Concord	**ST-CD-1520**	15/20	**ST-CD-1520**	15/20	-	-
		X-Prop	**ST-SC-XO**	14.5/17.5	**ST-SC-XO**	14.5-17.5	-	-
LRV/LRV DI 99-03	155,5 mm	Concord	-	-	-	-	**ST-CD-1520**	15/20
		X-Prop	**ST-SC-XO**	14.5/17.5	**ST-SC-XO**	14.5/17.5	-	-
1500/1600								
RXP-X 260 12-15	159 mm	Concord	**4809-0159**	15/21	**4809-0159**	15/21	-	-
		Twin	**4809-0256**	15/21	**4809-0256**	15/21	**4809-0256**	15/21
RXT IS 260/RXT-X 260/RXT 260/RXT-X aS260 09-21	159 mm	Concord	**4809-0159**	15/21	**4809-0159**	15/21	-	-
		Twin	**4809-0256**	15/21	**4809-0256**	15/21	**4809-0256**	15/21
GTX LTD IS 255/GTX LTD IS 260 09-21	159 mm	Concord	**4809-0159**	15/21	**4809-0159**	15/21	-	-
		Twin	**4809-0256**	15/21	**4809-0256**	15/21	**4809-0256**	15/21
RXP-X 255 09-12	159 mm	Concord	**4809-0159**	15/21	**4809-0159**	15/21	-	-
		Twin	**4809-0256**	15/21	**4809-0256**	15/21	**4809-0256**	15/21
RXP 215HP 09-10	159 mm	Concord	**4809-0157**	14/19	**4809-0157**	14/19	**4809-0158**	15/20
GTX/GTX LTD. 215HP 09-15, RXT 215HP 09-10, Wake Pro 215HP 09-16	159 mm	Concord	**4809-0156**	13/18	**4809-0157**	14/19	**4809-0158**	15/20
			-	-	-	-	**4809-0159**	16/21

IMPELLERS continued on next page.

BOLD MAGENTA part numbers are new for 2024

SOLAS® IMPELLERS (CONT)

APPLICATIONS (CONT)

FITS MODEL	PUMP DIAMETER	SERIES	STOCK ENGINES PART #	STOCK ENGINES PITCH	LIMITED ENGINES PART #	LIMITED ENGINES PITCH	MODIFIED ENGINES PART #	MODIFIED ENGINES PITCH
SEA-DOO (CONT)								
1500/1600 (CONT)								
RXP-X 08	159 mm	Concord	**4809-0060**	15/21	**4809-0060**	15/21	-	-
RXT-X 08	159 mm	Concord	**4809-0047**	14/19	**4809-0047**	14/19	-	-
RXP 215HP 04-08	159,8 mm	Concord	**4809-0047**	14/19	**4809-0047**	14/19	**4809-0158**	15/20
RXT 215HP 05-08	159,8 mm	Concord	**4809-0046**	13/18	**4809-0047**	14/19	**4809-0158**	15/20
Wake Supercharged 215HP 07-10	159 mm	Concord	**4809-0046**	13/18	**4809-0047**	14/19	-	-
GTR (215HP) 12-16	159 mm	Concord	**4809-0157**	14/19	**4809-0157**	14/19	**4809-0158**	15/20
GTX LTD 215HP 05	159 mm	Concord	**4809-0046**	13/18	**4809-0047**	14/19	-	-
RXT IS 260/RXT-X 260 09-10	159 mm	Concord	**4809-0159**	15/21	**4809-0159**	15/21	-	-
GTX LTD IS 260	159 mm	Concord	**4809-0159**	15/21	**4809-0159**	15/21	-	-
GTX 4-Tec Ltd Supercharged 185HP 03-04	155,5 mm	Concord	**4809-0040**	12/20	-	-	-	-
GTX 4-Tec Supercharged 185HP 03-06	155,5 mm	Concord	**4809-0040**	12/20	**4809-0040**	12/20	-	-
		Concord	-	-	**4809-0327**	12/20	-	-
GTS SE 155/RXP 155HP 07-09, GTX/GTX 4-Tec/ GTX Wake 155HP 02-04, GTS/GTS Pro 130 11	155,5 mm	Concord	**SR-CD-1119**	11/19	**4809-0040**	12/20	**4809-0040**	12/20
	155,5 mm	Concord	**4809-0326**[1]	11/19	-	-	-	-
		Concord	-	-	**4809-0327**	12/20	**4809-0327**	12/20
GTI LTD/ GTI SE 08, GTI/GTI SE 130/GTI SE/GTI STD/GTI 4-TEC SE/GTI 4-TEC STD/GTI 4-TEC RENTAL/GTI 130/GTI Rental 130	155,5 mm	Concord	**4809-0103**	10/18	**SR-CD-1119**	11/19	**SR-CD-1119**	11/19
	155,5 mm	Concord	**4809-0325**[1]	10/18	**4809-0326**[1]	11/19	**4809-0326**[1]	11/19
RXP-X 300, RXT-X 300, GTX Limited 300 16-21	161 mm	Concord	**4809-0313**	11/16	-	-	-	-
		Concord	**4809-0298**	13/16	**4809-0309**	13/16	-	-
		Twin	**4809-0304**	13/16	-	-	-	-
		Concord	**4809-0308**	13/18	-	-	-	-
		Concord	-	-	-	-	**4809-0310**	14/19
TIGERSHARK								
1100								
TS 1100R/LI 99	148 mm	Concord	-	-	-	-	**PA-CD-1521**	15/21
YAMAHA								
650								
SuperJet 90-93	144 mm	Super Camber (I/-/K)	-	-	-	-	**YB-SC-K**	15/19
701								
Wave Raider 700/Wave Deluxe/Venture 94-97	144 mm	Concord	**YB-CD-1317**	13/17	**YB-CD-1317**	13/17	**YB-CD-1418**	14/18
		Concord	-	-	**YB-CD-1418**	14/18	-	-
		Super Camber (-/K/K)	-	-	**YB-SC-K**	15/19	**YB-SC-K**	15/19
Wave Blaster/Wave Runner GP700/Pro VXR 93-97	144 mm	Concord	**YB-CD-1317**	13/17	**YB-CD-1317**	13/17	**YB-CD-1418**	14/18
		Super Camber (I/-/K)	-	-	-	-	**YB-SC-K**	15/19
SuperJet 94-07	144 mm	Concord	**YB-CD-1317**	13/17	**YB-CD-1317**	13/17	**YB-CD-1418**	14/18
		Super Camber (I/-/K)	-	-	-	-	**YB-SC-K**	15/19
SuperJet 08-16	144 mm	Concord	**4809-0196**	12/18	**4809-0197**	13/19	**4809-0197**	13/19
760								
Wave Runner GP760 97-00	144 mm	Concord	**YB-CD-1317**	13/17	**YB-CD-1418**	14/18	-	-
		Super Camber (I/-/K)	-	-	-	-	**YB-SC-K**	15/19
Wave Runner XL760/Wave Venture 760 98-99, Wave Blaster II 96-97		X-Prop	**YD-SC-X**	13/16	**YD-SC-X**	13/16	-	-
800								
Wave Runner GP800R 01-05, Wave Runner XL800 02-04	155 mm	Concord	**YF-CD-1114**	11/14	**YF-CD-1114**	11/14	-	-
Wave Runner GP800 98-00	144 mm	Concord	**YB-CD-1418**	14/18	-	-	-	-
		Super Camber (-/-/K)	-	-	-	-	**YB-SC-K**	15/19
Wave Runner XL800 98-99	144 mm	Concord	**YB-CD-1317**	13/17	**YB-CD-1418**	14/18	-	-
		Super Camber (I/-/K)	-	-	-	-	**YB-SC-K**	15/19
998								
FX-140/FX Cruiser 03-08	155 mm	Concord	**YF-CD-1218**	12/18	**YF-CD-1319**	13/19	**YF-CD-1319**	13/19
1049								
EX/EX Deluxe/Sport 17-20	144 mm	Concord	**4809-0303**	12/20	-	-	**4809-0302**	12/17
VX Limited/Cruiser/Deluxe/V1/V1 Sport 16-20	155 mm	Dynafly	**4809-0301**	9/13	-	-	-	-
1052								
FX High Output 04-08, FX Cruiser High Output 04-08	155 mm	Dynafly	**4809-0057**	14/20	**4809-0057**	14/20	-	-
VX/VX Sport/VX Deluxe/VX Crusier 05-15	155 mm	Concord	**4809-0058**	18/22	**4809-0058**	18/22	-	-
1100								
Wave Raider 1100/Wave Venture 1100 95-97	155 mm	Concord	**YD-CD-1218**	12/18	**YD-CD-1218**	12/18	**YD-CD-1319**	13/19
		X-Prop	**YD-SC-X**	13/16	**YD-SC-X**	13/16	-	-
1200								
Wave Runner XLT 1200 99-05	155 mm	Concord	**YF-CD-1218**	12/18	**YF-CD-1319**	13/19	-	-
Wave Runner GP 1200R 00-02	155 mm	Concord	**YF-CD-1319**	13/19	**YF-CD-1319**	13/19	-	-
Wave Runner SUV1200 99-04	155 mm	Concord	**YF-CD-1218**	12/18	**YF-CD-1218**	12/18	-	-
Wave Runner XL1200 98-99	155 mm	Concord	**YD-CD-1319**	13/19	**YD-CD-1319**	13/19	**YD-CD-1319**	13/19
Wave Runner GP 1200 97-99, Wave Runner GP 1200R 99	155 mm	Concord	**YD-CD-1319**	13/19	**YD-CD-1319**	13/19	-	-
1300								
Wave Runner GP1300R 05-08	155 mm	Dynafly	**4809-0057**	14/20	**4809-0057**	14/20	-	-
Wave Runner GP1300R 03-04	155 mm	Concord	**YF-CD-1319**	13/19	**YF-CD-1319**	13/19	-	-

[1] No seals included. Re-use original seal.

BOLD MAGENTA part numbers are new for 2024

SOLAS® IMPELLERS (CONT)

APPLICATIONS (CONT)

FITS MODEL	PUMP DIAMETER	SERIES	STOCK ENGINES PART #	STOCK ENGINES PITCH	LIMITED ENGINES PART #	LIMITED ENGINES PITCH	MODIFIED ENGINES PART #	MODIFIED ENGINES PITCH
YAMAHA (CONT)								
1812								
FZR/FZS 14-19, FX SVHO/FX Cruiser SVHO 14-19	160 mm	Twin	**4809-0312**	12/18	-	-	-	-
		Concord	-	-	**4809-0300**	13/18	-	-
		Concord	**4809-0246**	13/20	**4809-0246**	13/20	-	-
FX SVHO/FX Cruiser SVHO 14-21	160 mm	Concord	**4809-0246**	13/20	**4809-0246**	13/20	-	-
FX HO/FX Cruiser HO 09-21, VXR/VXS 11-20	155 mm	Concord	**4809-0191**	13/19	**4809-0168**	13/22	**4809-0168**	13/22
FX High Output 09-16	155 mm	Dynafly	**4809-0140**	14/21	**4809-0140**	14/21	-	-
SHO/SHO FZR/FZS 08	155 mm	Twin	**4809-0192**	14/23	-	-	-	-
SHO/SHO FZR/FZS 08-13	155 mm	Dynafly	**4809-0140**	14/21	**4809-0140**	14/21	-	-
		Concord	**4809-0191**	13/19	-	-	-	-
		Concord	**4809-0168**	13/22	**4809-0168**	13/22	-	-
FZR SHO/FZS SHO 08-13	155 mm	Twin	**4809-0192**	14/23	**4809-0192**	14/23	**4809-0192**	14/23
SEA-DOO JETBOATS								
720 (SINGLE ENGINE)								
Explorer 97, Sportster 95-98	140 mm	X-Prop	**SD-SC-X**	16/23	-	-	-	-
720 (DUAL ENGINES)								
Challenger 98-01, Speedster 1800, Speedster 96-97, Speedster SK 99, Sportster LT 02	140 mm	X-Prop	**SD-SC-X**	16/23	-	-	-	-
780 (SINGLE ENGINE)								
Challenger 95-97	140 mm	X-Prop	**SD-SC-X0**	16.5/23.5	-	-	-	-
780 (DUAL ENGINES)								
Challenger 1800 97-99	140 mm	X-Prop	**SD-SC-X0**	16.5/23.5	-	-	-	-
		Concord	**SD-CD-1523**	15/23	-		-	-
Speedster 98-99	140 mm	Concord	**SF-CD-1523**	15/23	-	-	-	-
951								
Sportster LE DI 00-05	155,5 mm	Concord	**ST-CD-1520**	15/20	-	-	-	-
1500								
180 Challenger/SE (215HP) 07-15, 205 Utopia/SE (2x215HP) 07-15, 230 Challenger/SE (2x215HP) 07-15, 230 Wake (2x215HP) 07-15, Speedster 150 (215HP) 07-15, Speedster 200 (2x215HP) 07-15, Speedster Wake (2x215HP) 06-15	159 mm	Concord	**4809-0047**	14/19	-	-	-	-
230 Challenger/SE (2x155HP) 07-16, 230 Wake (2x155HP) 07-15, Islandia SE (2x155HP) 07-15, Speedster 150 (155HP) 07-15, Speedster 200 (2x155HP) 04-15, Sportster 4-Tec (155HP) 04-05	155,5 mm	Concord	**SR-CD-1119**	11/19	-	-	-	-
	155,5 mm	Concord	**4809-0326**[1]	11/19	-	-	-	-
YAMAHA JETBOATS								
998 (DUAL ENGINES)								
SX 230/SR 230/AR 230 04-05	155 mm	Concord	**YF-CD-1218**	12/18	-	-	-	-
1052 (DUAL ENGINES)								
SX210/AR210/SR210 06-16	155 mm	Dynafly	**4809-0057**	14/20	-	-	-	-
SX230/AR230/SR230 06	155 mm	Concord	**YF-CD-1319**	13/19	-	-	-	-
SX230 HO/AR230 HO/ SR230 HO 05-16	155 mm	Dynafly	**4809-0057**	14/20	-	-	-	-
1200 (DUAL ENGINES)								
AR210 04-05, LS2000/LX2000 99-02, LX210 03-05	155 mm	Concord	**YD-CD-1218**	12/18	-	-	-	-
		X-Prop	**YD-SC-X**	13/16	-	-	-	-
Exciter 270 98-00	155 mm	X-Prop	**YD-SC-X**	13/16	-	-	-	-
XR1800 00-01	155 mm	Concord	**YF-CD-1319**	13/19	-	-	-	-

[1] No seals included. Reuse original seal.

IMPELLER PART # CROSS-REFERENCE CHART

SOLAS #	PARTS UNLIMITED #	SERIES
HA-CD-17/29	**HA-CD-1729**	Concord
KE-CD-11/16	**KE-CD-1116**	Concord
KE-CD-915	**KE-CD-915**	Concord
KF-SC-X-16/23	**KF-SC-X**	X-prop
KG-CD-11/17	**4809-0052**	Concord
KG-CD-12/18	**KG-CD-1218**	Concord
KG-CD-13/19	**KG-CD-1319**	Concord
KG-CD-14/20	**4809-0053**	Concord
KG-CD 14/21	**4809-0316**	Concord
KG-CD-15/21	**4809-0054**	Concord
KGX-CD-12/16	**4809-0306**	Concord
KGX-CD-15/20	**4809-0305**	Concord
KH-DF 16/20	**KH-DF-1620**	DynaFly
KP-DF-13/22	**4809-0037**	DynaFly
KP-DF-14/23	**4809-0038**	DynaFly
KP-DF-15/24	**4809-0039**	DynaFly
KR-CD-14/21	**4809-0193**	Concord
KR-CD-15/22	**4809-0194**	Concord
KX-CD-10/16	**4809-0138**	Concord
KX-CD-15/23	**4809-0170**	Concord
KX-CD-16/21	**4809-0139**	Concord
PA-CD-12/18	**PA-CD-1218**	Concord
PA-CD-15/21	**PA-CD-1521**	Concord
SD-CD 14/22	**SD-CD-1422**	Concord
SD-CD 15/23	**SD-CD-1523**	Concord
SD-SC-X-16/23	**SD-SC-X**	X-prop
SD-SC-X0-16.5/23.5	**SD-SC-X0**	X-prop

SOLAS #	PARTS UNLIMITED #	SERIES
SF-CD 15/23	**SF-CD-1523**	Concord
SG-CD-10/16	**4809-0318**	Concord
SK-CD-12/17	**4809-0244**	Concord
SK-CD-12/14	**4809-0299**	Concord
SK-CD-13/18	**4809-0245**	Concord
SR-CD-10/18	**4809-0103**	Concord
SR-CD-10/18A	**4809-0325**	Concord
SR-CD-11/19	**SR-CD-1119**	Concord
SR-CD-11/19A	**4809-0326**	Concord
SR-CD-12/20	**4809-0040**	Concord
SR-CD-12/20A	**4809-0327**	Concord
SRX-CD-13/18	**4809-0046**	Concord
SRX-CD-14/19	**4809-0047**	Concord
SRX-CD-15/21	**4809-0060**	Concord
SRZ-CD-13A/18A	**4809-0156**	Concord
SRZ-CD-14/19A	**4809-0157**	Concord
SRZ-CD-15/20A	**4809-0158**	Concord
SRZ-CD-15/21A	**4809-0159**	Concord
SRZ-TP-15/21A	**4809-0256**	Twin
ST-CD 10/16	**ST-CD-1016**	Concord
ST-CD-15/20	**ST-CD-1520**	Concord
ST-DF-13/19	**ST-DF-1319**	DynaFly
ST-SC-XO-14.5-17.5	**ST-SC-XO**	X-prop
SX4-CD-11/16	**4809-0313**	Concord
SX4-CD-13/16	**4809-0298**	Concord
SX4-TP-13/16	**4809-0304**	Twin
SXX-CD-13/16	**4809-0309**	Concord

SOLAS #	PARTS UNLIMITED #	SERIES
SXX-CD-13/18	**4809-0308**	Concord
SXX-CD-14/19	**4809-0310**	Concord
YB-CD-13/17	**YB-CD-1317**	Concord
YB-CD-14/18	**YB-CD-1418**	Concord
YB-SC-K-15/19	**YB-SC-K**	Super Camber (K)
YD-CD-12/18	**YD-CD-1218**	Concord
YD-CD-13/19	**YD-CD-1319**	Concord
YD-SC-X-13/16	**YD-SC-X**	X-prop
YF-CD-11/14	**YF-CD-1114**	Concord
YF-CD-12/18	**YF-CD-1218**	Concord
YF-CD-13/19	**YF-CD-1319**	Concord
YG-DF-9/13	**4809-0301**	DynaFly
YG-DF-14/20	**4809-0057**	DynaFly
YH-CD-18/22	**4809-0058**	Concord
YJ-CD-12/17	**4809-0302**	Concord
YJ-CD-12/20	**4809-0303**	Concord
YQ-CD-12/18	**4809-0196**	Concord
YQ-CD-13/19	**4809-0197**	Concord
YS-CD-13/19	**4809-0191**	Concord
YS-CD-13/22	**4809-0168**	Concord
YS-DF-14/21	**4809-0140**	DynaFly
YS-TP-14/23	**4809-0192**	Twin
YV-CD-13/18	**4809-0300**	Concord
YV-CD-13/20	**4809-0246**	Concord
YV-TP-12/18	**4809-0312**	Twin

BOLD MAGENTA part numbers are new for 2024

SOLAS®

BILLET IMPELLER SEAL/NOSE CONES

FOR SOLAS IMPELLERS

- Unique shape is hydrodynamically designed to keep water flowing next to cone and into impeller blade, reducing cavitation
- CNC-machined to precise specifications, then anodized for corrosion resistance
- Double O-ring inside keeps cone firmly in place; indented pry spots for easy removal
- Strongly recommended for high-power applications, such as the Yamaha WaveRunner GP1200R
- Please see the Solas impellers X-reference chart for series confirmation of impeller, if necessary





4809-0061

DESCRIPTION	PART #
For Kawasaki KA, KF and KG series impellers	SLA009
For Yamaha YH, YF and YG series impellers	SLA009

DESCRIPTION	PART #
For Sea-Doo SRX series impellers	4809-0061

SOLAS®

IMPELLER SEAL/NOSE CONES

- Genuine Solas replacement impeller seals
- To order the correct seal, look in the IMPELLER SERIES column in the chart below and find the first two letters of the PART # of the Solas impeller on which seal is to be mounted
- Please see the Solas impellers X-reference chart for series confirmation of impeller, if necessary
- Made of rubber





IMPELLER SERIES	SEAL/NOSE CONE
KAWASAKI	
KA	SL001[1]
KA	SL009[2]
KD	SL001[1]
KD	SL009[2]
KE	SL001[1]
KE	SL009[2]
KF	SL009[3]
KG	SL009[3]

IMPELLER SERIES	SEAL/NOSE CONE
KAWASAKI (CONT)	
KH	SL007
KP	SL009[3]
SEA-DOO	
SD	SL007[2]
SF	SL007
SP	SL007
ST	SL007

IMPELLER SERIES	SEAL/NOSE CONE
TIGERSHARK	
TB	SL009[3]
TC	SL009[3]
YAMAHA	
YC	SL009[3]
YD	SL009[3]
YE	SL009[3]
YF	SL009[3]
YF/YX	4809-0323

IMPELLER SERIES	SEAL/NOSE CONE
YAMAHA (CONT)	
YG	4809-0323
YH	4809-0323
YJ	4809-0323

[1] Short: 15,9 mm (5/8") L.
[2] Long: 28,6 mm (1 1/8") L.
[3] PART #SLA009 recommended for high-power applications.

WSM PERFORMANCE PARTS

IMPLLER PUMP SHAFT NUT

FOR SEA-DOO

- Direct replacement shaft nut
- Sold each



DESCRIPTION	PART #
Impeller shaft nut	4809-0335

APPLICATIONS

FITS MODEL
Fish Pro 130 Scout 22
Fish Pro 170 Sport 22
Spark 2-up 21-22
Spark 3-up 21-22
Fish Pro 170 20-21
Fish Pro 155 19
Spark Trixx 2-up 17-22
Spark Trixx 3-up 17-22
Challenger 230 SE (w/ 1500/155 HP x2) 12

FITS MODEL
Speedster Wake 155 (w/ 1500 HP x2) 12
RXP 215 09
RXP-X 255 09-11
RXP-X 260 12-15
RXP-X 300 16-22
RXT 215 09-10
RXT 255 iS 09
RXT 260 11-17
RXT 260 iS 10-12
RXT-X 255 09

FITS MODEL
RTX-X 260 AS 11-16
RXT-X 260 10-15
RTX-X 300 16-21
Challenger 230 SE (w/ 1500/215 HP x 2) 10-12
Wake 155 09-17
Wake 170 20-22
Wake Pro 215 09-16
Wake Pro 230 17-18, 20-22
GTI 90 (900 H.O. ACE) 17-22
GTI 130 SE 09-17, 19-22

FITS MODEL
GTI 130 09-16, 20-21
GTI 155 SE 09-17
GTI 155 LTD 11-17
GTI 170 SE 20-22
GTR 215 12-16
GTR 230 17, 20-22
GTR-X 230 17
GTS 130 11-16
GTS 130 Pro 11
GTX 300 (Limited Sound System) 18-22

FITS MODEL
GTX 230 18, 20-22
GTX 170 20-22
GTX 300 21-22
GTX 300 Limited 16-17
GTX Limited 230 17-18
GTX 215 09, 11-13
GTX 1500 (155 HP) 09-13, 15-16, 18
GTX 1500 Limited iS (255 HO) 09
GTX 1500 Limited iS (260 HP) 10-16

SOLAS®

PWC IMPELLER INSTALLATION TOOLS

- Make installing an impeller a snap
- To find the proper installation tool for your impeller, match the tool application to the impeller series
- Please see the Solas impellers X-reference chart for series confirmation of impeller, if necessary







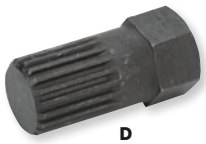



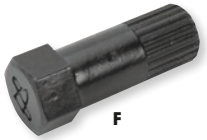





DESCRIPTION	APPLICATION	PART #
(A) Impeller tool	HA, KA, KD, KE, KF, KG, KH, KP, SD, SF, SK, ST, YH, YJ	WR-001
Impeller tool	YA	WR-003
(B) Impeller tool	YB, YD (fits YD series Super Camber impellers I, J, K and X)	WR-004
Driveshaft holder	YB, YD (fits YD series Super Camber impellers I, J, K and X)	WR-004H
(C) Impeller tool	KC	WR-005

DESCRIPTION	APPLICATION	PART #
(D) Impeller tool	PA, PB, PF, PL, TA, TB	WR-006
Impeller tool	YF, YG, YD Concord, YQ	WR-007
(E) Driveshaft holder	YF, YG, YQ Concord	WR-007H
(F) Impeller tool	SR	4809-0042
Impeller tool	SRB, SRX, SRZ, SX/SX-4	3850-0040
(G) Impeller tool	YV/YS impeller series	3850-0409
(H) Impeller tool	SX/SRZ/Twin (TP) and Fly series	3850-0413

BOLD MAGENTA part numbers are new for 2024

SOLAS

JET PUMP

FOR SEA-DOO RXP-X 08-15, RXT IS/X 260 09-19, GTX LTD IS 260 09-21

- 14-vane stainless steel stator section and wear ring
- Suggested impeller: SRZ Concorder (159 mm dia. 83 mm hub)
- Includes matching 14-vane reduction nozzle
- Provides increased acceleration and top speed above the limits of the original pump efficiency
- Fits most iControl models



DESCRIPTION	PART #
Jet pump	**4809-0255**

STATOR (RACE PUMP)

FOR SEA-DOO SPARK 900 14-21

- 140/75 mm race pump delivers increased acceleration and top speed
- Reduces cavitation
- Designed for high-performance applications
- Computer-designed 140/75 mm 12-vane stator section is much more efficient than the stock pump
- High-grade stainless steel construction for superior strength and corrosion resistance
- Uses the OEM bearings, seals and driveshaft



DESCRIPTION	PART #
Stator (race pump)	**4809-0289**

JET PUMPS

FOR KAWASAKI

- All feature trim system
- Impeller not included (Solas KP series Dynafly recommended)



4809-0198



4809-0320

FITS MODEL	DESCRIPTION	PART #
800 SX-R 03-11	12-vane pump measuring 140 mm in diameter with a 74 mm hub size (HSV, impeller shaft, bearing, oil seal, nozzle, steering nozzle, trim ring)	**4809-0198**
900 STX 03-06/1100 STX 97-98/1100 STX-Di 01-03/ 1100 ZXi 96-03/1200 STX-R 02-06/ STX-12F 03-09/ STX-15F 04-20/1498 SX-R 17-21	12-vane pump measuring 148 mm in diameter with a 74 mm hub size (housing and stator/does not include nozzle set)	**4809-0320**
1498 SX-R 17-21	12-vane pump measuring 148 mm in diameter with a 74 mm hub size (housing, stator, impeller shaft, bearing, oil seal, cone, nozzle, steering nozzle and trim ring)	**4809-0319**

STAINLESS STEEL 12-VANE PUMP STATORS

FOR YAMAHA

- Constructed of stainless steel and 6061-T6 billet aluminum, unlike the stock pumps, which are made from weaker cast aluminum, plastic and brass
- These performance pumps are a direct replacement for the inefficient OEM aluminum 6-vane stator section
- 144 mm stator requires the use of a large hub Magnum impeller PART #4809-0196 (12/18 pitch) or PART #4809-0197 (13/19 pitch); sold separately
- 148 mm stator is an upgrade intended for freestyle riders; requires use of YRS Series Concord impeller
- Use OEM Yamaha bearings and seals
- Include 12-vane stainless pump, pump cone and dual cowling with brass fittings



4809-0258



4809-0199

DESCRIPTION	PART #
700	
Superjet 08-21 (148 mm upgraded 12-vane pump stator)	**4809-0258**

DESCRIPTION	PART #
700 (CONT)	
Superjet 08-21 (144 mm 12-vane pump stator)	**4809-0199**[1]

[1] Spacer not required.

BOLD MAGENTA part numbers are new for 2024

4809-0257



SOLAS

JET PUMP HOUSINGS

FOR YAMAHA

- Constructed of high-quality stainless steel

FITS MODEL	DIAMETER	PART #
700		
SuperJet 94-07	144 mm	**4809-0252**
SuperJet 08-21	148 mm	**4809-0257**[1]
Wave Raider 700/Wave Deluxe/Venture 94-97	144 mm	**4809-0252**
Wave Blaster/Wave Runner GP700/Pro VXR 93-97	144 mm	**4809-0252**
Wave Runner XL700	155 mm	**4809-0254**
760		
Wave Runner XL760/Wave Venture 760 98-99	155 mm	**4809-0254**
Wave Blaster 96-97	155 mm	**4809-0254**
800		
Wave Runner GP800R 01-05	155 mm	**4809-0253**
Wave Runner XL800 00-04	155 mm	**4809-0253**
998		
FX-140/FX Cruiser 03-08	155 mm	**4809-0253**
1052		
FX High Output/FX CRUISER High Output 04-08	155 mm	**4809-0253**
1100		
Wave Raider 1100/Wave Venture 1100 95-97	155 mm	**4809-0254**

FITS MODEL	DIAMETER	PART #
1200		
Wave Runner GP1200 97-99/Wave Runner GP1200R 99	155 mm	**4809-0254**
Wave Runner GP1200R 00-02	155 mm	**4809-0253**
Wave Runner SUV1200 99-03	155 mm	**4809-0253**
Wave Runner XL1200 98-99	155 mm	**4809-0253**
1300		
Wave Runner GP1300R 03-08	155 mm	**4809-0253**
Wave Runner XLT 1200 99-05	155 mm	**4809-0253**
1812		
VXR/VXS 11-20	155 mm	**4809-0253**
FX HO/FX CRUSIER HO 09-21	155 mm	**4809-0253**
FX SHO/FX Cruiser SHO 08-21	155 mm	**4809-0253**
FZR SHO/FZS SHO 08-21	155 mm	**4809-0253**
FX SVHO/FX Cruiser SVHO/FZR/FZS 14-21	160 mm	**4809-0250**[2]
FX SHO/FX Cruiser SHO, FZR SHO/FZS SHO 08-21	160 mm	**4809-0250**[2]

[1] 148 mm upgrade kit for modified engines.
[2] For 160 mm impeller only.



WSM PERFORMANCE PARTS

TRIM VTS ROD

FOR SEA-DOO 1503 4-TECH 04-11

- Replaces OEM #271001179
- Sold each

DESCRIPTION	PART #
Trim VTS rod	**4809-0331**

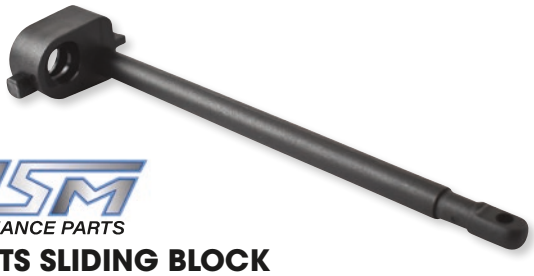

WSM PERFORMANCE PARTS

TRIM VTS SLIDING BLOCK

FOR SEA-DOO 800-1503 95-11

- Replaces OEM #s 278000429, 278001698
- Sold each

DESCRIPTION	PART #
Trim VTS sliding block	**4809-0330**

WSM PERFORMANCE PARTS

TRIM ROD/STEERING CABLE BALL JOINTS

- Replace OEM ball joint



4807-0049

4807-0048



FITS MODEL	OEM #	PART #
STEERING CABLE BALL JOINT		
Sea-Doo 99-11 (all)	277000775	**4807-0047**[1]
Sea-Doo 92-01 (all)	277000153/277000037	**4807-0049**[2]
Sea-Doo 97-03 (all)	277000646	**4807-0050**[3]

FITS MODEL	OEM #	PART #
TRIM ROD BALL JOINT		
Sea-Doo 951 GSX models 98-99	277000918	**4807-0048**
Sea-Doo 951 XP models 98-02	277000918	**4807-0048**

[1] Fits the rear of all steering cables 1/4"-28 UNF threads (later/larger).
[2] Fits the rear of all steering cables OEM #10-32 UNF threads (early/smaller).
[3] Front small thread.

4809-0221



BLOWSION

FREESTYLE PUMP CONES

- Designed with the freestyler in mind
- Freestyle pump cone allows the engine to rev faster for the big tricks
- The small size lets a large volume of water move through the pump with less restriction than with the stock tailcone
- Provides more low-end thrust for bigger air
- Works great with a bored-out stock nozzle to help provide even more low end
- Detailed instructions and all mounting hardware included

FITS MODEL	PART #
KAWASAKI	
SXR 800, SXi, SXi Pro (all)	**4809-0221**

4809-0222



FITS MODEL	PART #
YAMAHA	
Super Jet (all)	**4809-0222**

BOLD MAGENTA part numbers are new for 2024

WSM PERFORMANCE PARTS

A: PTO Boot
B: Seal Carrier Ring
C: Ring Carbone
D: Bellows
E & F: Repair Kit
G: Carriers

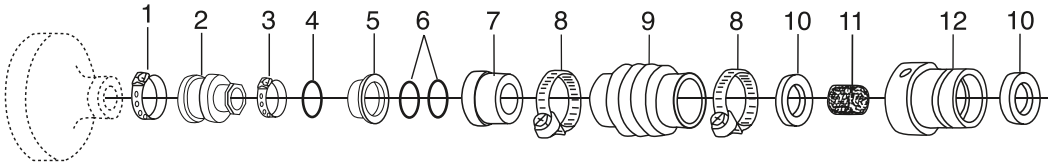



CLUTCH FLYWHEEL (PTO) RUBBER BOOT

FOR SEA-DOO

• Replaces OEM #272-00-001

DESCRIPTION	(A) PART #
Clutch flywheel (PTO) rubber boot	**003-100**

SEAL CARRIER RINGS

FOR SEA-DOO

• Fit in seal carrier against the carbone ring



4809-0077

FITS MODEL	(B) PART #
720 HX 95-97	**4809-0077**
800 XP 97-98	**4809-0077**
951 XP 98-04 (all)	**4809-0077**
1500 GTI 06-08	**4809-0149**
1500 GTX 06-08 (except 4-TEC)	**4809-0150**
1500 GTX 4-TEC 02-08	**4809-0149**
1500 RXP 04-07	**4809-0150**
1500 RXP 08	**4809-0149**
1500 RXT 05	**4809-0149**
1500 RXT 06-08	**4809-0150**
1500 Wake 155/215 08	**4809-0149**



4809-0147

RING CARBONE

FOR SEA-DOO

FITS MODEL	(C) PART #
All models 96-97	**003-110**
720 GS 01	**003-110**
720 GTI 01-05	**003-110**
720 GTS 01	**003-110**
720 HX 95	**003-110**
800 XP 97	**003-110**
951 GTX 01-03	**003-110**
951 LRV 01	**003-110**
951 RX 01-03	**003-110**
951 XP/DI 01-04	**003-110**
951 3D 06-07	**003-110**
1500 GTI 06-07	**4809-0146**
1500 GTX 4-TEC 02-05	**4809-0146**
1500 GTX 4-TEC LTD 06-07	**4809-0147**
1500 RXP Supercharged 04	**4809-0147**
1500 RXP 05-07	**4809-0147**
1500 RXT 05	**4809-0146**
1500 RXT 06-07	**4809-0147**

CARBONE RING KITS

FOR SEA-DOO

• High-quality carbon material
• Durable, long-lasting
• Exceeds OEM standards
• Support ring is high-strength steel and coated for long-lasting durability



4809-0225



4809-0224

FITS MODEL	PART #
720 GS 98-01	**4809-0225**
720 GTI 98-05	**4809-0225**
720 GTI LE 02-04	**4809-0225**
720 GTS 98-01	**4809-0225**
800 3D RFI 05	**4809-0225**
800 GSX RFI 99-00	**4809-0225**
800 GTI LE RFI 03-05	**4809-0225**
800 GTI RFI 04-05	**4809-0225**
800 GTX-RFI 98	**4809-0225**
800 GTX RFI 99-02	**4809-0225**
800 SPX 98-99	**4809-0225**
800 XP 97	**4809-0225**
947 3D DI 06-07	**4809-0225**
951 GSX Limited 97-99	**4809-0225**
951 GTX 00-02	**4809-0225**
951 GTX DI 00-03	**4809-0225**
951 GTX Limited 98-99	**4809-0225**
951 LRV 00-01	**4809-0225**
951 LRV DI 02	**4809-0225**
951 RX 00-02	**4809-0225**
951 RX DI 00-03	**4809-0225**
951 RX X 01	**4809-0225**
951 XP 00-01	**4809-0225**
951 XP DI 03-04	**4809-0225**
951 XP Limited 98	**4809-0225**
1503 GTI 06-07	**4809-0223**
1503 GTI 130 08-13	**4809-0223**
1503 GTI 155 08-13	**4809-0223**
1503 GTS 130 11-13	**4809-0223**
1503 GTX 02-07	**4809-0223**
1503 GTX 155 08-09	**4809-0223**
1503 RXP NA 07	**4809-0223**
1503 RXT 05	**4809-0223**
1503 Wake 155 08-13	**4809-0223**
1503 Wake 215 08	**4809-0223**
1503 GTR 215 12-13	**4809-0224**
1503 GTX 155 10-13	**4809-0224**
1503 GTX 215 08-13	**4809-0224**
1503 GTX 255 06-09	**4809-0224**
1503 GTX Limited 06-07	**4809-0224**
1503 GTX Limited 255 09	**4809-0224**
1503 GTX Limited 260 10-13	**4809-0224**
1503 RXP 04-07	**4809-0224**
1503 RXP 215 08-09	**4809-0224**
1503 RXP 255 09-11	**4809-0224**
1503 RXP 260 12-13	**4809-0224**
1503 RXT 06-07	**4809-0224**
1503 RXT 215 08-10	**4809-0224**
1503 RXT 255 08-09	**4809-0224**
1503 RXT 260 10-13	**4809-0224**
1503 Wake Pro 215 09-13	**4809-0224**

BOLD MAGENTA part numbers are new for 2024

WSM PERFORMANCE PARTS

DRIVE SHAFT BELLOWS

FOR SEA-DOO

- OEM replacement parts



4809-0209

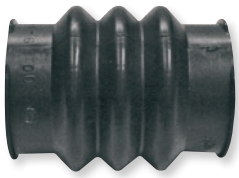

4809-0106



4809-0208

FITS MODEL	(D) PART #
580 SP/SPX/SPI/XP 93-95	4809-0209
650 XP 94-95	4809-0209
720 GTI 02-05	4809-0106
800 XP 95	4809-0209
800 GTI RFI/LE RFI 03-05	4809-0106
951 GTX/GTX DI 02-03	4809-0106

FITS MODEL	(D) PART #
951 LRV DI 02	4809-0106
951 RX/RX DI 02-03	4809-0106
951 XP/XP DI 02-04	4809-0106
951 3D RFI 05-06	4809-0106
1503 GTI 06 (all)	4809-0105
1503 GTX 4-TEC 02-06 (all)	4809-0105

FITS MODEL	(D) PART #
1503 RXP/RXT 04-09	4809-0208
1503 RXT 05	4809-0105
1503 GTX 06-09 (all)	4809-0208
1503 RXP/RXT 07-09	4809-0106

SEAL CARRIERS

FOR SEA-DOO



4809-0051



4809-0076

FITS MODEL	(E,F) COMPLETE ASSEMBLY PART #	(G) SEAL CARRIER PART #
580/650/720/800 90-96 models without carbone ring	4809-0010	-
720 HX 95-97, 800 XP 800 97, 800 3D RFI 05, 951 XP LTD 98, 951 XP 02, 951 XP DI 03-04, 951 3D DI 06	4809-0051	003-116

REPAIR KIT FOR SEA-DOO HX/XP MODELS

DESCRIPTION	PART #
Repair kit	4809-0076



4809-0024



4809-0022



4809-0023



003-350

IMPELLER THRUST WASHER AND BEARINGS

FOR SEA-DOO

FITS MODEL	DESCRIPTION	PART #
580/650/720 (all)	Washer	4809-0024
720/800/951 98-01 (all)	Bearings	4809-0022
951 02-04 (all)	Bearings	4809-0023

DRIVE SHAFT BUMPERS

FOR SEA-DOO

- Replace OEM drive shaft bumpers

FITS MODEL	OEM #	PART #
580/650/720 HX/XP models	292-000-019	003-350
1503 03-12 (all)	272-000-173	4809-0213

THROUGH HULL REPAIR FITTING

FOR SEA-DOO IMPELLER SHAFT



- Impeller shaft hull holes often increase in size with wear; this oversize fitting solves the problem
- Replaces OEM #292-000-075

DESCRIPTION	PART #
Thru-hull repair fitting	011-112

JET PUMP FITTING

FOR ALL SEA-DOO MODELS 90-00



- Replaces OEM #293-700-019

DESCRIPTION	PART #
Jet pump fitting	4809-0109

BAILER FITTING

FOR ALL SEA-DOO MODELS 90-00

- Replaces OEM #293-700-017



DESCRIPTION	PART #
Bailer fiting	4809-0108

BOLD MAGENTA part numbers are new for 2024

WSM PERFORMANCE PARTS

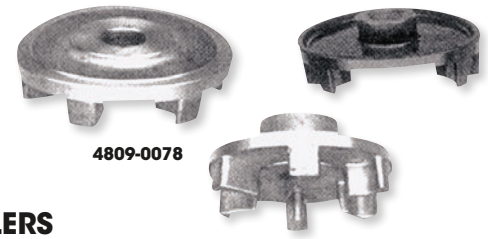

4809-0078



4809-0086

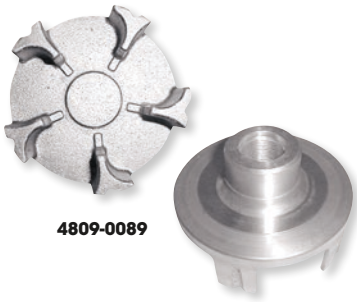

4809-0089

COUPLERS

- Durable, lightweight aluminum coupler machined to precise tolerances
- Cast aluminum construction provides excellent performance at an economical price
- Sold each

FITS MODEL	THREAD	PART #
KAWASAKI		
550SX 90-95	18 mm	**4809-0078**
650 (all)	18 mm	**4809-0078**
750 92-94 (all)	18 mm	**4809-0078**
750 95-02 (all)	20 mm	**4809-0079**
800 (all)	20 mm	**4809-0079**
900 (all)	24 mm	**4809-0080**
1100 (all)	24 mm	**4809-0081**
Ultra 150	-	**4809-0082**

FITS MODEL	THREAD	PART #
YAMAHA		
3 finger (OEM #6R7-45813-11-CA)	24 mm	**4809-0086**
3 finger (Crank shaft) (OEM #6M6-45813-32-8P)	27 mm	**4809-0172**
5 finger (OEM #63M-45813-01-9M)	27 mm	**4809-0089**
800/1200/1300 99-06 (OEM #66E-45813-10-94)	-	**4809-0133**
800/1200/1300 99-06 (OEM #68N-45593-00-94)	-	**4809-0134**
FX/FXHO 99-06 (OEM #66E-45813-10-94)	-	**4809-0133**
FX/FXHO 99-06 (OEM #68N-45593-00-94)	-	**4809-0134**

HIGH-PERFORMANCE COUPLER DAMPERS

- Rubber coupler damper for WSM billet coupler kits or OEM replacement



003-201



4809-0212

FITS MODEL	PART #
KAWASAKI	
650/750/900 (all)	**003-201**
1100 (all)	**4809-0083**
Ultra 150	**4809-0084**

FITS MODEL	PART #
SEA-DOO	
720 HX 95-97	**4809-0212**
YAMAHA	
All 3-finger couplers	**003-206**
All 5-finger couplers	**4809-0090**

FITS MODEL	PART #
YAMAHA (CONT)	
800/1200/1300 99-08	**4809-0132**
FX/FXHO 99-08	**4809-0132**
VX110 05-10	**4809-0132**

JET PUMP ASSEMBLIES

FOR SEA-DOO

- Complete kit to replace a worn-out jet pump assembly (does not include propeller)
- Hardened shaft, durable bearings and seals exceed OEM standards

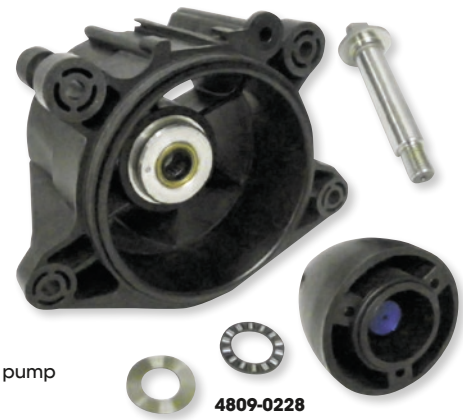

4809-0228



4809-0328

FITS MODEL	PART #
580 (all models) 89-96	**4809-0227**
650 (all models) 93-95	**4809-0227**
720 (all models) 95-98	**4809-0227**
720 GTI 02-05	**4809-0228**
720 GTI LE 02-04	**4809-0228**
800 (carb. models) 95-98	**4809-0227**
800 GSX RFI 99-00	**4809-0227**
800 GTX RFI 99-02	**4809-0227**
800 GTI RFI 04	**4809-0228**
800 RFI 05	**4809-0228**
951 GSX/GTX Limited 99	**4809-0228**
951 GTX DI 03	**4809-0228**
951 LRV DI 02	**4809-0228**
951 RX DI 02	**4809-0228**
951 XP DI 03-04	**4809-0228**
1503 w/ 155,5 mm pump/22 mm driveshaft 04-08	**4809-0229**
4-TEC w/ 155,5 mm pump/22 mm driveshaft 09-12	**4809-0231**
1503 Challenger/ SE 215 10-11	**4809-0328**
1503 Challenger SE 2 x 215/1503 Challenger SE 2 x 260/1503 SP 2 x 215, 1503 SP 2 x 260/1503 Speedster 1 x 260/1503 Speedster 2 x 255/1503 Wake 2 x 215/1503 Wake 2 x 215 12	**4809-0328**

FITS MODEL	PART #
1503 Challenger SE 255/1503 Challenger SE 430/ 1503 Challenger SE 510/1503 Challenger SP 430/1503 Speedster 255/1503 Speedster 255/1503 Wake SE 430/ 1503 Wake SE 510/ 10-11	**4809-0328**
1503 GTI 130/1503 GTI DTF/1503 GTI LTD 155/1503 GTI SE 130/ 1503 GTI SE 155/1503 GTS 130 16	**4809-0328**
1503 GTR 215/RXP X 260 12-15	**4809-0328**
1503 GTX 215 09, 11-13	**4809-0328**
1503 GTX LTD 215 14-16	**4809-0328**
1503 GTX LTD 230/1503 GTXS LTD 260/1503 RXT STD 260/1503 RXT STDRS 260/1503 Wake Pro 230 17	**4809-0328**
1503 GTX LTD IS 260 10-16	**4809-0328**
1503 GTX P LTD 230/1503 GTX P STD 230/1503 RXT STD 230/ 1503 Wake P Pro 230 18	**4809-0328**
1503 RXP 215/1503 RXT IS 255/1503 RXT X 255 09	**4809-0328**
1503 RXP X 255 09-11	**4809-0328**
1503 RXT 215 09-10	**4809-0328**
1503 RXT 260/1503 RXT X AS 260 11-16	**4809-0328**
1503 RXT IS 260 10-12	**4809-0328**
1503 RXT X 260 10-15	**4809-0328**
1503 Wake P Pro 230 09-16	**4809-0328**

BOLD MAGENTA part numbers are new for 2024

WSM PERFORMANCE PARTS

DRIVE SHAFT REPAIR KITS

- Kit includes bearings, O-rings and oil seals

4809-0029



FITS MODEL	PART #
KAWASAKI	
650/750/900/1100/1200 Ultra 150	**4809-0029**
SEA-DOO	
900 14-19	**4809-0324**

FITS MODEL	PART #
YAMAHA	
1000 WaveRunner FX140 02-04	**4809-0167**
1100 WaveRunner VX 04	**4809-0167**
1100 WaveRunner VX 05-09	**4809-0166**

VERTEX POWER PARTS

DRIVE SHAFT SEAL KITS

- Improvement from OEM equipment

0935-1118



0935-1121



FITS MODEL	PART #
KAWASAKI	
Ultra 130 01-04	**0935-1118**
Ultra 150 99-05	**0935-1118**
Ultra 310LX/R/X 14-17	**0935-1118**
JS550 SX 90-95	**0935-1118**
JS650 86-96	**0935-1118**
JS650 SX 87-93	**0935-1118**
JH750 SS 92-97	**0935-1118**
JH750 XI 93-99	**0935-1118**
JH750 ZXI 95-97	**0935-1118**
JS750 SX 92-96	**0935-1118**
JS750 SXI 96-97	**0935-1118**
JS750 SXI Pro 98-02	**0935-1118**
JT750 ST 93-95	**0935-1118**
JT750 STS 95-97	**0935-1118**
JT750 STX 98	**0935-1118**
JS800 SX-R 03-11	**0935-1118**
JH900 ZXI 95-97	**0935-1118**
JT900 STS 01-02	**0935-1118**
JT900 STX 97-06	**0935-1118**
JH1100 ZXI 96-03	**0935-1118**
JT1100 STX 97-99	**0935-1118**

FITS MODEL	PART #
KAWASAKI (CONT)	
JT1100 STX DI 00-03	**0935-1118**
JT1200 STX-12F 03-07	**0935-1118**
JT1200 STX-R 02-05	**0935-1118**
JT1500 STX-15F 04-17	**0935-1118**
JT1500 Ultra 250X 07-08	**0935-1118**
JT1500 Ultra 260 LX/X 09-10	**0935-1118**
JT1500 Ultra 300 LX 11-13	**0935-1118**
JT1500 Ultra 300X 11-13	**0935-1118**
JT1500 Ultra LX 07-17	**0935-1118**
YAMAHA	
650 Super Jet 90-92	**0935-1121**
650 Super Jet I 93	**0935-1121**
650 Wave Runner III 91	**0935-1121**
650 Wave Runner VXR 93-95	**0935-1121**
700 FX1 94-95	**0935-1121**
700 Super Jet 94-95	**0935-1121**
700 Wave Blaster 93-96	**0935-1121**
700 Wave Runner Pro VXR 93-94	**0935-1121**
SJ700 Super Jet 96-17	**0935-1121**
760 Wave Blaster II 96-97	**0935-1121**
760 Wave Raider 96-97	**0935-1121**

FITS MODEL	PART #
YAMAHA (CONT)	
760 Wave Venture 97	**0935-1121**
GP760 Wave Runner 97	**0935-1121**
GP800 Wave Runner 01-05	**0935-1121**
XL800 Wave Runner 01	**0935-1121**
XLT800 Wave Runner 02-05	**0935-1121**
EX1050 EX Wave Runner 17-18	**0935-1121**
1100 VX Wave Runner 07-09	**0935-1121**
1100 VX110 Wave Runner 05-06	**0935-1121**
GP1200 Wave Runner 00-02	**0935-1121**
SUV1200 Wave Runner 99-04	**0935-1121**
XL1200 Wave Runner 99-05	**0935-1121**
GP1300 Wave Runner 03-08	**0935-1121**
1800 FX HO Wave Runner 12-18	**0935-1129**
1800 FX SHO Wave Runner 08-16	**0935-1129**
1800 FX SVHO Wave Runner 16-18	**0935-1129**
1800 FZR/FZS Wave Runner 09-16	**0935-1129**
1800 VX HO Wave Runner 17-18	**0935-1129**
1800 VXR/VXS Wave Runner 11-17	**0935-1129**
1800 VXR Wave Runner 18	**0935-1129**
GP1800 Wave Runner 17-18	**0935-1129**

VERTEX POWER PARTS

JET PUMP SEAL KITS

- Improved performance over stock OEM equipment
- Made in the U.S.A.

0935-1124



0935-1122



FITS MODEL	PART #
SEA-DOO	
GTI/GTS 90 ACE 18	**0935-1124**
150 Speedster 155 Jet Boat 07-12	**0935-1124**
150 Speedster 215 Jet Boat 07-09	**0935-1124**
150 Speedster 255 Jet Boat 09-12	**0935-1124**
180 Challenger 215 Jet Boat 07-12	**0935-1124**
180 Challenger 215 SC/SCIC Jet Boat 05	**0935-1124**
180 Challenger SE 215 Jet Boat 07-09, 12	**0935-1124**
180 Challenger SE 255 Jet Boat Twin Engine 12	**0935-1124**
180 SP 260 Jet Boat Twin Engine 12	**0935-1124**
200 Speedster 155 Jet Boat Twin Engine 05, 07-08	**0935-1124**
200 Speedster 215 Jet Boat Twin Engine 07-11	**0935-1124**
200 Speedster 255 Jet Boat Twin Engine 12	**0935-1124**
200 Speedster Jet Boat Twin Engine 04	**0935-1124**
205 Utopia 155 Jet Boat Twin Engine 07-09	**0935-1124**
205 Utopia SE 215 Jet Boat Twin Engine 07-09	**0935-1124**

FITS MODEL	PART #
SEA-DOO (CONT)	
210 Challenger 155 Jet Boat Twin Engine 10-12	**0935-1124**
210 Challenger 215 Jet Boat Twin Engine 10	**0935-1124**
210 Challenger 255 Jet Boat 12	**0935-1124**
210 Challenger S 255 Jet Boat 12	**0935-1124**
210 Challenger SE 155 Jet Boat Twin Engine 10-12	**0935-1124**
210 Challenger SE 215 Jet Boat Twin Engine 11-12	**0935-1124**
210 SP 155/215 Jet Boat Twin Engine 12	**0935-1124**
210 Wake 155/215 Jet Boat Twin Engine 10-12	**0935-1124**
220 Islandia 155 Jet Boat Twin Engine 06-07	**0935-1124**
230 Challenger 155 Jet Boat Twin Engine 07-12	**0935-1124**
230 Challenger 215 Jet Boat Twin Engine 07	**0935-1124**
230 Challenger SE 155 Jet Boat Twin Engine 11-12	**0935-1124**
230 Challenger SE 215 Jet Boat Twin Engine 08-12	**0935-1124**

FITS MODEL	PART #
SEA-DOO (CONT)	
230 Challenger SE 255 Jet Boat Twin Engine 09-12	**0935-1124**
230 Challenger SP 155/215 Jet Boat Twin Engine 09-10	**0935-1124**
230 Challenger Wake 155/215 Jet Boat Twin Engine 07	**0935-1124**
230 SP 215 Jet Boat Twin Engine 11-12	**0935-1124**
230 SP 255 Jet Boat Twin Engine 12	**0935-1124**
230 Wake 155 Jet Boat Twin Engine 08	**0935-1124**
230 Wake 215 Jet Boat Twin Engine 08-09	**0935-1124**
230 Wake 215 Jet Boat Twin Engine 12	**0935-1124**
230 Wake 255 Jet Boat Twin Engine 09, 12	**0935-1124**
230 Wake SE 215/255 Jet Boat Twin Engine 10-11	**0935-1124**
4-TEC GTI 130 155 06-18	**0935-1124**
4-TEC GTR 215 12-17	**0935-1124**
4-TEC GTR 230 17-18	**0935-1124**
4-TEC GTS 130 155 11-17	**0935-1124**
4-TEC GTX 155 02-18	**0935-1124**
4-TEC GTX 155 38CS 38CR 12	**0935-1124**
4-TEC GTX 215 08-13	**0935-1124**
4-TEC GTX 215 42CS 12	**0935-1124**

BOLD MAGENTA part numbers are new for 2024

VERTEX POWER & PARTS — JET PUMP SEAL KITS (CONT)

FITS MODEL	PART #
SEA-DOO (CONT)	
4-TEC GTX 230 18	**0935-1124**
4-TEC GTX iS 215 10-11	**0935-1124**
4-TEC GTX LTD 215 05-16	**0935-1124**
4-TEC GTX LTD 230 17	**0935-1124**
4-TEC GTX LTD iS 260 12-17	**0935-1124**
4-TEC GTX LTD iS 260 18 CS 12	**0935-1124**
4-TEC GTX LTD iS/RXT iS 255 09	**0935-1124**
4-TEC GTX LTD SC 185 05	**0935-1124**
4-TEC GTX SC 185 06	**0935-1124**
4-TEC GTX Special Supercharged 185 04	**0935-1124**
4-TEC GTX Wake 155 03-07	**0935-1124**
4-TEC GTX Wake 215 07	**0935-1124**
4-TEC GTX/GTX LTD Supercharged 185 03-04	**0935-1124**
4-TEC RXP 155 07-08	**0935-1124**
4-TEC RXP 215 04-09	**0935-1124**
4-TEC RXP 255 08-11	**0935-1124**
4-TEC RXP 260 12-15	**0935-1124**
4-TEC RXT 215 05-10	**0935-1124**
4-TEC RXT 230 18	**0935-1124**
4-TEC RXT 255 08-09	**0935-1124**

FITS MODEL	PART #
SEA-DOO (CONT)	
4-TEC RXT 260 10-17	**0935-1124**
4-TEC RXT 260 17CS 12	**0935-1124**
4-TEC Wake 155 08-18	**0935-1124**
4-TEC Wake 215 08	**0935-1124**
4-TEC Wake Pro 215 10-16	**0935-1124**
4-TEC Wake Pro 230 17-18	**0935-1124**
430 Islandia SE 215 Jet Boat Twin Engine 08	**0935-1124**
900 ACE Spark 14-18	**0935-1124**
900 Ace Spark HO/TRIXX 18	**0935-1124**
900 GTI/GTR/GTS/ACE 17	**0935-1124**
YAMAHA	
650 Super Jet 90-92	**0935-1122**
650 Super Jet I 93	**0935-1122**
650 Wave Runner III 90-96	**0935-1122**
650 Wave Runner VXR 93-95	**0935-1122**
700 FX1 94-95	**0935-1122**
700 Super Jet 94-95	**0935-1122**
700 Wave Blaster 93-96	**0935-1122**
700 Wave Raider 94-97	**0935-1122**
700 Wave Runner III 94-97	**0935-1122**

FITS MODEL	PART #
YAMAHA (CONT)	
700 Wave Runner PRO VXR 93-94	**0935-1122**
700 Wave Venture 95-98	**0935-1122**
SJ700 Super Jet 96-17	**0935-1122**
XL700 Wave Runner 99-04	**0935-1122**
760 Wave Blaster II/Wave Raider 96-97	**0935-1122**
760 Wave Venture 97	**0935-1122**
GP760 Wave Runner 97-00	**0935-1122**
XL760 Wave Runner 98-99	**0935-1122**
GP800 Wave Runner 98-00	**0935-1122**
EX1050 EX Wave Runner 17-18	**0935-1122**
1100 Wave Raider 95-96	**0935-1122**
1100 Wave Venture 96-97	**0935-1122**
GP1200 Wave Runner 97-99	**0935-1122**
SUV1200 Wave Runner 99	**0935-1122**
XL 1200 Wave Runner 98	**0935-1122**
1800 FX SVHO Wave Runner 16-18	**0935-1128**
1800 FZR/FZS Wave Runner 14-16	**0935-1128**
1800 VX HO Wave Runner 17	**0935-1128**
1800 VXR Wave Runner 18	**0935-1128**
GP1800 Wave Runner 17-18	**0935-1128**

WSM PERFORMANCE PARTS — JET PUMP REPAIR KITS

- Kit includes bearings, O-rings and oil seals



4809-0026



4809-0032

FITS MODEL	PART #
KAWASAKI	
650 (all)	**4809-0026**
750 (all except ZXI 95-97)	**4809-0026**
750 ZXI 95-97	**4809-0027**
800 (all)	**4809-0026**
900 STS 01-02	**4809-0027**
900 STX 01-03	**4809-0028**
900 ZXi 95-97	**4809-0027**
1100 (all except Ultra 130)	**4809-0028**
1100 Ultra 130 01-04	**4809-0164**
1200 STX-R 02-04	**4809-0028**
1200 STX-12F 03	**4809-0028**
1200 STX-R 05	**4809-0142**
1200 STX-12F 05-08	**4809-0142**
1200 Ultra 150 99-02	**4809-0164**
1200 Ultra 150 03-05	**4809-0165**
1500 STX-15F 04	**4809-0028**
1500 STX-15F 05-10	**4809-0142**
1500 STX-15F 11-14	**4809-0219**
POLARIS	
All models 94-03	**4809-0111**
SEA-DOO	
580 GT 90-91	**4809-0032**
580 GTS 92-96	**4809-0032**
580 GTX 92-94	**4809-0032**
580 SP 89-96	**4809-0032**
580 SPI 93-96	**4809-0032**
580 SPX 93	**4809-0032**
580 XP 91-93	**4809-0032**
650 GTX 93-94	**4809-0032**
650 SPX 94-95	**4809-0033**
650 XP 94	**4809-0033**
650 XPi 94	**4809-0033**
720 GS 97-01	**4809-0033**
720 GSI 97	**4809-0033**

FITS MODEL	PART #
SEA-DOO (CONT)	
720 GTi 96-00	**4809-0033**
720 GTi 01-04	**4809-0110**
720 GTi LE 02-04	**4809-0110**
720 GTS 98-01	**4809-0033**
720 GTS 01	**4809-0110**
720 HX 95-97	**4809-0033**
720 SP 97	**4809-0033**
720 SPX 96	**4809-0033**
720 XP 95	**4809-0033**
800 GSX 96-98	**4809-0033**
800 GSX RFI 99-00	**4809-0033**
800 GTi RFI 04	**4809-0110**
800 GTX 95-00	**4809-0033**
800 GTX RFI 98-02	**4809-0033**
800 SPX 97-99	**4809-0033**
800 XP 95-97	**4809-0033**
900 Spark 14-15/Spark HO 15	**4809-0264**
951 GSX 98	**4809-0033**
951 GSX LTD 98	**4809-0033**
951 GSX LTD 99	**4809-0110**
951 GTX 98-00	**4809-0033**
951 GTX 00-03 (all)	**4809-0110**
951 XP LTD 98	**4809-0033**
LRV 00-02 (all)	**4809-0110**
RX/RX DI 00-03	**4809-0110**
XP 99-04 (all)	**4809-0110**
1500 GTX 4-TEC 02-03 (all)	**4809-0143**
1500 GTX 4-TEC 04-10 (all)	**4809-0144**
1500 Sportster 4-TEC 04-06 (all)	**4809-0144**
RXP/RXT 06-10	**4809-0144**
YAMAHA	
650 Super Jet 90-95	**4809-0113**
650 WaveRunner III 90-92, 96	**4809-0113**
650 WaveRunner III 95	**4809-0031**

FITS MODEL	PART #
YAMAHA (CONT)	
650 WaveRunner VXR 91-92, 95	**4809-0113**
701 FX1 94-95	**4809-0113**
701 Super Jet 96-12	**4809-0113**
701 WaveBlaster 93-96	**4809-0113**
701 WaveRaider 95-97	**4809-0031**
700 WaveRunner II 94-96	**4809-0031**
701 WaveRunner VXR Pro 93-94	**4809-0113**
701 WaveRunner XL 99-03	**4809-0031**
701 WaveRunner XL 04	**4809-0145**
701 WaveVenture 95	**4809-0113**
701 WaveVenture 96	**4809-0031**
701 WaveVenture 98	**4809-0145**
701 WaveRaider 95-97	**4809-0113**
760 WaveBlaster 96-97	**4809-0113**
760 WaveRunner GP 99-00	**4809-0145**
760 WaveRunner XL 98-99	**4809-0031**
760 WaveBlaster 96	**4809-0031**
760 WaveRaider 97-98	**4809-0145**
760 WaveVenture 97	**4809-0031**
800 WaveRunner GP 98-00	**4809-0145**
800 WaveRunner GP 01-05	**4809-0112**
800 WaveRunner XL 00-01	**4809-0112**
800 WaveRunner XLT 02-04	**4809-0112**
1000/1100 WaveRunner FX140/ Cruiser 02-08	**4809-0112**
1100 WaveRaider 95-96	**4809-0031**
1100 WaveRunner VX110 05-09	**4809-0155**
1100 WaveVenture 96-97	**4809-0031**
1200 WaveRunner GP 97-99	**4809-0145**
1200 WaveRunner GP1200R 99-02	**4809-0112**
1200 WaveRunner SUV 99-04	**4809-0112**
1200 WaveRunner XL 98	**4809-0145**
1200 WaveRunner XL/XLT 99-05	**4809-0112**
1300 WaveRunner GP1300R 03-08	**4809-0112**

WSM PERFORMANCE PARTS — CLUTCH FLYWHEELS (PTO)

FOR SEA-DOO

- Lightweight version available for some models

003-125



FITS MODEL	PART #
580 (all)	**003-125**
580/650/720 (all) (lightweight version)	**4809-0092**
650/720 (all except XP 93)	**003-126**

FITS MODEL	PART #
800 96-02 (all w/ coarse thread)	**003-127**
800 96-02 (all) (lightweight version)	**4809-0093**
951 (all)	**4809-0091**

BOLD MAGENTA part numbers are new for 2024

WSM PERFORMANCE PARTS



4809-0013



4809-0216



4809-0214



4809-0217

JET PUMP IMPELLER SHAFT BEARING HOUSINGS AND ASSEMBLIES

• Assembly comes with bearing and seals installed

FITS MODEL	PART #
KAWASAKI	
650/750/900/1100 (all, housing only)	**003-405**
650/750/900/1100 (all, complete assembly)	**4809-0013**
YAMAHA	
701/760/800/1100/1200 (all, complete assembly)	**4809-0012**
650 Superjet 92-93 (complete assembly)	**4809-0216**
650 Wave Runner III 93 (complete assembly)	**4809-0216**
650 Wave Runner III 95-96 (complete assembly)	**4809-0216**
650 Superjet 92-93 (housing only)	**4809-0215**

FITS MODEL	PART #
YAMAHA (CONT)	
650 Wave Runner III 93 (housing only)	**4809-0215**
650 Wave Runner III 95-96 (housing only)	**4809-0215**
701 VXR Pro 93-94 (housing only)	**4809-0214**
701 Wave Blaster 93-94 (housing only)	**4809-0214**
701 Wave Raider 94 (housing only)	**4809-0214**
701 Wave Runner 94 (housing only)	**4809-0214**
701 FX1 94-95 (housing only)	**4809-0214**
1100 VX 05-09 (all, housing only)	**4809-0217**



DRIVESHAFT UPGRADE KIT FOR SEA-DOO

• Change OE-style O-ring driveshaft to clip-style driveshaft
• Exceed OEM standards and performance

FITS MODEL	PART #
1503 GTX 215 09	**4809-0226**
1503 GTX Limited IS 255 09	**4809-0226**
1503 RXT 215 09-10	**4809-0226**

FITS MODEL	PART #
1503 RXT IS 255 09	**4809-0226**
1503 Wake Pro 215 09-10	**4809-0226**
1503 GTX Limited IS 260 10	**4809-0226**

FITS MODEL	PART #
1503 RXT X 260 10	**4809-0226**
1503 RXT X 260 RS 10	**4809-0226**



4809-0014



4809-0210

DRIVE SHAFTS

FITS MODEL	PART #
POLARIS	
650/700 SL 96-99	**4809-0122**
700 SLH 98-01	**4809-0121**
700 SLT 96	**4809-0122**
700 SLT 97	**4809-0121**
700 SLTH 99	**4809-0121**
700 Virage 00	**4809-0121**
750/780 SL 92-99	**4809-0122**
780 SLT 96-97	**4809-0121**
780 SLX 96	**4809-0121**
785 SLX 97-98	**4809-0122**
900 SL 96	**4809-0121**
1050 SL 97	**4809-0121**
1050 SLTX 96-99	**4809-0121**
1050 SLX 99	**4809-0121**
1050 SLXH 98	**4809-0121**
1200 Genesis/I 01-03	**4809-0122**
1200 SLX 00	**4809-0121**
1200 Virage TX 00	**4809-0121**
SEA-DOO	
580 Yellow 89-91	**4809-0014**
580 GTS, GTX 92-93	**4809-0014**
580 GTS 94	**4809-0014**
580 GTS 95	**4809-0096**
580 GTS 96	**4809-0015**
580 SP, SPI, SPX 93-94	**4809-0014**
580 SP 95	**4809-0014**
580 SPI 95	**4809-0096**
580 SP, SPI 96	**4809-0015**
650 GTX 94	**4809-0014**
650 GTX 95	**4809-0096**

FITS MODEL	PART #
SEA-DOO (CONT)	
650 SPX 95	**4809-0096**
650 XP 93	**4809-0014**
650 XP, XPI 94	**4809-0014**
720 GS 97-98	**4809-0095**
720 GSi 97	**4809-0095**
720 GTI 96	**4809-0015**
720 GTI 97-00	**4809-0017**
720 GTI 01-04	**4809-0095**
720 GTS 97-00	**4809-0015**
720 GTS 01	**4809-0095**
720 SP 97	**4809-0015**
720 SPX 96	**4809-0015**
720 HX 95-97	**4809-0210**
800 GTX 96	**4809-0211**
800 GSX 96-97	**4809-0095**
800 GSX RFI 99-01	**4809-0095**
800 GTX 97	**4809-0017**
800 GTX RFI 98-01	**4809-0017**
800 SPX 97-98	**4809-0095**
800 XP 96	**4809-0095**
951 GSX 98	**4809-0016**
951 GSX LTD 99	**4809-0016**
951 RX, RX DI 00-03	**4809-0016**
951 GTX LTD 98-99	**4809-0128**
951 GTX 00-02	**4809-0128**
951 GTX DI 00-03	**4809-0128**
951 LRV 00-01	**4809-0128**
1500 GTI 06-07	**4809-0124**[1]
1500 GTX 4-TEC 04	**4809-0123**

FITS MODEL	PART #
SEA-DOO (CONT)	
1500 GTX 4-TEC Supercharged/ Wakeboard 06-08	**4809-0124**[1]
1500 RXT 06-08	**4809-0126**[2]
1500 Wake 06-07	**4809-0126**[2]
YAMAHA	
650 Super Jet 90-95	**4809-0151**
650 WaveRunner III 90-96	**4809-0131**
SJ 700 WaveRunner Super Jet 08-20	**4809-0333**
701 Super Jet 96-07	**4809-0151**
701 WaveBlaster 93-96	**4809-0130**
701 WaveRaider 94-97	**4809-0131**
701 WaveRaider Deluxe 95	**4809-0131**
701 WaveRunner III 94-97	**4809-0131**
701 WaveVenture 95-96	**4809-0131**
760 WaveRaider 96	**4809-0131**
800 WaveRunner GP 02-05	**4809-0153**
800 WaveRunner XL 00-01	**4809-0152**
800 WaveRunner XLT 02-04	**4809-0153**
1000 WaveRunner FX/FX140 Cruiser 05-08	**4809-0153**
1100 WaveRunner FX/FX140 HO 02-06	**4809-0153**
1200 WaveRunner GP 00-01	**4809-0152**
1200 WaveRunner SUV 99-01	**4809-0152**
1200 WaveRunner SUV 02-04	**4809-0153**
1200 WaveRunner XL 99-00	**4809-0152**
1200 WaveRunner XL/XLT 01-05	**4809-0153**
1300 WaveRunner GP 03-08	**4809-0152**
1300 WaveRunner SUV 03-04	**4809-0152**

[1] Only for OEM #271001534.
[2] Only for OEM #s 271001719, 271001550.

BOLD MAGENTA part numbers are new for 2024

WSM PERFORMANCE PARTS

4809-0163



4809-0334



IMPELLER PUMP SHAFTS

FITS MODEL	PART #
KAWASAKI	
650/750 (all except ZXi)	**003-107**
750ZXi (all)	**003-109**
900 (all)	**003-109**
900 STX 01-06	**003-109**
1100 ZXi 96-03	**003-109**
1100 STX 97-99	**003-109**
1100 STX Di 00-03	**003-109**
1100 Ultra 130 01-04	**4809-0163**
1200 STX-R 02-05	**003-109**
STX-12F 03-06	**003-109**
1200 Ultra 150 00-05	**4809-0163**
STX-15F 04-06	**003-109**
SEA-DOO	
580/650/720/800 (all)	**003-106**[1]
GTI 90 (900 H.O. ACE) 20-22	**4809-0334**
GTI 130 SE 09-17, 20-22	**4809-0334**
GTI 155 SE 09-17, 19	**4809-0334**
GTI 155 LTD 11-17	**4809-0334**
GTI 170 SE 20-22	**4809-0334**
GTS 130 11-16	**4809-0334**
GTS 130 Pro 11	**4809-0334**
GTX 1500 155 HP 09-16, 19	**4809-0334**
GTX 1500 Limited iS 260 HP	**4809-0334**
GTX 170 20-22	**4809-0334**

FITS MODEL	PART #
SEA-DOO (CONT)	
951 97-98	**003-108**
951 99-06	**4809-0011**
GTR 215 12-16	**4809-0334**
GTR 240 17-18, 20-22	**4809-0334**
GTR-X 230 17-18	**4809-0334**
GTX 155 S 12-16	**4809-0334**
GTX 215 09, 11-13	**4809-0334**
GTX 215 iS 10-11	**4809-0334**
GTX 230 18, 20-22	**4809-0334**
GTX 230 Limited 17-18	**4809-0334**
GTX 300 21-22	**4809-0334**
GTX 300 Limited 16-17	**4809-0334**
GTX 300 Limited Sound System 18-22	**4809-0334**
GTX 1500 Limited iS 255 HP 09	**4809-0334**
RXP 215 09	**4809-0334**
RXP-X 255 09-11	**4809-0334**
RXP-X 260 12-15	**4809-0334**
RXP-X 300 16-22	**4809-0334**
RXT 215 09-10	**4809-0334**
RXT 255 iS 09	**4809-0334**
RXT 260 11-17	**4809-0334**
RXT-X 255 09	**4809-0334**
RXT-X 260 10-15	**4809-0334**
RXT-X 260 AS 11-16	**4809-0334**

FITS MODEL	PART #
SEA-DOO (CONT)	
RXT-X 260 IS 10-12	**4809-0334**
RXT-X 300 16-21	**4809-0334**
1500 GTX 4-TEC 02-03	**4809-0119**
1500 GTX 4-TEC 04-08	**4809-0120**
1500 Speedster 150 10-12	**4809-0334**
Challenger 230 SE (w/ 1500/155 HPx2) 12	**4809-0334**
Challenger 230 SE (w/ 1500/215 HPx2) 10-11	**4809-0334**
Fish Pro 130 Scout 22	**4809-0334**
Fish Pro 155 29	**4809-0334**
Fish Pro 170 Sport 22	**4809-0334**
Fish Pro 170 20-22	**4809-0334**
Speedster Wake 155 (w/ 1500 HPx2) 12	**4809-0334**
Wake 155 09-18	**4809-0334**
Wake 170 20-22	**4809-0334**
Wake Pro 215 09-16	**4809-0334**
Wake Pro 230 17-18, 20-22	**4809-0334**
TIGERSHARK	
640/900/1000 Monte Carlo 96-97	**4809-0118**
640/644 Montego/Dlx 97	**4809-0118**
770 Daytona 96-97	**4809-0118**

[1] Only replaces OEM #271-000-291.

4809-0025



COUPLER SHAFTS

FOR YAMAHA

FITS MODEL	PART #
650 SJ 90-95	**4809-0025**
650 WaveRunner III 90-96	**4809-0072**
701 WaveRaider 94-97	**4809-0072**
701 SJ 96-12	**4809-0025**
701 WaveVenture 95-98	**4809-0068**
701 WaveRunner III 94-97	**4809-0072**
701 WaveRunner XL 99-04	**4809-0068**
760 WaveBlaster 96-97	**4809-0071**

FITS MODEL	PART #
760 WaveRaider 96	**4809-0072**
760 WaveVenture 97	**4809-0068**
760 WaveRunner XL 98-00	**4809-0068**
800 WaveRunner GP 02-05	**4809-0154**
800 WaveRunner GP 01	**4809-0070**
800 WaveRunner XL 00-01	**4809-0070**
800 WaveRunner XLT 02-04	**4809-0154**
1200 WaveRunner GP 00-01	**4809-0070**

FITS MODEL	PART #
1200 WaveRunner GP 02	**4809-0154**
1200 WaveRunner SUV 01	**4809-0070**
1200 WaveRunner SUV 02-04	**4809-0154**
1200 WaveRunner XL 00	**4809-0070**
1200 WaveRunner XL/XLT 01-05	**4809-0154**
1300 WaveRunner GP 03-08	**4809-0154**

003-505



003-520



JET PUMP HOUSINGS

FOR YAMAHA

• Replacement wear rings available separately

FITS MODEL	PART #
SuperJet 650 90-95	**003-507**
WaveRunner VXR 650 91-93, 95	**003-507**
WaveRunner III 650 92-93, 96	**003-506**
SuperJet 701 96-12	**003-507**
WaveBlaster 701 93-96	**003-507**
WaveRaider 701 94-97	**003-506**
WaveRaider III 701 94-95, 97	**003-506**
WaveRunner VXR 701 93-94	**003-507**
WaveRunner XL 701 99-04	**003-505**
WaveVenture 701 95-96	**003-506**
WaveVenture 701 98	**003-505**
WaveRaider 760 96	**003-506**

FITS MODEL	PART #
WaveRunner 760 97-98	**003-506**
WaveRunner GP 760 99-00	**003-506**
WaveRunner XL 760 98-99	**003-505**
WaveVenture 760 97	**003-505**
WaveRunner GP 800 98-00	**003-506**
WaveRunner GP 800 01-05	**4809-0007**
WaveRunner XL/XLT 800 00-04	**4809-0007**
WaveRunner 1000/1100 FX/140 02-10	**4809-0007**
WaveRunner 1100 VX 05-11	**4809-0007**
WaveRaider 1100 95-96	**003-505**
WaveVenture 1100 96-97	**003-505**
WaveRunner 1200 GP 97-99	**003-505**

FITS MODEL	PART #
WaveRunner 1200R GP 00-02	**4809-0007**
WaveRunner 1200 SUV 99-04	**4809-0007**
WaveRunner 1200 XL 97-98	**003-505**
WaveRunner 1200 XL/XLT 99-05	**4809-0007**
WaveRunner 1300 GP 03-08	**4809-0007**
WaveRunner FZS/FZR 09-11	**4809-0007**
REPLACEMENT WEAR RINGS	
For PART #003-505	**003-520**
For PART #s 003-506 and 003-507	**4809-0009**
For PART #4809-0007	**4809-0008**

BOLD MAGENTA part numbers are new for 2024

WSM PERFORMANCE PARTS



4809-0074

JET PUMP TRIM SEALS

- Seal the space between the pump housing and support

FITS MODEL	PART #
KAWASAKI	
650 (all)	4809-0074
All 750 models 92-02 (except ZXI)	4809-0074
750 ZXI 95-97	4809-0075
800 (all)	4809-0074
All 900 models	4809-0075
All 1100 models	4809-0075
1200 STX-R 02-05	4809-0075
1200 STX-12F 03-07	4809-0075
1500 STX-15F 04-10	4809-0075
SEA-DOO	
720 GTI/800 GTI LE RFI 03-05	4809-0332
720 GTI LE/1503 GTX LTD S/C/951 XP DI 03-04	4809-0332
800 3D RFI 05	4809-0332
800 GTI RFI 04-05	4809-0332
900 GTI P SE 90/900 GTI P STD 90/900 GTS P STDR 90/1503 GTI P LTD 155/1503 GTI P SE 130/1503 GTI P SE 155/1503 GTR P STD 230/1503 GTR P X 230/1503 GTX P LTD 230/1503 GTX P STD 155/1503 GTX P STD 230/1503 Wake P Pro 230/1 503 Wake P STD 155/1630 GTX P LTD 300/ 1630 RXP P X 300/1630 RXP P XRS 300/ 1630 RXT P X 300/1630 RXT P XRS 300 18	4809-0332
900 GTI SE HO/900 GTS STDR HO/1503 GTI STD 155/1503 GTR STD 230/1503 GTR X 230/1503 GTX LTD 230/1503 GTX STD 155/1503 GTXS LTD 260/1503 GTXS STD 155/1503 RXT STD 230/1503 RXT STDRS 260/1503 Wake Pro 230/1 503 Wake STD 155 17	4809-0332
900 GTI STD 90/1630 GTI SE 130/1630 GTI SE 170/1630 GTI STD 130/1630 GTR 230/1630 GTX STD 170/1630 GTX STD 230/1630 Wake Pro 230/1630 Wake STD 170 20-22	4809-0332
951 3D DI 06-07	4809-0332
951 GTX DI/1503 GTX/951 RX DI 03	4809-0332
SEA-DOO (CONT)	
1503 Challenger/SE 1 x 215/1503 Challenger/SE 155/1503 Challenger/SE 2 x 155/1503 Challenger S 1 x 260/1503 Challenger S 2 x 155/1503 Challenger SE 2 x 215/1503 Challenger SE 2 x 260/ 1503 RXT IS 260/1503 SP 1 x 260/1503 SP 2 x 155/1503 SP 2 x 215/1503 SP 2 x 260/1503 Speedster 1 x 155/1503 Speedster 1 x 260/1503 Speedster 2 x 255/1503 Wake 2 x 155/1503 Wake 2 x 215/1503 Wake 2 x 260 12	4809-0332
1503 Challenger /SE 155/1503 Speedster 215/1503 Utopia/ SE 155 07-09	4809-0332
1503 Challenger/SE 215/ 1503 Speedster 155 07-11	4809-0332
1503 Challenger/SE 310/1503 Challenger SE 430/1503 RXP X 255 08-11	4809-0332
1503 Challenger S/C 215 05-09	4809-0332
1503 Challenger SE 255/1503 Speedster 255 09-11	4809-0332
1503 Challenger SE 510/1503 Challenger SP 310/1503 Challenger SP 430/1503 Speedster 510/1503 Wake/SE 430/ 1503 Wake/SE 510/1503 Wake 310 10-11	4809-0332
1503 Challenger SP 155/1503 Challenger SP 215/1503 Islandia SE 215/1503 RXP 215/1503 RXT 215/1503 Speedster Wake 215/1503 Utopia/SE 215/1503 Wake 255 09	4809-0332
1503 Challenger Wake 155/1503 Challenger Wake S/C 215/ 1503 GTI SE DT/1503 GTI STD DT/1503 GTX SCIC/ 1503 GTX Wake NA/1503 Islandia/SE 155/1503 RXP BVIC/1503 RXP NA/ 1503 RXT SCIC/1503 Speedster Wake 155/ 1503 Speedster Wake S/C 215 07	4809-0332
1503 Challenger Wake 315/1503 Challenger Wake 430/ 1503 Islandia SE 430/1503 RXP 155/1503 RXP 155 S/C/ 1503 Speedster 310/1503 Speedster 430/1503 Speedster Wake 310/1503 Speedster Wake 430/1503 Utopia/ SE 310 0	4809-0332
SEA-DOO (CONT)	
1503 Fish Pro 155/1503 GTI STD Rental/ 1503 GTR STD HO/1503 GTR X HO/1503 GTX LTD HO/1503 GTX STD HO/1503 Wake Pro HO/1503 Wake STD NA 19	4809-0332
1503 GTI/1503 GTS 15	4809-0332
1503 GTI 130/1503 Wake 155 08-16	4809-0332
1503 GTI DTF/1503 GTX S 16	4809-0332
1503 GTI LTD/1503 GTS DT/1503 GTX 155 STD 14	4809-0332
1503 GTI LTD 155 11-17	4809-0332
1503 GTI Rental 06-10	4809-0332
1503 GTI SE/1503 GTI STD 06,19	4809-0332
1503 GTI SE 130/1503 GTI SE 155 08-17	4809-0332
1503 GTI SE NA/1503 GTX STD NA 07, 19	4809-0332
1503 GTS 130 11-14,16	4809-0332
1503 GTS Pro 130 11	4809-0332
1503 GTS Rental 11-13	4809-0332
1503 GTX 155 STD 08-09, 12-13,15-16	4809-0332
1503 GTX 215 08-09,12-13	4809-0332
1503 GTX LTD/1503 Islandia/ SE 220/ 1503 Utopia/ SE 205 06	4809-0332
1503 GTX LTD 215 08,14-16	4809-0332
1503 GTX LTD SCIC 05,07	4809-0332
1503 GTX S 155 12-13,15	4809-0332
1503 GTX S/C/1503 GTX Wake/1503 Sportster 155 03-06	4809-0332
1630 GTX LTD 300/1630 RXP X 300/1630 RXT X 300 16-22	4809-0332
1630 Fish Pro Scout 130/1630 Fish Pro Sport 170/1630 Fish Pro Trophy 170 22	4809-0332
1630 GTI 130 Rental 20	4809-0332
1630 GTX Fish Pro 170 20-21	4809-0332
1630 GTX STD 130 Rental/1630 GTX STD 300 21-22	4809-0332
1630 RXP XRS 300/1630 RXT XRS 300 17-22	4809-0332

OEM-STYLE JET PUMP WEAR RINGS AND WEAR RINGS WITH STAINLESS STEEL SLEEVES

FOR SEA-DOO

- OEM-style are direct replacement rubber wear rings for jet pumps
- Stainless steel wear rings feature a stainless steel sleeve; ideal for saltwater use



003-504



003-503



4809-0263

FITS MODEL	OEM-STYLE PART #	STAINLESS STEEL PART #
2-stroke models 86-97	003-500[1]	003-504
230 GTR P STD/X 18	4809-0317	-
300 GTX LTD 16-17	4809-0317	-
300 GTX P LTD 18	4809-0317	-
300 RXP P X/XRS 18	4809-0317	-
300 RXP X 16-17	4809-0317	-
300 RXP XRS 17	4809-0317	-
300 RXT P X/XRS 18	4809-0317	-
300 RXT X 16	4809-0317	-
300 RXTX X/XRS 17	4809-0317	-
720 GS 98-01	003-500	003-504
720 GTI 00	003-500	003-504
720 GTI 01-05	003-503	4809-0137
720 GTI LE 02-04	003-503	4809-0137
720 GTS 00	003-500	003-504
720 GTS 01	003-503	4809-0137
800 GSX RFI 00	003-500	003-504
800 GTI LE/RFI 03-05	003-503	4809-0137
800 GTX RFI 00-02	003-500	003-504
800 3D RFI 05	003-503	4809-0137
800 SPX 99	003-500	003-504
900 Spark 14-15/Spark HO 15	-	4809-0263
951 GSX LTD 98-99	003-503	4809-0137

FITS MODEL	OEM-STYLE PART #	STAINLESS STEEL PART #
951 GTX 00-02	003-503	4809-0137
951 GTX DI 00-03	003-503	4809-0137
951 GTX LTD 99	003-503	4809-0137
951 LRV 00-01	003-503	4809-0137
951 LRV DI 02	003-503	4809-0137
951 RX 00-02	003-503	4809-0137
951 RX DI 00-03	003-503	4809-0137
951 XP 00-02	003-503	4809-0137
951 XP DI 03-04	003-503	4809-0137
951 XP LTD 99	003-503	4809-0137
951 3D DI 06-07	003-503	4809-0137
1500 GTI SE 06-07	4809-0050	4809-0136
1500 GTX 4-TEC 02-03	003-503	4809-0137
1500 GTX 4-TEC LTD 04	4809-0050	4809-0136
1500 GTX 4-TEC 05-07	4809-0050	4809-0136
1500 GTX 4-TEC LTD Supercharged 05-06	4809-0073[2]	4809-0135
1500 GTX 4-TEC Supercharged 04-06	4809-0050	4809-0136
1500 RXP 05-10 (except 07 NA models)	4809-0073[2]	4809-0135
1500 RXP 07 (NA models)	4809-0050	4809-0136
1500 RXP Supercharged 04	4809-0073[2]	4809-0135
1500 RXT 05-10	4809-0073[2]	4809-0135

[1] Aluminum housing models only.

[2] Ring is plastic, not rubber.

BOLD MAGENTA part numbers are new for 2024

SOLAS

STAINLESS STEEL WEAR RINGS

FOR SEA-DOO

- Heavy-duty, 100% stainless steel wear ring/ impeller liner replaces the OEM plastic unit
- Resists debris damage and corrosion
- Provides increased durability and performance



4809-0290



4809-0311

FITS MODEL	PART #
GTI/GTI SE 130HP 06, GTS SE/RXP 155HP 07-09, GTX/GTX 4-Tec/GTX Wake 155HP 02-04, GTX 4-Tec Supercharged 185HP 03-06, GTX 4-Tec Ltd. Supercharged 185HP 03-04	**4809-0322**
GTX Limited 215HP 05-19, RXP/RXT 215HP 04-10, RXP-X/RXT-X 255, 260HP 08-15, Wake Supercharged 215HP 07-10	**4809-0321**
RXP-X300/RXT-X 300 16-22	**4809-0290**
Spark 14-22	**4809-0311**

SOLAS

INTAKE GRATES

- The most durable, corrosion-resistant intake grates on the market
- Cast aluminum construction with electrical deposition paint for strength
- Feature a single foil for more water flow and less cavitation
- The choice of World Champion Nicolas Rius

4803-0013



XP-IG-B



FITS MODEL	PART #
HONDA	
F-12 02-07	**4803-0016**
F-12X 02-07	**4803-0016**
KAWASAKI	
SX 750 92-96	**4803-0015**
SXi 750 95-96	**4803-0015**
XiR 750 94	**4803-0015**
POLARIS	
Hurricane 700 96-97	**4803-0013**
SL 700 96-97	**4803-0013**
SL 700DLX 97	**4803-0013**
SLH 700 98-01	**4803-0013**
Virage 700 00-04	**4803-0013**
SL 750 93-95	**4803-0013**
SLT 750 94-95	**4803-0013**
Virage I 777 02-04	**4803-0013**
SL/SLT 780 96-97	**4803-0013**
SLX Pro 785 96-01	**4803-0013**
SL 900 96-97	**4803-0013**
SL 1050 97	**4803-0013**
SLTX 1050 96-98	**4803-0013**
SLX 1050 99	**4803-0013**

FITS MODEL	PART #
POLARIS (CONT)	
SLXH 1050 98	**4803-0013**
Virage TX 1165 00-02	**4803-0013**
Virage TXi 1165 01-02	**4803-0013**
Pro 1200 00-02	**4803-0013**
SEA-DOO	
GS 97	**SD-IG-B**
GS 98-01	**GTX-IG-B**
GSI 97-98	**SD-IG-B**
GSX 92-95	**SD-IG-B**
GSX 96-98	**GTX-IG-B**
GSX Ltd. 97-99	**GSX-IG-B**
GSX RFI 99-00	**GTX-IG-B**
GT 90-91	**SD-IG-B**
GTI 96-97	**SD-IG-B**
GTI 98-00	**GTX-IG-B**
GTI/GTI LE/GTI RFI 01-05	**XP-IG-B**
GTS 92-00	**SD-IG-B**
GTS 01-02	**XP-IG-B**
GTX 92-95	**SD-IG-B**
GTX 96-97	**GTX-IG-B**
GTX/GTX DI 00-01	**GSX-IG-B**

FITS MODEL	PART #
SEA-DOO (CONT)	
GTX DI 02-03	**4803-0034**
GTX Ltd. 98-99	**GSX-IG-B**
GTX RFI 99-02	**GTX-IG-B**
GTX 04-08	**4803-0034**
HX 95-97	**SD-IG-B**
LRV/LRV DI 99-03	**GSX-IG-B**
RX/RX DI 00-03	**XP-IG-B**
RXP 04-10	**4803-0033**
RXT 05-10	**4803-0034**
RXX 01-02	**XP-IG-B**
SP 88-96	**SD-IG-B**
SPI 93-96	**SD-IG-B**
SPX 93-98	**SD-IG-B**
XP 91-96	**SD-IG-B**
XP 97-98	**XP-IG-B**
XP/XP DI 00-04	**XP-IG-B**
XP Ltd. 98-99	**XP-IG-B**
YAMAHA	
FX and FX H.O. models 04-07	**4803-0032**
701 Superjet 94-18	**4803-0090**
701 Waveblaster 93-97	**4803-0090**

BLOWSION

ALUMINUM INTAKE DUCT

FOR YAMAHA SUPERJET, WAVEBLASTER, OCTANE AND RICKTER (ALL)

- Updated and redesigned with an incredibly easy fit
- Replaces that easily broken OEM Yamaha intake duct with one that is nearly unbreakable
- For 144 mm pumps only



DESCRIPTION	PART #
Aluminum intake duct	**4809-0160**

BOLD MAGENTA part numbers are new for 2024



0910-2740





0910-2743

PISTON KITS

- The smart solution to save money on engine repairs
- Designed to be OEM replacements
- Cast from a high-silicon-content aluminum alloy that meets or exceeds OEM specifications, then CNC-machined to extremely close tolerances
- Pistons supplied in a kit package that includes rings, wrist pins and circlips

FITS MODEL	BORE SIZE	PISTON PART #
KAWASAKI		
JS 750 SXi 95-96	80,50 mm	**0910-3315**
750 STS/ZXi 95-97	80,50 mm	**0910-3315**
750 SS/Supersport Xi 96-97	80,50 mm	**0910-3315**
750 STX 98	80,50 mm	**0910-3315**
Xi Sport 98-99	80,50 mm	**0910-3315**
750 SXi Pro 98-02	80,50 mm	**0910-3315**
800 SX-R 03-11	82,00 mm	**0910-2143**
	82,50 mm	**0910-2145**
	83,00 mm	**0910-2146**
YAMAHA		
Big Bore 650 90-96	81,00 mm	**0910-6099**
	81,50 mm	**0910-6100**
	82,00 mm	**0910-2740**
	82,50 mm	**0910-2741**
Marine Jet 700 93-03	81,00 mm	**0910-6099**
	81,50 mm	**0910-6100**
	82,00 mm	**0910-2740**
	82,50 mm	**0910-2741**
Super Jet 700 94-17	81,00 mm	**0910-6099**
	81,50 mm	**0910-6100**
	82,00 mm	**0910-2740**
	82,50 mm	**0910-2741**
Wave Blaster 700 93-04	81,00 mm	**0910-6099**
	81,50 mm	**0910-6100**
	82,00 mm	**0910-2740**
	82,50 mm	**0910-2741**
Wave Raider 700 94-97	81,00 mm	**0910-6099**
	81,50 mm	**0910-6100**
	82,00 mm	**0910-2740**
	82,50 mm	**0910-2741**
Wave Raider 700 Deluxe 93	81,00 mm	**0910-6099**
	81,50 mm	**0910-6100**
	82,00 mm	**0910-2740**
	82,50 mm	**0910-2741**

FITS MODEL	BORE SIZE	PISTON PART #
YAMAHA (CONT)		
Wave Runner 700	81,00 mm	**0910-6099**
	81,50 mm	**0910-6100**
	82,00 mm	**0910-2740**
	82,50 mm	**0910-2741**
Wave Runner Pro VXR 700 93-01	81,00 mm	**0910-6099**
	81,50 mm	**0910-6100**
	82,00 mm	**0910-2740**
	82,50 mm	**0910-2741**
Wave Runner XL 700 95-05	81,00 mm	**0910-6099**
	81,50 mm	**0910-6100**
	82,00 mm	**0910-2740**
	82,50 mm	**0910-2741**
Wave Runner III GP 700 97	81,00 mm	**0910-6099**
	81,50 mm	**0910-6100**
	82,00 mm	**0910-2740**
	82,50 mm	**0910-2741**
Wave Venture 700 95-04	81,00 mm	**0910-6099**
	81,50 mm	**0910-6100**
	82,00 mm	**0910-2740**
	82,50 mm	**0910-2741**
Wave Venture XL 700 95-05	81,00 mm	**0910-6099**
	81,50 mm	**0910-6100**
	82,00 mm	**0910-2740**
	82,50 mm	**0910-2741**
Wave Blaster 760 96-00	84,00 mm	**0910-2743**
	84,50 mm	**0910-2745**
Wave Raider/Wave Runner 760 96-00	84,00 mm	**0910-2743**
	84,50 mm	**0910-2745**
Wave Runner GP 760 96-00	84,00 mm	**0910-2743**
	84,50 mm	**0910-2745**
Wave Runner XL 760 96-00	84,00 mm	**0910-2743**
	84,50 mm	**0910-2745**
Wave Venture 760 96-00	84,00 mm	**0910-2743**
	84,50 mm	**0910-2745**

FITS MODEL	BORE SIZE	PISTON PART #
YAMAHA (CONT)		
Wave Venture XL 760 96-00	84,00 mm	**0910-2743**
	84,50 mm	**0910-2745**
Marine Jet 1100 (all)	81,00 mm	**0910-6099**
	81,50 mm	**0910-6100**
	82,00 mm	**0910-2740**
	82,50 mm	**0910-2741**
Super Jet 1100 (all)	81,00 mm	**0910-6099**
	81,50 mm	**0910-6100**
	82,00 mm	**0910-2740**
	82,50 mm	**0910-2741**
Wave Raider 1100 95-97	81,00 mm	**0910-6099**
	81,50 mm	**0910-6100**
	82,00 mm	**0910-2740**
	82,50 mm	**0910-2741**
Wave Runner 1100 95-97	81,00 mm	**0910-6099**
	81,50 mm	**0910-6100**
	82,00 mm	**0910-2740**
	82,50 mm	**0910-2741**
Wave Venture 1100 95-97	81,00 mm	**0910-6099**
	81,50 mm	**0910-6100**
	82,00 mm	**0910-2740**
	82,50 mm	**0910-2741**
Wave Runner GP 1200 97-99	84,00 mm	**0910-2743**
	84,50 mm	**0910-2745**
Wave Runner SUVE 1200 99-04	84,00 mm	**0910-2743**
	84,50 mm	**0910-2745**
Wave Runner XL 1200 97-99	84,00 mm	**0910-2743**
	84,50 mm	**0910-2745**

0910-5703



PISTON KITS

- In-house designed and manufactured; all forgings are produced in Wössner's company-owned forging operation
- 4-stroke pistons are made using a double-bridged forging design
- Lightweight pistons with the tightest piston-wall clearances in the industry give you a quieter running engine
- Standard and oversize pistons for most models, with high compression ratios available for 4-stroke applications
- All piston kits include piston, rings, wrist pin and pin locks

FITS MODEL	SIZE (MM)	PART #
KAWASAKI		
Ultra 150 99-05	82,93	**0910-5703**

FITS MODEL	SIZE (MM)	PART #
KAWASAKI (CONT)		
STX 15-F 04-19	82,93	**0910-5705**

FITS MODEL	SIZE (MM)	PART #
KAWASAKI (CONT)		
Ultra 300X 11-13	82,90	**0910-5706**

BOLD MAGENTA part numbers are new for 2024

WISECO Performance Products

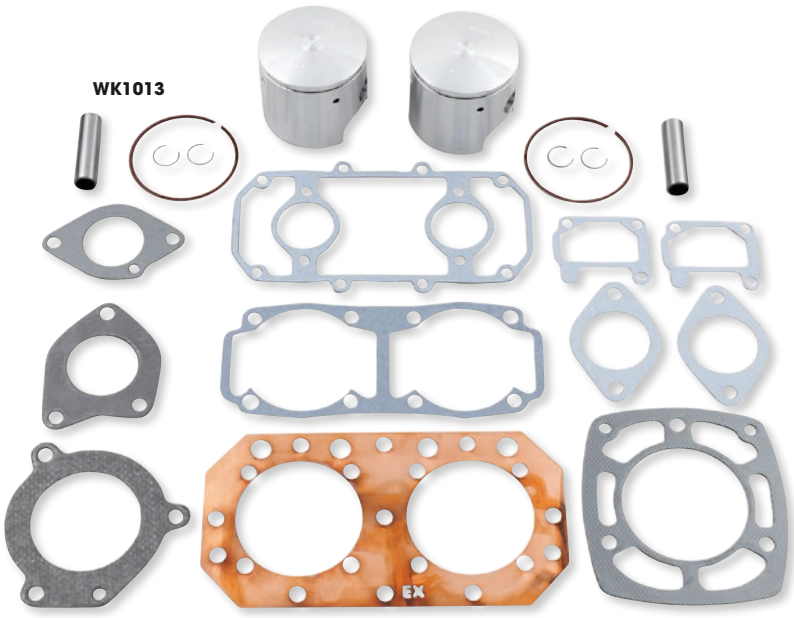

HIGH-PERFORMANCE 2- AND 4-CYCLE PWC PISTONS

- All Wiseco pistons are forged from aerospace aluminum alloys on Wiseco's state-of-the-art forging presses
- Built on a legacy of championships for over 60 years by American craftsmen
- Wiseco pistons have the latest dyno-tested technology to out-perform the competition
- Wiseco forged pistons are priced with rings and circlips
- Wiseco rings, clips and wrist pins only fit Wiseco pistons; also note that ring types do not interchange (i.e. CD is not interchangeable with TD)

WARNING: Wiseco pistons can be fitted only with Wiseco rings.

CC DISPL.	BORE SIZE	COMPLETE KIT	PISTON PART #	REPL. RING	REPL. WRIST PIN	REPL. CIRCLIP	REPL. TOP END BEARING
ARCTCO/TIGERSHARK							
650 ALL TWIN CYLINDER MODELS							
639cc	76 mm/+0,31 mm	-	-	-	S-461	CW20	-
770 DAYTONA, MONTE CARLO 96							
768cc	83 mm/std.	-	-	-	-	CW20	-
900 TIGERSHARK AND MONTE CARLO THREE CYLINDER MODELS							
896cc	76,5 mm/std.	-	-	-	S-461	CW20	-
998cc	80,5 mm/+4,0 mm	-	-	-	S-512X	CW20	-
KAWASAKI							
440 ALL TWIN CYLINDER MODELS							
436cc	68 mm/std.	-	-	2677CD	-	CW16	B1021
439cc	68,25 mm/+0,25 mm	-	-	2687CD	-	CW16	B1021
449cc	68 mm/+1,0 mm	-	-	2717CD	-	CW16	B1021
550 ALL TWIN CYLINDER MODELS EXCEPT REED VALVE							
544cc	76 mm/+1,0 mm	WK1013	-	-	-	CW16	B1021
650 ALL TWIN CYLINDER MODELS							
635cc	76 mm/std.	-	-	-	-	CW18	B1022X
750 ALL TWIN CYLINDER MODELS 92-95 WITH 20 mm WRIST PINS							
743cc	80 mm/std.	-	-	3150TD	S-512X	CW20	B1023
	80,5 mm/0,5 mm	-	-	0912-0437	-	-	-
760cc	81 mm/+1,0 mm	WK1061	-	-	S-512X	CW20	B1023
771cc	81,5 mm/+1,5 mm	-	813M08150	-	-	CW20	B1023
779cc	82 mm/+2,0 mm	-	-	3228TD	S-512X	CW20	B1023
750 SS 96-97, 750 STX 98, 750 ZXi 96-97, STS 750 96-97, SUPER SPORT Xi 750 96-97, Xi SPORT 750 98-99 (750 CC TWIN CYLINDER WITH 22MM WRIST PINS)							
743cc	80 mm/std.	WK1241	-	-	-	CW22	B1030
752cc	80,5 mm/+0,5 mm	WK1242	-	0912-0437	-	CW22	B1030
760cc	81 mm/+1,00 mm	-	809M08100	-	-	CW22	B1030
900 ALL THREE CYLINDER MODELS 95-06							
891cc	73 mm/std.	-	-	-	S-512X	CW20	B1023
1100 ALL THREE CYLINDER MODELS (EXCEPT 1100 DI MODELS)							
1083cc	80,5 mm/+0,50 mm	-	-	0912-0437	-	-	-
1097cc	81 mm/+1,0 mm	WK1248	809M08100	-	-	CW22	B1030
POLARIS							
650 ALL THREE CYLINDER MODELS							
656cc	65,5 mm/+0,5 mm	-	-	2579CD	S-280	CW18	B1014
665cc	66 mm/+1,0 mm	-	-	2598CD	S-280	CW18	B1014
675cc	66,5 mm/+1,5 mm	-	-	2618CD	S-280	CW18	B1014
700 ALL TWIN CYLINDER MODELS							
718cc	82 mm/+1,0 mm	-	-	3228TD	-	CW20	0924-0124
750 ALL THREE CYLINDER MODELS							
766cc	70,75 mm/+1,0 mm	-	633M07075	2786CD	-	CW18	B1014
900 ALL THREE CYLINDER MODELS							
901cc	75 mm/+0,5 mm	-	-	2953TD	S-512X	CW20	0924-0124
1050 ALL THREE CYLINDER MODELS							
1077cc	82 mm/+1,0 mm	-	-	-	S-512X	CW20	0924-0124

HIGH-PERFORMANCE 2- AND 4-CYCLE PWC PISTONS continued on next page.

BOLD MAGENTA part numbers are new for 2024

HIGH-PERFORMANCE 2- AND 4-CYCLE PWC PISTONS (CONT)

CC DISPL.	BORE SIZE	COMPLETE KIT	PISTON PART #	REPL. RING	REPL. WRIST PIN	REPL. CIRCLIP	REPL. TOP END BEARING
SEA-DOO (BOMBARDIER)							
580 ALL TWIN CYLINDER MODELS							
580cc	76 mm/std.	-	-	-	S-477	CW18	B1003
650 ALL TWIN CYLINDER MODELS							
650cc	78 mm/std.	-	663M07800	-	S-512X	CW20	0924-0124
658cc	78,5 mm/+0,5 mm	-	663M07850	3091LK	S-512X	CW20	0924-0124
666cc	79 mm/+1,0 mm	-	663M07900	-	S-512X	CW20	0924-0124
XP, XH750 718cc 95; SPX, GTi, HX 96							
726cc	82,5 mm/+0,5 mm	-	-	-	S-512X	CW20	-
718 ALL TWIN CYLINDER MODELS							
718cc	82 mm/std.	-	-	-	S-512X	CW20	-
785 ALL TWIN CYLINDER MODELS							
785cc	82 mm/std.	-	-	-	S-461	CW20	0923-0253
951 ALL TWIN CYLINDER MODELS 98-07							
971cc	89 mm/+1,0 mm	WK1213[1]	-	-	-	CW21	-
RXP 215, EXP-X 225, RXT 255/260, TXT-X 255/260 05-15							
1509cc	100,5 mm/+0,5 mm	-	0910-3921	-	-	-	B1031
WET JET							
440 CAYUNA ENGINE THROUGH 88							
436cc	68 mm/+1,0 mm	-	-	2677CD	S-256	CW16	-
449cc	69 mm/2,0 mm	-	-	2717CD	S-256	CW16	-
YAMAHA							
500 ALL TWIN CYLINDER MODELS							
496cc	72 mm/std.	-	-	2835CD	-	CW20	-
650 ALL TWIN CYLINDER MODELS							
641cc	77,5 mm/+0,5 mm	-	-	-	S-423	CW20	B1023
701 ALL TWIN CYLINDER MODELS WITH DUAL CARBS							
701cc	81 mm/std.	-	790M08100	-	-	CW20	B1031
710cc	81,5 mm/+0,5 mm	-	790M08150	-	-	CW20	B1031
760 ALL TWIN CYLINDER MODELS							
763cc	84,5 mm/+0,5 mm	-	757M08450	-	-	CW20	B1031
WAVE RUNNER GP 800 98-05, WAVE RUNNER XL 800 00-01, WAVE RUNNER XLT 800 02-04							
784cc	84 mm/std.	-	0910-1695	-	-	CW20	-
1100 ALL THREE CYLINDER MODELS							
1051cc	81 mm/std.	WK1329	-	-	-	CW20	B1031
1077cc	82 mm/+1,0 mm	-	791M08200	-	-	CW20	B1031
GP1200 97-99/ XL1200 98/ SUV1200 (ALL)							
1131cc	84 mm/std.	WK1312	-	-	-	CW20	B1031
1142cc	84,5 mm/+0,5 mm	-	757M08450	-	-	CW20	B1031

[1] Not for DI models.



WRIST PINS

- Wiseco wrist pins are strong, lightweight and can be used with OEM pistons

PART #	OD/LENGTH	PART #	OD/LENGTH
S-256	16 mm/2,050"	S-461	20 mm/2,559"
S-280	18 mm/2,160"	S-477	18 mm/2,0748"
S-423	20 mm/2,158"	S-512X	20 mm/2,362"



CIRCLIPS

- Two high-strength, easy-to-install circlips are furnished with every piston
- Order additional inventory from the chart below

CW PIN	SIZE	CW PIN	SIZE
CW16	16 mm	CW21	21 mm
CW18	18 mm	CW22	22 mm
CW20	20 mm		



REPLACEMENT RING SETS

- Each ring set is for one piston
- See Wiseco ring buyer's guide for details

NOTE: Wiseco rings fit only Wiseco pistons.



TOP-END BEARINGS

PART #	DIMENSIONS (MM)	PART #	DIMENSIONS (MM)
0924-0124	20 x 25 x 21,8	B1023	20 x 25 x 25
B1003	18 x 22 x 22	B1030	22 x 27 x 24,8
B1014	18 x 23 x 22	B1031	20 x 25 x 23
B1021	16 x 20 x 22,5	0923-0253	20 x 24 x 22,8
B1022X	18 x 22 x 23,6		

BOLD MAGENTA part numbers are new for 2024



COMPLETE PISTON KITS

- Quality and construction that meets or exceeds OEM
- Available in original and platinum
- Feature improved E-clip design
- Contain piston, rings, pin and clips
- Additional rings available separately
- Order one per cylinder

ORIGINAL COMPLETE PISTON KITS

FITS MODEL	BORE	SIZE	PART #
KAWASAKI			
JS300/SX 86-91	76 mm	Std.	**010-810**
		0,25 mm over	**010-810-04**
		0,5 mm over	**010-810-05**
JS550 82-90	75 mm	Std.	**010-812X**
		0,5 mm over	**010-812-05**
650 SC 91-95, 650 SX 87-93, 650 TS 91-96, 650 X2 87-96	76 mm	Std.	**010-810**
		0,25 mm over	**010-810-04**
		0,5 mm over	**010-810-05**
750 SS 92-96, 750 SSXI 93-95, 750 ST 94-95, 750 SX 92-94, 750 XIR 94 (models with 20mm wrist pins)	80 mm	Std.	**010-820**
		0,5 mm over	**010-820-05**
750 SXI/SXI Pro/ZXI 95-02 (models with 22mm wrist pins)	80 mm	Std.	**010-821**
		0,25 mm over	**010-821-04**
		0,5 mm over	**010-821-05**
800 SX-R 03-09	82 mm	Std.	**0910-0649**
		0,5 mm over	**0910-0650**
		1 mm over	**0910-0651**
900 STX 95-06	73 mm	Std.	**010-840**
		0,5 mm over	**010-840-05**
1100 STX DI 00-03, 1100 Ultra 130 DI 01-04	80 mm	Std.	**0910-0652**
		0,5 mm over	**0910-0653**
		1 mm over	**0910-0654**
1200 STX-12F 03-07	83 mm	Std.	**0910-1978**
		0,5 mm over	**0910-1979**
1500 STX-15F 04-09, 1500 Ultra LX 07-09	83 mm	Std.	**0910-1980**
POLARIS			
700 (all)	81 mm	Std.	**010-832**
		0,5 mm over	**010-832-05**
750 (all 2-stroke models)	69,75 mm	Std.	**010-830**
		0,5 mm over	**010-830-05**
		1 mm over	**010-830-07**
780 (except Virage/Octane)	71,3 mm	Std.	**010-834**
780 Virage/Octane 02-04	84 mm	Std.	**0910-0655**
		0,5 mm over	**0910-0656**
		1 mm over	**0910-0657**
1050 (all)	81 mm	Std.	**010-832**
		0,5 mm over	**010-832-05**
1200 Genesis, SLX, X-45, Virage TX/TXi 99-04	84 mm	Std.	**0910-0655**
		0,5 mm over	**0910-0656**
		1 mm over	**0910-0657**

PLATINUM SERIES PISTON KITS

- Skirts have a nonabrasive, expansion-retarding MOS2 coating to reduce heat and friction for added power and longevity
- MOS2 coating actually draws heat through piston walls and out the bottom
- Specially hardened tops add strength to ring grooves

FITS MODEL	BORE	SIZE	PART #
SEA-DOO			
580 (all)	76 mm	Std.	**010-815**
		0,5 mm over	**010-815-05**
		1 mm over	**010-815-07**
650 (all)	78 mm	Std.	**010-816**
		0,5 mm over	**010-816-05**
720 (all)	82 mm	Std.	**010-817**
		0,25 mm over	**010-817-04**
		0,5 mm over	**010-817-05**
800 (all except RFI models)	82 mm	Std.	**010-818**
		0,5 mm over	**010-818-05**
		1 mm over	**010-818-07**
951 (all carbureted models)	87, 91 mm	Std.	**010-819**
		0,25 mm over	**010-819-04**
		0,5 mm over	**010-819-05**
		1 mm over	**0910-0658**
YAMAHA			
650 (all)	77 mm	Std.	**010-802**
		0,5 mm over	**010-802-05**
701 (all 61X models; not for 62T models)	81 mm	0,25 mm over	**010-825-04**
		0,5 mm over	**010-825-05**
		0,75 mm over	**010-825-06**
701 (all 62T models)	81 mm	Std.	**0910-0659**
		0, 5 mm over	**0910-0660**
		1 mm over	**0910-0661**
760 (all)	84 mm	Std.	**010-826**
		0,25 mm over	**010-826-04**
		0,5 mm over	**010-826-05**
FX140 1000 02-06	73.9 mm	Std.	**0910-1982**
		0,5 mm over	**0910-1983**
FX140 1100 HO 04-08	75.9 mm	Std.	**0910-1984**
		0,25 mm over	**0910-1985**
VX1100 05-09	75.9 mm	Std.	**0910-1986**[1]
		0,25 mm over	**0910-1987**[1]
		0,5 mm over	**0910-1988**[1]
GP1200 97-99, XL1200 98, SUV1200 99	84 mm	Std.	**010-826**
		0,25 mm over	**010-826-04**
		0,5 mm over	**010-826-05**

[1] Nikasil bore requires re-sleeving.

PISTON RINGS FOR ORIGINAL PISTON KITS

FITS MODEL	SIZE	PART #
KAWASAKI		
JS300/SX 86-91	Std.	**010-910**
650 (all)	Std.	**010-910**
750 (all)	Std.	**010-920**
	0,25 mm over	**010-920-04**
	0,5 mm over	**010-920-05**
	1 mm over	**0912-0076**
800 (all)	Std.	**0912-0073**

FITS MODEL	SIZE	PART #
KAWASAKI (CONT)		
1100 (all)	Std.	**010-920**
	0,25 mm over	**010-920-04**
	0,5 mm over	**010-920-05**
	1 mm over	**0912-0076**

COMPLETE PISTON KITS continued on next page.

BOLD MAGENTA part numbers are new for 2024

WSM PERFORMANCE PARTS

COMPLETE PISTON KITS (CONT)

PISTON RINGS FOR ORIGINAL PISTON KITS (CONT)

FITS MODEL	SIZE	PART #
KAWASAKI (CONT)		
1200 STX-R 02-05, 1200 Ultra 150 99-05	Std.	**010-920**
	0,25 mm over	**010-920-04**
	0,5 mm over	**010-920-05**
	1 mm over	**0912-0076**
1200 STX-12F 03-07, 1500 STX-15F 04-09, 1500 Ultra LX 07-09	Std.	**0911-0010**
POLARIS		
650 (all)	Std.	**010-931**
700 (all)	Std.	**010-932**
750 (all 2-stroke models)	Std.	**010-930**
	0,5 mm over	**010-930-05**
780 (all except Virage and Octane)	Std.	**010-934**
780 Virage/Octane 02-04	Std.	**0912-0077**
	0,5 mm over	**0912-0078**
	1 mm over	**0912-0079**
900 (all)	0,25 mm over	**010-933-04**
1050 (all)	Std.	**010-932**
1200 Genesis, SLX, X-45, Virage TX/TXi 99-04	Std.	**0912-0077**
	0,5 mm over	**0912-0078**
	1 mm over	**0912-0079**
SEA-DOO		
580 (all)	Std.	**010-915**
	0,5 mm over	**010-915-05**
650 (all)	Std.	**010-916**
	0,5 mm over	**010-916-05**
720 (all)	Std.	**010-917**
	0,5 mm over	**010-917-05**
	1 mm over	**010-917-07**

FITS MODEL	SIZE	PART #
SEA-DOO (CONT)		
800 (all including RFI models)	Std.	**010-917**
	0,5 mm over	**010-917-05**
	1 mm over	**010-917-07**
951 (all carbureted models)	Std.	**010-919**
	0,25 mm over	**010-919-04**
	0,5 mm over	**010-919-05**
	1 mm over	**0912-0080**
YAMAHA		
650 (all)	Std.	**010-902**
701 (all)	Std.	**010-925**
	0,25 mm over	**010-925-04**
	0,5 mm over	**010-925-05**
	0,75 mm over	**010-925-06**
	1 mm over	**0912-0081**
760 (all)	Std.	**010-926**
	0,25 mm over	**010-926-04**
FX140 1000 02-06	Std.	**0911-0012**
1100 (all 2-stroke)	Std.	**010-925**
	0,25 mm over	**010-925-04**
	0,5 mm over	**010-925-05**
	0,75 mm over	**010-925-06**
	1 mm over	**0912-0081**
FX140 1100 HO 04-08, VX1100 05-09	Std.	**0911-0014**
	0,25 mm over	**0911-0015**
GP1200 97-99, XL1200 98, SUV1200 99	Std.	**010-926**
	0,25 mm over	**010-926-04**

PLATINUM COMPLETE PISTON KITS

FITS MODEL	BORE	SIZE	PART #
KAWASAKI			
750 SS 96-97, STS 95-97, STX 98, SXI/ZXI 95-01, Xi-Sport 98-99	80 mm	Std.	**010-821P**
		0,25 mm	**010-821-04P**
		0,5 mm	**010-821-05P**
1100 STX 97-99, 1100ZXi 96-03	80 mm	Std.	**010-821P**
		0,25 mm	**010-821-04P**
		0,5 mm	**010-821-05P**
1200 Ultra 150 99-05, 1200 STX-R 02-05	80 mm	Std.	**010-841P**
		0,5 mm	**010-841-05P**
SEA-DOO			
800 RFI (all)	82 mm	Std.	**0910-1261**
		0,5 mm	**0910-1262**
		1 mm	**0910-1263**
951 DI (all)	87.91 mm	Std.	**0910-1264**
		0,5 mm	**0910-1265**
		1 mm	**0910-1266**

FITS MODEL	BORE	SIZE	PART #
SEA-DOO (CONT)			
GTX 1500 4-TEC/Wakeboard Edition 02-09 (all except Supercharged models), GTI 1500 155 HP 07-09	99.96 mm	Std.	**0910-1270**
		0,5 mm	**0910-1271**
GTX 1500 4-TEC Supercharged 03-09	99.96 mm	Std.	**0910-1272**
		0,5 mm	**0910-1273**
GTX 1500 4-TEC Limited Supercharged 04-09, RXP/RXT 1500 Supercharged 06-09	99.96 mm	Std.	**0910-1274**
		0,5 mm	**0910-1275**
YAMAHA			
800 98-05, GP1200R 00-02, XL1200 98-01, XLT1200 01-05	80 mm	Std.	**010-829BP**[1]
		0,5 mm	**010-829-05P**[1]
GP1300R 03-08	84 mm	Std.	**0910-1267**
		0,5 mm	**0910-1268**[2]
		1 mm	**0910-1269**[2]

[1] For use with Powervalve motors only.
[2] Nikasil bore requires resleeving.

PISTON RINGS FOR PLATINUM PISTON KITS

FITS MODEL	BORE	SIZE	PART #
KAWASAKI			
750 SS 96	80 mm	Std.	**010-920**
		0,25 mm	**010-920-04**
		0,5 mm	**010-920-05**
1100 (all)	80 mm	Std.	**010-920**
		0,25 mm	**010-920-04**
		0,5 mm	**010-920-05**
1200 Ultra 150 99-05, 1200 STX-R 02-05	80 mm	Std.	**010-920**
		0,25 mm	**010-920-04**
		0,5 mm	**010-920-05**
SEA-DOO			
951 DI (all)	87.91 mm	Std.	**0912-0260**
		0,5 mm	**0912-0261**
		1 mm	**0912-0262**
GTR 215 1503 16	100.96mm	1mm over	**0912-0958**
GTR P STD 230 1503, GTR P X 230 1503 18	100.96mm	1mm over	**0912-0958**
GTR STD 230 1503, GTR X 230 1503, GTX LTD 230 1503 17	100.96mm	1mm over	**0912-0958**
GTR STD HO 1503, GTR X HO 1503 19	100.96mm	1mm over	**0912-0958**
GTX 1500 4-TEC/Wakeboard Edition 02-09 (all), GTI 1500 155 HP 07-09,	99.96mm	Std.	**0912-0266**
GTX LTD 215 1503, GTX LTD IS 260 1503 16	100.96mm	1mm over	**0912-0958**
GTX LTD 230 1503, GTXS LTD 260 1503 17	100.96mm	1mm over	**0912-0958**
GTX LTD 300 1630, RXP X 300 1630 16-22	100.96mm	1mm over	**0912-0958**
GTX LTD HO 1503, GTX STD HO 1503 19	100.96mm	1mm over	**0912-0958**
GTX P LTD 230 1503, GTX P LTD 300 1630, GTX P STD 230 1503 18	100.96mm	1mm over	**0912-0958**

FITS MODEL	BORE	SIZE	PART #
SEA-DOO (CONT)			
GTX STD 300 1630 21-22	100.96mm	1mm over	**0912-0958**
RXP P X 300 1630, RXP P XRS 300 1630 18	100.96mm	1mm over	**0912-0958**
RXP X 300 1630 16-22	100.96mm	1mm over	**0912-0958**
RXP XRS 300 1630 17-22	100.96mm	1mm over	**0912-0958**
RXT P X 300 1630, RXT P XRS 300 1630 18	100.96mm	1mm over	**0912-0958**
RXT STD 260 1503, RXT STDRS 260 1503 17	100.96mm	1mm over	**0912-0958**
RXT X 300 1630 16-22	100.96mm	1mm over	**0912-0958**
	100.96mm	1mm over	**0912-0958**
RXT XRS 300 1630 17-22	100.96mm	1mm over	**0912-0958**
Wake P Pro 230 1503 18	100.96mm	1mm over	**0912-0958**
Wake Pro 215 1503 16	100.96mm	1mm over	**0912-0958**
Wake Pro 230 1503 17	100.96mm	1mm over	**0912-0958**
Wake Pro HO 1503 19	100.96mm	1mm over	**0912-0958**
RXP/RXT 1500 Supercharged 06-09	100.96mm	1mm over	**0912-0958**
		.5mm	**0912-0267**
GTX 1500 4-TEC/Wakeboard Edition 02-09 (all), GTI 1500 155 HP 07-09,	99.96 mm	Std.	**0912-0266**
RXP/RXT 1500 Supercharged 06-09		0,5 mm	**0912-0267**
YAMAHA			
GP1200R 00-02, XL1200 98-01, XLT1200 01-05	80 mm	0,25 mm over	**010-929-04**[1]
		0,5 mm over	**010-929-05**[1]
GP1300R 03-08	84 mm	Std.	**0912-0263**
		1 mm	**0912-0265**

[1] For use with Powervalve motors only.

BOLD MAGENTA part numbers are new for 2024

WSM PERFORMANCE PARTS



CYLINDER KIT

FOR YAMAHA 1200R

- Exact OEM replica
- Nikasil bore plating
- High-strength, heat-resistant alloy valve with safety link
- Moly-coated piston kit with wrist pin clips
- High-quality Japanese rings exceed OEM

FITS MODEL	PART #	OE PART #
GP 00-02	**0931-0530**	66V-11311-00-94
XL 99-01	**0931-0530**	66V-W1130-00-00
XLT 02-05	**0931-0530**	66V-W1130-00-94

Original series

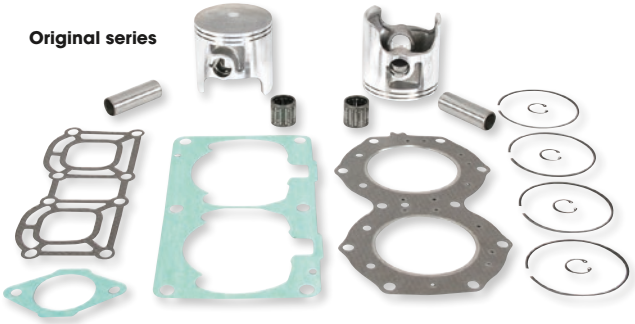

Platinum series

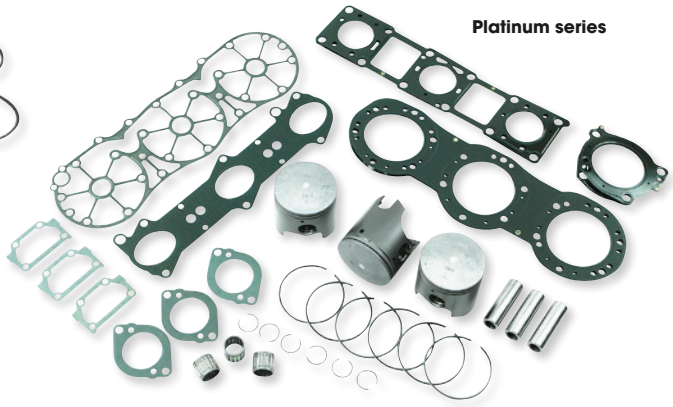

TOP-END ENGINE REBUILD KITS

- Top-quality piston kits
- Include pistons, rings, pins, clips, racing needle bearings, head and base gaskets, intake and exhaust gaskets
- Available in original and platinum series

ORIGINAL SERIES

FITS MODEL	SIZE	PART #
KAWASAKI		
JS550 82-89	Std.	**010-812-10**
	0,5 mm over	**010-812-12**
	1 mm over	**010-812-14**
650 91-96 (all)	Std.	**010-810-10**
	0,5 mm over	**010-810-12**
	1 mm over	**010-810-14**
750 SS 92-95, ST 94-95, SX 92-94, XiR 94 (models w/ 20mm wrist pins)	Std.	**010-820-10**
	0, 5 mm over	**010-820-12**
	0,75 mm over	**010-820-13**
750 SS 96-97, STS 95-97, STX 98, SXi 95-96, ZXi 95-97	Std.	**010-821-10**
	0,25 mm over	**010-821-11**
	0,5 mm over	**010-821-12**
900 (all)	Std.	**010-840-10**
	0,5 mm over	**010-840-12**
	1 mm over	**010-840-14**
1100 STX 97-99, 11 ZXi 96-03	Std.	**010-821-20**
	0,25 mm over	**010-821-21**
	0,5 mm over	**010-821-22**
POLARIS		
650 (all)	Std.	**010-831-10**
	0,5 mm over	**010-831-12**
700 (all)	Std.	**010-832-10**
	0,25 mm over	**010-832-11**
	0,5 mm over	**010-832-12**

FITS MODEL	SIZE	PART #
POLARIS (CONT)		
750 (all 2-stroke models)	Std.	**010-830-10**
	0,5 mm over	**010-830-12**
	1 mm over	**010-830-14**
780 (all except Virage, Octane)	Std.	**010-834-10**
	0,5 mm over	**010-834-12**
1050 (all)	0,25 mm over	**010-832-21**
	0,5 mm over	**010-832-22**
SEA-DOO		
580 92-94 (all)	Std.	**010-815-10**
	0,5 mm over	**010-815-12**
650 94-96	Std.	**010-816-10**
	0,5 mm over	**010-816-12**
720 (all)	Std.	**0903-0034**
	0,5 mm over	**0903-0035**
	1 mm over	**0903-0036**
800 (all except RFi)	Std.	**010-818-10**
	0,5 mm over	**010-818-12**
	1 mm over	**010-818-14**
951 (all except fuel-injected models)	Std.	**010-819-10**
	0,25 mm over	**010-819-11**
	0,5 mm over	**010-819-12**
	1 mm over	**0903-0122**
1503 (all)	Std.	**0903-1732**
	0,5 mm over	**0903-1733**
	1 mm over	**0903-1734**

FITS MODEL	SIZE	PART #
YAMAHA		
650 (all)	Std.	**010-802-10**
	0,25 mm over	**010-802-11**
	0,5 mm over	**010-802-12**
	1 mm over	**010-802-14**
701 (all 61X models)	Std.	**010-825-10**
	0,5 mm over	**010-825-12**
	0,75 mm over	**010-825-13**
	1 mm over	**010-825-14**
701 (all 62T models)	Std.	**0903-0123**
	0,5 mm over	**0903-0124**
	1 mm over	**0903-0125**
760 (all)	Std.	**010-826-10**
	0,25 mm over	**010-826-11**
	0,5 mm over	**010-826-12**
1100 95-97 (all)	0,5 mm over	**010-825-22**
VX1100 WaveRunner Sport 05-12	Std.	**0903-1735**
GP1200 97-99, XL1200 98, SUV1200 (all)	Std.	**010-826-20**
	0,5 mm over	**010-826-22**

PLATINUM SERIES

FITS MODEL	SIZE	PART #
KAWASAKI		
1200 (150 Ultra)	Std.	**010-841-10P**
SEA-DOO		
800 RFi (all)	Std.	**0903-0743**
	0,5 mm	**0903-0744**
	1 mm	**0903-0745**

FITS MODEL	SIZE	PART #
SEA-DOO (CONT)		
951 DI (all)	Std.	**0903-0746**
	0,5 mm	**0903-0747**
	1 mm	**0903-0748**

FITS MODEL	SIZE	PART #
YAMAHA		
GP1200 00-02, XL1200 98-01, XLT1200 01-05	Std.	**010-829-10BP**[1]
GP1300R 03-08	Std.	**0903-0749**
	1 mm	**0903-0751**[2]

[1] Fits Powervalve motors only.
[2] Nikasil bore requires resleeving.

BOLD MAGENTA part numbers are new for 2024


0950-1000


0950-1003


0921-0929


0935-1272


0934-7505


0923-0678


0926-3433


0931-1109


4809-0329

PERFORMANCE PARTS

SEA-DOO ENGINE PARTS AND ACCESSORIES

- Available as listed for Sea-Doo 900/1503 and 1600 4-TEC engines
- Sold each

DESCRIPTION	PART #
BALANCE SHAFT COMPONENTS	
Balance shaft bearing kit 1503/1630 4-TEC 03-22	0950-1000
Balance shaft thrust ring 1503/1630 4-TEC 03-22	0950-1001
Balance shaft bearing 1503/1630 4-TEC 03-22	0950-0999
BEARING KIT & ACCESSORIES	
Bearing kit engine 1503/1640 4-TEC 02-17	0950-1003
Bearing kit connecting rod 1503/1640 4-TEC 02-22	0950-1004
CRANKSHAFT KIT & ACCESSORIES	
Crankshaft main bearing kit 1503/1640 4-TEC 02-22	0950-1006
Crankshaft position sensor 900/1502/1630 4-TEC 06-22	0921-0929
Crankshaft position sensor 900/1502/1630 4-TEC 02-05	0950-1002
Crankshaft center main thrust ring 1503/1630 4-TEC 02-22	0950-1005
Crankshaft main bearing 1503/1600 4-TEC 02-22	0950-1007
O-RINGS AND V-RINGS	
Crankshaft O-ring 1503/1600 4-TEC 02-22	0935-1274
Cam cover O-ring 1503/1600 4-TEC 02-22	0935-1270
Cam sensor O-ring 900/1503/1600 4-TEC 10-22	0935-1271

DESCRIPTION	PART #
O-RINGS AND V-RINGS (CONT)	
Cam sensor V-ring 1503/1600 4-TEC 06-22	0935-1272
Crankcase O-ring 1503/1600 4-TEC 02-22	0935-1273
GASKET KITS AND ACCESSORIES	
Gasket kit complete 1503/1600 4-TEC 02-22	0934-7505
Cam chain plug gasket 900/1503/1600 4-TEC 02-22	0934-7504
Head gasket 1503/1600 4-TEC 02-22	0934-7516
CHAINS & CONNECTING RODS	
Timing chain 1503/1600 4-TEC 03-22	0921-0937
Connecting rod 1503 4-TEC 03-19	0923-0678
SPRING RETAINER	
Valve spring retainer (intake/exhaust) 1503/1600 4-TEC 02-22	0926-3433
CYLINDER SLEEVE AND C-CLIP	
Cylinder sleeve 1503/1600 4-TEC 02-22	0931-1109
Drivechaft C-clip 1503/1600 4-TEC 04-22	1205-0426
IMPELLER BOOT	
Impeller boot 1503/1600 4-TEC 04-21	4809-0329

THE ORIGINAL HOT RODS™ CRANKS AND RODS



CONNECTING ROD KIT

- A lower-priced, higher-quality alternative to OEM replacement crank assemblies
- Rod is shot peened and double honed to ensure strength and accuracy
- Hot Rods thrust washers and crank pin bearings are silver coated for added lubricity
- Rod assembly sold complete with rod, crank pin, crank pin bearing, top-end bearing and thrust washers

FITS MODEL	PART #
YAMAHA	
GP800/R 98-05	0923-0033
GP1200 Waverunner 00-02	0923-0033
XA1200 Waverunner 99-05	0923-0033

FITS MODEL	PART #
YAMAHA (CONT)	
GP1300 03-06	0923-0033
XR1800 Jetboat 00-01	0923-0033

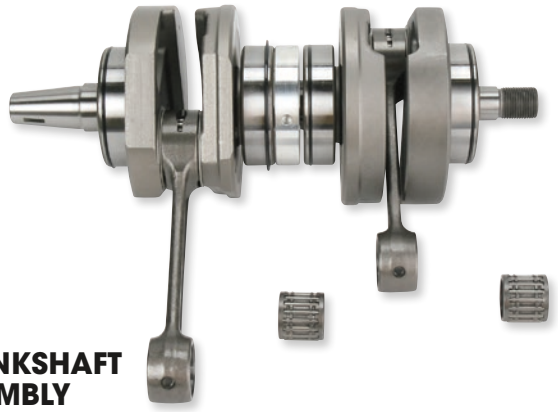

CRANKSHAFT ASSEMBLY

FOR KAWASAKI JS750 95-02/800 SX-R 03-11

- Sold complete with Hot Rods connecting rod
- Multi-cylinder applications are sold complete with main bearings
- Factory assembled and trued to OEM specifications, Hot Rods cranks will meet or surpass the OEM in performance
- Ready for installation
- Crankshafts are completely rebuildable with genuine Hot Rods connecting rods

DESCRIPTION	PART #
Crankshaft assembly	0921-0037

BOLD MAGENTA part numbers are new for 2024

WSM PERFORMANCE PARTS

CRANKSHAFT ASSEMBLIES

- Will meet or exceed OEM performance
- Trued to OEM specifications
- Rebuildable
- Include all required roller bearings, inner seals (if necessary), connecting rods and wrist pin bearings
- Ready for installation

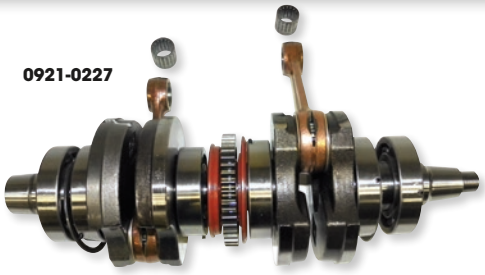

0921-0227

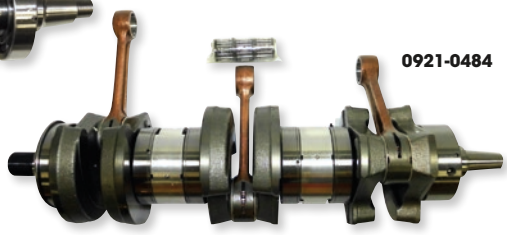

0921-0484

FITS MODEL	PART #
SEA-DOO	
720 (all)	**0921-0224**
800 (all except RFI models)	**0921-0225**
800 RFI models	**0921-0226**
951 carbureted models 98-02	**0921-0227**
951 fuel-injected models 00-07	**0921-0228**

FITS MODEL	PART #
YAMAHA	
650/701/760 (all)	**0921-0229**
800 98-05 (all)	**0921-0483**
1200 (all)	**0921-0231**[1]
1200/1300 Power valve	**0921-0484**

[1] Not for Powervalve motors.

WSM PERFORMANCE PARTS

4-STROKE CRANKSHAFTS

FOR SEA-DOO

- Trued to OEM specifications
- Rebuildable
- Crankshaft only; do no include main bearings, connecting rods and upper/lower connecting rod bearings

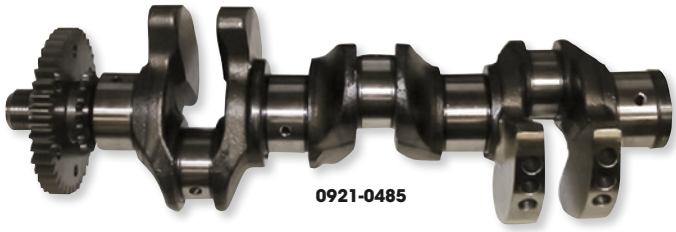

0921-0485

FITS MODEL	PART #
Sportster 4-TEC w/1500/155 or 215 HP 03-05	**0921-0485**
Sportster 4-TEC w/ 1500, w/ 1500/155 HP, w/ 1500/ 215HP, w/ 1500x2 06-09	**0921-0486**

FITS MODEL	PART #
GTX 1500 4-TEC/Supercharged/Limited Supercharged 03-04	**0921-0485**

PROX RACING PARTS

CRANKSEAL SETS

- Available for a wide variety of applications



0921-0249

FITS MODEL	PART #
KAWASAKI	
Supersport Xi 93-95	**0921-0248**
SC 91-95	**0921-0248**
ST 94-95	**0921-0248**
TS 89-96	**0921-0248**
XiR 94	**0921-0248**
X-2 86-95	**0921-0248**
Xi Sport 98-99	**0921-0248**
JS650 SX 87-93	**0921-0248**
JS750 SS 95-96	**0921-0248**
JS750 SXi 95-96	**0921-0248**
750 SS/Supersport Xi 96-97	**0921-0248**

FITS MODEL	PART #
KAWASAKI (CONT)	
750 STS/ZXi 95-97	**0921-0248**
750 STX 98	**0921-0248**
750 SX 92-95	**0921-0248**
750 SXi Pro 98-02	**0921-0248**
800 SX-R 03-11	**0921-0248**
YAMAHA	
Superjet 650 90-93	**0921-0249**
Wave Runner 650 90-96	**0921-0249**
Big Bore 650 90-96	**0921-0249**
Superjet 700 94-17	**0921-0249**
Wave Blaster 700 93-04	**0921-0249**

FITS MODEL	PART #
YAMAHA (CONT)	
Wave Raider 700 94-97	**0921-0249**
Wave Runner 700 93-04	**0921-0249**
Wave Venture 700 95-04	**0921-0249**
XL 700 95-05	**0921-0249**
GP 760 96-00	**0921-0249**
Wave Blaster/Wave Raider/ Wave Runner/Wave Venture 760 96-00	**0921-0249**
XL 760 96-00	**0921-0249**
Wave Runner/Wave Venture 1100 95-97	**0921-0249**
GP/XL 1200 97-99	**0921-0249**
SUV 1200 99-04	**0921-0249**

WSM PERFORMANCE PARTS

POWER VALVE PARTS

- Fine tunes exhaust for peak performance



0950-0473



0950-0474



0926-2253

DESCRIPTION	OEM #	PART #
SEA-DOO		
Power valve rubber boot	420-260-723	**0950-0473**
Power valve piston	420-854-449	**0950-0474**

DESCRIPTION	OEM #	PART #
YAMAHA 800-1300		
Power valve w/ safety link	-	**0926-2253**

WSM PERFORMANCE PARTS

SHAFT, SHAFT SPRING AND SHAFT GEAR

FOR SEA-DOO ROTARY VALVES



010-455



010-457



010-450



010-453

FITS MODEL	DESCRIPTION	PART #
580/650/720 (all)	Shaft	**010-455**
800 (all)	Shaft	**010-457**

FITS MODEL	DESCRIPTION	PART #
580/650/720/800 (all)	14-tooth gear	**010-450**
580/650/720/800 (all)	Shaft spring	**010-453**

BOLD MAGENTA part numbers are new for 2024

HOTCAMS
UNLEASH THE POWER WITHIN

CAM CHAIN



- Silent chain
- Exclusive heat-treated links create excellent friction and impact resistance
- Engineered to exceed OEM specifications and tolerances

FITS MODEL	PART #
YAMAHA PWC	
Waverunner FX 06-08	**0925-0972**
Waverunner VX 11-14	**0925-0972**
VX Cruiser 07-15	**0925-0972**

FITS MODEL	PART #
YAMAHA JET BOATS	
212X 08-10	**0925-0972**
SX230 07	**0925-0972**
AR230 07-09	**0925-0972**

FITS MODEL	PART #
YAMAHA JET BOATS (CONT)	
232 08-09	**0925-0972**

BLOWSION

CYLINDER HEAD WITHOUT DOMES

FOR YAMAHA SUPERJET 96-13 WITH 760 OR 701 ENGINES

0930-0105





0930-0106

- Developed and designed in conjunction with the Kommander himself, Steve Webster, as a Blowsion exclusive offering
- One-piece Yamaha billet aluminum/CNC performance cylinder head kit provides the best of both worlds with excellent horsepower gains, better cooling capacity and a price that is easy on the wallet
- State-of-the-art heads use the same replaceable domes of Blowsion's popular two-piece girdled Yamaha heads and utilize an improved squish band design for easy tuning and more compression for pump gas friendly horsepower
- Up to 70% better cooling, increased reliability and CAD designed combustion chambers ensure maximum performance and long engine life
- Girdle kit available for those looking for maximum cylinder support
- Head includes all hardware needed for installation

NOTE: Requires two cylinder domes (sold separately).

DESCRIPTION	PART #
Cylinder head w/o domes	**0930-0105**

DESCRIPTION	PART #
Girdle kit	**0930-0106**

C6001X

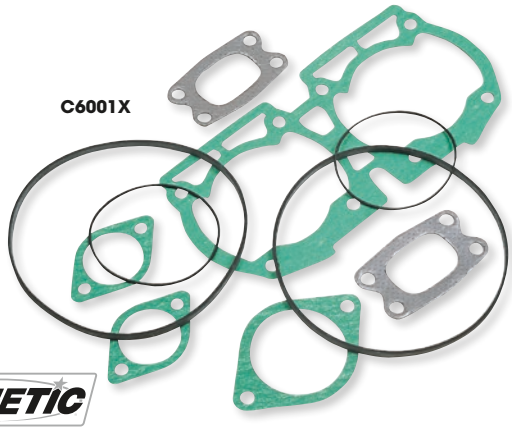

C6145

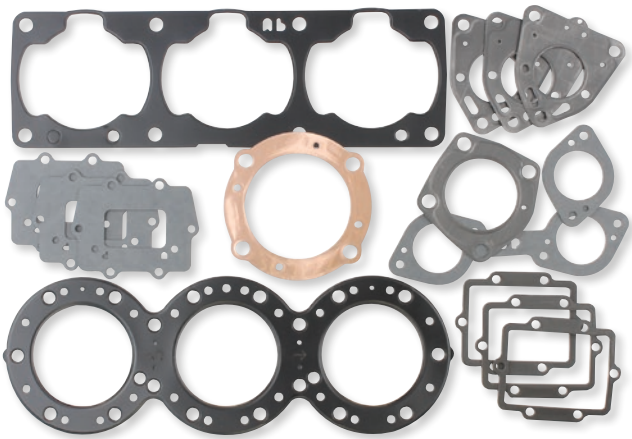

COMETIC GASKET

HIGH-PERFORMANCE PERSONAL WATERCRAFT GASKET KITS

- Gasket kits are complete with head, base, reed, intake, manifold and exhaust gaskets
- Graphite head gaskets are manufactured from non-asbestos, flexible graphite laminated to a stainless steel core
- Graphite material is impervious to fuels, coolants and oils

FITS MODEL	DISP. CC	NO. OF CYL.	PART #
KAWASAKI			
JS300/SX through 94	300	1	**C6001X**[1]
JS550 through 89	550	2	**C6004**
JH750SS 92-97	750	2	**C6043**[1]
JH750XI 93-97	750	2	**C6043**
JH750XIR 94	750	2	**C6043**
JS750SX 92-95	750	2	**C6043**
JS750SXI 98-02	750	2	**C6043**
JS750ZXI 95-97	750	2	**C6043**
JT750STS 95-97	750	2	**C6043**
JT750ST 94-95	750	2	**C6043**
JH900ZXI 95-97	941	3	**C6118**
JT900STX 98-00	941	3	**C6118**
JH1100ZXI 96-03	1097	3	**C6145**

FITS MODEL	DISP. CC	NO. OF CYL.	PART #
KAWASAKI (CONT)			
JT1100STX/STX D.I. 97-03	1097	3	**C6145**
Ultra 150 99-05	1205	3	**C6202**
1200STX 02-05	1205	3	**C6202**
YAMAHA			
Super Jet 97-00	701	2	**C6084**
WaveBlaster 96-97	701	2	**C6084**
700 WaveRaider/DLX 93-95	701	2	**C6084**
700 WaveVenture 95-97	701	2	**C6084**
700 XL 99-00	701	2	**C6084**
800GP 98-02	800	2	**C6199**

[1] Graphite head gaskets are included in these kits. All other kits have copper or O-ring head gaskets.

BOLD MAGENTA part numbers are new for 2024

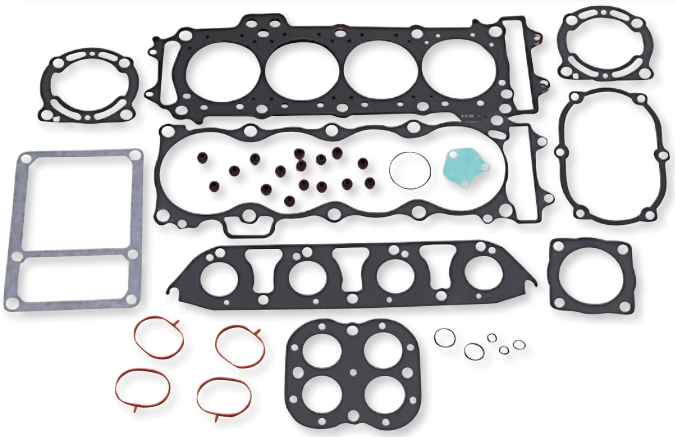

0934-6555

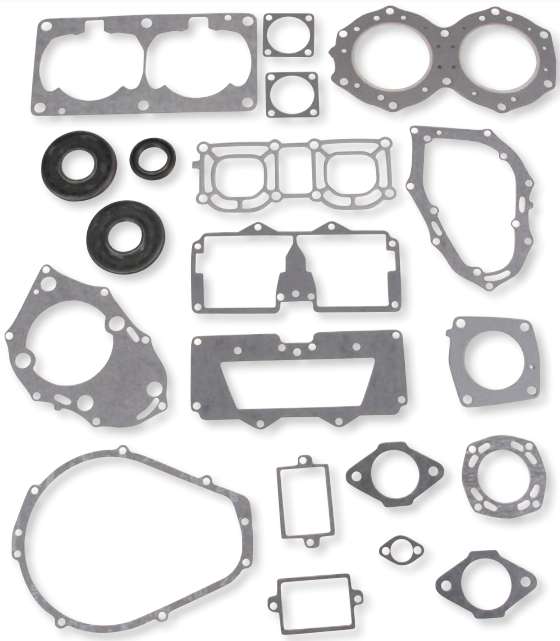

PD811530

VERTEX POWER & PARTS

ENGINE GASKET SETS

- Vertex's wide range of high-tech materials provides unmatched reliability and performance for the demanding needs of today's power plants
- Fit most current and many non-current engines, including Sachs, JLO, Hirth, CCW, Kohler and Xenoah
- Designed to replace OEM gaskets exactly
- Many kits now include coated stainless steel head gaskets
- High-performance oil seals have a high-chromium-content stainless steel alloy spring for maximum performance and corrosion resistance
- Order only what you need for specific maintenance projects
- Available as complete sets or full top-end sets

COMPLETE PROFESSIONAL SETS

- Sets contain ALL gaskets necessary for professional engine rebuilding, including high-performance oil seals
- Include all head, base, intake, exhaust gaskets and O-rings or oil seals, plus crankshaft end seals and power valve gaskets
- The most complete gasket sets available

"PRO-FORMANCE" FULL TOP-END SETS

- Contain high-performance head and base gaskets, plus intakes and exhaust, as well as upper head components and power valve gaskets
- These performance sets are designed for cylinder rebuild and piston replacement

FITS MODEL	FULL TOP END SET	COMPLETE SET
KAWASAKI		
130 Ultra 04	-	**PD810355**
310 Ultra LX/R/X 14-17	**0934-6555**	**0934-6565**
JS300 86-91	**PD812303**	**PD811303**
JS440 82-88	-	**PD810310**
JS550 82-90	**PD812325**	**PD810330**
JS550SX 91-95	**PD812326**	**PD811326**
JS650SX 86-96	**PD812343**	**PD810345**
JH750SS/Xi 93-99	**PD812361**	-
JH750ZXi 95-97	**PD812361**	-
JS750SX/SXi/Pro 92-02	**PD812361**	**PD811361**
JT750ST/STS/STX 92-98	**PD812361**	**PD811361**
JS800 SX-R 03-11	**0934-6551**	**0934-6560**
JH1100 ZXI/JT1100 STX 96-04	-	**PD810355**
JT1200 STX-12F 03-07	**0934-6552**	**0934-6562**
JT1500 STX-15F 04-17	**0934-6552**	**0934-6562**
JT1500 Ultra LX 14-17	**0934-6552**	**0934-6562**
JT1500 Ultra 250X 07-10	-	**0934-6563**
JT1500 Ultra 300X/LX 11-13	**0934-6554**	**0934-6564**
POLARIS		
SL/SLH/SLT/SLTH 700 96-03	-	**PD811380**
700 Hurricane, Virage 96-00	-	**PD811380**
SL/SLT 750 93-95	-	**PD811384**
Genesis/Pro1200 01-02	**0934-6558**	-
Virage TX 01-02	**0934-6558**	-
Virage TXI 01-02	**0934-6558**	-
MSX140 03-04	**0934-6558**	-
SEA-DOO		
580 White engine 92-96 (all)	**PD810402**	-
720 95-04 (all)	**PD810405**	**PD811432**
800 95-99 (all)	**PD810410**	**PD811410**
800 RFI 00-05	-	**0934-0514**

FITS MODEL	FULL TOP END SET	COMPLETE SET
SEA-DOO (CONT)		
900 Ace Spark 14-18	-	**0934-6559**
900 Ace Spark HO/TRIXX 18	-	**0934-6559**
900 GTI/GTR/GTS/ACE 17	-	**0934-6559**
900 GTI/GTS ACE 18	-	**0934-6559**
951 98-00 (all)	**PD810415**	**PD811415**
951 01-02 (all)	**0934-2615**	-
951 DI 00-07	-	**0934-2184**
4-Tec 1503 06-11	-	**0934-2618**
YAMAHA		
650 90-96 (all)	-	**PD811500**
FX-1 94-95	-	**PD811530**
700 Super Jet 94-95	-	**PD811530**
700 Super Jet 61X 96-04	**0934-0723**	-
SJ700 Super Jet 96-17	-	**0934-6566**
700 Wave Blaster 93-95	-	**PD811530**
700 Wave Blaster 96	**0934-0723**	**0934-6566**
700 Wave Raider 94-95	-	**PD811532**
700 Wave Raider 96-98	-	**PD811530**
700 Wave Runner 93-97	-	**PD811530**
700 Wave Runner 99-02	-	**PD811532**
700 Wave Runner Pro VXR 93-94	-	**PD811530**
XL700 Wave Runner 99-04	-	**0934-6566**
700 Wave Venture 95-98	-	**PD811532**
GP800 Wave Runner 98-05	**0934-6556**	**PD811541**
XL800 Wave Runner 00-01	**0934-6556**	-
XLT800 Wave Runner 02-05	**0934-6556**	-
1100 Wave Raider 95-97	-	**PD811540**
1100 Wave Venture 96-97	-	**PD811540**
1200 models 97-04 (all)	**PD812543**	**PD811543**
1200 models w/ Power Valve engine 99-05 (all)	**0934-0724**	**PD811542**
GP1300 Wave Runner 03-08	**0934-6545**	-

SUPER BASE GASKET

FOR KAWASAKI SXR/SXI 750

BLOWSION

- Simple to install stainless and reusable base gasket, simply clean both mating surfaces and install
- Coated stainless steel standard thickness of 0,51 mm (0,020")
- Gasket with metal core for blowout protection
- No need to use messy gasket sealants like others

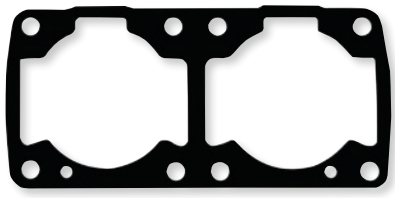

DESCRIPTION	PART #
Super base gasket	**0934-4575**

BOLD MAGENTA part numbers are new for 2024



0934-4769



0934-6883

HELIX RACING PRODUCTS

PREMIUM GASKET MATERIAL

- Made from aramid and other synthetic fibers compressed with nitrile butadiene rubber (NBR) binder
- Resists oils, solvents, mild acids, alkalis, gasses, water and low-pressure steam
- Multi-purpose seal for all powersports applications including oil, fuel, water, coolant and exhaust mounts
- Service conditions up to 363 °C (750 °F)
- Available in light green

DESCRIPTION	PART #
0,8 mm thick x 37 cm W x 76 cm L (0,032" x 14,5" x 30")	0934-4769
3,8 mm thick x 37 cm W x 76 cm L (0,15" x 14,5" x 30")	0934-7175
15,8 mm thick x 37 cm W x 76 cm L (0,62" x 14,5" x 30")	0934-7176

VERTEX POWER & PARTS

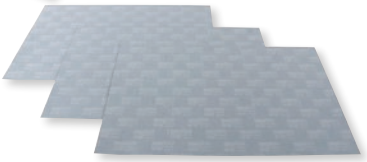

UNIVERSAL GASKET KITS

0934-6886

- Designed to seal perfect surfaces
- Outperforms OEM material on imperfect surfaces

DESCRIPTION	PART #
152,4 mm x 152,4 mm (6" x 6")	0934-6883
203,2 mm x 203,2 mm (8" x 8")	0934-6884
304,8 mm x 457,2 mm (12"x 18")	0934-6886
5 sheets, 203,2 mm x 203,2 mm (8" x 8")	0934-6885
7 sheets, 177,8 mm x 177,8 mm (7" x 7")	0934-6887

VERTEX POWER & PARTS

CRANKSHAFT OIL SEALS



PD810775

- Oil seal set includes oil seals for the magneto and oil seal for the PTO side of the engine for the watercraft listed
- All oil seals include stainless steel springs

FITS MODEL	PART #
KAWASAKI	
440 82-92 (all)	PD810775
550 82-95 (all)	PD810775
650 86-96 (all)	PD810788
750 92-02 (all)	PD810788
JS800 03-05	PD810788
POLARIS	
700 96-00 (all)	PD810796
900 96-97 (all)	PD810796

FITS MODEL	PART #
POLARIS (CONT)	
1050 96-99 (all)	PD810796
1200 99-00	PD810796
SEA-DOO	
580 89-96 (all)	PD810696
650 93-95 (all)	PD810696
720 95-00 (all)	PD810696
951 DI RX, LRV, GTX 02-03	0935-0404
951 DI XP 03-04	0935-0404

FITS MODEL	PART #
SEA-DOO (CONT)	
951 06-07	0935-0404
YAMAHA	
650 90-96 (all)	PD810795
701 93-04 (all)	PD810795
760 96-00 (all)	PD810795
1100 95-97	PD810795
1200 97-04	PD810795

VERTEX POWER & PARTS

OIL SEAL KITS



0935-1114



0935-1112

- Kit includes all engine oil seals necessary to rebuild the engine and transmission including crankshaft, output shaft, water pump, clutch, shaft and starter seals
- Does not include valve stem seals or mechanical water pump seals

FITS MODEL	PART #
KAWASAKI	
Ultra 130 01-04	0935-1114
Ultra 310 LX/R/X 14-17	0935-1115
JH900 ZXI 95-97	0935-1114
JT900 STS 01-02	0935-1114
JT900 STX 97-06	0935-1114
JH1100 ZXI 96-03	0935-1114
JT1100 STX 97-99	0935-1114
JT1100 STX DI 00-03	0935-1114
JT1200 STX-12F 03-07	0935-1115
JT1500 STX-15F 04-17	0935-1115
JT1500 Ultra 25X 07-08	0935-1115
JT1500 Ultra 260LX/X 09-10	0935-1115
JT1500 Ultra 300X/LX 11-13	0935-1115
JT1500 Ultra LX 07-17	0935-1115
SEA-DOO	
GTI/GTS 90 ACE 18	0935-1113
150 Speedster 155 Jet Boat 07-12	0935-1112
150 Speedster 215 Jet Boat 07-09	0935-1112
150 Speedster 255 Jet Boat 09-12	0935-1112
180 Challenger 215 Jet Boat 07-08, 10-12	0935-1112
180 Challenger 215 SC/SCIC Jet Boat 05	0935-1112

FITS MODEL	PART #
SEA-DOO (CONT)	
180 Challenger SE 215 Jet Boat 07-09, 12	0935-1112
180 Challenger SE 255 Jet Boat Twin Engine 09-12	0935-1112
180 SP 260 Jet Boat Twin Engine 12	0935-1112
200 Speedster Jet Boat Twin Engine 04	0935-1112
200 Speedster 155 Jet Boat Twin Engine 05, 07-08	0935-1112
200 Speedster 215 Jet Boat Twin Engine 07-12	0935-1112
205 Utopia 155 Jet Boat Twin Engine 07-09	0935-1112
205 Utopia SE 215 Jet Boat Twin Engine 07-09	0935-1112
210 Challenger 155 Jet Boat Twin Engine 10-12	0935-1112
210 Challenger 215 Jet Boat Twin Engine 10	0935-1112
210 Challenger 255 Jet Boat 12	0935-1112
210 Challenger S 255 Jet Boat 12	0935-1112
210 Challenger SE 155 Jet Boat Twin Engine 10-12	0935-1112
210 Challenger SE 215 Jet Boat Twin Engine 11-12	0935-1112
210 SP 155/215 Jet Boat Twin Engine 12	0935-1112
210 Wake 155/215 Jet Boat Twin Engine 10-12	0935-1112
220 Islandia 155 Jet Boat Twin Engine 06-07	0935-1112
230 Challenger 155 Jet Boat Twin Engine 07-12	0935-1112
230 Challenger 215 Jet Boat Twin Engine 07	0935-1112
230 Challenger SE 155 Jet Boat Twin Engine 11-12	0935-1112
230 Challenger SE 215 Jet Boat Twin Engine 08-12	0935-1112

BOLD MAGENTA part numbers are new for 2024

VERTEX POWER & PARTS — OIL SEAL KITS (CONT)

FITS MODEL	PART #
SEA-DOO (CONT)	
230 Challenger SE 255 Jet Boat Twin Engine 09-12	**0935-1112**
230 Challenger SP 155/215 Jet Boat Twin Engine 09-10	**0935-1112**
230 Challenger Wake 155/215 Jet Boat Twin Engine 07	**0935-1112**
230 SP 215 Jet Boat Twin Engine 11-12	**0935-1112**
230 SP 255 Jet Boat Twin Engine 12	**0935-1112**
230 Wake 155 Jet Boat Twin Engine 08	**0935-1112**
230 Wake 215 Jet Boat Twin Engine 08-09	**0935-1112**
230 Wake 215 Jet Boat Twin Engine 12	**0935-1112**
230 Wake 255 Jet Boat Twin Engine 09, 12	**0935-1112**
230 Wake SE 215/255 Jet Boat Twin Engine 10-11	**0935-1112**
430 Islandia SE 215 Jet Boat Twin Engine 08	**0935-1112**
4-TEC GTI 130 155 06-18	**0935-1112**
4-TEC GTI 215 12-17	**0935-1112**
4-TEC GTR 230 17-18	**0935-1112**
4-TEC GTS 130 155 11-17	**0935-1112**
4-TEC GTX 155 02-18	**0935-1112**
4-TEC GTX 155 38CS 38CR 12	**0935-1112**
4-TEC GTX 215 08-09, 11-13	**0935-1112**
4-TEC GTX 215 42CS 12	**0935-1112**
4-TEC GTX 230 18	**0935-1112**
4-TEC GTX iS 215 10-11	**0935-1112**
4-TEC GTX LTD 215 05-08, 14-16	**0935-1112**
4-TEC GTX LTD 230 17	**0935-1112**
4-TEC GTX LTD iS 260 12-17	**0935-1112**
4-TEC GTX LTD iS 260 18CS 12	**0935-1112**
4-TEC GTX LTD iS/RXT iS 255 09	**0935-1112**
4-TEC GTX LTD iS/RXT iS 260 10-11	**0935-1112**
4-TEC GTX LTD SC 185 05	**0935-1112**
4-TEC GTX SC 185 06	**0935-1112**
4-TEC GTX Special Supercharged 185 04	**0935-1112**
4-TEC GTX Wake 155 03-07	**0935-1112**
4-TEC GTX Wake 215 07	**0935-1112**

FITS MODEL	PART #
SEA-DOO (CONT)	
4-TEC GTX/GTX LTD Supercharged 185 03-04	**0935-1112**
4-TEC RXP 155 07-08	**0935-1112**
4-TEC RXP 215 04-09	**0935-1112**
4-TEC RXP 255 08-11	**0935-1112**
4-TEC RXP 260 12-15	**0935-1112**
4-TEC RXT 215 05-10	**0935-1112**
4-TEC RXT 230 18	**0935-1112**
4-TEC RXT 255 08-09	**0935-1112**
4-TEC RXT 260 10-17	**0935-1112**
4-TEC RXT 260 17CS 12	**0935-1112**
4-TEC Wake 155 08-18	**0935-1112**
4-TEC Wake 215 08	**0935-1112**
4-TEC Wake Pro 215 09-16	**0935-1112**
4-TEC Wake Pro 230 17-18	**0935-1112**
4-TEC GTX/RXP/RXT 300 18	**0935-1112**
Islandia SE 215 Jet Boat Twin Engine 09	**0935-1112**
Speedster Wake 155 Jet Boat Twin Engine 07-08	**0935-1112**
Speedster Wake 215 Jet Boat Twin Engine 07-09	**0935-1112**
Sportster 215 Jet Boat 05	**0935-1112**
Sportster 4-TEC 155 Jet Boat 05	**0935-1112**
Sportster 4-TEC Jet Boat 03-04	**0935-1112**
900 ACE Spark 14-18	**0935-1113**
900 ACE Spark HO/TRIXX 18	**0935-1113**
900 GTI/GTR/GTS ACE 17	**0935-1113**
YAMAHA	
GP800 Wave Runner 98-05	**0935-1110**
XL800 Wave Runner 00-01	**0935-1110**
XLT800 Wave Runner 02-05	**0935-1110**
GP1200 Wave Runner 00-02	**0935-1111**
XL1200 Wave Runner 99-00	**0935-1111**
XLT1200 Wave Runner 01-05	**0935-1111**
GP1300 Wave Runner 03-08	**0935-1111**

BLOWSION

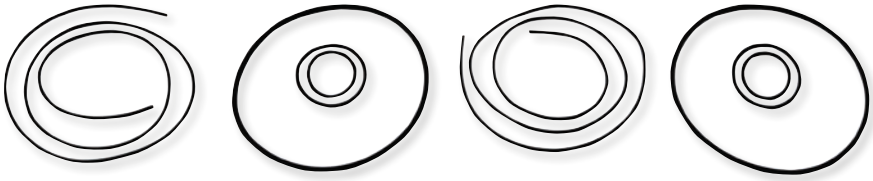

O-RING HEAD KIT

FOR YAMAHA 701/760 BILLET

- Bulletproof nitrile O-ring kit comes with the same quality and durability you have come to know and expect from Blowsion
- Fits Blowsion one-piece and two-piece billet head kits

DESCRIPTION	PART #
O-ring head kit	**0935-0817**

WSM PERFORMANCE PARTS

REPLACEMENT OIL PUMP PARTS

FOR SEA-DOO 4-TEC ENGINES



0932-0078



0932-0080

FITS MODEL	DESCRIPTION	PART #
SEA-DOO		
1500 4-TEC 03-09 (all)	Shaft (long)	**0932-0077**
1500 4-TEC 03-04	Shaft (short)	**0932-0079**
1500 GTX 4-TEC LTD 05	Shaft (short)	**0932-0078**
1500 SCIC 05	Shaft (short)	**0932-0078**
1500 RXP/RXT 05	Shaft (short)	**0932-0078**

FITS MODEL	DESCRIPTION	PART #
SEA-DOO (CONT)		
1500 RXP Supercharged 04	Shaft (short)	**0932-0078**
1500 4-TEC 06-09 (all)	Shaft (short)	**0932-0078**
1500 4-TEC 03-09 (all)	Outer rotor	**0932-0080**
1500 4-TEC 03-09 (all)	Cover plate	**0932-0081**

WSM PERFORMANCE PARTS

MACHINED CRANKCASE BLOCK-OFF PLATE

FOR KAWASAKI 650/750 (ALL)

- Covers the case breather port
- CNC-machined from top-quality billet aluminum

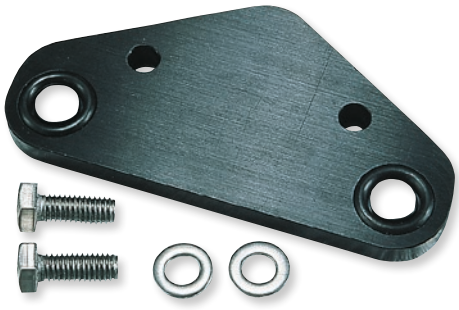

DESCRIPTION	PART #
Machined crankcase block-off plate	**011-210**

BOLD MAGENTA part numbers are new for 2024


0712-0295

WSM PERFORMANCE PARTS

OIL DRAIN PLUGS

- Replacement oil drain plugs

FITS MODEL	PART #
SEA-DOO	
580 GTS 95-96	**0712-0295**
650 GTX 95	**0712-0295**
720 GS 97-00	**0712-0295**
720 GS 01	**0712-0359**
720 GSI 97	**0712-0295**
720 GTI 96-98, 00	**0712-0295**
720 GTI 01-03	**0712-0359**
720 GTI LE 02-03	**0712-0359**
720 GTS 97-00	**0712-0295**
720 GTS 01	**0712-0359**
720 XP 95	**0712-0295**
800 GSX 96-98	**0712-0295**
800 GSX RFI 99-00	**0712-0295**
800 GTI LE RFI 03	**0712-0359**
800 GTX 96-97	**0712-0295**
800 GTX RFI 98, 00	**0712-0295**
800 GTX RFI 01-02	**0712-0359**
800 SPX 98-99	**0712-0295**
800 XP 95-98	**0712-0295**
900/1503/1630 09-20	**0712-0646**
951 GSX LTD 98-99	**0712-0295**
951 GTX 00	**0712-0295**
951 GTX 01-02	**0712-0359**
951 GTX DI 00	**0712-0295**
951 GTX DI 01-03	**0712-0359**
951 GTX LTD 98	**0712-0295**
951 LRV 00-01	**0712-0295**
951 LRV DI 02	**0712-0295**
951 RX/RX DI 00	**0712-0295**
951 RX/RX DI 01-02	**0712-0359**
951 RX X 01	**0712-0359**
951 XP 00	**0712-0295**
951 XP 01-02	**0712-0359**
951 XP DI 03	**0712-0359**
1500 GTX 4-TEC 02-03	**0712-0359**
1500 Wake 155/215 08-09	**0712-0295**
1503 Fish Pro 155/1503 GTI SE/1503 GTI SE NA/1503 GTI STD/1503 GTI STD HO/1503 GTI STD Rental/1503 GTR STD HO/1503 GTR X HO/1503 GTX LTD HO/1503 GTX STD HO/1503 GTX STD NA/1503 RXT STD 230/ 1503 Wake Pro Ho/1503 Wake STD NA 19	**0920-0237**

FITS MODEL	PART #
SEA-DOO (CONT)	
1503 GTI/1503 GTS/1503 GTX S 155/1503 RXP X 260/RXT X 260 15	**0920-0237**
1503 GTI 130/1503 GTI SE 130/1503 GTI SE 155/1503 Wake 155 08-10	**0920-0238**
1503 GTI 130/1503 GTR 215/1503 GTX LTD IS 260/1503 RXT 260/1503 RXT X AS 260/1503 Wake 155/1503 Wake Pro 215 15-16	**0920-0237**
1503 GTI DTF 16	**0920-0237**
1503 GTI LTD 155/1503 GTI SE 130/1503 GTI SE 155 15-17	**0920-0237**
1503 GTI P LTD 155/1503 GTI P SE 130/1503 GTI P SE 155/ 1503 GTI P STD 5801/1503 GTR P STD 230/GTR P X 230 18	**0920-0237**
1503 GTI Rental 06-10	**0920-0238**
1503 GTI SE/1503 GTI STD/1503 GTX LTD/1503 GTX S/C/ 1503 GTX STD/1503 GTX Wake/1503 RXP/1503 RXT 06	**0920-0238**
1503 GTI SE DT/1503 GTI SE NA/1503 GTI STD DT/1503 GTX LTD SCIC/ 1503 GTX SCIC/1503 GTX STD NA/1503 GTX Wake NA/ 1503 RXP BVIC/1503 RXP NA/1503 RXT SCIC 07	**0920-0238**
1503 GTI STD 155/1503 GTR STD 230/1503 GTR X 230/1503 GTX LTD 230/1503 GTX STD 155/1503 GTXS LTD 260/1503 GTXS STD 155/ 1503 RXT STD 260/1503 RXT STDRS 260/1503 Wake Pro 230/1503 Wake STD 155 17	**0920-0237**
1503 GTS Pro 130 11	**0920-0238**
1503 GTX 155/1503 GTX 215/1503 RXT X 255 08-09	**0920-0238**
1630 Fish Pro Scout 130/1630 Fish Pro Sport 170/ 1630 Fish Pro Trophy 170 22	**0920-0237**
1630 FGTI 130 Rental 20	**0920-0237**
1630 GTI SE 130/1630 GTI SE 170/1630 GTI STD 130/1630 GTR 230/ 1630 GTR 230/1630 GTX STD 170/1630 GTX STD 230/1630 Wake Pro 230/1630 Wake STD 170 20-22	**0920-0237**
1630 GTX Fish Pro 170 20-21	**0920-0237**
1630 GTX LTD 300/1630 RXP X 300/1630 RXT X 300 16-22	**0920-0237**
1630 GTX P LTD 300 18	**0920-0237**
1630 GTX STD 130 Rental/1630 GTX STD 300 21-22	**0920-0237**
1630 RXP XRS 300/RXT XRS 300 17-22	**0920-0237**
YAMAHA	
All 2-stroke models 90-08	**0712-0358**
WaveRunner FX/FX 140 1000/1100 04-09	**0712-0295**
WaveRunner VX/VX110 1100 Sport/Deluxe 05-09	**0712-0295**
WaveRunner FX SHO 1800 09	**0712-0295**


011-212

WSM PERFORMANCE PARTS

OIL INJECTION REMOVAL KITS

- Top-quality billet aluminum construction
- Washers not included

FITS MODEL	PART #
KAWASAKI	
650/750 (all)	**011-205**
900/1100 (all)	**011-206**

FITS MODEL	PART #
POLARIS	
650/750/780 (all)	**011-208**

FITS MODEL	PART #
SEA-DOO	
580/650/720 (all)	**011-212**
800/951 (all)	**011-213**

FITS MODEL	PART #
YAMAHA	
650/701/760 (all)	**011-205**
1100/1200 (all)	**011-216**



BLOWSION

OIL INJECTION BLOCK-OFF PLATE

- Allow easy conversion from the factory oil injection to pre-mixing your own fuel
- Billet aluminum construction with a black anodized finish
- All necessary installation hardware included

FITS MODEL	PART #
KAWASAKI	
650/750 models (all)	**0932-0185**

FITS MODEL	PART #
YAMAHA	
650/701/760 models (all)	**0932-0185**

BOLD MAGENTA part numbers are new for 2024

WSM PERFORMANCE PARTS

OIL RADIATORS

FOR SEA-DOO

- PART #0713-0268 replaces OEM #s 420888852 and 420888877
- PART #0713-0269 replaces OEM #420888852
- PART #0713-0270 replaces OEM #s 420888875 and 420888878



0713-0268

FITS MODEL	PART #
Challenger 180 CS w/ 1500/215 05-06	0713-0269[2]
Challenger 180 CS w/ 1500/215/Speedster Wake 155 w/ 1500 HP x 2 07-11	0713-0268[1]
Challenger 230 SE w/ 1500/155 HP x 2 12	0713-0268[1]
Challenger 230 w/ 1500/155 HP x 2 07-08	0713-0268[1]
Fish Pro 155 (1503 NA) 19	0713-0268[1]
GTI 155 LTD/RTX 260 11-16	0713-0268[1]
GTR 215 12-16	0713-0268[1]
GTR-X-230/GTX Limited 230 17	0713-0268[1]
GTS 130 11-14, 16	0713-0268[1]
GTS 130 PRO 11	0713-0268[1]
GTX 1500 155 HP 08-13, 15-16	0713-0268[1]
GTX 1500 4-TEC 02-03	0713-0268[1]
	0713-0269[2]
GTX 1500 4-TEC Supercharged 03-04	0713-0268[1]
	0713-0269[2]
GTX 1500 Limited iS 260 HP/Islandia SE w/ 1500/215 HP x 2/ Speedster Wake w/ 1500/215 HP x 2 09	0713-0268[1]

FITS MODEL	PART #
GTX 1500 Limited iS 260 HP 10-16	0713-0268[1]
GTX 215 08-09, 11-13	0713-0268[1]
GTX 215 iS 10-11	0713-0268[1]
Speedster 200 w/1500 x 2 04-06	0713-0269[2]
Speedster 4-TEC w/ 1500/155 HP 03-06	0713-0269[2]
Sportster 4-TEC w/ 1500/215 HP 05-06	0713-0269[2]
Islandia SE w/ 1500/155 HP x 2 07	0713-0268[1]
RXP-X 260 12-15	0713-0268[1]
RXP-X 300 18	0713-0270
RXT-X-255 08-09	0713-0268[1]
RXT-X-260 10-15	0713-0268[1]
RXT-X 300 18-19	0713-0270
Utopia 205 SE w/ 1500/155 HP x 2 05-06	0713-0269[2]
Wake Pro 215 09-16	0713-0268[1]
Wake Pro 230 17-18	0713-0268[1]

[1] Straight fittings.
[2] Curved fittings.

VERTEX POWER PARTS

WATER PUMP REBUILD KITS

- Kit includes every gasket, O-ring, mechanical seal, bearing and seals required to rebuild a water pump

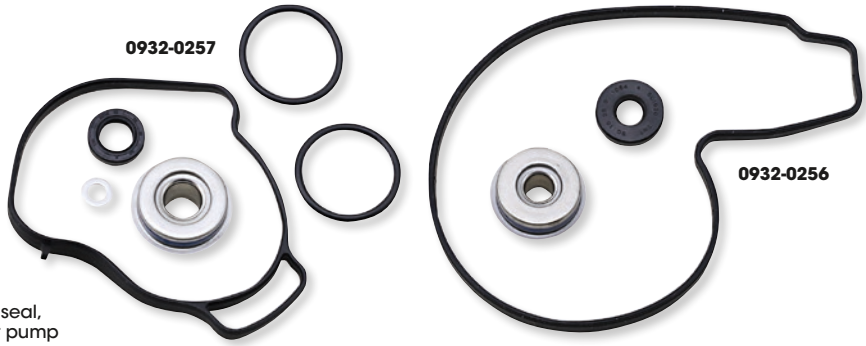

0932-0257

0932-0256

FITS MODEL	PART #
SEA-DOO	
GTI/GTS 90 ACE 18	0932-0257
150 Speedster 155 Jet Boat 07-12	0932-0256
150 Speedster 215 Jet Boat 07-19	0932-0256
150 Speedster 255 Jet Boat 12	0932-0256
180 Challenger 215 Jet Boat 07-12	0932-0256
180 Challenger 215 SC/SCIC Jet Boat 05	0932-0256
180 Challenger SE 215 Jet Boat 07-09, 12	0932-0256
180 Challenger SE 255 Jet Boat Twin Engine 09-12	0932-0256
180 SP 260 Jet Boat Twin Engine 12	0932-0256
200 Speedster 155 Jet Boat Twin Engine 05, 07-08	0932-0256
200 Speedster 215 Jet Boat Twin Engine 07-09	0932-0256
200 Speedster 255 Jet Boat Twin Engine 10-12	0932-0256
200 Speedster Jet Boat Twin Engine 04	0932-0256
205 Utopia 155 Jet Boat Twin Engine 07-09	0932-0256
205 Utopia SE 215 Jet Boat Twin Engine 07-09	0932-0256
210 Challenger 155 Jet Boat Twin Engine 10-12	0932-0256
210 Challenger 215 Jet Boat Twin Engine 10	0932-0256
210 Challenger 255 Jet Boat 12	0932-0256
210 Challenger S 255 Jet Boat 12	0932-0256
210 Challenger SE 155 Jet Boat Twin Engine 10-12	0932-0256
210 Challenger SE 215 Jet Boat Twin Engine 11-12	0932-0256
210 SP 155/215 Jet Boat Twin Engine 12	0932-0256
210 Wake 155/215 Jet Boat Twin Engine 10-12	0932-0256
220 Islandia 155 Jet Boat Twin Engine 06-07	0932-0256
230 Challenger 155 Jet Boat Twin Engine 07-12	0932-0256
230 Challenger 215 Jet Boat Twin Engine 07	0932-0256
230 Challenger SE 155 Jet Boat Twin Engines 11-12	0932-0256
230 Challenger SE 215 Jet Boat Twin Engine 08-12	0932-0256
230 Challenger SE 255 Jet Boat Twin Engine 09-12	0932-0256
230 Challenger SP 155/215 09-10	0932-0256
230 Challenger Wake 155/215 Jet Boat Twin 07	0932-0256
230 SP 215 Jet Boat Twin Engine 11-12	0932-0256
230 SP 255 Jet Boat Twin Engine 12	0932-0256
230 Wake 155 Jet Boat Twin Engine 08	0932-0256
230 Wake 215 Jet Boat Twin Engine 08-09, 12	0932-0256
230 Wake 255 Jet Boat Twin Engine 09, 12	0932-0256
230 Wake SE 215/255 Jet Boat Twin Engine 10-11	0932-0256

FITS MODEL	PART #
SEA-DOO (CONT)	
430 Islandia SE 215 Jet Boat Twin Engine 08	0932-0256
4-TEC GTI 130 155 06-17	0932-0256
4-TEC GTR 215 12-17	0932-0256
4-TEC GTR 230 17	0932-0256
4-TEC GTS 130 155 11-17	0932-0256
4-TEC GTX 155 02-17	0932-0256
4-TEC GTX 155 38CS 38CR 12	0932-0256
4-TEC GTX 215 08-09, 11-13	0932-0256
4-TEC GTX 215 42CS 12	0932-0256
4-TEC GTX iS 215 10-11	0932-0256
4-TEC GTX LTD 215 05-08, 14-16	0932-0256
4-TEC GTX LTD 230 17	0932-0256
4-TEC GTX LTD iS 260 12-17	0932-0256
4-TEC GTX LTD iS 260 18CS 12	0932-0256
4-TEC GTX LTD iS/RXT iS 255 09	0932-0256
4-TEC GTX LTD iS/RXT iS 260 10-11	0932-0256
4-TEC GTX LTD SC 185 06	0932-0256
4-TEC GTX SC 185 06	0932-0256
4-TEC GTX Special Supercharged 185 04	0932-0256
4-TEC GTX Wake 155 03-07	0932-0256
4-TEC GTX Wake 215 07	0932-0256
4-TEC GTXGTX LTD Supercharged 185 03-04	0932-0256
4-TEC RXP 155 07-08	0932-0256
4-TEC RXP 215 04-09	0932-0256
4-TEC RXP 255 08-11	0932-0256
4-TEC RXP 260 12-15	0932-0256
4-TEC RXT 215 05-10	0932-0256
4-TEC RXT 255 08-09	0932-0256
4-TEC RXT 260 10-17	0932-0256
4-TEC RXT 260 17CS 12	0932-0256
4-TEC Wake 155 08-17	0932-0256
4-TEC Wake 215 08	0932-0256
4-TEC Wake Pro 215 09-16	0932-0256
4-TEC Wake Pro 230 17	0932-0256
900 ACE Spark 14-18	0932-0257
900 ACE Spark HO/TRIXX 18	0932-0257
900 GTI/GTR/GTS ACE 17	0932-0257

BOLD MAGENTA part numbers are new for 2024

VERTEX POWER & PARTS

WATER PUMP SEALS

- Direct OEM replacement
- High-quality seal face material seals better and lasts longer
- Corrosion- and chemical-resistant materials keep your engine clean, safe and cool
- Meet or exceed OEM quality

0932-0259





0932-0258

FITS MODEL	PART #
SEA-DOO	
GTI/GTS 90 ACE 18	**0932-0259**
150 Speedster 155 Jet Boat 07-12	**0932-0258**
150 Speedster 215 Jet Boat 07-09	**0932-0258**
150 Speedster 255 Jet Boat 09-12	**0932-0258**
180 Challenger 215 Jet Boat 07-08, 10-12	**0932-0258**
180 Challenger 215 SC/SCIC Jet Boat 05	**0932-0258**
180 Challenger SE 215 Jet Boat 07-09, 12	**0932-0258**
180 Challenger SE 255 Jet Boat Twin Engine 09-12	**0932-0258**
180 SP 260 Jet Boat Twin Engine 12	**0932-0258**
200 Speedster Jet Boat Twin Engine 04	**0932-0258**
200 Speedster 155 Jet Boat Twin Engine 05, 07-08	**0932-0258**
200 Speedster 215 Jet Boat Twin Engine 07-12	**0932-0258**
205 Utopia 155 Jet Boat Twin Engine 07-09	**0932-0258**
205 Utopia SE 215 Jet Boat Twin Engine 07-09	**0932-0258**
210 Challenger 155 Jet Boat Twin Engine 10-12	**0932-0258**
210 Challenger 215 Jet Boat Twin Engine 10	**0932-0258**
210 Challenger 255 Jet Boat 12	**0932-0258**
210 Challenger S 255 Jet Boat 12	**0932-0258**
210 Challenger SE 155 Jet Boat Twin Engine 10-12	**0932-0258**
210 Challenger SE 215 Jet Boat Twin Engine 11-12	**0932-0258**
210 SP 155/215 Jet Boat Twin Engine 12	**0932-0258**
210 Wake 155/215 Jet Boat Twin Engine 10-12	**0932-0258**
220 Islandia 155 Jet Boat Twin Engine 06-07	**0932-0258**
230 Challenger 155 Jet Boat Twin Engine 07-12	**0932-0258**
230 Challenger 215 Jet Boat Twin Engine 07	**0932-0258**
230 Challenger SE 155 Jet Boat Twin Engine 11-12	**0932-0258**
230 Challenger SE 215 Jet Boat Twin Engine 08-12	**0932-0258**
230 Challenger SE 255 Jet Boat Twin Engine 09-12	**0932-0258**
230 Challenger SP 155/215 Jet Boat Twin Engine 09-10	**0932-0258**
230 Challenger Wake 155/215 Jet Boat Twin Engine 07	**0932-0258**
230 SP 215 Jet Boat Twin Engine 11-12	**0932-0258**
230 SP 255 Jet Boat Twin Engine 12	**0932-0258**
230 Wake 155 Jet Boat Twin Engine 08	**0932-0258**
230 Wake 215 Jet Boat Twin Engine 08-09	**0932-0258**
230 Wake 215 Jet Boat Twin Engine 12	**0932-0258**
230 Wake 255 Jet Boat Twin Engine 09, 12	**0932-0258**
230 Wake SE 215/255 Jet Boat Twin Engine 10-11	**0932-0258**
430 Islandia SE 215 Jet Boat Twin Engine 08	**0932-0258**
4-TEC GTI 130 155 06-18	**0932-0258**
4-TEC GTI 215 12-17	**0932-0258**
4-TEC GTR 230 17-18	**0932-0258**
4-TEC GTS 130 155 11-17	**0932-0258**

FITS MODEL	PART #
SEA-DOO (CONT)	
4-TEC GTX 155 02-18	**0932-0258**
4-TEC GTX 155 38CS 38CR 12	**0932-0258**
4-TEC GTX 215 08-09, 11-13	**0932-0258**
4-TEC GTX 215 42CS 12	**0932-0258**
4-TEC GTX 230 18	**0932-0258**
4-TEC GTX iS 215 10-11	**0932-0258**
4-TEC GTX LTD 215 05-08, 14-16	**0932-0258**
4-TEC GTX LTD 230 17	**0932-0258**
4-TEC GTX LTD iS 260 12-17	**0932-0258**
4-TEC GTX LTD iS 260 18CS 12	**0932-0258**
4-TEC GTX LTD iS/RXT iS 255 09	**0932-0258**
4-TEC GTX LTD iS/RXT iS 260 10-11	**0932-0258**
4-TEC GTX LTD SC 185 05	**0932-0258**
4-TEC GTX SC 185 06	**0932-0258**
4-TEC GTX Special Supercharged 185 04	**0932-0258**
4-TEC GTX Wake 155 03-07	**0932-0258**
4-TEC GTX Wake 215 07	**0932-0258**
4-TEC GTX/GTX LTD Supercharged 185 03-04	**0932-0258**
4-TEC RXP 155 07-08	**0932-0258**
4-TEC RXP 215 04-09	**0932-0258**
4-TEC RXP 255 08-11	**0932-0258**
4-TEC RXP 260 12-15	**0932-0258**
4-TEC RXT 215 05-10	**0932-0258**
4-TEC RXT 230 18	**0932-0258**
4-TEC RXT 255 08-09	**0932-0258**
4-TEC RXT 260 10-17	**0932-0258**
4-TEC RXT 260 17CS 12	**0932-0258**
4-TEC Wake 155 08-18	**0932-0258**
4-TEC Wake 215 08	**0932-0258**
4-TEC Wake Pro 215 09-16	**0932-0258**
4-TEC Wake Pro 230 17-18	**0932-0258**
4-TEC GTX/RXP/RXT 300 18	**0932-0258**
Islandia SE 215 Jet Boat Twin Engine 09	**0932-0258**
Speedster Wake 155 Jet Boat Twin Engine 07-08	**0932-0258**
Speedster Wake 215 Jet Boat Twin Engine 07-09	**0932-0258**
Sportster 215 Jet Boat 05	**0932-0258**
Sportster 4-TEC 155 Jet Boat 05	**0932-0258**
Sportster 4-TEC Jet Boat 03-04	**0932-0258**
900 Ace Spark 14-18	**0932-0259**
900 Ace Spark HO/TRIXX 18	**0932-0259**
900 GTI/GTR/GTS ACE 17	**0932-0259**
1630 HO ACE GTX/RXP/RXT 300 16-17	**0932-0258**

WSM PERFORMANCE PARTS

EXHAUST PIPE HOSES

FOR SEA-DOO

1860-0659



1860-0540



1860-0539



FITS MODEL	LENGTH/ID	PART #
650-800 94-05 (all)	79 mm/49 mm (3,1"/1,95")	**1860-0659**
951 GSX/GTX/XP LTD 98-99	89 mm/64 mm (3,5"/2,5")	**1860-0540**
951 GTX/RX 00-02	89 mm/64 mm (3,5"/2,5")	**1860-0540**

FITS MODEL	LENGTH/ID	PART #
951 LRV/XP 00-01	89 mm/64 mm (3,5"/2,5")	**1860-0540**
1500 GTI/GTX/RXP/RXT 06-07	81 mm/70 mm (3,2"/2,75")	**1860-0539**

WSM PERFORMANCE PARTS

EXHAUST PICKUP ENVELOPE

FOR SEA-DOO 951 MODELS 00-04

- Install around the exhaust to manifold joint, to deflect water spray from the joint



0950-0472



1860-0660

DESCRIPTION	PART #
Exhaust pickup envelope	**0950-0472**
Exhaust bushings, 1 pr.	**1860-0660**[1]

[1] Repl. OEM #293-300-031.

BOLD MAGENTA part numbers are new for 2024

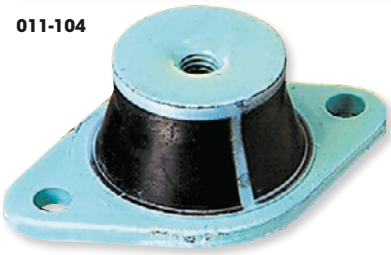
011-104

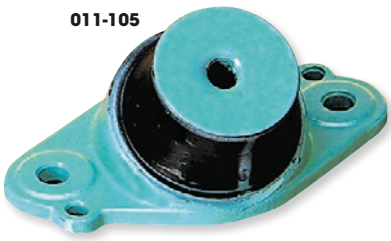
011-105

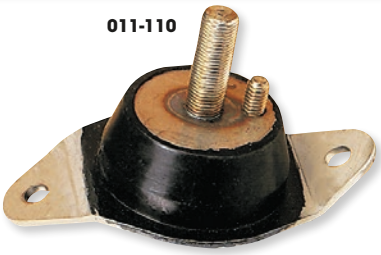
011-110

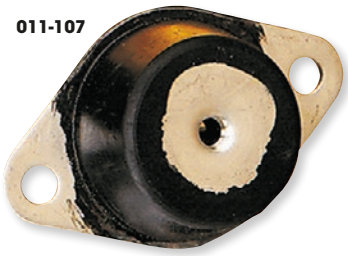
011-107


011-108

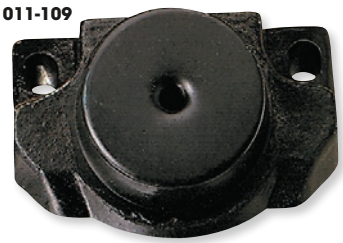
011-109


011-117

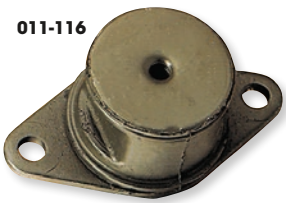
011-116


011-126

WSM PERFORMANCE PARTS

MOTOR MOUNTS

- Replacements for broken or worn-out OEM motor mounts

FITS MODEL	PART #
KAWASAKI	
JS440 77-86	**011-104**
JS550 82-89	**011-104**
SX550 90	**011-104**
650 87-96	**011-105**
750 92-99	**011-105**
900/1100 (all)	**011-103**
Ultra 150 99-05 (front)	**0933-0006**
Ultra 150 99-05 (rear)	**011-103**
1200 STX-R 02-05 (front)	**0933-0006**
1200 STX-R 02-05 (rear)	**011-103**
STX-12F 03-07	**011-103**
STX-15F 04-10	**011-103**
Ultra 250X/LX 07-10	**011-103**
Ultra 260X/LX 09-11	**011-103**
POLARIS	
SL 650 92-95	**011-110**
SL 750 93-94	**011-110**
780 (all)	**011-110**
SEA-DOO	
580/650/720 (all)	**011-107**
GSX 800 96-98 (front)	**011-108**
GSX 800 96-98 (rear)	**011-109**[1]
GSX RFI 800 99-00 (rear)	**011-109**[1]
GTI LE RFI 800 03 (rear)	**011-109**[1]
GTI RFI/LE RFI 800 04-05 (rear)	**0933-0008**[1]
GTX 800 96-97 (front)	**011-108**
GTX 800 96-97 (rear)	**011-109**[1]
GTX RFI 800 98-02 (rear)	**011-109**[1]

FITS MODEL	PART #
SEA-DOO (CONT)	
SPX 800 97-98 (front)	**011-108**
SPX 800 97-99 (rear)	**011-109**[1]
800/951 (rear)	**011-109**
XP 800 96-97 (front)	**011-108**
XP 800 96-97 (rear)	**011-109**[1]
GSX LTD 951 99 (front)	**011-108**
GSX LTD 951 98-99 (rear)	**011-109**[1]
GTX 951 00-02 (rear)	**011-109**[1]
GTX DI 951 00-03	**011-109**[1]
GTX LTD 951 98 (front)	**011-108**
GTX LTD 951 98-99 (rear)	**011-109**[1]
LRV/DI 951 00-02 (rear)	**011-109**[1]
RX/DI 951 00-03 (rear)	**011-109**[1]
RXX 951 01 (rear)	**011-109**[1]
XP 951 00-02 (rear)	**011-109**[1]
XP DI 951 03-04 (rear)	**011-109**[1]
XP LTD 951 98-99 (rear)	**011-109**[1]
GTI 1500 06-07 (rear)	**0933-0008**[1]
GTI SE 1500 06-07 (rear)	**0933-0008**[1]
GTX 1500 4-TEC 02-07 (front)	**0933-0009**
GTX 1500 4-TEC 02-07 (rear)	**0933-0008**[1]
RXP/RXT 05-10 (front)	**0933-0009**
RXP/RXT 05-07, 10 (rear)	**0933-0008**[1]
YAMAHA	
500 WJ 87-90	**011-117**
WaveRunner III 650 96	**011-117**
650/701 SuperJet (all)	**011-115**
WaveBlaster 701 (all)	**011-116**

FITS MODEL	PART #
YAMAHA (CONT)	
701 FX 94-95	**011-116**
WaveRaider 701 95-97	**011-117**
WaveRunner III 701 97	**011-117**
WaveRunner XL 701 99-04	**011-117**
WaveVenture 701 95-98	**011-117**
WaveBlaster 760 (all)	**011-116**
WaveRaider 760 96	**011-117**
WaveVenture 760 97	**011-117**
WaveRunner GP 760 97-00	**011-117**
WaveRunner XL 760 98-99	**011-117**
WaveRunner GP 800 98-00	**011-117**
WaveRunner XL 800 00-01	**011-117**
WaveRunner XLT 800 02-04	**011-117**
WaveRaider 1100 95-96	**011-117**
FX140 WaveRunner 02-04	**011-126**
FX1100 WaveRunner/Cruiser 04-11	**011-126**
VX1100 WaveRunner 05-11	**011-126**
WaveVenture 1100 96-97	**011-117**
WaveRunner GP 1200 97-99	**011-117**
WaveRunner XL 1200 98	**011-117**
WaveRunner GP 1200R 00-01	**011-126**
WaveRunner SUV 1200 99-04	**011-117**
WaveRunner XL LTD 1200 99-00	**0933-0007**
WaveRunner XLT 1200 01-05	**0933-0007**
WaveRunner GP1300 04-08	**011-126**
WaveRunner FZS/FZR SHO 09-11	**011-126**

[1] Requires two mounts.

BLOWSION

ENGINE KEEPERS

FOR YAMAHA SUPER JET (ALL)

- Designed in conjunction with (and required by) Blowsion SXR Pro Freerider Air Darin Anderson and SL rider Joe Kenney; these "Kenney Keepers" are a must have for any hardcore surf or flat-water invert artist riding a Yamaha Super Jet
- Each set contains a left- and right-side front mount retainer and extended stainless hardware for installation
- Unique close tolerance design retains the front "top heavy" weight of the engine block from being flexed or thrown forward during flat out maneuvers or inverts
- Since this is a common occurrence even in flat water racing action, Blowsion designers also found them to be excellent insurance against ever having to replace those expensive engine mounts again
- Anodized blue; kit includes left and right contoured brackets and stainless mounting bolts



DESCRIPTION	PART #
Engine keepers	**0933-0097**

BOLD MAGENTA part numbers are new for 2024

PC Racing FLO Oil Filters

FLO STAINLESS STEEL, REUSABLE "SPIN-ON" OIL FILTERS

- Made from laser-cut, medical-grade, 304 stainless steel micronic filter cloth, this filter provides 200% more filter area in many cases
- Stainless filter catches items down to 35 microns, which is about three times better than most good paper or brass filters
- Unlike glued paper filters, the FLO Oil Filter pleat seam is welded and able to withstand up to 316 °C (600 °F)
- Filters maintain consistent flow under all conditions including extreme heat, the presence of water, and cold start-ups where paper filters can flow so poorly that they often cause the bypass valve to open and allow unfiltered oil to enter your engine

0712-0149



0712-0645



- Should be the last filter an owner ever needs; this high-tech filter technology is widely used in all types of auto racing including NASCAR, Indy type cars, Formula 1 and in the aerospace industry where filtration is of the utmost importance

PART #	FLO PART #	DESCRIPTION
OIL FILTERS		
0712-0149	PCS1	Gunmetal gray

PART #	FLO PART #	DESCRIPTION
OIL FILTERS (CONT)		
0712-0645	PCS1BC	Black w/ polished cooling fins

APPLICATIONS

FITS MODEL
HONDA
AquaTrax F-12 02-07
AquaTrax R-12 07-13
AquaTrax F-15 08-09
KAWASAKI
STX 09-10
STX 12F 03-07
STX 15F 04-24
Ultra 160 LX/LX-S 23-24

FITS MODEL
KAWASAKI (CONT)
Ultra 250X 07-08
Ultra 260 09-12
Ultra 300 11-12
Ultra 310 (all) 14-24
Ultra LX 07-24
YAMAHA
FX1000/1100 WaveRunner 04-07
VX1100 WaveRunner 05-16

FITS MODEL
YAMAHA (CONT)
FX 02-08
EX (all) 17-24
EXR 19-24
VX (Sport & Deluxe) 05-24
VX Cruiser 07-24
VX Limited 16-24
VX-C 19-24

FITS MODEL
YAMAHA JET BOATS
AR230/SX230 04-06
SR230 03-05
AR210/SR210/SX210 06-07
AR230/SX230 HO 05-06
AR230/SR230/SX230 HO 07

EMGO

OIL FILTER

FOR SEA-DOO

- Direct OE replacement oil filter

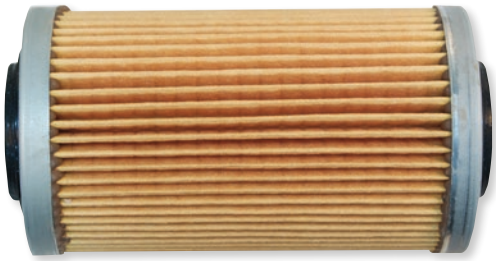

FITS MODEL	EMGO PART #	PART #
GTI 130/155 06-17	10-26992	**0712-0391**
GTR 215 12	10-26992	**0712-0391**
GTS 130 11-12	10-26992	**0712-0391**
GTX 155/215/260/4-TEC 03-12	10-26992	**0712-0391**
RXP/X255/260 04-12	10-26992	**0712-0391**
Wake 155 08-12	10-26992	**0712-0391**
Wake Pro 215/230 08-17	10-26992	**0712-0391**
150 Speedster 255HP/260HP 09-12	10-26992	**0712-0391**
150 Speedster 215HP 08-09	10-26992	**0712-0391**
150 Speedster 155HP 08-12	10-26992	**0712-0391**
150 Speedster 07-08	10-26992	**0712-0391**
180 Challenger SE 215HP 08-12	10-26992	**0712-0391**
180 Challenger SE 255/260HP 09	10-26992	**0712-0391**
180 Challenger/SE 05-08	10-26992	**0712-0391**
180 Challenger CS 06	10-26992	**0712-0391**
200 Speedster 215/310/430/510 08-12	10-26992	**0712-0391**
200 Speedster 05-08	10-26992	**0712-0391**
205 Utopia SE 430HP (2 req.) 08-09	10-26992	**0712-0391**
205 Utopia SE 310HP (2 req.) 08-09	10-26992	**0712-0391**
205 Utopia/SE 06-08	10-26992	**0712-0391**
205 Utopia/SE 155/215 06-09	10-26992	**0712-0391**
210 Challenger 260/310/430 10-12	10-26992	**0712-0391**
210 SP 310/430 11-12	10-26992	**0712-0391**
210 Wake 310/430 11-12	10-26992	**0712-0391**
230 Challenger SE 07-08	10-26992	**0712-0391**
230 Challenger 07-08	10-26992	**0712-0391**
230 Wake 07	10-26992	**0712-0391**
230 Wake Eng. 2 07-08	10-26992	**0712-0391**
Wake 215 08	10-26992	**0712-0391**
Wake 155 07-12	10-26992	**0712-0391**
Wake 05-06	10-26992	**0712-0391**
Islandia SE ENG.2 07-08	10-26992	**0712-0391**
Islandia SE 06-08	10-26992	**0712-0391**
Islandia 06	10-26992	**0712-0391**
Sportster SCIC 155/215HP 05	10-26992	**0712-0391**
Sportster 4-TEC 155/215HP 05	10-26992	**0712-0391**
Sportster 4-TEC 04	10-26992	**0712-0391**
Speedster Wake 430HP (2 req.) 09	10-26992	**0712-0391**

FITS MODEL	EMGO PART #	PART #
Speedster Wake ENG. 2 06-08	10-26992	**0712-0391**
Speedster Wake 1 06-08	10-26992	**0712-0391**
GTI 06-07	10-26992	**0712-0391**
GTI Rental 06	10-26992	**0712-0391**
GTI SE 06	10-26992	**0712-0391**
GTI 4-TEC/SE/Rental 07	10-26992	**0712-0391**
GTI 130 08-12	10-26992	**0712-0391**
GTI 130 Rental 08	10-26992	**0712-0391**
GTI SE 130/155 07-17	10-26992	**0712-0391**
GTI LTD. 155 01-12	10-26992	**0712-0391**
GTR215 2012	10-26992	**0712-0391**
GTS130 01-12	10-26992	**0712-0391**
GTX 05-07	10-26992	**0712-0391**
GTX IS 215 10-11	10-26992	**0712-0391**
GTX SC 05-06	10-26992	**0712-0391**
GTX LTD/Wake 07	10-26992	**0712-0391**
GTX LTD iS 260 10-12	10-26992	**0712-0391**
GTX Limited IS 255 09	10-26992	**0712-0391**
GTX Limited 05-08	10-26992	**0712-0391**
GTX S 155 12-17	10-26992	**0712-0391**
GTX 155/215 08-12	10-26992	**0712-0391**
GTX 4-TEC Wakeboard Edition 04	10-26992	**0712-0391**
GTX 4-TEC Wake 03-06	10-26992	**0712-0391**
GTX 4-TEC/LTD. Supercharged 03-06	10-26992	**0712-0391**
GTX 4-TEC 02-06	10-26992	**0712-0391**
RXP 04-07	10-26992	**0712-0391**
RXP 155 07-08	10-26992	**0712-0391**
RXP 215 08-09	10-26992	**0712-0391**
RXP-X 255 08-11	10-26992	**0712-0391**
RXP-X260 12	10-26992	**0712-0391**
RXT 05-07	10-26992	**0712-0391**
RXT 215 08-09	10-26992	**0712-0391**
RXT IS 255 09	10-26992	**0712-0391**
RXT 260 11-17	10-26992	**0712-0391**
RXT iS 260 10-17	10-26992	**0712-0391**
RXT-X 255 08-09	10-26992	**0712-0391**
RXT-X 260 10-17	10-26992	**0712-0391**

BOLD MAGENTA part numbers are new for 2024



0712-0094



0712-0091

PARTS UNLIMITED

OIL FILTERS

- Parts Unlimited oil filters literally use the world's finest materials: German paper, English glue and Japanese zinc steel

FITS MODEL	PART #
HONDA	
F12/F12X 02-07	**0712-0094**
R12/R12X 03-07	**0712-0094**
F15X 08-09	**0712-0094**
KAWASAKI	
STX-12F 03-06	**0712-0094**
STX-12F 07	**01-0035X**
STX-15F 04-19	**0712-0094**
STX/STX-15F 07-09	**01-0035X**
Ultra 250 X/LX 07-08	**0712-0094**
Ultra LX 07-19	**0712-0094**
Ultra 260 X/LX 09	**0712-0094**
SEA-DOO	
GTI 1494 06-07 (all)	**0712-0091**[1]
GTI 130/SE 1494 08-17	**0712-0091**[1]
GTI 155 SE 1494 08-17	**0712-0091**[1]
GTI 130/SE 1503 15-17	**0712-0091**[1]
GTR 215/230 14-17	**0712-0091**[1]
GTS 130 1503 15-16	**0712-0091**[1]
GTX 1494 02-09 (all)	**0712-0091**[1]
GTX 155/215/Limited 1494 08-17	**0712-0091**[1]
GTX 155/230 14-17	**0712-0091**[1]

FITS MODEL	PART #
SEA-DOO (CONT)	
RXP 1494 04-15	**0712-0091**[1]
Wake 1494 05-15	**0712-0091**[1]
Wake 155 1503 14-17	**0712-0091**[1]
RXT 1494 05-13	**0712-0091**[1]
RXT 260/RXT X 260 1503 14-17	**0712-0091**[1]
RXP X 260 14-15	**0712-0091**[1]
YAMAHA	
FX140 02-03	**01-0035X**
FX1000/1100 04-07	**01-0035X**
FX1000/1100 08	**0712-0094**
VX1100 05-07	**01-0035X**
VX1100 08-15	**0712-0094**
GX/VX1800 11-13	**0712-0094**
SEA-DOO JET BOATS	
150 Speedster 07-09	**0712-0091**[1]
180 Challenger 06-09 (all)	**0712-0091**[1]
200 Speedster 06-09	**0712-0091**[1]
205 Utopia/SE 06-09	**0712-0091**[1]
230 Challenger/SE 07-08	**0712-0091**[1]
230 Wake 07-08	**0712-0091**[1]
Islandia/SE 06-08	**0712-0091**[1]

FITS MODEL	PART #
SEA-DOO JET BOATS (CONT)	
Speedster Wake 06-09	**0712-0091**[1]
Sportster 4 TEC 05	**0712-0091**[1]
YAMAHA JET BOATS	
AR210 06-07	**01-0035X**
SR210 06-07	**01-0035X**
SX210 06-07	**01-0035X**
SX210 08	**0712-0094**
AR210 08-09	**0712-0094**
212X 08 (except CA model)	**0712-0094**
212X 09	**0712-0094**
212SS 08-09	**0712-0094**
SR230 03-05	**01-0035X**
SR230 HO 07	**01-0035X**
SX230/HO 03-07	**01-0035X**
SX230 HO 08-09	**0712-0094**
AR230/HO 04-07	**01-0035X**
AR230/HO 09	**0712-0094**
232 Limited/S 08-09	**0712-0094**

[1] Includes housing O-rings.

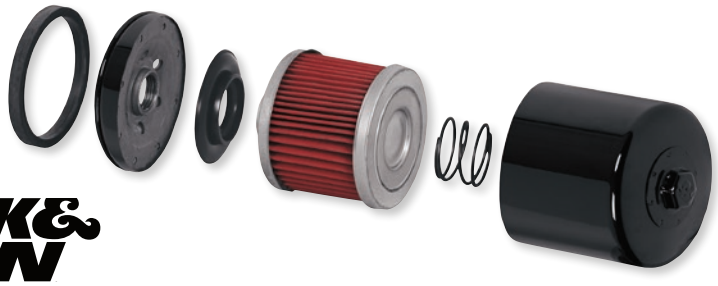



K&N

PERFORMANCE OIL FILTERS

- K&N delivers a premium oil filter which is built with a synthetic media specifically designed to withstand the high concentrates of synthetic racing oils
- A large filter media provides high-flow rates and outstanding oil filtration to keep your motor running clean and smooth
- Uniform pleated synthetic filter media provides high capacity and outstanding filtration
- Synthetic Media allows for the higher-flow rates associated with synthetic and synthetic blended oils
- Protected by a heavy-duty canister and baseplate, with a double-rolled seal
- Check-valve/anti-drain back valve prevents drain-back and dry starts (where applicable)
- Pre-lubed base gasket
- 17 mm hex nut (pre-drilled for safety wire security) allows easy-on, wrench-off removal (where applicable)

FITS MODEL	PART #
HONDA	
Aquatrax R-12/X 1200 03-07	**0712-0550**[1]
Aquatrax F-12/X 1200 02-07 (all)	**0712-0550**[1]
Aquatrax F15X 08-09	**0712-0550**[1]
KAWASAKI	
Ultra 250 X/LX 07-08	**0712-0550**[1]
Ultra 260 X/LX 09	**0712-0550**[1]
Ultra LX 07-17	**0712-0550**[1]
STX-12F 1200 03-06	**0712-0550**[1]
STX-12F 1200 07	**KN-303**[2]
STX-15F 1500 04-17	**0712-0550**[1]
STX/STX-15F 1500 07-09	**KN-303**[2]
SEA-DOO	
GTI 1494 06-07 (all)	**0712-0118**
GTI 130/SE 1494 08-15	**0712-0118**
GTI 155 SE 1494 08-17	**0712-0118**
GTI 130/SE 1503 15-17	**0712-0118**
GTR 215 1503 14-16	**0712-0118**
GTS 130 1503 15-16	**0712-0118**

FITS MODEL	PART #
SEA-DOO (CONT)	
GTX 1494 02-09 (all)	**0712-0118**
GTX 155/215/Limited 1494 08-17	**0712-0118**
RXP 1494 04-15	**0712-0118**
RXT 1494 05-13	**0712-0118**
Wake 1494 05-15	**0712-0118**
GTX 155/S 1503 14-17	**0712-0118**
Wake 155 1503 14-17	**0712-0118**
RXT 260/RXT X 260 1503 14-17	**0712-0118**
RXP X 260 1503 14-15	**0712-0118**
YAMAHA	
FX1000/1100 WaveRunner 04-07	**KN-303**[2]
FX1000/1100 WaveRunner 08	**0712-0550**[1]
SXT1100 232 Ltd./S/AR/SX230 08-09	**0712-0550**[1]
VX1100 WaveRunner 05-07	**KN-303**[2]
VX1100 WaveRunner 08-15	**0712-0550**[1]
SEA-DOO JET BOATS	
150 Speedster 07-09	**0712-0118**
180 Challenger 06-09 (all)	**0712-0118**

FITS MODEL	PART #
SEA-DOO JET BOATS (CONT)	
200 Speedster 06-09	**0712-0118**
205 Utopia/SE 06-09	**0712-0118**
230 Challenger/SE 07-08	**0712-0118**
230 Wake 07-08	**0712-0118**
Islandia/SE 06-08	**0712-0118**
Speedster Wake 06-09	**0712-0118**
Sportster 4-Tec 05	**0712-0118**
YAMAHA JET BOATS	
AR230/SX230 04-06	**KN-303**[2]
SR230 03-05	**KN-303**[2]
AR210/SR210/SX210 06-07	**KN-303**[2]
AR230/SX230 HO 05-06	**KN-303**[2]
AR230/SR230/SX230 HO 07	**KN-303**[2]
AR230/SX230 HO 08-09	**0712-0550**[1]
212SS/212X/232 Limited 08-09	**0712-0550**[1]

[1] Also available in chrome; PART #0721-0123.
[2] Also available in chrome; PART #KN-303C.

K&N PART #	PART #
KN-556	**0712-0118**
KN-204C (chrome version of PART #0712-0550)	**0712-0123**

K&N PART #	PART #
KN-204-1	**0712-0550**
KN-303	**KN-303**

K&N PART #	PART #
KN-303C (chrome version of PART #KN-303)	**KN-303C**

BOLD MAGENTA part numbers are new for 2024

HIFLOFILTRO PREMIUM FILTERS

HIFLOFILTRO® OIL FILTERS

STANDARD FILTERS

- The original Hiflofiltro® factory was founded in 1955 and has been manufacturing filters for the OEM motor industry since 1963
- With the experience of more than five decades, constant research and development and featuring a completely modern production facility, Hiflofiltro offers some of the best quality filters in the world
- Production monitored to ensure OEM or better quality
- Constructed using the best materials available
- One of the broadest ranges of aftermarket coverage



0712-0437



HF303



0712-0080

RACING FILTERS

- Heavy-duty steel casing features a welded hex nut for easier removal and installation
- High-performance tri-fiber media for optimum filtration and consistent oil flow
- Premium rubber relief valve for 100% seal
- Compatible with all oil types

NOTE: See chart below for oil filter applications.

FITS MODEL	PART #
HONDA	
Aquatrax F-12/X 1200 02-07	**HF204**
	0712-0437[3]
Aquatrax R-12/X 1200 03-07 (all)	**HF204**
	0712-0437[3]
Aquatrax F15X 08-09	**HF204**
	0712-0437[3]
HP25 01-05 (up to 003206)	**HF303C**[2]
	HF303[1]
HP30 01-05 (up to 1005016)	**HF303C**[2]
	HF303[1]
HP40 01-05 (up to 3007642)	**HF303C**[2]
	HF303[1]
HP50 00-05 (up to 3014456)	**HF303C**[2]
	HF303[1]
KAWASAKI	
Jet Ski STX-12F 03-07	**HF303C**[2]
	HF303[1]
Jet Ski STX 09-10	**HF303C**[2]
	HF303[1]
Jet Ski STX 15F 04-10	**HF303C**[2]
	HF303[1]
Jet Ski Ultra LX0 7-11	**HF303C**[2]
	HF303[1]
Ultra 250 X 07-08	**HF204**
	0712-0437[3]
Ultra 260 LX/X 09-12	**HF204**
	0712-0437[3]
Ultra 300 X/LX 11-12	**HF204**
	0712-0437[3]
Ultra 310 LX 14-17	**HF204**
	0712-0437[3]
Ultra 310 SE/X 14-17	**HF204**
	0712-0437[3]
Ultra LX 07-11	**HF303**[1]
	HF303C[2]
	0712-0438[3]
Ultra LX 12-17	**HF204**
	0712-0437[3]
STX-12F 1200 03-07	**HF303**[1]
	HF303C[2]
	0712-0438[3]
STX-15F 1500 11-17	**HF204**
	0712-0437[3]
STX/STX-15F 1500 04-10	**HF303**[1]
	HF303C[2]
	0712-0438[3]
NISSAN	
NSF15 (all)	**0712-0301**
NSF20 (all)	**0712-0301**
NSF25 (all)	**0712-0301**
NSF30 (all)	**0712-0301**
SEA-DOO	
GTI 06	**0712-0080**
GTI130 08-12	**0712-0080**
GTI 4-TEC 07 (all)	**0712-0080**
GTI Limited 155 11-16	**0712-0080**
GTI Rental 06	**0712-0080**
GTI Rental 130 08	**0712-0080**
GTI SE 06	**0712-0080**
GTI SE 155/130 08-16	**0712-0080**
GTR 215 12-16	**0712-0080**
GTS 130 11-16	**0712-0080**
GTX 07	**0712-0080**
GTX 215/155 08-12	**0712-0080**

FITS MODEL	PART #
SEA-DOO (CONT)	
GTX 4-TEC 02-06 (all)	**0712-0080**
GTX iS 215 10-11	**0712-0080**
GTX Limited iS 260 10-16	**0712-0080**
GTX LTD 07	**0712-0080**
GTX S 155 12-16	**0712-0080**
GTX Wake 07	**0712-0080**
RXP 04-07	**0712-0080**
RXP-X 255 08-11	**0712-0080**
RXP-X 260 12-16	**0712-0080**
RXT 05-07	**0712-0080**
RXT 260 11-16	**0712-0080**
RXT iS 260 10-12	**0712-0080**
RXT-X 260 10-16	**0712-0080**
RXT-X aS 260 10-16	**0712-0080**
Wake 155 08-16	**0712-0080**
Wake Pro 215 08-16	**0712-0080**
DF9.9/9.9A 96-11	**HF131**
DF15 96-11	**HF131**
TOHATSU	
MSF15 (all)	**0712-0301**
MSF20 (all)	**0712-0301**
MSF25 (all)	**0712-0301**
MSF30 (all)	**0712-0301**
YAMAHA	
F15/25/40/50/115 00-05	**HF303C**[2]
	HF303[1]
F30 01-05	**HF303C**[2]
	HF303[1]
F40 midrange 06	**HF303C**[2]
	HF303[1]
F60 005	**HF303C**[2]
	HF303[1]
F75 03-05, F75 midrange 06	**HF303C**[2]
	HF303[1]
F80/100 00-03	**HF303C**[2]
	HF303[1]
F90 03-05	**HF303C**[2]
	HF303[1]
F90 jet drive/midrange 06	**HF303C**[2]
	HF303[1]
F115 in-line four/jet drive 06	**HF303C**[2]
	HF303[1]
FX/FX Cruiser 05-07	**HF303C**[2]
	HF303[1]
FX Cruiser HO 04-07	**HF303C**[2]
	HF303[1]
FX HO 04-07	**HF303C**[2]
	HF303[1]
FX140 Cruiser 03-07	**HF303C**[2]
	HF303[1]
VX/VX cruiser/deluxe/sport 07	**HF303C**[2]
	HF303[1]
VX110 deluxe/sport 05-06	**HF303C**[2]
	HF303[1]
F150 04-05	**0712-0476**
F150 (In line four)/(Jet drive) 06-18	**0712-0476**
F200/225 02-05	**0712-0476**
F200/225 (High power) 06-18	**0712-0476**
Sport Model 225 06-18	**0712-0476**
F250 05	**0712-0476**
F250 (High power) 06-18	**0712-0476**
FX HO/Cruiser 04-07	**HF303**[1]
	HF303C[2]
	0712-0438[3]

FITS MODEL	PART #
YAMAHA (CONT)	
FX HO/Cruiser HO 09-16	**0712-0476**
FX SHO/Cruiser SHO 08-16	**0712-0476**
FX 140/Cruiser 02-04	**HF303**[1]
	HF303C[2]
	0712-0438[3]
FZR 09-16	**0712-0476**
FZS 10-16	**0712-0476**
VX/Cruiser/Deluxe/Sport 07	**HF303**[1]
	HF303C[2]
	0712-0438[3]
VX110 Deluxe/Sport 05-06	**HF303**[1]
	HF303C[2]
	0712-0438[3]
VXR/VXS 11-16	**0712-0476**
FX1000/1100 WaveRunner 03-07	**HF303**[1]
	HF303C[2]
	0712-0438[3]
FX1000/1100 WaveRunner 08	**HF204**
	0712-0437[3]
FX Cruiser/Cruiser HO 08	**HF204**
	0712-0437[3]
SXT1100 232 Ltd./S/AR/SX230 08-09	**HF204**
	0712-0437[3]
VX1100 WaveRunner 05-07	**HF303**[1]
	HF303C[2]
	0712-0438[3]
VX1100 WaveRunner 08-14	**HF204**
	0712-0437[3]
VX Cruiser/Deluxe/Sport 08-12	**HF204**
	0712-0437[3]
VF200/225/225 V6 offshore/250/250 V6 offshore/F300 V6 offshore 11-	**0712-0526**
F350 V8 5.3l 06-	**0712-0526**
SEA-DOO JET BOATS	
Challenger 180 4TEC/CS 05-06	**0712-0080**
Islandia 220 06	**0712-0080**
Speedster 200 w/1503 x 2 04	**0712-0080**
Sportster 4-TEC w/1503/155HP 03-04	**0712-0080**
Utopia 205 06	**0712-0080**
YAMAHA JET BOATS	
AR230/SX230 04-06	**HF303**[1]
	HF303C[2]
	0712-0438[3]
SR230 03-05	**HF303**[1]
	HF303C[2]
	0712-0438[3]
AR210/SR210/SX210 06-07	**HF303**[1]
	HF303C[2]
	0712-0438[3]
AR230/SX230 HO 05-06	**HF303**[1]
	HF303C[2]
	0712-0438[3]
AR230/SX230 HO 08-09	**HF204**
	0712-0437[3]
AR230/SR230/SX230 HO 07	**HF303**[1]
	HF303C[2]
	0712-0438[3]
212SS/212X/232 Limited 08-09	**HF204**
	0712-0437[3]

[1] Glossy black finish.
[2] Chrome finish.
[3] Racing filter.

BOLD MAGENTA part numbers are new for 2024

WSM PERFORMANCE PARTS



OIL FILTER

FOR SEA-DOO SPARK 14-20, SPARK HO 15-22

- Replaces OEM #420-956123

DESCRIPTION	PART #
Spark oil filter	0712-0501

0712-0178



OIL FILTERS

- PART #0712-0178 replaces OEM #s 275-000-051 and 275-0000-262
- PART #0712-0651 replaces OEM #420-956744

FITS MODEL	PART #
2-stroke models	0712-0178
1503/1630 4-TEC 16-23	0712-0651



OIL FILTER CAP

FOR SEA-DOO 1500 GTI, GTX/4-TEC, RXP, RXT, WAKE 155/215 04-09 (ALL)

DESCRIPTION	PART #
Oil filter cap	0712-0294



OIL PUMP COVER

FOR ALL SEA-DOO 4-TECH MODELS

- Direct replacement for your OEM #420-811-590 oil pump cover

DESCRIPTION	PART #
Oil pump cover	0932-0085



BALL BEARING WITH BELLOW

FOR SEA-DOO 1503 09-10 (ALL)

- Replaces OEM #420832753

DESCRIPTION	PART #
Bellows w/ B bearing	4809-0218

0712-0365





0712-0366

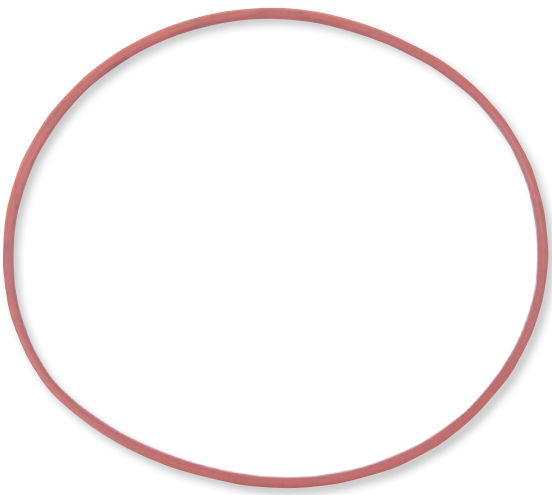

0712-0367

PARTS UNLIMITED

OIL FILTER O-RINGS

FOR BOMBARDIER 4 TEC 4-STROKE (ALL)

- OEM oil filter O-ring replacements
- Sold in 5-pack to dealer, sold to consumer as each

DESCRIPTION	PART #
For OEM #420950860	0712-0365

DESCRIPTION	PART #
For OEM #420230920	0712-0366

DESCRIPTION	PART #
For OEM #420850500	0712-0367

BOLD MAGENTA part numbers are new for 2024



FUEL/AIR SYSTEMS ELECTRICAL

PARTS EUROPE

BN38448113

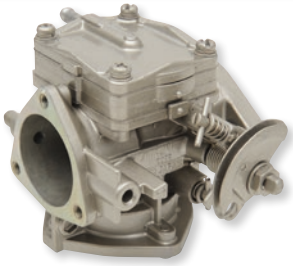

BN44408052



BN46-42-8002

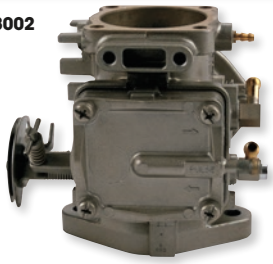

HI PERFORMANCE SUPER BN CARBURETORS

- Special needle valves and springs give optimum pop-off with larger high and low speed jets
- Specifically designed to meet the needs of high horsepower racing watercraft
- Externally adjustable metering screws and replaceable jets make high- and low-speed tuning easy
- Made in Japan

MIKUNI PART #	INTAKE ID (MM)	LOW SPEED JET (MM)	HIGH SPEED JET (MM)	NEEDLE VALVE (MM)	ARM SPRING (GRAMS)	COLOR	PART #
SINGLE SQUARE PUMP CARBS							
BN38-34-8113[1]	38	65	107,5	2	115	Silver	**BN38448113**
BN44-40-8067[1]	44	120	140	2,5	80	Silver	**1002-0033**
BN44-40-8052[1]	44	120	125	2,3	65	Black	**BN44408052**
PRO RACING SUPER BN46							
BN46-42-8002[2]	46	120	150	2,5	80	Silver	**BN46-42-8002**

[1] Primer fitting; no butterfly choke.
[2] Extended throttle shaft.



BLACK OEM REPLACEMENT SUPER BN CARBURETOR

FOR YAMAHA SJ650 90-93, SJ701 94-95 AND TIGERSHARK MONTE CARLO 650 96

- High-quality OE-style replacement carburetors
- Carburetor has correct regular throttle shaft with choke shaft for easy installation
- Made in Japan

MIKUNI PART #	INTAKE ID (MM)	LOW SPEED JET (MM)	HIGH SPEED JET (MM)	NEEDLE VALVE (MM)	ARM SPRING (GRAMS)	PART #
BN44-40-43	44	120	115	1,5	115	**BN444043**



MKBN3844SPR

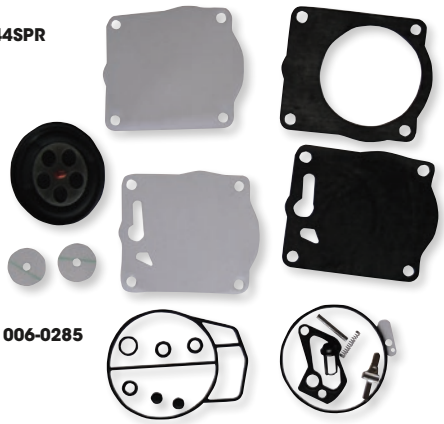

1006-0285



1006-0284

GENUINE MIKUNI CARBURETOR REBUILD KITS

- All parts needed for complete rebuild (except needle valve)

DESCRIPTION	MIKUNI REFERENCE #	PART #
For 38 or 44/46 mm Super BN and High Performance BN carbs	MK-BN38/44 SPR	**MKBN3844SPR**[1]
For 46 mm I series carbs (Sea-Doo 951 98-12)	MK-BN46I	**1006-0285**

DESCRIPTION	MIKUNI REFERENCE #	PART #
For 44 mm or 46 mm I-series carbs (Yamaha 800/1200 engine type 60T, 66E, 66V, 67X, 68N)	MK-BN441-YAM	**1006-0284**

[1] All Mikuni Performance square body 38mm, 44mm and 46mm carbs; also Sea-Doo pre 97, Kawasaki 750 98-02, 800 SXR 03-08.



GENUINE MIKUNI BN DIAPHRAGM REPAIR KIT

- Diaphragm repair kit for all standard Mikuni BN series carburetors (not Super BN) – six-screw pump cover

DESCRIPTION	PART #
Repair kit	**MKBN3844**

BOLD MAGENTA part numbers are new for 2024

WSM PERFORMANCE PARTS

CARBURETOR REBUILD KIT



- Includes all necessary parts for complete carburetor rebuild

FITS MODEL	PART #
SEA-DOO	
580 GT 91	**1003-1996**
580 GTS 92-96	**1003-1996**
580 GTX 92-93	**1003-1996**
580 SP 91-96	**1003-1996**
580 SPI 93-96	**1003-1996**
580 SPX 93	**1003-1996**
580 XP 91-92	**1003-1996**
650 GTX/SPX 94-95	**1003-1996**
650 XP 93-95	**1003-1996**
650 XPI 94	**1003-1996**

FITS MODEL	PART #
SEA-DOO (CONT)	
720 GS 97-01	**1003-1996**
720 GSI 97	**1003-1996**
720 GTI 96-05	**1003-1996**
720 GTI LE 02-04	**1003-1996**
720 GTS 97-01	**1003-1996**
720 HX 95-97	**1003-1996**
720 SP 97	**1003-1996**
720 SPX 96	**1003-1996**
800 3D RFI 05	**1003-1996**
800 GSX/GTX 96-97	**1003-1996**

FITS MODEL	PART #
SEA-DOO (CONT)	
800 SPX 97-99	**1003-1996**
800 XP 95-97	**1003-1996**
YAMAHA	
650 LX 91-93	**1003-1996**
650 SuperJet 90-93	**1003-1996**
650 VXR 91-93, 95	**1003-1996**
650 Wave Runner III -90-93, 95-96	**1003-1996**
700 SuperJet 700 94-20	**1003-1996**
700 Wave Blaster 93-96	**1003-1996**

FITS MODEL	PART #
YAMAHA (CONT)	
700 Wave Raider 94-97	**1003-1996**
700 Wave Runner III 94-95, 97	**1003-1996**
700 Wave Venture 95-96, 98	**1003-1996**
1100 Wave Raider 95-96	**1003-1996**
1100 Wave Venture 96-97	**1003-1996**
1200 GP 97-99	**1003-1996**
1200 SUV 99-02	**1003-1996**
1200 XL 98	**1003-1996**

VERTEX POWER & PARTS

COMPLETE CARB REPAIR KIT

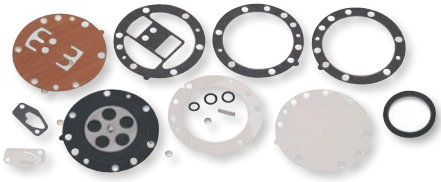

- Kit available for BN 38 mm and 44 mm old-style/round body diaphragm-and gasket-type HD carbs
- Also fits Kawasaki Jet Ski with 440 engine

DESCRIPTION	PART #
Carb repair kit	**462140**

CARBURETOR REBUILD KITS FOR KEIHIN

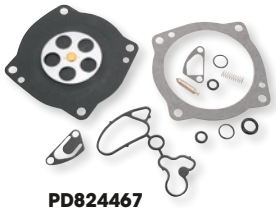

PD824467

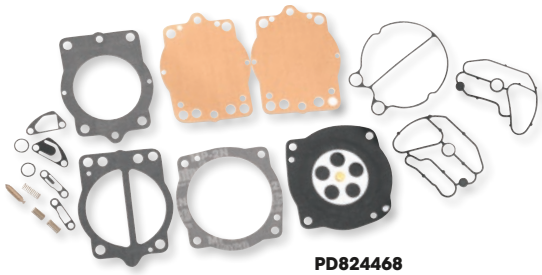

PD824468

- All parts needed for a complete rebuild of select Keihin carbs
- Kits include Viton™ tipped inlet needle
- Not for use with constant velocity carburetors

DESCRIPTION	PART #
28 mm carbs	**PD824467**

DESCRIPTION	PART #
38-44 mm carbs	**PD824468**



PD824466

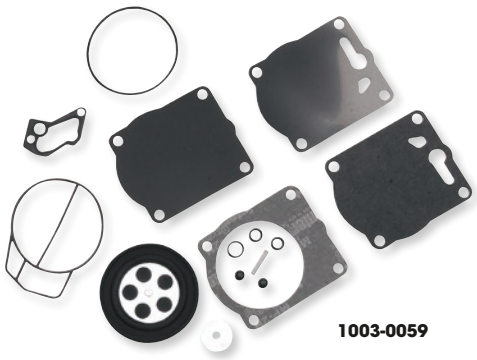

1003-0059

SUPER BN/BNI KITS

- All parts needed for complete rebuild (except needle valve)
- Fits either 38 or 44/46 mm Super BN and High Performance Super BN with four-screw pump covers, and Super BNI 46 mm carbs

DESCRIPTION	PART #
38 or 44/46 mm Super BN and High Performance Super BN w/ four-screw air pump covers	**PD824466**

DESCRIPTION	PART #
46 mm Super BNI carburetor	**1003-0059**



O-RING INJECTOR KIT

- Improved performance from OEM equipment

FITS MODEL	PART #
SEA-DOO	
GTI/GTS 90 ACE	**0935-1134**
900 ACE Spark 14-18	**0935-1134**
900 ACE Spark HO/TRIXX 18	**0935-1134**
900 GTI/GTR/GTS ACE 17	**0935-1134**



0934-2620

CARBURETOR INTAKE GASKETS



0934-2625

- Manufactured from compressed micropore material for ultimate sealing and durability
- Replace worn or damaged base gaskets when doing a carb rebuild
- Sold in 10-pack

DESCRIPTION	PART #
MIKUNI	
38 mm	**0934-2620**

DESCRIPTION	PART #
KEIHIN	
40 mm	**0934-2625**

BOLD MAGENTA part numbers are new for 2024



COUPLING KIT
FOR DUAL APPLICATION OF MIKUNI CARBURETORS

DESCRIPTION	PART #
Coupling kit	MKBN001

THROTTLE CABLE DRUM

- Machined from 6061-T6 billet aluminum with an anodized black finish
- Has nine different hole locations for throttle cable attachment; this allows for increased adjustments to accommodate almost any carburetors/throttle lever combination
- Fully integrated throttle stops
- For Mikuni or Novi throttle drums



DESCRIPTION	PART #
Throttle cable drum	0658-0114

CDK II REBUILD KIT
FOR KEIHIN

- All the parts needed for a complete rebuild, including new diaphragm, O-rings, gaskets, needle and assorted hardware



DESCRIPTION	PART #
CDK 2 repair kit	006-345

GENUINE MIKUNI FUEL PUMP REPAIR KITS

- Genuine Mikuni fuel pump kit contains all gaskets, diaphragms, etc., required to rebuild Mikuni pump listed below

MK-44R



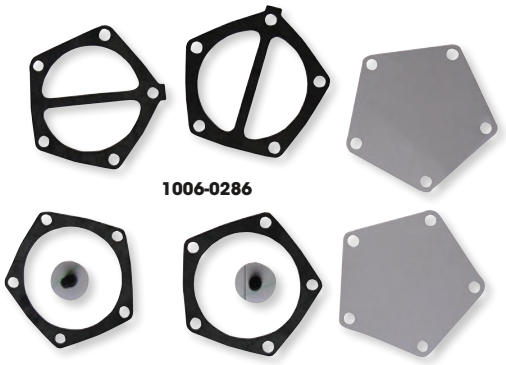

1006-0286

DESCRIPTION	PART #
Kit for DF-44 rectangular pumps	MK-44R

DESCRIPTION	PART #
Kit for DF-62 pentagonal pumps	1006-0286

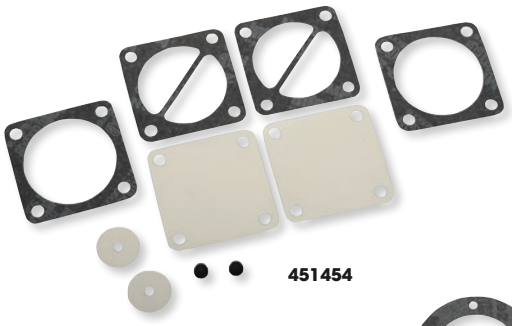

451454



449X

GENUINE MIKUNI FUEL PUMP REPAIR KITS

- Genuine Mikuni fuel pump kit contains all gaskets, diaphragms, etc., required to rebuild Mikuni pump listed below



451453

DESCRIPTION	PART #
For Mikuni/Arctic Cat/Ski-Doo (see copy)	451454
For DF 44 rectangular pump	449X

DESCRIPTION	PART #
Mikuni DF 52 w/ PTFE pumps	451453

GENUINE MIKUNI FUEL PUMPS

- DF-44 pumps 14 liters per hour
- DF-62 pumps 65 liters per hour

DF-44





1006-0287

DESCRIPTION	PART #
Genuine Mikuni DF-44 single fuel pump	DF-44

DESCRIPTION	PART #
Genuine Mikuni DF-62 double fuel pump	1006-0287

BOLD MAGENTA part numbers are new for 2024



PD820007



PD820008



PD820009



PD820010

PARTS UNLIMITED

PRIMER KITS

FOR DUAL AND TRIPLE CARB APPLICATIONS

- For removal of stock chokeshaft and plate to provide effortless airflow into the carbs
- Available for Mikuni and Keihin carbs
- Include all hose fittings and plungers necessary to convert from stock
- Connectors and plugs sold to dealer in 10-packs; sold to consumer as each

DESCRIPTION	PART #
Dual Mikuni	PD820007

DESCRIPTION	PART #
Dual Keihin	PD820008

DESCRIPTION	PART #
Triple Mikuni	PD820009

DESCRIPTION	PART #
Triple Keihin	PD820010



PD820006



PD820005



1009-0003



1009-0004



1009-0002

PARTS UNLIMITED

SINGLE CARB PRIMER KITS

- Keihin primer kit is made exclusively to fit all Keihin CDK40 carburetors
- Mikuni primer kit fits all Mikuni carburetors
- Makes sure the watercraft starts every time
- Complete with all the necessary hardware

DESCRIPTION	PART #
Keihin primer kit	PD820006
Mikuni primer kit	PD820005

DESCRIPTION	PART #
Keihin inlets (10-pk.)	1009-0003
Keihin plugs (10-pk.)	1009-0004

DESCRIPTION	PART #
Mikuni plugs (10-pk.)	1009-0002



PARTS UNLIMITED

MAIN JET CARRIER

- Organize up to 19 spare jets while keeping clean and preventing damage
- Includes wrench

DESCRIPTION	PART #
Main jet carrier	301



MIKUNI

POP-OFF GAUGE

- Specially made for calibrating pop-off pressure
- Gauge is calibrated in 1/2 psi increments up to 30 psi

DESCRIPTION	PART #
Pop-off gauge	MK-BN-PMP

MIKUNI

SUPER BN MANUAL

- A must for any Super BN carb user
- Covers specifications, tuning and repair for all Super BN series carbs

DESCRIPTION	PART #
Super BN manual	MKBN-004



BOLD MAGENTA part numbers are new for 2024

GENUINE MIKUNI N102.221 MAIN JETS

BRASS SLOTTED HEAD

- Check dimensions before ordering
- For CV and Power Jet carburetors as well as other OE applications that originally came with a N102.221 main jet
- Sold to dealer in 4-pack

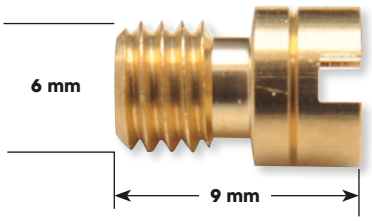

JET SIZE	PART #	JET SIZE	PART #	JET SIZE	PART #	JET SIZE	PART #
80	**KN10222180**	115	**KN102221115**	142,5	**KN1022211425**	165	**KN102221165**
85	**KN10222185**	120	**KN102221120**	145	**KN102221145**	170	**KN102221170**
90	**KN10222190**	125	**KN102221125**	150	**KN102221150**	180	**KN102221180**
102,5	**KN1022211025**	130	**KN102221130**	152,5	**KN1022211525**		
105	**KN102221105**	135	**KN102221135**	155	**KN102221155**		
110	**KN102221110**	140	**KN102221140**	160	**KN102221160**		

GENUINE MIKUNI NEEDLE AND SEAT

- Genuine Mikuni needle and seat assemblies provide reliable performance
- Made to the highest standards
- Check application and size of needle and seat assembly before ordering
- VM26/26 style fits VM22 MM-34 MM Flange, VM24-512 Spigot, VM26 MM and 28 MM Round Spigot and VM30 MM small body
- 786-35015 Viton® Tip push-in type needle and seat fits Super BN and BNI carburetors

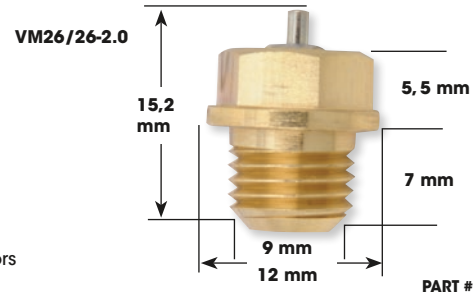

SIZE	PART #
VM26/26 STYLE W/ METAL TIP	
1,5	**VM26/26-1.5**
1,8	**VM26/26-1.8**
2,0	**VM26/26-2.0**
2,5	**VM2626-2.5**

SIZE	PART #
786-35015 VITON® TIP STYLE FOR SUPER BN AND BNI CARBS	
1,5	**786-35015-1.5**
2,0	**786-35015-2.0**
2,3	**786-35015-2.3**
2,5	**786-35015-2.5**

GENUINE MIKUNI SUPER BN VALVE KITS

- Reduces pop-off and increases fuel flow for high-performance applications
- 2.5 needle valve and 80g + 2.3 N-S and 65g spring
- Super BN kits fit either 38 or 44/46 mm Super BN and high-performance Super BN carbs

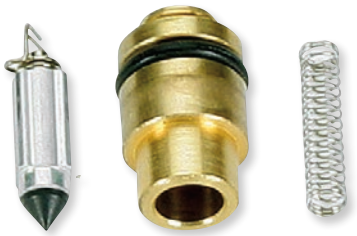

DESCRIPTION	PART #
Super BN, 2,3 needle, 65 g spring	**MKBN3844SPRN**

DESCRIPTION	PART #
Super BN, 2,5 needle, 80 g spring	**MKBN3844SPR-2**

GENUINE MIKUNI PILOT (LOW SPEED) JETS

- Sold to dealers 4 per pack; sold to consumer as each



JET SIZE	PART #	JET SIZE	PART #	JET SIZE	PART #
70	**KN10060670**	80	**KN10060680**	100	**KN100606100**
77,5	**KN100606775**	85	**KN10060685**	112,5	**KN1006061125**

GENUINE MIKUNI NEEDLE VALVE SPRINGS

- Available in different lengths to vary pop-off pressure

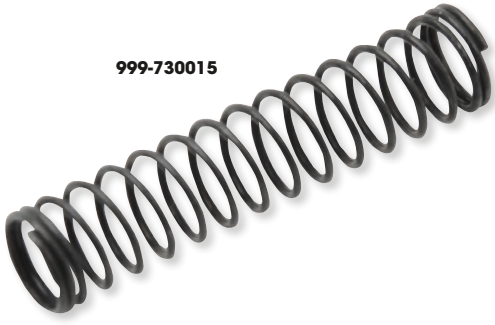

RATE	PART #	RATE	PART #	RATE	PART #
65 g	**730-03030**	80 g	**999-730015**	115 g	**730-03027**

BOLD MAGENTA part numbers are new for 2024



006-7110

WSM PERFORMANCE PARTS

HIGH-SPEED JETS

- For Keihin CDK II watercraft carbs
- Made in Japan for WSM

SIZE	PART #
110	006-7110
115	006-7115
120	006-7120
125	006-7125
128	006-7128
130	006-7130
132	006-7132
138	006-7138
140	006-7140

SIZE	PART #
142	006-7142
145	006-7145
148	006-7148
150	006-7150
152	006-7152
155	006-7155
158	006-7158
160	006-7160
162	006-7162



006-6050

WSM PERFORMANCE PARTS

LOW-SPEED JETS

FOR KEIHIN

- For Keihin CDK II watercraft carbs
- Made in Japan for WSM

SIZE	PART #
50	006-6050
60	006-6060
65	006-6065
68	006-6068
72	006-6072
75	006-6075
78	006-6078

SIZE	PART #
80	006-6080
82	006-6082
85	006-6085
88	006-6088
90	006-6090
95	006-6095

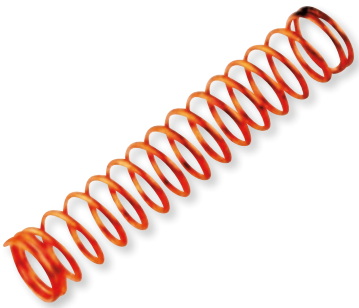

WSM PERFORMANCE PARTS

CARBURETOR SPRING

- Fits all Mikuni SBN carburetors
- 115 g

DESCRIPTION	PART #
Carburetor spring	1003-1997



1050-0303



1050-0304

BLOWSION

T-SCREW KITS

- Mikuni high- and low-speed with T-cross bar – extended length
- Include two high-speed and two low-speed screws

NOTE: Fits only Mikuni I series carbs/OEM Kawasaki Sxr carbs and all OEM Yamaha carbs. Absolutely a must for 04 or newer Yamaha Super Jets with aftermarket pipes.

DESCRIPTION	PART #
Kawasaki	1050-0303
Yamaha	1050-0304



1013-0025



1013-0028



1013-0029

WSM PERFORMANCE PARTS

CARBURETOR ADAPTERS

- Required for upgrade to aftermarket flame arrestor
- Work well with clamp-on filters from Prok and Blowsion (w/ 70 mm ($2\frac{3}{4}$") ID flange)
- Mounting bolts included

DESCRIPTION	PART #
Fits 38-42 mm Keihin Silver (CDKII)	1013-0025
Fits 38 mm Mikuni	1013-0026
Fits 38 mm Mikuni w/ oil injection	1013-0028
Fits 38/40 mm Mikuni I Silver	1013-0027
Fits 44 mm Mikuni	1013-0134
Fits 44 mm Mikuni w/ oil injection (SBN)	1013-0024
Fits 57 mm Mikuni w/ oil injection	1013-0029



WSM PERFORMANCE PARTS

RIBBON REMOVER

FOR SEA-DOO SPARK 14-16, SPARK HO 15-22

DESCRIPTION	PART #
Ribbon remover	4809-0265

BOLD MAGENTA part numbers are new for 2024



1011-2467





1011-2877

TORNADO AIR FORCED FLAME ARRESTORS

- Feature a uniquely designed water-deflection cone shape
- Solid and bulletproof, the filter element section is conical shaped 63,5 mm (2,5") tall with directional air flow pleats in the arrestor material
- A clear velocity cone on the inside enhances and directs airflow into the carburetor for increased overall performance
- Also feature an anodized aluminum outer ring in black, silver, blue, green, orange or red anodized versions
- Black version listed in chart; to order Optional Anodized Color Versions see second chart
- Outerwears' flame-arrestor, water-resistant pre-filter screen has a 102 mm (4") diameter taper fit, is 63,5 mm (2,5") tall and fits Blowsion and Tau Ceti Tornado flame arrestors; sold individually
- Flame arrestor adapter required (sold separately)
- Sold each

APPLICATIONS

FITS MODEL	CARBURETOR	CARB ADAPTER (JETINETICS BRAND)	QTY.	FLAME ARRESTOR	PRE FILTER #
KAWASAKI					
JS300/400/440 (all)	Mikuni BN 38	1013-0076	1	**1011-2467**	**1011-2877**
JS550 83-85	Mikuni BN 38	1013-0076	1	**1011-2467**	**1011-2877**
JS550 86-90	Mikuni BN 44	1013-0079	1	**1011-2467**	**1011-2877**
JS550SX 91-95	Keihin CDK II 38	1013-0086	1	**1011-2467**	**1011-2877**
650 SC/SX/TS (all)	Keihin CDK II 38	1013-0086	1	**1011-2467**	**1011-2877**
650 X-2 90-95	Keihin CDK II 40	1013-0086	1	**1011-2467**	**1011-2877**
750 SS/ST/SX 92-95	Keihin CDK II 40	1013-0086	1	**1011-2467**	**1011-2877**
750 STS (all)	Keihin CDK II 40	1013-0086	2	**1011-2467**	**1011-2877**
750 STX (all)	Keihin CDK II 40	1013-0086	2	**1011-2467**	**1011-2877**
750 SXi/SXi Pro 96-02	Mikuni BN 40I	1013-0078	2	**1011-2467**	**1011-2877**
750 Xi Sport (all)	Keihin CDK II 40	1013-0086	2	**1011-2467**	**1011-2877**
750 Xi Sport 98	Keihin CDK II 40	1013-0086	2	**1011-2467**	**1011-2877**
750 XiR (all)	Keihin CDK II 40	1013-0086	2	**1011-2467**	**1011-2877**
750 ZXi (all)	Keihin CDK II 40	1013-0086	2	**1011-2467**	**1011-2877**
800 SXR 03-11	Mikuni BN 40I	1013-0078	2	**1011-2467**	**1011-2877**
900 STX 97-98	Keihin CDK II 38	1013-0086	3	**1011-2467**	**1011-2877**
900 ZXi 97	Keihin CDK II 38	1013-0086	3	**1011-2467**	**1011-2877**
1100 STX/ZXi 97	Keihin CDK II 38	1013-0086	3	**1011-2467**	**1011-2877**
POLARIS					
SL 650 (all)	Mikuni BN 38	1013-0076	3	**1011-2467**	**1011-2877**
SLT 650 (all)	Mikuni BN 38	1013-0076	3	**1011-2467**	**1011-2877**
Hurricane 700 96-97	Keihin CDK II 38	1013-0086	2	**1011-2467**	**1011-2877**
SL 700/Dlx. 96-97	Keihin CDK II 38	1013-0086	2	**1011-2467**	**1011-2877**
SLH 700 98	Keihin CDK II 38	1013-0086	2	**1011-2467**	**1011-2877**
SLH 700 99	Keihin CDK II 40	1013-0086	2	**1011-2467**	**1011-2877**
SLT 700 96-97	Keihin CDK II 38	1013-0086	2	**1011-2467**	**1011-2877**
SLTH 700 98	Keihin CDK II 38	1013-0086	2	**1011-2467**	**1011-2877**
SLTH 700 99	Keihin CDK II 40	1013-0086	3	**1011-2467**	**1011-2877**
SL 750/780 93-97	Mikuni BN 38	1013-0076	3	**1011-2467**	**1011-2877**
SLT 750/780	Mikuni BN 38	1013-0076	3	**1011-2467**	**1011-2877**
SLX 780 96	Mikuni BN 38	1013-0076	3	**1011-2467**	**1011-2877**
SLX Pro 785 98-00	Mikuni BN 44	1013-0079	3	**1011-2467**	**1011-2877**
SL 900/1050 96-97	Keihin CDK II 38	1013-0086	3	**1011-2467**	**1011-2877**
SLTX 1050 97	Keihin CDK II 38	1013-0086	3	**1011-2467**	**1011-2877**
SLTX 1050 98	Keihin CDK II 40	1013-0086	3	**1011-2467**	**1011-2877**
SLX 1050 99	Keihin CDK II 40	1013-0086	3	**1011-2467**	**1011-2877**
SLXH 1050 98	Keihin CDK II 40	1013-0086	3	**1011-2467**	**1011-2877**
Genesis 1200 99-00	Keihin CDK II 40	1013-0086	3	**1011-2467**	**1011-2877**
SEA-DOO					
GS/GSi/GSX 97-00	Mikuni BN 40I	1013-0078	2	**1011-2467**	**1011-2877**
GS 01	Mikuni BN	-	1	**1011-2467**	**1011-2877**
GTI 97	Mikuni BN 40I	1013-0078	1	**1011-2467**	**1011-2877**
GTI 96	Mikuni BN 38	1013-0076	2	**1011-2467**	**1011-2877**

TORNADO AIR FORCED FLAME ARRESTORS continued on next page.

BOLD MAGENTA part numbers are new for 2024

TORNADO AIR FORCED FLAME ARRESTORS (CONT)

FITS MODEL	CARBURETOR	CARB ADAPTER (JETINETICS BRAND)	QTY.	FLAME ARRESTOR	PRE FILTER #
SEA-DOO (CONT)					
GTI 01	Mikuni BN	-	1	**1011-2467**	**1011-2877**
GTI-LE 02	Mikuni BN	-	1	**1011-2467**	**1011-2877**
GTS 88-96	Mikuni BN 38	1013-0076	1	**1011-2467**	**1011-2877**
GTS 97	Mikuni BN 40I	1013-0078	1	**1011-2467**	**1011-2877**
GTS 01	Mikuni BN	-	1	**1011-2467**	**1011-2877**
GTX 92-94	Mikuni BN 38	1013-0076	2	**1011-2467**	**1011-2877**
GTX 95-96	Mikuni BN 38	1013-0076	2	**1011-2467**	**1011-2877**
GTX 96-97	Mikuni BN 40I	1013-0078	2	**1011-2467**	**1011-2877**
HX 96-97	Mikuni BN 38I	1013-0078	2	**1011-2467**	**1011-2877**
SP/SPI 580	Mikuni BN 38	1013-0076	1	**1011-2467**	**1011-2877**
SPX 92-94	Mikuni BN 38	1013-0076	2	**1011-2467**	**1011-2877**
SPX 95	Mikuni BN 38I	1013-0078	2	**1011-2467**	**1011-2877**
SPX 96	Mikuni BN 38I	1013-0078	2	**1011-2467**	**1011-2877**
SPX 97	Mikuni BN 40I	1013-0078	2	**1011-2467**	**1011-2877**
XP 90-93	Mikuni BN 38	1013-0076	2	**1011-2467**	**1011-2877**
XP 94-95	Mikuni BN 38I	1013-0078	2	**1011-2467**	**1011-2877**
XP 96-99	Mikuni BN 40I	1013-0078	2	**1011-2467**	**1011-2877**
XP 800 95	Mikuni BN 40I	1013-0078	2	**1011-2467**	**1011-2877**
TIGERSHARK					
Barracuda 640 94-95	Mikuni BN 46	-	1	**1011-2467**	**1011-2877**
Daytona 640 93-95	Mikuni BN 38	1013-0076	2	**1011-2467**	**1011-2877**
Daytona 640 93-95	Mikuni BN 46	-	1	**1011-2467**	**1011-2877**
Monte Carlo 94-95	Mikuni BN 46	-	1	**1011-2467**	**1011-2877**
Monte Carlo 96	Mikuni BN 44	1013-0079	1	**1011-2467**	**1011-2877**
Montego 644	Mikuni BN 44	1013-0079	1	**1011-2467**	**1011-2877**
Montego 644 97	Mikuni BN 38	1013-0076	1	**1011-2467**	**1011-2877**
Montego DLX 95-96	Mikuni BN 44	1013-0079	1	**1011-2467**	**1011-2877**
Montego DLX 97	Mikuni BN 38	1013-0076	1	**1011-2467**	**1011-2877**
Monte Carlo 640 97	Mikuni BN 38	1013-0076	1	**1011-2467**	**1011-2877**
TS640L	Mikuni BN 38I	1013-0078	2	**1011-2467**	**1011-2877**
TS 640	Mikuni BN 38I	1013-0078	1	**1011-2467**	**1011-2877**
Daytona 770 96-99	Mikuni BN 38	1013-0076	2	**1011-2467**	**1011-2877**
Monte Carlo 770 96-97	Mikuni BN 38	1013-0076	2	**1011-2467**	**1011-2877**
TS 770L/R	Mikuni BN 38I	1013-0078	2	**1011-2467**	**1011-2877**
TS 770L 99	Mikuni BN 40I	1013-0078	1	**1011-2467**	**1011-2877**
TS 770	Mikuni BN 40I	1013-0078	1	**1011-2467**	**1011-2877**
Monte Carlo 900 96	Mikuni BN 38	1013-0076	3	**1011-2467**	**1011-2877**
900 95	Mikuni BN 44	1013-0079	3	**1011-2467**	**1011-2877**
Monte Carlo 1000	Mikuni BN 38I	1013-0078	3	**1011-2467**	**1011-2877**
TS 1000LR	Mikuni BN 40I	1013-0078	3	**1011-2467**	**1011-2877**
Daytona 1000	Mikuni BN 40I	1013-0078	3	**1011-2467**	**1011-2877**
TS 1100R	Mikuni BN 42I	1013-0078	3	**1011-2467**	**1011-2877**
YAMAHA					
WaveJammer 500	Mikuni BN 38	1013-0076	1	**1011-2467**	**1011-2877**
WaveRunner 500	Mikuni BN 38	1013-0076	1	**1011-2467**	**1011-2877**
Super Jet 650 90-95	Mikuni BN 44	1013-0079	1	**1011-2467**	**1011-2877**
FX1 701 94-95	Mikuni BN 44	1013-0079	1	**1011-2467**	**1011-2877**
Super Jet 701 96-15	Mikuni BN 38	1013-0076	2	**1011-2467**	**1011-2877**
WaveBlaster 701 93-95	Mikuni BN 44	1013-0079	1	**1011-2467**	**1011-2877**
WaveBlaster 701 96	Mikuni BN 38	1013-0076	2	**1011-2467**	**1011-2877**
WaveRaider 701 94-95	Mikuni BN 38	1013-0076	2	**1011-2467**	**1011-2877**
WaveRaider 701 96-97	Mikuni BN 44	1013-0079	1	**1011-2467**	**1011-2877**
WaveRunner XL 701	Mikuni BN 38	1013-0076	2	**1011-2467**	**1011-2877**
WaveVenture 701	Mikuni BN 38	1013-0076	2	**1011-2467**	**1011-2877**
WaveRaider DLX	Mikuni BN 44	1013-0079	1	**1011-2467**	**1011-2877**
WaveRunner LX 90-93	Mikuni BN 44	1013-0079	1	**1011-2467**	**1011-2877**
WaveRunner VXR	Mikuni BN 44	1013-0079	1	**1011-2467**	**1011-2877**
WaveRunner VXR Pro	Mikuni BN 44	1013-0079	1	**1011-2467**	**1011-2877**
WaveRunner III	Mikuni BN 44	1013-0079	1	**1011-2467**	**1011-2877**
WaveRunner III GP	Mikuni BN 44	1013-0079	1	**1011-2467**	**1011-2877**
WaveBlaster II 760 96-97	Mikuni BN 44	1013-0079	2	**1011-2467**	**1011-2877**
WaveRaider 760 96	Mikuni BN 44	1013-0079	2	**1011-2467**	**1011-2877**
WaveRunner GP 760	Mikuni BN 44	1013-0079	2	**1011-2467**	**1011-2877**
WaveRunner XL 760	Mikuni BN 44	1013-0079	2	**1011-2467**	**1011-2877**
WaveVenture 760	Mikuni BN 38	1013-0076	2	**1011-2467**	**1011-2877**
WaveRunner LXT800 02-04	BN44I	1013-0087	2	**1011-2467**	**1011-2877**
WaveRunner GP800R 02-07	BN44I	1013-0087	2	**1011-2467**	**1011-2877**
WaveRaider 1100	Mikuni BN 38	1013-0076	3	**1011-2467**	**1011-2877**
WaveVenture 1100	Mikuni BN 38	1013-0076	3	**1011-2467**	**1011-2877**
WaveRunner GP1200	Mikuni BN 44	1013-0079	3	**1011-2467**	**1011-2877**
WaveRunner GP1200R through 02 (except Riva GP 1200R)	Mikuni BN 44	1013-0079	3	**1011-2467**	**1011-2877**
WaveRunner GP1200R 02-05	Mikuni BN	-	3	**1011-2467**	**1011-2877**
WaveRunner SUV1200	Mikuni BN 44	1013-0079	3	**1011-2467**	**1011-2877**
WaveRunner XL1200 through 01	Mikuni BN 44	1013-0079	3	**1011-2467**	**1011-2877**
WaveRunner XLT1200 02-04	Mikuni BN	-	3	**1011-2467**	**1011-2877**

BOLD MAGENTA part numbers are new for 2024

TORNADO AIR FORCED FLAME ARRESTORS (CONT)



1011-2468



1011-2873



1011-2874



1011-2875



1011-2876

OPTIONAL ANODIZED COLOR FLAME ARRESTORS

COLOR	PART #
Silver anodized	1011-2468
Blue anodized	1011-2873

COLOR	PART #
Green anodized	1011-2874
Orange anodized	1011-2875

COLOR	PART #
Red anodized	1011-2876



1011-2870



1011-2871

WSM PERFORMANCE PARTS

WASHABLE AIR FILTERS

FOR YAMAHA

- OEM stock replacement air filters
- Washable and reusable to maximize performance and budget
- Clean air filters increase airflow, meaning more power and greater performance



1011-2872

FITS MODEL	PART #
1050 (all)	1011-4618
FX Cruiser HO/SHO (1052cc) 08-09	1011-2870
FZR/FZS (1812cc) 09	1011-2870
VX 1100 Cruiser (1100cc) 07-09	1011-2871

FITS MODEL	PART #
VX 1100 Deluxe (1100cc) 05-09	1011-2871
VX 1100 Sport (1100cc) 05-09	1011-2871
FX 140 (998cc) 02-04	1011-2872
FX Cruiser (1812cc) 03-04	1011-2872





FUEL PICKUP - INTERNAL FILLER

FOR YAMAHA SUPERJET 90-15

- Designed with the option for use as a single, dual and triple pickup
- Billet beauty is the lowest profile and lightest weight internal fuel filler available
- Features include heavy-duty O-ringed tank and fuel cap seals, machined aluminum fuel pickup tubes for retrieving fuel under the most insane water action (also resulting in maximum pickup tube depth for increased run time)
- Pickup tubes can also be trimmed and used for reserve line, return line or tank vent, depending on carburetor setup and fuel demands needed
- Each filler includes block off plugs for single carbs or OEM Yamaha carbs as well as a Blowsion front rubber tank block off
- Black only; no OEM tank modifications necessary

DESCRIPTION	PART #
Fuel pickup (internal filler)	0706-0217

BOLD MAGENTA part numbers are new for 2024





VFORCE3 BY MOTO TASSINARI

VFORCE3 REED VALVE SYSTEMS

- The advancement of reed technology
- Snap-together cage uses symmetrical reed petals, eliminating the need for different "inner" and "outer" replacement petals
- Reed tip shape accelerates air mixture, ensuring increased airflow for increased horsepower
- Innovative design completely eliminates need for screws
- Proprietary carbon fiber layout

FITS MODEL	PART #
KAWASAKI	
800 SX-R 03-11	**1008-0287**

FITS MODEL	PART #
YAMAHA	
Superjet 700 twin carb/760 (all)	**1008-0298**

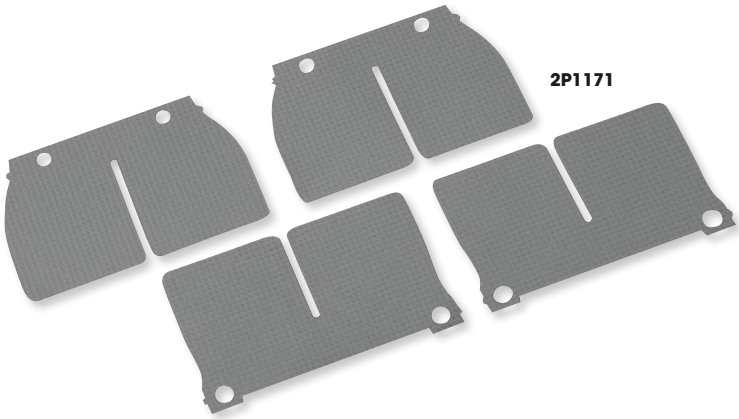

2P1171

VFORCE BY MOTO TASSINARI

REPLACEMENT REEDS FOR THE ORIGINAL DELTA AND DELTA 2 REED VALVE SYSTEMS

- Replacement reeds for the original style V-Force Delta and V-Force Delta 2 reed valve systems
- Carbon-fiber reeds have twice the tip area of conventional reeds
- Cross-reference your reed valve application in the chart below to find your replacement reeds
- Order one set of reeds per reed cage

FITS MODEL	ORIGINAL DELTA PART #	DELTA 2 PART #
KAWASAKI		
750 (all)	**DP120-1**	-
900/1100 (all)	**DP120-1**	-
Twin (all except 650)	-	**2P1271**
Triple (all)	-	**2P1271**
POLARIS		
SL650 92-96	**DP110-1**	**2P1171**
750/780/785 (all)	**DP110-1**	**2P1171**
900/1050 (all)	**DP120-1**	**2P1271**
SL/SLT/Hurricane 700 (all)	-	**2P1271**

FITS MODEL	ORIGINAL DELTA PART #	DELTA 2 PART #
SEA-DOO		
951 (all)	-	**2P1271**[1]
TIGERSHARK		
Twin (all)	**DP110-1**	**2P1171**
Triple (all)	**DP110-1**	**2P1171**
YAMAHA		
Twin (all except GP800 AND 650)	**DP120-1**	**2P1271**
Triple (all except XL1200 LTD/GP1200R)	**DP120-1**	**2P1271**

[1] Requires intake manifold.

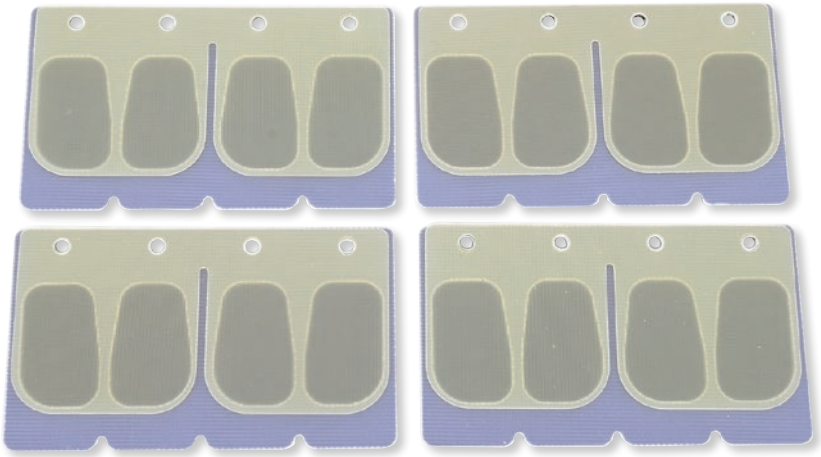

Boyesen

POWER REEDS

- Boyesen dual-stage reeds consistently outperform standard reeds in laboratory flow analysis
- They achieve greater flow velocity over the entire range of operating pressures
- Performance enhanced from start-up to top end
- Top racers and knowledgeable riders make Boyesen Racing Reeds their first step in getting more power, more performance and more pleasure from their high-performance watercraft
- Packaged as a complete engine set

FITS MODEL	PART #
YAMAHA	
701 Super Jet 96-12	**026**
701 WaveBlaster 96	**026**
701 WaveRaider 94-96 (dual-carb)	**026**

FITS MODEL	PART #
YAMAHA (CONT)	
701 WaveRaider/Deluxe 95-96	**026**
701 WaveRunner XL 99-04	**026**
701 WaveVenture 95-98	**026**

BOLD MAGENTA part numbers are new for 2024



VENT HOSE PACKS

- 45,5 cm (18") polyurethane fuel cap vent hoses
- Soft, flexible and kink-resistant material
- 9-piece packs
- Eight colors available

COLOR	PART #
Black	0703-0732
Blue	0703-0731
Green	0703-0730

COLOR	PART #
Orange	0703-0733
Red	0703-0728
Yellow	0703-0729

COLOR	PART #
Pink	0703-0740
White	0703-0743

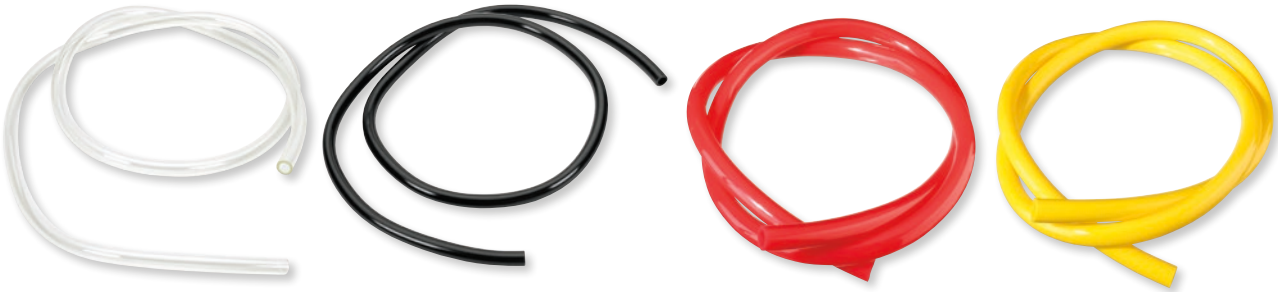

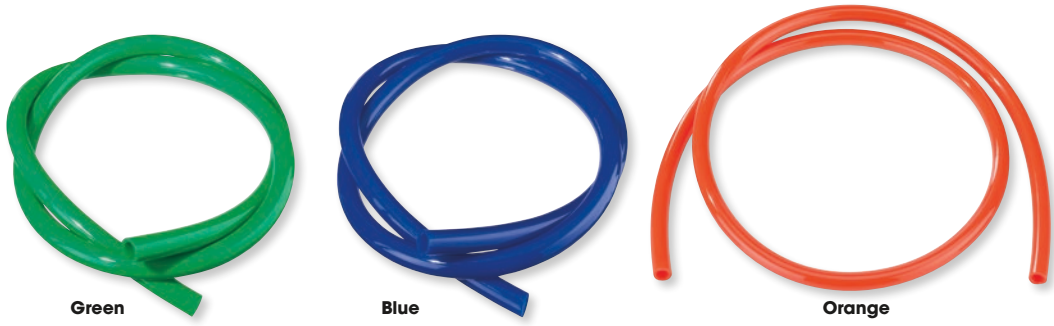

FUEL AND CARBURETOR VENT LINE

- This quality-made fuel line will not harden or crack
- Fuel line is made of premium polyurethane
- Available in 6,4 mm, 4,8 mm and 7,9 mm ID ($^1/_4$", $^3/_{16}$" and $^5/_{16}$"); carburetor vent line available in 3,17 mm ID ($^1/_8$")
- Fuel line available in 91 cm lengths (3')
- Carb vent line comes in 152 cm lengths (5')
- Available in clear, black, red, yellow, green, orange or blue

NOTE: Not to be used with fuel over 10% alcohol.

DESCRIPTION	COLOR	PART #
FUEL LINE; 91,5 CM (3')		
6,4 mm ($^1/_4$")	Clear	M6219
	Black	M62191
	Red	0706-0243
	Yellow	0706-0244
	Green	0706-0245
	Blue	0706-0246
	Orange	0706-0304
4,8 mm ($^3/_{16}$")	Clear	M6209
	Black	M62091
	Red	0706-0247
	Yellow	0706-0248
	Green	0706-0249
	Blue	0706-0250
	Orange	0706-0303

DESCRIPTION	COLOR	PART #
FUEL LINE; 91,5 CM (3') (CONT)		
7,9 mm ($^5/_{16}$")	Clear	0706-0113
	Black	0706-0114
	Red	0706-0251
	Yellow	0706-0252
	Green	0706-0253
	Blue	0706-0254
	Orange	0706-0305
CARB VENT LINE; 152,5 CM (5')		
3,2 mm ($^1/_8$")	Clear	M6109
	Black	M61091
	Red	0706-0255
	Yellow	0706-0256
	Green	0706-0257
	Blue	0706-0258
	Orange	0706-0302

BOLD MAGENTA part numbers are new for 2024



Gates BARRICADE LOW PERMEATION FUEL LINE HOSE

LP (LOW PERMEATION) FUEL LINES

- Five-layer Greenshield™ barrier technology keeps fuel out of the environment, while delivering peak fuel efficiency
- Heat-, oil-, ozone- and abrasion-resistant cover
- Submersible fuel line types exceed SAE J30R14T1 requirements
- ONLY submersible fuel line styles are suitable for in-tank use; DO NOT use fuel injection or carburetor fuel line for applications that require the fuel line be submersed in gasoline
- Fuel-injection fuel line is recommended for all fuel-injection applications
- Carburetor fuel line is not for use with pressurized fuel line applications, fuel-injection systems or cooling system applications
- Fuel injection and carburetor fuel line sold in 7,5 m (25′) rolls and 61 cm (2′) lengths
- Submersible fuel line sold in 30,5 cm (1′) lengths



CARBURETOR FUEL LINE (NON-SUBMERSIBLE)

ID	PART #
61 CM (2′) LENGTH	
4,8 mm (3/16″)	**0706-0176**
7,9 mm (5/16″)	**0706-0178**
9,5 mm (3/8″)	**0706-0179**

ID	PART #
7,6 M (25′) LENGTH	
4,8 mm (3/16″)	**0706-0180**
6,4 mm (1/4″)	**0706-0181**

ID	PART #
7,6 M (25′) LENGTH (CONT)	
7,9 mm (5/16″)	**0706-0182**
9,5 mm (3/8″)	**0706-0183**

FUEL INJECTION LINE (NON-SUBMERSIBLE)

ID	PART #
61 CM (2′) LENGTH	
6,4 mm (1/4″)	**0706-0184**

ID	PART #
7,6 M (25′) LENGTH	
6,4 mm (1/4″)	**0706-0185**
7,9 mm (5/16″)	**0706-0187**

SUBMERSIBLE FUEL LINE

ID	PART #
30,5 CM (1′) LENGTH	
7,9 mm (5/16″)	**0706-0290**
9,5 mm (3/8″)	**0706-0291**

PARTS UNLIMITED

BLUE POLYURETHANE FUEL LINE



- High-quality, kink- and abrasion-resistant, transparent blue polyurethane line with exceptional chemical resistance including gasoline, grease and oil
- Strong, yet flexible and easily processed in assembly operations
- High tensile strength; withstands temperatures from -54 °C to 105 °C (-65 °F to 220 °F) without deterioration

NOTE: Not to be used with fuel over 10% alcohol.

DESCRIPTION	PART #
7,5 M (25′)	
1,6 mm ID (1/16″)	**0706-0103**
3,2 mm ID (1/8″)	**0706-0104**
20,6 mm ID (3/16″)	**0706-0105**
6,4 mm ID (1/4″)	**0706-0106**

DESCRIPTION	PART #
7,5 M (25′) (CONT)	
7,9 mm ID (5/16″)	**0706-0107**
30,5 M (100′)	
3,2 mm ID (1/8″)	**0706-0109**
20,6 mm ID (3/16″)	**0706-0110**

DESCRIPTION	PART #
30,5 M (100′) (CONT)	
6,4 mm ID (1/4″)	**0706-0111**
7,9 mm ID (5/16″)	**0706-0112**

EMGO

UNIVERSAL FUEL/OIL LINES

- Universal, black fuel/oil line in 7,6 m rolls (25′)
- Reinforced line is fuel- and oil-resistant

NOTE: Do not use with fuel containing more than 10% alcohol.

0711-0060



DESCRIPTION	PART #
1/4″ x 25′	**0711-0060**

DESCRIPTION	PART #
5/16″ x 25′	**0711-0061**

DESCRIPTION	PART #
3/8″ x 25′	**0711-0062**

BOLD MAGENTA part numbers are new for 2024

0706-0371



BLACK F.I. FUEL LINES

- Multi-layer rubber extension
- Safe for use with any fuel or blend containing up to 100% ethanol/methanol
- SAE 30R9 (fuel injection-rated)
- Maintains OEM look and performance
- Do not submerse in gasoline

DESCRIPTION	PART #
91 CM (3') LENGTH	
6,4 mm (1/4")	**0706-0371**
7,9 mm (5/16")	**0706-0373**
9,5 mm (3/8")	**0706-0375**

DESCRIPTION	PART #
305 CM (10') LENGTH	
6,4 mm (1/4")	**0706-0372**
7,9 mm (5/16")	**0706-0374**

DESCRIPTION	PART #
762 CM (25') LENGTH	
6,4 mm (1/4")	**0706-0421**
7,9 mm (5/16")	**0706-0427**
9,5 mm (3/8")	**0706-0422**



0706-0417

SUBMERSIBLE RUBBER FUEL LINES

- Flexible multi-layer rubber extrusion meets SAE 30R10/ EPA/CARB specifications for submersive fuel line
- Can be used for other fuel line applications including fuel injection and fuel containing alcohol
- Available in black

DESCRIPTION	PART #
6,3 mm W x 46 cm L (1/4" x 18")	**0706-0417**
6,3 mm W x 91 cm L (1/4" x 3')	**0706-0418**
6,3 mm W x 305 cm L (1/4" x 10')	**0706-0419**

DESCRIPTION	PART #
6,3 mm W x 762 cm L (1/4" x 25')	**0706-0420**
8 mm W x 46 cm L (5/16" x 18")	**0706-0423**
8 mm W x 91 cm L (1/4" x 3')	**0706-0424**

DESCRIPTION	PART #
8 mm W x 305 cm L (1/4" x 10')	**0706-0425**
8 mm W x 762 cm L (1/4" x 25')	**0706-0426**

0706-0413



TRI-LAYER SUBMERSIBLE FUEL LINES

- Semi-rigid tubing with a thin nylon layer, polyurethane middle layer and a thin nylon inner layer which allows more maximum space efficiency compared to other submersible tubing
- Very high chemical resistance to withstand almost any chemical exposure, especially fuels and oils
- Can be used for other fuel line applications including fuel injection and with fuel containing alcohol
- Available in translucent white

DESCRIPTION	PART #
6,3 mm W x 46 cm L (1/4" x 18")	**0706-0413**
6,3 mm W x 91 cm L (1/4" x 3')	**0706-0414**
6,3 mm W x 305 cm L (1/4" x 10')	**0706-0415**

DESCRIPTION	PART #
6,3 mm W x 762 cm L (1/4" x 25')	**0706-0416**
8 mm W x 46 cm L (5/16" x 18")	**0706-0428**
8 mm W x 91 cm L (1/4" x 3')	**0706-0429**

DESCRIPTION	PART #
8 mm W x 305 cm L (1/4" x 10')	**0706-0430**
8 mm W x 762 cm L (1/4" x 25')	**0706-0431**



0706-0262



0706-0265

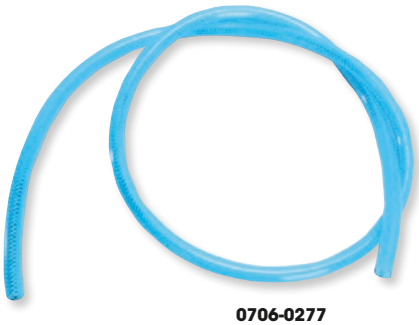

0706-0277

HIGH-PRESSURE FUEL LINES

- Premium transparent polyurethane tubing
- 85 durometer provides superior abrasion, kink, tear, oxidation and chemical resistance
- Includes a very strong nylon inner band, yet remains flexible
- Operating temperature -40 °C-68 °C (-40 °F-155 °F); melting temperature 188 °C (370 °F)
- Withstands up to 200 psi

NOTE: Do not use with fuel containing more than 10% alcohol.

DESCRIPTION	CLEAR PART #	RED PART #	BLUE PART #
6,4 mm ID x 9,5 mm OD x 0,9 m (1/4" x 3/8" x 3')	**0706-0189**	**0706-0265**	**0706-0277**
6,4 mm ID x 9,5 mm OD x 3,05 m (1/4" x 3/8" x 10')	**0706-0262**	**0706-0266**	**0706-0278**
7,9 mm ID x 12 mm OD x 0,9 m (5/16" x 0,473" x 3')	**0706-0191**	**0706-0267**	**0706-0279**
7,9 mm ID x 12 mm OD x 3,05 m (5/16" x 0,473" x 10')	**0706-0263**	**0706-0268**	-
9,5 mm ID x 14,3 mm OD x 0,9 m (3/8" x 9/16" x 3')	**0706-0193**	**0706-0269**	**0706-0281**

BOLD MAGENTA part numbers are new for 2024



Gray



Clear



Black

PREMIUM FUEL LINE

- Premium-quality fuel line
- Stronger and more durable than vinyl fuel line
- Use with any type of gasoline
- Resistant to swelling, direct sunlight, hardening and/or cracking
- Flexible in temperatures from -37 °C to +74 °C (-35 °F to +165 °F)
- Fuel line stretches easily over fittings or petcocks
- Sold in 7,6 m (25') rolls and 91 cm (3') lengths

NOTE: Not for use with fuel-injected models.

DESCRIPTION	PART #
3 MM ID - 91,5 CM LENGTH (1/8" - 3')	
Clear	**0706-0138**
5 MM ID X 8 MM OD - 91,5 CM LENGTH (3/16" X 5/16" - 3')	
Gray	**0706-0038**
Clear	**0706-0041**
Black	**0706-0044**
6 MM ID X 11 MM OD - 91,5 CM LENGTH (1/4" X 7/16" - 3')	
Gray	**0706-0039**
Clear	**0706-0042**
Black	**0706-0045**

DESCRIPTION	PART #
8 MM ID X 13 MM OD - 91,5 CM LENGTH (5/16" X 1/2" - 3')	
Gray	**0706-0040**
Clear	**0706-0043**
Black	**0706-0046**
5 MM ID X 8 MM OD - 7,6 M ROLL (3/16" X 5/16" - 25')	
Black	**0706-0018**
6 MM ID X 11 MM OD - 7,6 M ROLL (1/4" X 7/16" - 25')	
Black	**0706-0019**
8 MM ID X 13 MM OD - 7,6 M ROLL (5/16" X 1/2" - 25')	
Gray	**MP12-033**
Black	**0706-0020**

LP (LOW PERMEATION) PREMIUM FUEL LINE



- Certified to meet permeation emission standards of 15g/M2/day
- On emission-controlled vehicles, check with local and state agencies to determine suitability
- Robust multi-layer design and construction
- Fluoropolymer liner compatible with higher ethanol-blend gasoline up to 100%
- Highly flexible, easy to install and offers excellent fitting retention
- Resistant to swelling, hardening and cracking caused by hydrocarbon-based fluids
- Ozone and UV light resistant
- Wide temperature range from -28.9 °C to 73.9 °C (-20 °F to 165 °F)
- Yellow color for easy identification
- Use Stepless® Clamps

WARNING: Not for use with fuel injected engines.

DESCRIPTION	PART #
6 MM ID (1/4")	
91,5 cm L (3')	**0706-0204**

DESCRIPTION	PART #
8 MM ID (5/16")	
91,5 cm L (3')	**0706-0205**

DESCRIPTION	PART #
8 MM ID (5/16") (CONT)	
7,6 m L (25')	**0706-0207**

HOSE PROTECTORS

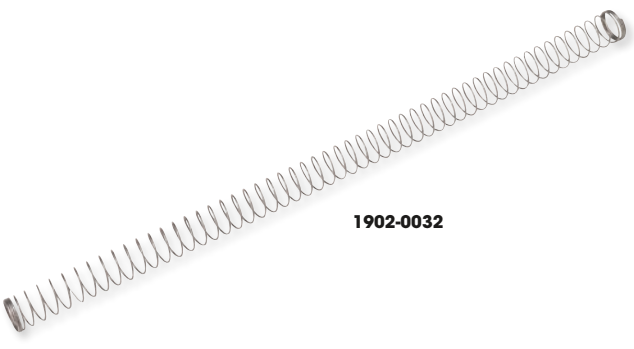

1902-0032

- Protect vulnerable and exposed hoses from abrasion and heat
- Protectors like this are showing up on more and more OEM applications
- Sizes for fuel and radiator hoses on most bikes
- Made from stainless spring steel
- Sold each

SIZE	PART #
38 mm (fits 38,1 mm (1 1/2") OD radiator hose)	**1902-0030**
25 mm (fits 25,4 mm (1") OD radiator hose)	**1902-0031**

SIZE	PART #
11 mm (fits 11,1 mm (7/16") OD fuel line)	**1902-0032**
9 mm (fits 6,4 mm (1/4") fuel line)	**1902-0033**

BOLD MAGENTA part numbers are new for 2024


0706-0319


0706-0310

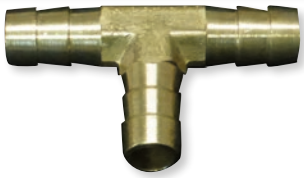
0706-0315

HELIX RACING PRODUCTS

HOSE SPLICERS

- Use to route or repair fuel lines, oil lines and air lines
- Solid brass tubing and hose splicers, unless noted
- Barbed ends provide a secure fit
- Sold each

DESCRIPTION	PART #
IN-LINE SPLICERS (FIT HOSE ID)	
6,4 mm (1/4")	**0706-0195**
4,8 mm (3/16")	**0706-0306**
7,9 mm (5/16")	**0706-0196**
9,5 mm (3/8")	**0706-0197**
IN-LINE REDUCERS (FIT HOSE ID)	
7,9 mm to 6,4 mm (5/16" to 1/4")	**0706-0319**

DESCRIPTION	PART #
IN-LINE REDUCERS (FIT HOSE ID) (CONT)	
9,5 mm to 7,9 mm (3/8" to 5/16")	**0706-0320**
"L" SPLICERS (FIT HOSE ID)	
6,4 mm (1/4")	**0706-0308**
7,9 mm (5/16")	**0706-0309**
9,5 mm (3/8")	**0706-0310**

DESCRIPTION	PART #
"T" SPLICERS (FIT HOSE ID)	
3 mm (1/8")	**0706-0311**
4,8 mm (3/16")	**0706-0312**
6,4 mm (1/4")	**0706-0313**
7,9 mm (5/16")	**0706-0314**
9,5 mm (3/8")	**0706-0315**

P12-015



P12-019





Motion Pro

FUEL LINE "Y" and "T" FITTINGS

- Sturdy plastic fittings are used to run two hoses into one
- Sold in packs of 10

DESCRIPTION	PART #
6 mm (1/4") Y-connectors	**P12-015**

DESCRIPTION	PART #
6 mm (1/4") T-connectors	**P12-019**

WSM PERFORMANCE PARTS

PLASTIC T-FITTINGS

- 2,3 mm (3/32") T-fitting
- Sold to dealer in 10-pack; sold to consumer as each

DESCRIPTION	PART #
Plastic T-fittings	**0706-0009**


0707-0064


0707-0065


0707-0066


0707-0067

PARTS UNLIMITED

FUEL FILTERS

- Universal in-line fuel filters for 6,4 mm (1/4") and 7,9 mm (5/16") ID fuel lines
- Designed for low pressure fuel filter lines
- Compatible with standard, Race and E85 fuels
- Sold to dealer as a display card of 20; sold to consumer as each

DESCRIPTION	FUEL LINE	OVERALL LENGTH	ELEMENT	FILTRATION MICRONS	GRAVITY FLOW RATE ML/MIN.	PART #
Large 8 mm	7,9 mm (5/16")	44,5 mm (1 3/4")	Stainless steel	100	800	**0707-0064**
Slim 90 6 mm	6,4 mm (1/4")	60,3 mm (2 3/8")	Plastic	40	560	**0707-0065**
Large volume 6 mm	6,4 mm (1/4")	60,3 mm (2 3/8")	Paper	70	470	**0707-0066**
Slim 6 mm	6,4 mm (1/4")	50,8 mm (2")	Bronze	40	400	**0707-0067**


0707-0017


0707-0030


0707-0040


0707-0031

MOOSE RACING

FUEL FILTERS

- In-line filters available for 6,4 mm tubing and 7,9 mm tubing (1/4" and 5/16")
- PART #0707-0017 6,4 mm (1/4") clear cone shaped with bronze or copper element
- PART #0707-0030 6,4 mm (1/4") clear cone shaped with a polyester screen element
- PART #0707-0031 7,9 mm (5/16") clear thin wafer shape with stainless screen element
- PART #0707-0040 6,4 mm (1/4") clear cone shaped with bronze element and 90 degree elbow
- Sonic-welded housing
- Safe for all fuels

FUEL LINE	BODY LENGTH BETWEEN HOSES	DIAMETER	PART #
6,4 mm (1/4") tubing	51 mm (2")	22,5 mm (0,87")	**0707-0017**
6,4 mm (1/4") tubing w/ screen	51 mm (2")	22,5 mm (0,87")	**0707-0030**
6,4 mm (1/4") 90° tubing	51 mm (2")	22,5 mm (0,87")	**0707-0040**
7,9 mm (5/16") tubing w/ screen	60 mm (2,36")	21 mm (0,83")	**0707-0031**

BOLD MAGENTA part numbers are new for 2024

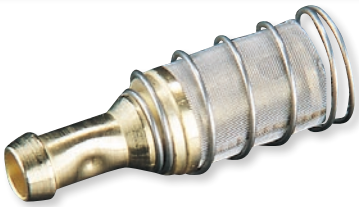

WSM PERFORMANCE PARTS

IN-TANK FILTER

- In-tank filter with a built-in check valve to keep gas from flowing back into the tank
- Keeps fuel system primed

DESCRIPTION	PART #
In-tank filter	30265



WSM PERFORMANCE PARTS

IN-TANK FILTER

- Large in-tank filter replaces Yamaha OEM #8H5-24590-00
- May be used as a universal filter for other brands
- 52 mm (2 1/16") long for 6 mm - 8 mm (1/4" - 5/16") fuel line

DESCRIPTION	PART #
In-tank filter	708

KIMPEX

FUEL FILTER

- Universal in-line fuel filter for 6,4 mm (1/4") flange
- Body diameter of 15,9 mm (5/8") with an overall length of 54 mm (2 1/8")
- Brass element filter for better filtration
- Easy to clean with backflushing
- Designed for low-pressure fuel filter lines



DESCRIPTION	PART #
Fuel filter	0707-0046

WSM PERFORMANCE PARTS

FUEL FILTER/WATER SEPARATORS

- In-line filter helps separate water from fuel



0706-0057



006-540



006-541

FITS MODEL	PART #
All Mikuni carb kits	0706-0057
SEA-DOO	
All 91-02 models	0706-0058

FITS MODEL	PART #
YAMAHA	
Yamaha	006-540[1]
Yamaha late-style 800R/1200R	006-541

[1] Repl. OEM #6K8-24560.



006-600





0705-0125

WSM PERFORMANCE PARTS

FUEL VALVES WITH KNOB

FOR SEA-DOO

- Replacement fuel valve with three positions: on/off/reserve

DESCRIPTION	PART #
Fuel valve w/ knob	006-600[1]
Fuel valve for 8 mm (5/16") fuel line	0705-0125[2]

DESCRIPTION	PART #
Universal knob only	0705-0001

[1] Repl. OEM #7052155.
[2] Repl. OEM #275500400.



BLOWSION

FUEL SELECT KNOB

FOR YAMAHA

- Replaces the OEM plastic on/off/reserve select knob
- Bright dip anodized billet aluminum construction

DESCRIPTION	PART #
Fuel knob	0705-0312



BLOWSION

BILLET CHOKE KNOB

FOR YAMAHA

- Direct replacement for the OEM plastic choke knob
- Bright dip anodized billet aluminum construction

DESCRIPTION	PART #
Choke knob	0657-0041

BOLD MAGENTA part numbers are new for 2024



HIGH PERFORMANCE LITHIUM BATTERIES

- Innovative lithium-ion motorcycle and powersport batteries
- Designed for the most demanding riders looking for higher performance, safer performance, faster acceleration, reduced weight and a much longer battery life
- Very low self-discharge provides the possibility to start an engine after a very long period of storage; even in very cold temperature conditions
- Robust brass terminals for enhanced electrical performance
- Super fast charging capabilities
- Multi-position mounting (up to 180°)
- Very safe and environmentally friendly
- Up to 70% lighter than lead acid batteries
- Waterproof design
- Heat temperature resistance up to 230 °C
- Ready to use; no need for preparation, just plug and play

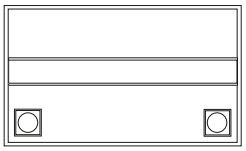

YUASA REFERENCE #	CAPACITY (AH/10HR)	POWER (WH)	CCA (EN)	LENGTH (MM)	WIDTH (MM)	HEIGHT (MM)	TERMINAL CONFIGURATION	PART #
YTX14L, YB16CL-B, YTX14L-BS, YTX15L-BS, YB16L-B, YB16HL-A-CX, YB16CL-B, YB18L-A	5	60	300	148	86	105	- +	2113-0789
YTX20, YTX20CH, YTX20A-BS	6	72	360	148	86	105	+ -	2113-0790
YTX20L, YTX20HL, YTX24HL, YTX20L-BS, YTX20HL-BS, YTX24HL-BS, Y50-N18L-A, Y50-N18L-A2/A3/AT, 51913, 51814	6	72	360	148	86	105	- +	2113-0791
YIX30L, YIX30L-BS, YB30L-B, YB30CL-B, YB60-N30L-A, 12N24-3A, 52515, 53030	8	96	440	165	86	130	- +	2113-0792

FITS MODEL	PART #
AQUA-JET CO.	
All Aqua-Jet Sx1 89-12	2113-0791
ARCTIC CAT	
770 Tiger Shark 93-01	2113-0789
BOMBARDIER-BRP/SEA-DOO	
780 3D 07	2113-0789
900 all other models 94-07	2113-0791
900 Spark, Spark Ace 14-19	2113-0791
900 Spark Trixx 18-23	2113-0791
900 GTI 90 18-22	2113-0791
1500 all other models 94-07	2113-0789
1500 GTI, GTX, GTR RXP, RXT 17	2113-0791
1500 Wake, Wake Pro 16-17	2113-0791
1500 GTI 130 Pro Rental 19	2113-0791
1630 GTI 130 18-23	2113-0791
1630 GTI 155 18-19	2113-0791
1630 GTI SE 170 20-23	2113-0791
1630 GTX 300 Limited 18-23	2113-0791
1630 GTX 170, GTX 230 18-23	2113-0791
1630 GTR 230 18-23	2113-0791
1630 RXT 230 18-21	2113-0791
1630 RXP-X 300 18-21	2113-0791
1630 RXP-X RS 300 22-23	2113-0791
1630 RXT-X 300 18-20	2113-0791
1630 RXT-X RS 300 20-23	2113-0791
1630 Fish pro 170 19-23	2113-0791
1630 Wake 155, Wake 170 18-23	2113-0791
1630 Wake Pro 230 17-23	2113-0791
HONDA	
1235 AquaTrax F-12, F-12X 02-09	2113-0791
1235 AquaTrax R-12, R-12X 02-09	2113-0791
1470 AquaTrax F-15, F-15X 03	2113-0791
KAWASAKI	
JS300 TS, SX 86-91	2113-0789
JS399-A 87-91	2113-0789
JS440 87-92	2113-0789
JS550 SX 86-95	2113-0789
JF650 TS 89-96	2113-0789
JF650 X2 86-95	2113-0789
JL650 SC 91-95	2113-0789
JS650, SX 87-95	2113-0789
650 MATE 91	2113-0789
650 SC 93	2113-0789
JH750 B1-B3 93-95	2113-0789
JH750 E1,F2,G1,G2 95-99	2113-0791
JH750 SS, ST, Xi, XiR 92-99	2113-0789
JH750 ST, Zxi 95-97	2113-0791
JH750 SX,ZX 92-95	2113-0789

FITS MODEL	PART #
KAWASAKI (CONT)	
JH750 Xi 93-99	2113-0789
JH750 XiR 94	2113-0789
JH750 Zxi 95-97	2113-0791
JS750 SX, ZX 92-95	2113-0789
JS750 SXi, SXi Pro 95-02	2113-0791
JT750 STS, STX 96-98	2113-0791
JT750 XiR, ST, STS 94-95	2113-0789
750 Super Sport Xi 93	2113-0789
750 Xi Sport 99	2113-0789
JS800 SX-R 03-13	2113-0791
JS800ABF 03-11	2113-0791
JH900 ZXi 95-97	2113-0791
JT900 STS, STX 97-05	2113-0791
JH1100 ZXi 96-03	2113-0791
JH1100-B Ultra 130 01-04	2113-0791
JT1100 STX 97-03	2113-0791
JT1100 ZXi 96-03	2113-0791
JH1200-A, B Ultra 150 99-05	2113-0791
JT1200-A-B, C, STX-R, STX-12F 02-07	2113-0791
JS1500 SX-R 17 19	2113-0791
JT1500-A, STX, STX-15F 04-19	2113-0791
JT1500M 14-21	2113-0791
JT1500K 12-21	2113-0791
JS1500A 17-21	2113-0791
JT1500B, C, 250X, Ultra LX, 260(L)X, 300(L)X 07-17	2113-0791
1500 Ultra LX 07 19	2113-0791
1500 Ultra 310, 310R, 310L, 310LX 14-23	2113-0791
1500 STX160, STX160X, STX160LX 20-23	2113-0791
POLARIS	
All models 12	2113-0789
ULTRANAUTICS	
800 all models 87-92	2113-0792
Jet Star 1250 88-90	2113-0792
Jet Star 1260 91	2113-0792
YAMAHA	
All Wave Runner models 87-09	2113-0789
700 Superjet 09-19	2113-0789
1049 Superjet 20-23	2113-0791
1049 JetBlaster 22-23	2113-0791
1052 EX (Deluxe, Sport) 17-19	2113-0789
1052 EXR 19-21	2113-0789
1052 VX Series (VX Cruiser, Deluxe, Limited, Sport) 09-20	2113-0789
1812 FX Series (HO, SVHO, Cruiser HO, Cruiser SVHO) 09-23	2113-0789
1812 FZ Series (FZS, FZR) 09-17	2113-0789
1812 VX Series (VXCruiser, VXR, VXS) 09-19	2113-0789
GP1800R HO, SVHO 19-23	2113-0789

BOLD MAGENTA part numbers are new for 2024

YUASA BATTERY PARTS EUROPE BS BATTERY

BATTERY APPLICATIONS CHART

FITS MODEL	YUASA HIGH-PERFORMANCE AGM MAINTENANCE-FREE	YUASA AGM MAINTENANCE-FREE	YUASA YUMICRON	PARTS EUROPE HIGH PERFORMANCE AGM MAINTENANCE-FREE	PARTS EUROPE AGM MAINTENANCE-FREE	PARTS EUROPE BATTERY KITS	BS BATTERY AGM MAINTENANCE-FREE
AQUA-JET CO.							
Aqua-Jet SX1 91	-	-	YB16-B	-	-	-	-
Aqua-Jet SX1 89-90	-	-	YB16-B	-	-	-	-
FAZER							
All models 88-89	-	-	YB16-B	-	-	-	-
HONDA							
1235 AquaTrax F/R-12, F/R-12X 02-09	YTX20HL-BS	YTX20L-BS[1]	-	2113-0426	2113-0424	-	2113-0640
1470 AquaTrax F-15, F-15X 03-13	YTX20HL-BS	YTX20L-BS	-	2113-0426	2113-0424	-	2113-0640
KAWASAKI							
JS300-A SX 87-91	-	-	YB16CL-B	-	-	2113-0404	2113-0613
JS300-B TS 86-88	-	-	YB16CL-B	-	-	2113-0404	2113-0613
JS400-A 76	YTX20HL-BS[1]	YTX20L-BS[1]	-	2113-0426[1]	2113-0424[1]	-	2113-0640[1]
JS440-A 87-92	-	-	YB16CL-B	-	-	2113-0404	2113-0613
JS440-A 77-86	YTX20HL-BS[1]	YTX20L-BS[1]	-	2113-0426[1]	2113-0424[1]	-	2113-0640[1]
JS550-A 86-89	-	-	YB16CL-B	-	-	2113-0404	2113-0613
JS550-A 82-85	YTX20HL-BS[1]	YTX20L-BS[1]	-	2113-0426[1]	2113-0424[1]	-	2113-0640[1]
JS550-B SX 90	-	-	YB16CL-B	-	-	2113-0404	2113-0613
JS550-C SX 91-95	-	-	YB16CL-B	-	-	2113-0404	2113-0613
X-2 86-95	-	-	YB16CL-B	-	-	2113-0404	2113-0613
TS 89-96	-	-	YB16CL-B	-	-	2113-0404	2113-0613
SC 91-95	-	-	YB16CL-B	-	-	2113-0404	2113-0613
650 SX 87-90	-	-	YB16CL-B	-	-	2113-0404	2113-0613
650 SX 91-95	-	-	YB16CL-B	-	-	2113-0404	2113-0613
750 SS 92-97	-	-	YB16CL-B	-	-	2113-0404	2113-0613
750 ST 96	YTX20HL-BS	YTX20L-BS	-	2113-0426	2113-0424	-	2113-0640
750 ST 94-95	-	-	YB16CL-B	-	-	2113-0404	2113-0613
750 STS 95	-	-	YB16CL-B	-	-	2113-0404	2113-0613
750 STS/STX 96-98	YTX20HL-BS	YTX20L-BS	-	2113-0426	2113-0424	-	2113-0640
750 STS/SXi/Pro 95-02	YTX20HL-BS	YTX20L-BS	-	2113-0426	2113-0424	-	2113-0640
750 SX 92-95	-	-	YB16CL-B	-	-	2113-0404	2113-0613
750 SXi 95-98	YTX20HL-BS	YTX20L-BS	-	2113-0426	2113-0424	-	2113-0640
Super Sport Xi 93-99	-	-	YB16CL-B	-	-	2113-0404	2113-0613
750 XiR 94-95	-	-	YB16CL-B	-	-	2113-0404	2113-0613
750 ZX 95	-	-	YB16CL-B	-	-	2113-0404	2113-0613
750 ZXi 95-97	YTX20HL-BS	YTX20L-BS	-	2113-0426	2113-0424	-	2113-0640
JS800 SX-R 03-13	YTX20HL-BS	YTX20L-BS	-	2113-0426	2113-0424	-	2113-0640
900 ZXi 95-97	YTX20HL-BS	YTX20L-BS	-	2113-0426	2113-0424	-	2113-0640
900STS, STX 97-05	YTX20HL-BS	YTX20L-BS	-	2113-0426	2113-0424	-	2113-0640
1100-B Ultra 130 01-04	YTX20HL-BS	YTX20L-BS	-	2113-0426	2113-0424	-	2113-0640
1100ZXi 96-03	YTX20HL-BS	YTX20L-BS	-	2113-0426	2113-0424	-	2113-0640
1100STX 97-03	YTX20HL-BS	YTX20L-BS	-	2113-0426	2113-0424	-	2113-0640
1200-A Ultra 150 99-05/STX 02-07	YTX20HL-BS	YTX20L-BS	-	2113-0426	2113-0424	-	2113-0640
1500-C STX-15F 04	YTX20HL-BS	YTX20L-BS	-	2113-0426	2113-0424	-	2113-0640
JT1500-A/STX/STX-15F 04-22	YTX20HL-BS	YTX20L-BS	-	2113-0426	2113-0424	-	2113-0640
JT1500B/C/250X/Ultra LX/Ultra 260L/X 07-20	YTX20HL-BS	YTX20L-BS	-	2113-0426	2113-0424	-	2113-0640
1500 SXR, STX160 17-22	YTX20HL-BS	YTX20L-BS	-	2113-0426	2113-0424	-	2113-0640
1500 Ultra 310, LX, R, X 14-22	YTX20HL-BS	YTX20L-BS	-	2113-0426	2113-0424	-	2113-0640
POLARIS							
All models 92-04	-	-	YB16CL-B	-	-	2113-0404	2113-0613
SEA-DOO							
All models (2-stroke) 88-93	YTX20HL-BS[1]	YTX20L-BS[1]	-	2113-0426[1]	2113-0424[1]	-	2113-0640
All models (2-stroke) 94-07	-	-	YB16CL-B	-	-	2113-0404	2113-0613
GTI 90 18-20	YTX20HL-BS	YTX20L-BS	-	2113-0426	2113-0424	-	2113-0640
1500 GTI/GTX/RXP/RXT/Wake 05-15	-	-	YB30CL-B	-	-	2113-0406	-
1500 GTX 4-Tec/RXP 03-07	-	-	YB30CL-B	-	-	2113-0406	-
1630 GTI/GTR/GTX/RXP/RXT/Wake 20-23	YTX20HL-BS	YTX20L-BS	-	2113-0426	2113-0424	-	2113-0640
1630 Fish Pro Sport/Trophy/Explorer 19-23	YTX20HL-BS	YTX20L-BS	-	2113-0426	2113-0424	-	2113-0640
3D 05-07 (all)	-	-	YB16CL-B	-	-	2113-0404	2113-0613
S.O.S. MARINE MFG.							
All models 90-92	-	YTX-20BS	YB16-B	2113-0425	2113-0423	-	2113-0638
TIGER SHARK							
640/770 97-99	-	-	YB14L-A2	-	-	2113-0399	2113-0610
ULTRANAUTICS							
Sea Flash 89-92	-	-	53030	-	-	2113-0411	2113-0617
Wet Bike 85-86	-	-	YHD-12[2]	-	-	-	-
Wet Bike 87-92	-	-	53030	-	-	2113-0411	2113-0617
Jet Star 1250 (boat) 88-90	-	-	53030	-	-	2113-0411	2113-0617
Jet Star 1260 (boat) 91	-	-	53030	-	-	2113-0411	2113-0617
WET JET INTERNATIONAL							
Wet Jet 87	-	YTX-20BS	YB16-B	2113-0425	2113-0423	-	2113-0638
Wet Jet 432 88-93	-	YTX-20BS	YB16-B	2113-0425	2113-0423	-	2113-0638
Wet Jet SE 91-93	-	YTX-20BS	YB16-B	2113-0425	2113-0423	-	2113-0638
Wet Jet Sport 93	-	YTX-20BS	YB16-B	2113-0425	2113-0423	-	2113-0638

[1] May be used as an optional upgrade, but some modification to the hold down may be necessary.
[2] Yuasa Conventional battery.

BOLD MAGENTA part numbers are new for 2024

BATTERY APPLICATIONS CHART (CONT)

FITS MODEL	YUASA HIGH-PERFORMANCE AGM MAINTENANCE-FREE	YUASA AGM MAINTENANCE-FREE	YUMICRON	PARTS EUROPE HIGH PERFORMANCE AGM MAINTENANCE-FREE	PARTS EUROPE AGM MAINTENANCE-FREE	PARTS EUROPE BATTERY KITS	BS BATTERY AGM MAINTENANCE-FREE
WET JET INTERNATIONAL (CONT)							
Wet Jet Sport II 90-93	-	YTX-20BS	YB16-B	2113-0425	2113-0423	-	2113-0638
Wet Jet Sport II Spirit 92-93	-	YTX-20BS	YB16-B	2113-0425	2113-0423	-	2113-0638
Wet Jet Duo 200 95	-	YTX-20BS	YB16-B	2113-0425	2113-0423	-	2113-0638
Wet Jet Duo 300 95	-	YTX-20BS	YB16-B	2113-0425	2113-0423	-	2113-0638
YAMAHA							
Wave Runner 87-16 (all)	-	-	YB16CL-B	-	-	2113-0404	2113-0613
SuperJet 700 09-17 (all)	-	-	YB16CL-B	-	-	2113-0404	2113-0613
1049 EX 17-19	-	-	YB16CL-B	-	-	2113-0404	2113-0613
1050 EX, Super Jet 21-22	YTX20HL-BS	YTX20L-BS	-	2113-0426	2113-0424	-	2113-0640
1100 VX, V1 09-20 (all)	-	-	YB16CL-B	-	-	2113-0404	2113-0613
1800 FX/FZR/FZS/VXS/VXR 09-20 (all)	-	-	YB16CL-B	-	-	2113-0404	2113-0613
1800 FX 21-22	YTX20HL-BS	YTX20L-BS	-	2113-0426	2113-0424	-	2113-0640

SLA MAX FACTORY-ACTIVATED AGM MAINTENANCE-FREE BATTERIES

- Designed to offer maximum performance to big engine bikes equipped with lots of electronic accessories
- Superior capacity
- AGM construction (Absorbed Glass Material)
- VRLA battery (Valve Regulated Lead Acid)
- Sealed and factory activated
- Spillproof design
- Multi-positional fitment
- Ready and easy to use
- Increased power and extended life
- Extreme vibration resistance

NOTE: See pages 114-115 for battery application chart.



2113-0645

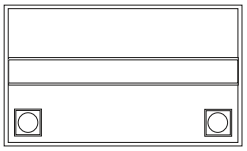

YUASA REFERENCE #	CAPACITY AH (10HR)	CAPACITY AH (20HR)	CCA (EN) A (-18 °C)	LENGTH (MM)	WIDTH (MM)	HEIGHT (MM)	APPROX. WEIGHT (KG.)	TERMINAL CONFIGURATION	PART #
YTX20HL	20	21,1	310	176	87	153	6,50	- +	**2113-0642**
BGZ20HL	20	21,1	320	175	89	152	6,62	- +	**2113-0934**
YIX30HL	30	31,6	400	166	130	175 (includes bottom spacer to increase height to 197 mm)	9,83	- +	**2113-0645**



2113-0610



2113-0638



2113-0617

SLA FACTORY-ACTIVATED AGM MAINTENANCE-FREE BATTERIES

- AGM construction (Absorbed Glass Material)
- VRLA battery (Valve Regulated Lead Acid)
- Sealed and factory activated
- Spillproof design
- Multi-positional fitment
- Ready and easy to use
- Increased power and extended life
- Extreme vibration resistance

NOTE: See pages 114-115 for battery application chart.

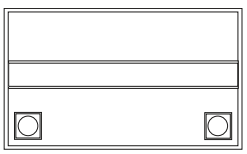

YUASA REFERENCE #	CAPACITY AH (10HR)	CAPACITY AH (20HR)	CCA (EN) A (-18 °C)	LENGTH (MM)	WIDTH (MM)	HEIGHT (MM)	TERMINAL CONFIGURATION	PART #
YTX14AH	12	12,6	210	135	90	167	+ -	**2113-0637**
YB14L-A2	14	14,7	200	135	90	167	- +	**2113-0610**
YB16CL-B	19	20	230	175	100	175	+ -	**2113-0613**
YTX20	18	18,9	270	175	87	155	+ -	**2113-0638**
YTX20CH	18	18,9	270	150	87	161	+ -	**2113-0639**
YTX20HL	18	18,9	310	175	87	155	- +	**2113-0640**
53030	30	31,6	280	186	130	171	- +	**2113-0617**

BOLD MAGENTA part numbers are new for 2024

PARTS EUROPE

HIGH PERFORMANCE AGM MAINTENANCE-FREE BATTERIES

- Parts Europe is proud to offer a premium-quality, high performance maintenance-free battery
- Deliver additional cranking amps for vehicles that require extra starting power
- Special absorbed-glass mat battery eliminates water loss, permitting the battery to be permanently sealed once it is filled with acid
- Battery seals to prevent water loss
- Hold charge three times longer than conventional batteries
- Battery kit includes battery, pre-measured acid pack and hardware kit

2113-0425



YUASA REFERENCE #	PART #
YTX20H-BS	**2113-0425**

YUASA REFERENCE #	PART #
YTX20HL-BS	**2113-0426**



PARTS EUROPE

AGM MAINTENANCE-FREE BATTERIES

- Parts Europe is proud to offer a premium-quality, maintenance-free battery
- Special absorbed-glass mat battery eliminates water loss, permitting the battery to be permanently sealed once it is filled with acid
- Battery seals to prevent water loss
- Holds charge three times longer than conventional batteries
- Battery kit includes battery, pre-measured acid pack and hardware kit

YUASA REFERENCE #	PART #
YTX20-BS	**2113-0423**

YUASA REFERENCE #	PART #
YTX20L-BS	**2113-0424**

PARTS EUROPE

HEAVY-DUTY BATTERY KITS

- Parts Europe Heavy-Duty batteries are built to the same exacting specifications and quality-control standards as OEM
- Rugged and provides more cranking power over standard batteries
- Lead calcium alloy reduces water loss and service by 66% compared to standard batteries
- Includes anti-sulfation chemical formulated to reduce sulfate crystal buildup on the battery plates
- Reduces self-discharge for longer time between charges
- Fiberglass separators improve acid flow
- Battery kit includes battery, pre-measured acid pack, red filler tube, hardware kit and clear vent tube



YUASA REFERENCE #	PART #
YB14L-A2	**2113-0399**

YUASA REFERENCE #	PART #
YB16CL-B	**2113-0404**

YUASA REFERENCE #	PART #
YB30CL-B	**2113-0406**

YUASA REFERENCE #	PART #
53030	**2113-0411**

YUASA BATTERY

HIGH-PERFORMANCE AGM MAINTENANCE-FREE BATTERY

- Delivers higher cranking amps for vehicles that require extra starting power
- Additional cranking amps make these one of the most powerful batteries on the market
- Acid pack included



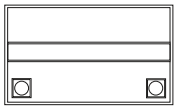

NOTE: See pages 114-115 for battery application chart.

YUASA REFERENCE #	CAPACITY AH (10H-R)	REGULAR CHARGE CURRENT (AMP)	COLD CRANKING AMPS @-18 °C (0 °F)	LENGTH	WIDTH	HEIGHT	APPROX. WEIGHT W/ ACID	TERMINAL CONFIGURATION	PART #
YTX20HL-BS	18	1,8	310	175 mm ($6^{7}/_{8}$")	87 mm ($3^{7}/_{16}$")	156 mm ($6^{1}/_{8}$")	6,8 kg 0(15,1 lb)	- +	**YTX20HL-BS**

BOLD MAGENTA part numbers are new for 2024

YUASA BATTERY

YTX20L-BS



AGM MAINTENANCE-FREE BATTERIES

- Special absorbed glass mat battery eliminates water loss, permitting the battery to be permanently sealed once it is filled with acid
- Truly the world's finest "install it and forget it" motorcycle battery
- Acid pack included

NOTE: See pages 114-115 for battery application chart.

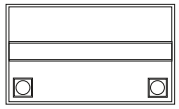

YUASA REFERENCE #	CAPACITY AH (10H-R)	COLD CRANKING AMPS @-18 °C (0 °F)	LENGTH	WIDTH	HEIGHT	APPROX. WEIGHT W/ ACID	TERMINAL CONFIGURATION		PART #
YTX20-BS	18	270	175 mm (6 7/8")	87 mm (3 7/16")	156 mm (6 1/8")	6,3 kg (13,9 lb)	+	-	**YTX-20BS**
YTX20L-BS	18	270	175 mm (6 7/8")	87 mm (3 7/16")	156 mm (6 1/8")	6,3 kg (13,9 lb)	-	+	**YTX20L-BS**

YB14L-A2



YUMICRON 12V BATTERIES

- The most powerful lead-acid battery of its size
- Appears as original equipment on more and more big bikes
- Shipped dry

NOTE: See pages 114-115 for battery application chart.

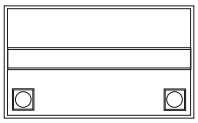

YUASA REFERENCE #	CAPACITY AH (10H-R)	REGULAR CHARGE CURRENT (AMP)	LENGTH	WIDTH	HEIGHT	APPROX. WEIGHT W/ OUT ACID	TERMINAL CONFIGURATION		PART #
YB14L-A2	14	1,4	135 mm (5 5/16")	89 mm (3 1/2")	167 mm (6 9/16")	3,4 kg (7,6 lb)	-	+	**YB14L-A2**
YB16-B	19	1,9	175 mm (6 7/8")	102 mm (4")	156 mm (6 1/8")	4,8 kg (10,5 lb)	+	-	**YB16-B**
YB16CL-B	19	1,9	175 mm (6 7/8")	102 mm (4")	175 mm (6 7/8")	4,6 kg (10,1 lb)	-	+	**YB16CL-B**
YB30CL-B (does not include a vent tube)	30	3,0	168 mm (6 5/8")	132 mm (5 3/16")	192 mm (7 9/16")	6,6 kg (14,5 lb)	-	+	**YB30CL-B**
53030 (does not include a vent tube)	30 (DIN Standard @ 20 hr. rate)	3,0	189 mm (7 7/16")	130 mm (5 1/8")	175 mm (6 7/8")	7,3 kg (16,1 lb)	-	+	**53030**



CONVENTIONAL 12V BATTERY

- Yuasa is the world's largest manufacturer of motorcycle batteries and has over 50 years of expertise behind its product
- Honda, Kawasaki, Suzuki, Yamaha and many others fit Yuasa batteries to their machines
- Shipped dry

NOTE: See pages 114-115 for battery application chart.

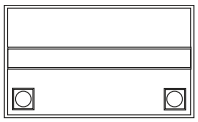

YUASA REFERENCE #	CAPACITY AH (10H-R)	REGULAR CHARGE CURRENT (AMP)	LENGTH	WIDTH	HEIGHT	APPROX. WEIGHT W/ OUT ACID (LB.)	TERMINAL CONFIGURATION		PART #
YHD-12H	29	2,8	206 mm (8 1/8")	133 mm (5 1/4")	165 mm (6 1/2")	6 kg (13,3 lb)	+	-	**YHD-12**





BATTERY SPACER

- Replacement battery spacer for Yuasa personal watercraft battery PART #YTX20HL-PW
- Also, allows YTX20H, YTZ20HL and YTX20L style batteries to be used for some personal watercraft vehicle applications
- Batteries sit on top of spacer
- Spacer is 19 mm (3/4") tall
- Sold each

DESCRIPTION	PART #
Battery spacer	**2113-0847**

2113-0084



SPARE PARTS

- Bolts and nuts sold in packs of five sets of two each

DESCRIPTION	PART #
Bolt/nut set (2 ea.) 6 x 12 mm (top mount only) (5-pk.)	**2113-0083**
Bolt/nut set (2 ea.) 6 x 12 mm (5-pk.)	**2113-0084**
Bolt/nut set (2 ea.) 6 x 22 mm (5-pk.)	**2113-0081**
Battery spacer for PART #s 2113-0320 and 2113-0094	**2113-0321**

BOLD MAGENTA part numbers are new for 2024



tecMATE

OPTIMATE™ TEST

BATTERY AND CHARGING SYSTEM/ALTERNATOR TESTER

- Three-step tester checks battery charge level, records lowest start volts and verifies charging voltage
- Checks if alternator is compatible with $LiFePO_4$/LFP lithium batteries

DESCRIPTION	PART #
OptiMate Test	3807-0225



tecMATE

OPTIMATE™ TEST

BATTERY TESTER FOR ALL LEAD-ACID AND LITHIUM BATTERIES

- Microprocessor circuit draws very low power from the battery and displays status
- State-of-charge result in volts and percent
- Tests all 12V lead-acid and $LiFePO_4$/LFP lithium batteries

DESCRIPTION	PART #
OptiMate Test for lead-acid and lithium batteries	3807-0226

BS BATTERY

BST 1000 LEAD ACID AND LITHIUM BATTERY TESTER

- For lead acid (flooded, AGM flat plate, AGM spirale, GEL, EFB) and lithium batteries
- For all 12V vehicle and motorcycle batteries
- Five battery tests: cold cranking amps, voltage, internal resistance, health, starting
- Vehicle charging and cranking system test
- Easy to read large LCD screen
- Print function via PC printer
- Multiple languages: English, German, Spanish, French, Dutch and Italian
- Short circuit and polarity reverse connection protections
- Useful, compact and delivered with clamp set, pouch protection and a USB cable to connect the tester to a computer for printing out all the diagnostics



DESCRIPTION	PART #
BST 1000 lead acid and lithium battery tester	2113-0914

MOOSE UTILITY DIVISION

OPTIMATE 3 BATTERY CHARGER/MAINTAINER (EU)

- Suitable for all types of 12V lead-acid batteries of rated capacity from 3 to 50Ah
- Diagnoses sulfated battery condition
- Recovers severely neglected batteries from as low as 2 volts
- Automatic hourly test, advance warning of problems
- Interactive float charge, max 800mA possible
- No risk of overcharging; totally safe for vehicle electronics; sparks suppressed; safe for long-term battery maintenance; automatic shut-down if short-circuited or battery disconnected
- Global input (100-240V 50-60Hz), high efficiency (CEC listed), fully sealed
- Includes two detachable, interchangeable battery connectors: a connector with eyelets for permanent connection and battery clips for bench charging
- Meets all relevant EN and IEC norms and CE directives
- CE conformity
- Available with EU plug
- Manufactured by Optimate for Moose



DESCRIPTION	PART #
Moose OptiMate 3	3807-0271



YUASA BATTERY

JUMPER CABLES

- Simple to use and easy to store
- Heavy-duty, 244 cm (8') 8-gauge cables won't stiffen or freeze
- Tangle-resistant, encased rubber grips for safety
- Come with convenient storage bag

DESCRIPTION	PART #
Jumper cables	YUA00ACC07

PARTS UNLIMITED

JUMPER CABLE SETS

- 10-gauge battery jumper cable set
- Insulated color-coded terminal clamps for safe and secure handling
- Smaller clamps easily fit motorcycle, snowmobile, ATV and PWC batteries
- Available in 183 cm (6') or 244 cm (8') lengths



DESCRIPTION	PART #
183 cm (6')	0912-00-006

DESCRIPTION	PART #
244 cm (8')	0912-00-008

BOLD MAGENTA part numbers are new for 2024



PB-02 POWER BOX JUMP STARTER

- Perfect back-up power solution able to deliver 600A for jump starting vehicles (motorcycles, cars, boats and more), charge USB devices (smartphones or tablets) and offer emergency lighting
- Compact and powerful booster rated at 600A (1200A peak current)
- Up to 20 jump starts in one charge
- Designed for gas and diesel engines
- Very safe: smart cable with spark-proof connection and reverse polarity protection
- Power supply for small electronic devices via their USB ports (most of smartphones, earphones, portable gaming devices, MP3/MP4 players can be charged with the included accessories)
- LED flashlight function with 3 modes (powerful constant light/strobe/SOS)
- LED display with battery state of charging indication and output port used
- Compatible with lead acid batteries (SLA, GEL, AGM, EFB, MF, DRY, Ca/Ca)

DESCRIPTION	PART #
Power Box PB-02	2113-0913



BS 30 SMART BATTERY CHARGERS/MAINTAINERS

- Easy to use: connect and forget
- Include nine stages of charge to enhance the performance of all your powersports batteries
- Designed for batteries up to 60Ah
- Auto detect lead acid or lithium technology
- Adaptable charging algorithm for lead acid and lithium (LiFePO4)
- Safe: connection spark free, reverse polarity, short circuit and internal overheat protection
- 12V smart battery charger and maintainer rated at 3A
- Include one clamp set and one fused ring terminal set
- Multiaxis hook

DESCRIPTION	PART #
EU plug	3807-0587
UK plug	3807-0706



BS 15 BATTERY CHARGER/MAINTAINER

- Ideal for charging during winter season
- 12V - 1.5
- Reconditioning function
- Microprocessor controlled
- 8-stage charger: condition check, rejuvenation, soft start, bulk charging, absorption charging, analysis, float mode and long-term maintenance pulse charge
- Output short circuit, reverse polarity and overload protection
- Battery thermal run-away protection
- BS isolated clamps and fused ring terminals provided
- Multi-axis hook
- Corrosion-resistant output connector
- Designed for batteries up to 30A

DESCRIPTION	PART #
Battery charger/maintainer	3807-0463



3807-0464

BS 10 SMART BATTERY CHARGERS/MAINTAINERS

- Ideal for maintenance
- Very safe and compact
- Easy to use: connect and forget
- Include nine stages of charge to enhance the performance of all your powersports batteries
- Designed for batteries up to 20Ah
- Auto detect lead acid or lithium technology
- Adaptable charging algorithm for lead acid and lithium (LiFePO4)
- Safe: connection spark free, reverse polarity, short circuit and internal overheat protection
- 6V and 12V smart battery charger and maintainer rated at 1A
- 6V and 12V manual switch selection
- Include one clamp set and one fused ring terminal set

DESCRIPTION	PART #
EU plug	3807-0464

DESCRIPTION	PART #
UK plug	3807-0696

BOLD MAGENTA part numbers are new for 2024

tecMATE

OPTIMATE™ 1 DESKTOP DUO



- Maintains any type of 12V lead-acid or 12,8V lithium battery from 2Ah-20Ah
- Four-step program
- Low-volt start of 4V
- Delivers a constant 600mA current
- Tests and delivers only what the battery needs without ever overcharging or undercharging
- Premium charge accessory cables are included with every charger

DESCRIPTION	PART #
OptiMate 1 Desktop Duo	3807-0488

OPTIMATE™ 2



- The OptiMate 2 smart charger-maintainer is a cost-effective solution for long-term maintenance of 12V batteries in any vehicle that is stored indoors or outdoors
- Weatherproof and very easy to use: simply connect to the battery and plug it into the nearest power socket; the rest is fully automatic
- With 0,8A constant current OptiMate 2 automatically brings the battery to full charge and then switches to the unique OptiMate battery-saving maintenance charge mode to keep the battery at 100% ready, and at the same time provides power to the on-board computer, display or anti-theft alarm
- Recommended for STD (with removable filler caps), sealed AGM (absorbed glass mat) and sealed gel 12V lead-acid batteries up to 50Ah
- Weighs in at 454 g (1 lb)
- Includes permanent ringlet connector with weatherproof cap and a set of battery clips
- Fully automatic operation that includes all safety features, such as reverse polarity protection and no spark connection; approved to UL and CSA safety standards for automatic battery chargers
- CE conformity

DESCRIPTION	PART #
EU plug	3807-0126

DESCRIPTION	PART #
UK plug	3807-0127

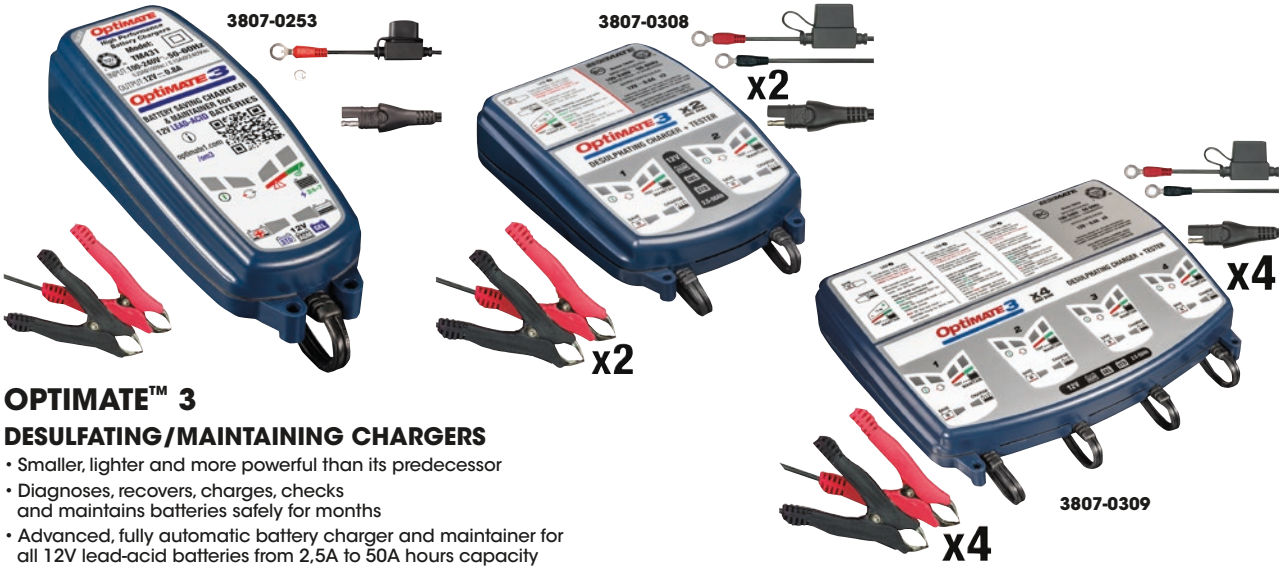

OPTIMATE™ 3

DESULFATING/MAINTAINING CHARGERS

- Smaller, lighter and more powerful than its predecessor
- Diagnoses, recovers, charges, checks and maintains batteries safely for months
- Advanced, fully automatic battery charger and maintainer for all 12V lead-acid batteries from 2,5A to 50A hours capacity
- Recommended for sealed and conventional batteries for motorcycles and similar vehicles, including dry-charged MF, sealed wet maintenance-free types, AGM and sealed deep-cycle gel batteries
- Features vent-free enclosure, SAE weatherproof connectors and includes wall mounts
- Unique diagnostic function automatically identifies deeply discharged (sulphated) batteries and applies a controlled high voltage with small fixed current for a limited period to recover them
- Includes two detachable, interchangeable battery connectors: a connector with eyelets for permanent connection and battery clips for bench charging
- Comes with global input (100V-240V)
- Meets all relevant EN and IEC norms and CE directives
- CE conformity
- EU plug

DESCRIPTION	PART #
Single	3807-0253

DESCRIPTION	PART #
2-bank	3807-0308

DESCRIPTION	PART #
4-bank	3807-0309

BOLD MAGENTA part numbers are new for 2024

tecMATE



OPTIMATE™ 7 AMPMATIC

- World's most advanced fully automatic 12V battery charger
- Saves batteries other chargers can't by recognizing the difference between a battery that needs charging and a dead flat sulphated battery that needs saving
- Perfect for months-long maintenance of any size 12V lead-acid battery
- Restores neglected batteries from as low as 0,5V
- Ampmatic charge control adjusts current to suit any battery size and condition for fastest and most complete charge
- Charging amps: 10A @ 14,4V
- Can be used in temperatures as low as -40 °C (-40 °F)
- Ideal for STD, AGM, gel and deep cycle 12V batteries from 3Ah – 400Ah
- Input: global (100V-240V 50Hz-60Hz), high-efficiency, fully sealed
- Weatherproof battery lead and standard battery clip set included
- No risk of overcharging; totally safe for vehicle electronics
- Sparks suppressed, safe for long-term battery maintenance, automatic shut-down if short-circuited or battery disconnected

DESCRIPTION	PART #
OptiMate 7 Ampmatic	3807-0546



OPTIMATE™ 7 SELECT BATTERY CHARGER

- Perfect for starter and deep cycle 12V batteries that demand accurate temperature-controlled charging and safe unsupervised long-term maintenance
- Voltage selection (14,4V/14,7V) to ensure the battery receives charge at the correct voltage
- Power supply mode delivers stable power for vehicle system reprogramming, showroom vehicle demo or retaining memorized settings when battery cables are disconnected to fit powered accessories or replace the battery
- 10A @ 14,4V/14,7V, 8A @ 13,6V charging amps
- For indoor/outdoor (lowest temperature: -40 °C / -40 °F
- Ideal for STD, AGM, gel and deep cycle 12V batteries from 3Ah – 400Ah
- Weatherproof case with wall mounts, with 180 cm (6') AC supply lead and 180 cm (6') AC charge lead ending in SAE connector

DESCRIPTION	PART #
OptiMate 7 select battery charger	3807-0545



OPTIMATE™ DC TO DC 12V TO 12V 2A

- Charge and maintain your battery without AC power
- First in the range to be powered from a DC source or another 12V battery to remotely save, recharge and maintain your stored vehicle's 12V lead-acid battery
- Great option for emergency vehicle-to-vehicle charging
- Extended maintenance guaranteed by the high-efficiency electronics and processor control
- Built-in protection prevents deep discharge of the source battery

DESCRIPTION	PART #
OptiMate DC to DC	3807-0339

BOLD MAGENTA part numbers are new for 2024

tecMATE



3807-0286

OPTIMATE LITHIUM 0,8 A

- Helps to maintain your lithium iron phosphate battery and ensure a long battery life
- Checks battery for short circuits, dead cells and voltage retention
- Battery maintainer's specific program efficiently recharges and balances energy cell levels
- Available in single and four-bank charger

DESCRIPTION	PART #
Single bank	3807-0286



3807-0287

DESCRIPTION	PART #
Four bank	3807-0287



3807-0542

OPTIMATE™ SOLAR CHARGERS

- The smart, 24-7 battery care solution powered by the sun
- Converts the low power from the solar panel to high current pulses for more effective charging and maintenance of a 12V battery
- OptiMate™ Solar does it differently: the solar panel is where the sun is and the smart pulse charger is where the battery is, so you have immediate information on battery condition at hand right where it matters most
- Low-volt start of 1V
- Ideal for EFB, STD, AGM and gel 12V batteries from 2Ah-240Ah
- 361 cm (14') of cable separates the charger from the panel, with SAE to SAE interconnection providing the option of extending further
- High-efficiency solar panel with 12V controller
- Can withstand temperatures down to -20 °C/-4 °F
- Standard battery clip set, solar panel, weatherproof charge controller case and battery lead included



DESCRIPTION	PART #
10W Duo	3807-0542[1]
60W	3807-0489

DESCRIPTION	PART #
80W	3807-0490

[1] For lead-acid and lithium batteries.

SOLAR DUO CONTROLLER

- Fully automatic six-step 12V/12.8V sealed solar charge controller and battery monitor
- Smart 5 Amp solar controller safely charges all types of 12V/12.8V batteries
- Compatible with 12V polycrystalline or mono-crystalline solar panels with rated output from 10W to 60W
- Automatically adjusts charge according to battery type and condition
- Multi-step program safely brings the battery to full charge
- Continues to maintain battery daily once fully charged

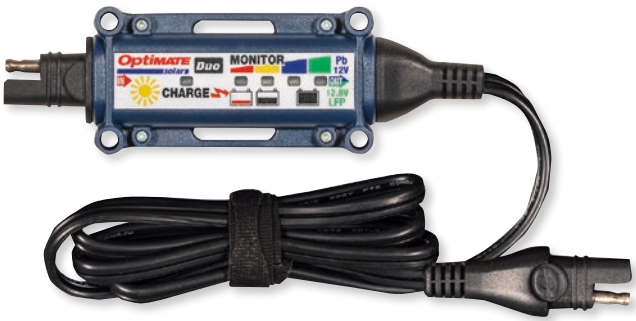

DESCRIPTION	PART #
Solar duo controller	3807-0620

BOLD MAGENTA part numbers are new for 2024

tecMATE



USB FAST CHARGER

- Fast charge your phone, GPS, camera or tablet
- For any device demanding 2100mA fast charge or two devices that accept up to 1000mA each
- Connects to a standard auto 21 mm power socket; power delivered via two USB sockets located directly on the charger

DESCRIPTION	PART #
USB fast charger	**3807-0278**



UNIVERSAL USB CHARGER

- Low-input (12,4V) auto-off protects vehicle battery from total discharge
- Works with all 5V USB-powered devices requiring at least 1000mA charge current
- Communicates with Apple devices, confirm maximum charge current delivery
- Compact USB charger includes micro and mini USB adapters with built-in resistors (including Garmin compatible)
- SAE 12V power connector (QDC compatible)

NOTE: Cables not included.

DESCRIPTION	PART #
Universal USB charger	**3807-0539**



OPTIMATE™ 3300mA DUAL-OUTPUT 180° USB CHARGER

- Ideal for plugging into power sockets that are in tight spots
- Delivers 3300mA USB charging power through two USB outlets
- Unique plug-and-seal design seals at insertion point during use and a ride-tested rubber cap keeps the unused USB socket watertight at speed
- Automatically shuts off three hours after parking vehicle and low-battery warning alerts rider and shuts down when voltage drops to 12,3V (+/-40% charge level)
- Lead-acid and lithium friendly standby mode

DESCRIPTION	PART #
Optimate 3300mA dual-output 180° USB charger	**3807-0541**



OPTIMATE™ 3300mA DUAL-OUTPUT USB CHARGER

- Delivers 3300mA USB charging power through two USB outlets with one outlet positioned with a side-mounted 12V DIN socket
- Protrudes only 38 mm (1 1/2") away from the socket and 90° USB allows USB cable to be routed close to the side of the vehicle
- Unique plug-and-seal design seals at insertion point during use and ride-tested rubber cap keeps the unused USB socket watertight at speed
- Automatically shuts off three hours after parking vehicle and low-battery warning alerts rider and shuts down when voltage drops to 12,3V (+/-40% charge level)
- Low-battery warning
- Lead-acid and lithium friendly standby mode

DESCRIPTION	PART #
Optimate 3300mA dual-output USB charger	**3807-0538**



OPTIMATE™ USB O-108 KITS

- Charge your phone, GPS, camera or tablet on your motorcycle or up to 203 cm (80") away with this weatherproof charger
- Low-input (less than 12,3V) auto-off protects vehicle battery from total discharge
- 12V power through an industry standard SAE two-pin connector and a 102 cm (40") supply cable
- 5V 3300mA true output via a 102 cm (40") USB output cable with sealing cap for USB socket
- Short-circuit, overheat and over-voltage protection
- Apple 1A charge confirmation "handshake" built in
- PART #3807-0524 has reprogrammed battery status lights to work better with lithium batteries
- Includes O-13 battery lead with 10A fuse

DESCRIPTION	PART #
Optimate USB O-108 kit	**3807-0477**

DESCRIPTION	PART #
Optimate USB O-108 lithium	**3807-0524**

BOLD MAGENTA part numbers are new for 2024

tecMATE

BATTERY CHARGER ACCESSORIES

- State-of-charge monitors serve as on-board volt gauges for motorcycle charging systems
- Fit all chargers except old-style tecMate OptiMate™ Pro 4-5


3807-0394


3807-0323


3807-0325

DESCRIPTION	PART #
Battery clips and cable, 51 cm (20") L	3807-0165
SAE-TM adapter w/ 15 cm (6") cable (adapts charger w/ black SAE plug to a white TM cord)	3807-0167
TM-SAE adapter w/ 15 cm (6") cable (adapts charger w/ white TM plug to a black SAE cord)	3807-0168
12V battery eyelet connector w/ integrated state-of-charge monitor, 61 cm (24") L	3807-0317
12V battery eyelet connector w/ integrated state-of-charge monitor for lithium $LiFePO_4$ batteries, 61 cm (24") L	3807-0319
12V battery connector w/ auto plug and SAE connector ends and 4-LED display for any 12V, AGM and gel sealed batteries; 25,5 cm (10") L	3807-0394
Plug to 90 SAE short 30,5 cm (12")	3807-0323
Permanent battery lead w/ DC 2,5 mm socket, heavy-duty	3807-0325
Battery clips, fused	3807-0335

CHARGER ACCESSORIES

- For all tecMate chargers except OptiMate™ Pro 4-S and OptiMate Pro 8
- Sold each


3807-0070


3807-0071

TM ACCESSORIES

DESCRIPTION	PART #
12V bike and car socket connector; combination connector for standard automotive cigar socket and 12V DIN socket as found on BMW and Triumph motorcycles	3807-0070
12V DC power outlet for electrical accessories that come fitted with cigarette lighter plugs	3807-0071


3807-0161


3807-0163


3807-0166


3807-0170


3807-0171


3807-0174

POWER CABLES, SOCKETS AND ACCESSORIES

- Heavy-duty cable that is rated to handle high amperage
- Designed to remain flexible at very low temperatures
- SAE cable ends work with all standard SAE connectors


3807-0175


3807-0244

DESCRIPTION	PART #
SAE (BLACK PLUG) CHARGER ACCESSORIES	
12V socket connector w/ 8A fuse, 51 cm L (20") (ea.) (O2)	3807-0161
183 cm (6') charge cable extender (ea.) (O3)	3807-0163
Y-splitter w/ fuse, 45,5 cm L (18") (ea.) (O5)	3807-0166
Weatherproof panel-mount DIN socket, 51 cm L (20") cable, spring cap (ea.) (O18)	3807-0170
Weatherproof panel-mount DIN socket, spring cap	3807-0466
Weatherproof panel-mount SAE socket, 183 cm (6") cable	3807-0476
Weatherproof panel-mount SAE socket, 102 cm L (40") cable spring spring cap (ea.) (040)	3807-0400

DESCRIPTION	PART #
SAE (BLACK PLUG) CHARGER ACCESSORIES (CONT)	
12V DIN connector, 122 cm L (4') (ea.) (O9)	3807-0171
4,6 m (15') charge cable extender	3807-0172
Y-splitter w/o fuse, 35,5 cm L (14") (ea.) (O15)	3807-0174
SAE to cigarette lighter socket adapter, 51 cm L (20") (ea.) (O6)	3807-0175
DIN to cigarette lighter socket adapter, 30 cm L (12")	3807-0176
SAE to SAE polarity converter (converts polarity of another SAE connector + to -/- to +), 15 cm L (6") (ea.) (O27)	3807-0244
SAE DC 2,5 mm socket adapter for battery charger/power accessory and PART #3807-0244 for custom adaptations	3807-0388

BOLD MAGENTA part numbers are new for 2024

tecMATE

POWER CABLES, SOCKETS AND ACCESSORIES (CONT)


3807-0388


3807-0322


3807-0324


3807-0327


3807-0329


3807-0331


3807-0332


3807-0333


3807-0334


3807-0336


3807-0338

DESCRIPTION	PART #
SAE (BLACK PLUG) CHARGER ACCESSORIES (CONT)	
SAE DC 2,5 mm plug adapter for battery charger/power accessory and PART #3807-0244 for custom adaptations	**3807-0389**
USB Y-splitter 2-out	**3807-0322**
SAE bulkhead connector, front mount	**3807-0324**
90° plug to SAE long 102 cm (40")	**3807-0327**
Y-splitter, SAE IN to 2 x DC 2,5mm OUT	**3807-0329**
90° plug to DC 2,5mm socket	**3807-0331**

DESCRIPTION	PART #
SAE (BLACK PLUG) CHARGER ACCESSORIES (CONT)	
Y-splitter, DC 2,5mm plug IN to 2 x DC 2,5 mm socket out	**3807-0332**
Adapter kit, 3-piece, SAE to DC 2,5 mm	**3807-0333**
Plug, auto	**3807-0334**
10 amp, waterproof charge cable extender 4,6 m (15')	**3807-0336**
5 amp, waterproof charge cable extender, 102 cm (40")	**3807-0337**
Adapter, OBDII to SAE	**3807-0338**

TM ACCESSORIES

DESCRIPTION	PART #
Repl, water-resistant eyelet cable w/ fuse	**3807-0007**
Cable extension - 2,5 m	**3807-0009**

DESCRIPTION	PART #
Repl. battery clip set	**3807-0033**


3807-0159

1/4" EYELET SAE BATTERY CONNECTION LEADS

- Premium quick-connect permanent battery lead with weather-protected connection system and cable
- 1/4"/M6 ringlets
- 51 cm (20") L
- Industry standard two-pin, heavy-duty SAE connector
- 15A fuse
- Cable max rating: 5 Amps
- Cable remains flexible at below freezing temperatures; rated for -40°F/-40°C


3807-0424



3807-0241

DESCRIPTION	PART #
Single battery connection lead	**3807-0159**
4-pk.	**3807-0424**

DESCRIPTION	PART #
20-pk.	**3807-0241**

BOLD MAGENTA part numbers are new for 2024

tecMATE



BATTERYMATE 150-9

LOAD TESTER/CHARGER

- This unique diagnostic load tester and constant current charger with automatic desulfating action saves valuable time in professional service workshops and prolongs battery life
- Six load test settings from 15A to 150A, suitable for all starter batteries from 2,5Ah to 45Ah
- Six charging amps settings, from 1A to 9A constant current, for correct and most time-effective charging of batteries 2,5 amp-hours and greater
- Also unique is the special MF program, essential for the correct and vital first "commissioning" charge of motorcycle-type dry-charged maintenance-free batteries
- The program terminates the important constant current "bulk charge" at the correct voltage appropriate for any one of the various types of MF batteries now available, according to their particular impedance characteristics
- Incorrect commissioning charging of motorcycle AGM type MF batteries is the single biggest cause of premature battery failure
- For all 12V lead-acid starter batteries of 2,5 amp-hours capacity or greater, as used in motorcycles, ATVs, snowmobiles, personal watercraft and garden tractors
- Recommended by most motorcycle OEMs
- CE conformity
- EU plug

DESCRIPTION	PART #
BatteryMate 150-9	**3807-0120**



ACCUMATE 6V/12V

- Ideal for older vehicles or deep cycle applications
- For standard filler cap and sealed AGM and gel starter and deep-cycle batteries from 4Ah to 75Ah
- 4-step program and 1,2 amp charge current
- Simple to use – make a voltage selection (6V or 12V), connect and 4-step program automatically completes the charge
- Leave connected for long-term maintenance
- No risk of overcharging – AccuMate's special monitoring circuits vary and regulate the current and voltage exactly according to the battery manufacturer's specifications
- Supplied with clips and fused battery fly-lead with waterproof SAE connector
- CE conformity
- EU plug

DESCRIPTION	PART #
AccuMate 6V/12V	**3807-0066**



OPTIMATE™ PRO 8 6V/12V

- Desulfate, recover, charge, test and maintain up to eight batteries simultaneously
- Ideal for maintaining 6V and 12V batteries in the off-season
- Each bank/station operates independently and delivers 1,2 amps constant current
- Good for all batteries – standard, gel and AGM (MF)
- Automatic detection and recovery of deep-discharged or sulfated batteries
- Self-discharge test (following charging) according to a set voltage parameter
- Long-term storage charging
- Meets international OEM recommendations
- Voltage selection – 115V or 230V supply
- Includes eight sets of battery clips and eight extension cables
- Compatible with all SAE accessories
- CE conformity
- EU plug

DESCRIPTION	PART #
OptiMate Pro 8	**3807-0122**

BOLD MAGENTA part numbers are new for 2024

NGK
IGNITION PARTS

IRIDIUM IX

IRIDIUM IX SPARK PLUGS

- The ultimate in the evolution of spark plug technology and performance from the industry leader
- The iridium electrode is 25% smaller than a platinum electrode, and it's just 1/4 the size of a conventional nickel electrode
- Ultra-small diameter center electrode reduces voltage requirement and extends ignition system life
- Metal shell plating has enhanced anticorrosion qualities



PART #	PLUG #	THREAD	REACH
IRIDIUM			
2103-0163	BKR7EIX	14 mm	19 mm (3/4")
BPR7EIX	BPR7EIX	14 mm	19 mm (3/4")
BR7EIX	BR7EIX	14 mm	19 mm (3/4")
BR7HIX	BR7HIX	14 mm	13 mm (1/2")
BR8EIX	BR8EIX	14 mm	19 mm (3/4")
BR8HIX	BR8HIX	14 mm	13 mm (1/2")
BR9EIX	BR9EIX	14 mm	19 mm (3/4")

PART #	PLUG #	THREAD	REACH
IRIDIUM (CONT)			
BR9HIX	BR9HIX	14 mm	19 mm (3/4")
2103-0393	CR7EIA-9	10 mm	19 mm (3/4")
CR9EIX	CR9EIX	14 mm	19 mm (3/4")
DPR9EIX-9	DPR9EIX-9	12 mm	19 mm (3/4")
IRIDIUM PLATINUM			
2103-0011	IMR9D-9H	14 mm	19 mm (3/4")

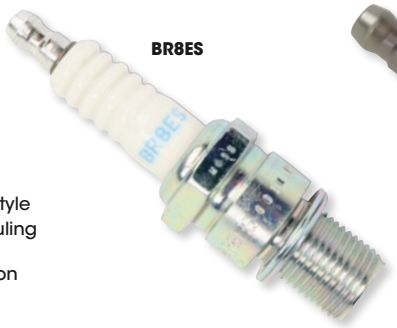

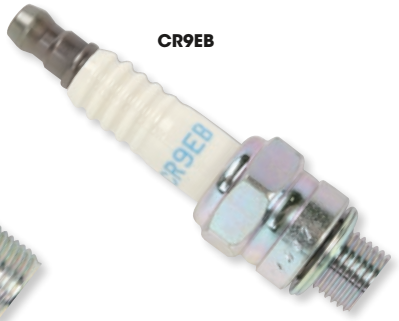

SPARK PLUGS

- Superior construction for serious power
- NGK makes plugs for almost every application and riding style
- Versatile plugs with wide operating heat ranges prevent fouling from running too cool and preignition from running too hot
- Feature high alumina ceramics for improved heat dissipation and electrical insulation, deep-seated copper core for a wider heat range and a nickel alloy tip for longer life

STANDARD

PART #	THREAD	REACH
B7ES	14 mm	19 mm (3/4")
B7HS	14 mm	12,7 mm (1/2")
B8ES	14 mm	19 mm (3/4")
B8HS	14 mm	12,7 mm (1/2")
B9ES	14 mm	19 mm (3/4")
DPR5EA9	12 mm	19 mm (3/4")
2103-0389	12 mm	19 mm (3/4")

PART #	THREAD	REACH
2103-0137	14 mm	19 mm (3/4")
2103-0222	10 mm	26,5 mm (1,04")
2103-0360	14 mm	12,7 mm (1/2")
2103-0361	14 mm	12,7 mm (1/2")
2103-0396	12 mm	19 mm (3/4")
2103-0447	14 mm	9,5 mm (3/8")
2103-0544	14 mm	11,6 mm (,460")

SPECIAL DESIGN

PART #	PLUG #	THREAD	REACH
CR9EK	CR9EK	10 mm	19 mm (3/4")
DCPR8E	DCPR8E	12 mm	19 mm (3/4")
2103-0191	LFR6A	14 mm	26,5mm (1,04")
2103-0223	LFR7A	14 mm	26,5mm (1,04")
2103-0066[1]	PMR9B	10 mm	19 mm (3/4")

[1] Platinum plug.

RESISTOR TYPES

PLUG #	THREAD	REACH
BPR7ES	14 mm	19 mm (3/4")
BR7ES	14 mm	19 mm (3/4")
BR7ESSOLID	14 mm	19 mm (3/4")
BR7HS	14 mm	12,7 mm (1/2")
BPR8ES	14 mm	19 mm (3/4")
BR8ES	14 mm	19 mm (3/4")

PLUG #	THREAD	REACH
BR8ES-SOLID	14 mm	19 mm (3/4")
BR8ES-11	14 mm	19 mm (3/4")
BR8HS	14 mm	12,7 mm (1/2")
BR9ES	14 mm	19 mm (3/4")
BR9ES-SOLID	14 mm	19 mm (3/4")
BR9EY-A	14 mm	19 mm (3/4")

PLUG #	THREAD	REACH
BR9HS	14 mm	12,7 mm (1/2")
BR10ES	14 mm	19 mm (3/4")
CR6HS	10 mm	12,7 mm (1/2")
CR9EB	10mm	19 mm (3/4")
ZFR4F-11	14 mm	19 mm (3/4")

EG AND EGV RACING PLUGS

PLUG #	THREAD	REACH
B8EG	14 mm	19 mm (3/4")
B9EG	14 mm	19 mm (3/4")

PLUG #	THREAD	REACH
B10EG	14 mm	19 mm (3/4")

APPLICATIONS

FITS MODEL	REGULAR
KAWASAKI	
JS440 440SX 76-92	**BR7ES**
JS550 550SX (C2)	**BR8ES**
JB650 Jet Mate 89-92	**BR7ES**
JF650-A X2 86-95	**BR7ES**
JF650-B TS 89-96	**BR7ES**
JL650 SC 91-95	**BR7ES**
JS650 650SX 87-90	**BR7ES**
JS650 650SX 91-95	**BR7ES**
JH750-A Super Sport 92-94	**BR8ES**
JH750-B Super Sport Xi 93-95	**BR8ES**
JH750-C ZXi 95-97	**BR8ES**
JH750-D XiR 94	**BR8ES**
JH750-E Super Sport 96-97	**BR8ES**
JH750-F/G Super Sport Xi 96-99	**BR8ES**
JS750-A/B SX 92-97	**BR8ES**

FITS MODEL	REGULAR
KAWASAKI (CONT)	
JS750-C SXi Pro 98-02	**BR8ES**
JT750-A ST 94	**BR8ES**
JT750-B/C STS 95-99	**BR8ES**
JS800-A 800SXR 03-04	**BR8ES**
JH900-A ZXi 95-97	**BR9ES**
JT900-B STS 01-02	**BR9ES**
JT900-A/B/C/D/E STX 97-04	**BR9ES**
JH1100-A ZXi 96-03	**BR9ES**
JH1100-B Ultra 130 Di 01-04	**BR9ES**
JT1100-A/B STX 97-99	**BR9ES**
JH1200-A Ultra 150 (A2) 00-04	**BR9ES**
JT1200-A/C STX-R 02-04	**BR9ES**
POLARIS	
SL650 94-95	**BPR7ES**
Freedom 700 02	**BPR8ES**

FITS MODEL	REGULAR
POLARIS (CONT)	
Hurricane 700 97-97	**BPR8ES**
SL700 97-98	**BPR8ES**
SL700 Deluxe 96-98	**BPR7ES**
SLH 700 99-01	**BPR8ES**
SLTH 700 99	**BPR8ES**
Virage 700 00-02	**BPR8ES**
SL750 94-95	**BPR7ES**
SLT750 96	**BPR7ES**
SLX Pro 785 98-00	**BR9ES**
SL780 96-97	**BPR8ES**
SLT780 96-97	**BPR8ES**
SLX780 96-97	**BPR8ES**
Octane 800 02	**BR9ES**
SL900 96-97	**BPR8ES**
SL1050 97-98	**BPR8ES**

SPARK PLUGS continued on next page.

BOLD MAGENTA part numbers are new for 2024

IGNITION PARTS

SPARK PLUGS (CONT)

FITS MODEL	REGULAR
POLARIS (CONT)	
SLX 1050 99	**BPR8ES**
SLTX 1050 96-99	**BPR8ES**
Genesis 1200 99-01	**BR9ES**
Pro 1200 00-02	**BPR8ES**
SLX 1200 00-01	**BPR8ES**
Virage TX 1200 00-01	**BR9ES**
JT1500 15	**CR9EK**
SEA-DOO	
GTi 130 16	**DCPR8E**
GTi 155 16-17	**DCPR8E**
GTR 230 17	**DCPR8E**
GTX 155 17-18	**DCPR8E**
Wake 155 17	**DCPR8E**
GTX 230 17-18	**DCPR8E**
RXT 230 17	**DCPR8E**
Wake Pro 230 17	**DCPR8E**
GTX 260 LTD 17	**DCPR8E**
RXT 260 16-17	**DCPR8E**
GTX 300 18	**2103-0396**
GTX 300 LTD 16-17	**2103-0389**
RXP-X 300 16-17	**2103-0389**
RXP-X 300 18	**2103-0396**
RXT-X 300 16-17	**2103-0389**
RXT-X 300 18	**2103-0396**
GT 580 90-91	**BR7ES**
GTS 580 92-97	**BR7ES**
GTX 580 92-93	**BR7ES**
SP 580 88-96	**BR7ES**
SPI 580 93-97	**BR7ES**
SPX 580 93	**BR7ES**
XP 580 91-93	**BR7ES**
GTX 650 94-95	**BR8ES**

FITS MODEL	REGULAR
SEA-DOO (CONT)	
SPX 650 94-95	**BR8ES**
XP 650 93-94	**BR8ES**
GS 720 97-01	**BR8ES**
GSi 720 97-98	**BR8ES**
GTi 720 96-03	**BR8ES**
GTS 720 97-01	**BR8ES**
HX 720 95-97	**BR8ES**
SP 720 97-98	**BR8ES**
SPX 720 96-97	**BR8ES**
GSX 780 96-00	**BR8ES**
GTS 780 96-00	**BR8ES**
GTX 780 96-00	**BR8ES**
GTX RFi 78099-02	**BR8ES**
SPX 780 97-99	**BR8ES**
XP 780 95-00	**BR8ES**
GSX 950 Limited 97-99	**BR8ES**
GTX 950 99-02	**BR8ES**
GTX Di 950 00-03	**ZFR4F-11**
LRV Di 950 02-03	**ZFR4F-11**
RX 950 00-02	**BR8ES**
RX Di 00-03	**ZFR4F-11**
RXX 950 01-02	**BR8ES**
XP 950 99-02	**BR8ES**
YAMAHA	
WJ500 Wave Jammer 78-90	**B7HS**
WR500 Wave Runner 87-93	**B7HS**
WRA650 Wave Runner III 91-95	**BR8HS**
RA700 Wave Raider 94-96	**BR8HS**
RA700B Wave Raider 97	**B7HS**
SJ700 Super Jet 97-01	**BR7HS**
SJ700 Super Jet 02-04	**BR8HS**
XL700 Wave Runner 90-04	**BR8HS**

FITS MODEL	REGULAR
YAMAHA (CONT)	
WB700 Wave Blaster 93-96	**BR8HS**
WRA700 Wave Runner III 95-97	**BR8HS**
WRB700 Wave Runner Pro VXR 93-94	**BR8HS**
WVT700 Wave Venture 95-98	**BR8HS**
GP760 Wave Runner III GP 97-00	**BR8HS**
RA760 Wave Raider 96	**BR8HS**
WB760 Wave Blaster II 96-97	**BR8HS**
WVT760 Wave Venture	**BR8HS**
XL760 Wave Runner 98-99	**BR8HS**
GP800 Wave Runner 98-04	**BR8ES**
XL800 Wave Runner 00-01	**BR8ES**
XLT800 Wave Runner 02-04	**BR8ES**
FX140 Wave Runner 1000 02-04	**CR9EB**
FX160 1100 04	**CR9EB**
RA1100 Wave Raider II 95-96	**BR8HS**
Wave Runner VX 15-16	**CR9EB**
Wave Runner VX Cruiser 15-16	**CR9EB**
Wave Runner VX Deluxe 15-16	**CR9EB**
Wave Runner VX LTD 16	**CR9EB**
Wave Runner V1 15-16	**CR9EB**
Wave Runner V1 Sport 15-16	**CR9EB**
WVT1100 Wave Venture 96-97	**BR8HS**
GP1200 Wave Runner III GP 97-99	**BR8HS**
GP1200R Wave Runner III GP 00-02	**BR8ES-11**
SUV1200 Wave Runner 99-04	**BR8HS**
XA1200 Wave Runner 98	**BR8ES**
XL1200 Wave Runner 98	**BR8HS**
XL1200 Wave Runner 99-00	**BR8ES-11**
XL1200 Wave Runner 01-04	**BR8ES-11**
GP1300 Wave Runner GP 03-04	**BR8ES-11**
GP1800 Wave Runner 17	**2103-0223**



DENSO

IRIDIUM SPARK PLUGS

BETTER METALS MEAN BETTER SPARK PLUG DESIGNS

- Six times harder than platinum, iridium doesn't melt in temperatures up to 2204 °C (4000 °F)
- 360° laser welding of electrode provides a seal that resists wear, even in the worst conditions
- Ground electrode features a tapered cut and U-groove that form a large volume area for the flame's center
- Use NGK reference chart to order spark plugs

PART #	THREAD	REACH
IWF22	14 mm	19,1 mm
IW24	14 mm	19,1 mm

PART #	THREAD	REACH
IWF24	14 mm	12,7 mm
IW27	14 mm	19,1 mm

IRIDIUM PLUG PART #	NGK CROSS-REFERENCE PLUG #
IWF22	B6HS, BP6HS, BP6HS-10, BPR6HS, BPR6HS-10, BPR6HSA, B7HS, BR7HS, BP7HS, BPR7HS, B7HVX, BP7EVX, BPR7HIX, BR7HIX
IW24	B8EG, B8ES, BR8ES, BR8ES-11, BR8EG, B8EGV, B8EV, BR8EVX, BP8ES, BPR8ES, BR8EV, BR8EVX, BR8EIX, R4118S-8
IWF24	B8HS, BR8HS, B8HV, B8HVX
IW27	B9ES, BR9ES, B9EG, BR9EG, B9EGV, B9EV, BR9EV, B9EVX, BR9EVX, BR9ECS, BPR9ES, BPR9EVX, BR9EYA, BR9EIX, R4118S-9



DENSO

U-GROOVE SPARK PLUGS

STANDARD

PLUG PART #	THREAD	REACH
W22ES-U	14 mm	19,1 mm (3/4")
W24ES-U	14 mm	19,1 mm (3/4")

PLUG PART #	THREAD	REACH
W24FS-U	14 mm	12,7 mm (1/2")
W27ES-U	14 mm	19,1 mm (3/4")

RESISTOR

PLUG PART #	THREAD	REACH
W24ESR-U	14 mm	19,1 mm (3/4")

PLUG PART #	THREAD	REACH
W27ESR-U	14 mm	19,1 mm (3/4")

BOLD MAGENTA part numbers are new for 2024

COPPER PLUS™ SPARK PLUGS

STANDARD AND RESISTOR TYPES

- Copper Plus™ spark plugs have a copper core center electrode that allows for accurate control of heat range, optimizing performance and increasing the longevity of the spark plug
- SAC-9 semi-conductor resistor provides maximum EMI and RFI suppression
- Ultraseal™-coated shell for rust prevention.

NOTE: Part numbers beginning with "R" are resistor type. Order by Champion numbers.



PART #	THREAD	REACH	PER BOX
N-3-C	14 mm	19,1 mm (3/4")	10
RN-2-C	14 mm	19,1 mm (3/4")	10

PART #	THREAD	REACH	PER BOX
RN-3-C	14 mm	19,1 mm (3/4")	10

E3 RESISTOR SPARK PLUG

- Unique electrode shape maximizes the power created by the spark plug – Diamond Fire technology
- Electrode is a combination of performance and technology that results in an improved flame kernel shape
- This flame front ignites the bulk air/fuel mixture faster, moves heat into the combustion chamber faster and creates a more localized pressure front for faster pressure rise during the cylinder power stroke
- The result is more complete combustion and an improvement in engine performance
- A truly premium performance plug
- Sold each





PART #	THREAD	REACH	E3 PART #	CHAMPION REF #	NGK REF #
2103-0125	14 mm	19,1 mm (3/4")	E3.31	N84, N84G, N86, N86G, N87, N87G, RN2, RN2C, RN2G, RN3, RN3C, RN3G, RN7GY	BR8EIX, BR8ES, BR8EV, BPR9EIX, BPR9ES, BPR9EVX, BR9EYA, BZ8ES, BZ9ES









SPARK PLUG RESISTOR BOOTS

- Protects and improves spark plug performance
- Ribbed seals on both ends gives superior watertight connection
- With a silicone jacket that provides superior heat resistance up to 250°

DESCRIPTION	CONNECTOR TYPE	PART #
90° non-resistor boot	SAE solid post plug terminal	2104-0369
90° resistor boot	M4 threaded plug terminal	2104-0370
90° resistor boot	SAE solid post plug terminal	2104-0371

DESCRIPTION	CONNECTOR TYPE	PART #
180° Resistor Boot	SAE solid post plug terminal	2104-0372

SPARK PLUG RESISTOR COVERS

- Replacement cap for your spark plug
- Waterproof
- 5 ohms resistance
- Allowable wire diameter 7mm-8mm





DESCRIPTION	OEM #	PART #
90° ELBOW TYPE		
14 mm adaptable thread size, terminal nut, black	8031/8020	2104-0390
14 mm adaptable thread size, terminal stud, black plastic	8051/LB05F	2104-0402
10 mm adaptable thread size, terminal stud, black plastic	8060/LD05F	2104-0403
10 mm adaptable thread size, terminal stud, black plastic	8381/LZFH	2104-0406
T TYPE		
14 mm adaptable thread size, terminal nut, red rubber	8955	2104-0391
14 mm adaptable thread size, terminal nut, black rubber	8636	2104-0392
120° ELBOW TYPE		
14 mm adaptable thread size, terminal stud, black plastic	8032	2104-0393
10/12 mm adaptable thread size, terminal stud, black plastic	8052	2104-0394
14 mm adaptable thread size, terminal stud, black plastic	8062	2104-0395
10/12 mm adaptable thread size, terminal stud, black plastic	8072	2104-0396
STRAIGHT		
10 mm adaptable thread size, terminal stud, black plastic	8080/SB05F	2104-0404
10 mm adaptable thread size, terminal stud, black plastic	8022/SD05F	2104-0405

BOLD MAGENTA part numbers are new for 2024

IGNITION PARTS

RESISTOR COVER

- NGK spark plug resistor covers used with resistor spark plugs are the best combination against radio frequency interference
- Protects aging engines from cutting out in wet conditions
- For use with 7 mm diameter plug wires
- Sold each



PART #	COLOR
TB05EMA	Black

IGNITION PARTS

RACING WIRES

- Outer insulator of rugged, high-performance silicone and inner core of solid copper wire strands
- Connected with NGK resistor cover in either straight or 90° configurations
- Fits most applications for motorcycles, snowmobiles, watercraft and carts
- Resistor cover comes equipped with 5K-ohm ceramic resistance to defend against radio frequency interference that can disrupt electronic ignitions
- Wire/cover sets are available for plugs with removable terminals and for solid terminals in 50 cm (19 1/2") and 100 cm (39") lengths

CR18035





CR48054

CAP TYPE	WIRE LENGTH	TERMINAL TYPE	PART #
Straight	50 cm	Removable	CR18035
Straight	50 cm	Solid	CR38089
90°	50 cm	Removable	CR28048
90°	50 cm	Solid	CR48054
90°	100 cm	Removable	CR58515
90°	100 cm	Solid	CR68736



PARTS UNLIMITED

SPARK PLUG WIRE

- High-quality 7 mm Hypalon®-covered spark plug wire with 19-strand tinned copper core
- 30,5 m (100') roll

DESCRIPTION	PART #
Spark plug wire	01-114-1



MOOSE RACING

PLUG CARRIERS

- Impact-resistant plastic design fits snugly around spare spark plug
- Perfect for fanny pack or fender bag
- Keep plugs clean and gapped
- Sold in pairs

DESCRIPTION	PART #
Spark plug carriers	2103-0215

PARTS UNLIMITED

SPARK PLUG CADDY

- Dual-plug caddy holds two 14 mm spark plugs securely in place

DESCRIPTION	PART #
Spark plug caddy	2870368



BOLD MAGENTA part numbers are new for 2024


2102-0188


2112-0958


2112-0737

RICK'S MOTORSPORT ELECTRICS

STATORS

- Complete with all rubbers and OEM-style plug end
- No trigger/grommet

FITS MODEL	PART #
SEA DOO	
SP 800 97	**2102-0188**
GTX/SPX/GSX 800 96-99	**2102-0188**
XP 800 95-97	**2102-0188**
GSX/GTX Limited 951 98-99	**2102-0188**
GTX 951 00-02	**2102-0188**
LRV/RX/RXX/XP 951 00-02	**2102-0188**
1500 GTI/GTI SE 130 06-12	**2112-0958**
1500 GTI Rental 130 06-10	**2112-0958**
1500 GTI LTD 155 11-12	**2112-0958**
1500 GTS 130 11-12	**2112-0958**
1500 GTI SE 155 07-12	**2112-0958**
1500 GTR 215 12	**2112-0958**
1500 GTS Pro 130 11	**2112-0958**
1500 GTS Rental 99 11-12	**2112-0958**
1500 GTX 155 07-12	**2112-0958**
1500 GTX 215 08-09, 11-12	**2112-0958**
1500 GTX iS 215 10-11	**2112-0958**

FITS MODEL	PART #
SEA DOO (CONT)	
1500 GTX LTD 215 07-08	**2112-0958**
1500 GTX LTD iS 255 09	**2112-0958**
1500 GTX LTD iS 260 10-12	**2112-0958**
1500 GTX S 155 12	**2112-0958**
1500 RXP 155 07-08	**2112-0958**
1500 RXP 215 06-09	**2112-0958**
1500 RXP-X 255 08-11	**2112-0958**
1500 RXP-X 260 12	**2112-0958**
1500 RXP-X RS 255 09-11	**2112-0958**
1500 RXT 215 06-10	**2112-0958**
1500 RXT/ RXT aS X 260 11-12	**2112-0958**
1500 RXT aS X RS 260 11	**2112-0958**
1500 RXT iS 255 09	**2112-0958**
1500 RXT iS/RS 260 10-12	**2112-0958**
1500 RXT-X 255 08-09	**2112-0958**
1500 RXT-X 260 10-12	**2112-0958**
1500 RXT-X RS 255 09	**2112-0958**

FITS MODEL	PART #
SEA DOO (CONT)	
1500 RXT-X RS 260 10-11	**2112-0958**
1500 Wake 155 07-12	**2112-0958**
1500 Wake Pro 215 07-12	**2112-0958**
YAMAHA	
AR210 06-11	**2112-0737**
SR210 06-07	**2112-0737**
SX210 06-11	**2112-0737**
FX1000 05-08	**2112-0737**
FX1000 Cruiser 03-08	**2112-0737**
FX1000 FX140 02-04	**2112-0737**
FX1100 Cruiser 04-08	**2112-0737**
FX1100 H.O. 04-08	**2112-0737**
VX1100 Cruiser 07-11	**2112-0737**
VX1100 Sport 05-11	**2112-0737**
GP1300R 03-08	**2112-0737**

2102-0086

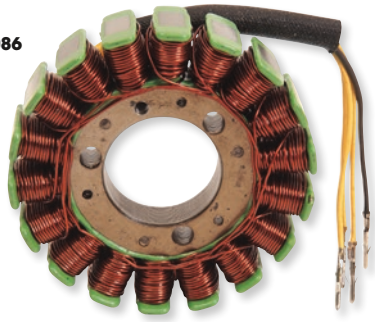

WSM PERFORMANCE PARTS

REPLACEMENT ARMATURES

- OEM-quality replacement parts at a low price

FITS MODEL	PART #
SEA-DOO	
580/650/720 95-04	**2102-0113**[1]
800 GSX 96-98	**2102-0086**
800 GSX LTD 98	**2102-0086**
800 GTX/GTX LTD 96-02	**2102-0086**

FITS MODEL	PART #
SEA-DOO (CONT)	
800 SPX 97-99	**2102-0086**
800 XP 95-97	**2102-0086**
951 GTS 98-01	**2102-0086**
951 LR/LRV 00-01	**2102-0086**

FITS MODEL	PART #
SEA-DOO (CONT)	
951 RX-X/XP 00-02	**2102-0086**
951 XP LTD. 98-99	**2102-0086**

[1] Complete stator assembly.

WSM PERFORMANCE PARTS

IGNITION COIL

FOR SEA-DOO

- OEM-quality replacement stick coil for Sea-Doo
- Sold each



DESCRIPTION	PART #
Sea-Doo ignition coil	**2102-0453**

APPLICATIONS

FITS MODEL
Explorer Pro 170 23
Fish Pro 130 Scout 22-23
Fish Pro 155 19
Fish Pro 170 Trophy 23
Fish Pro 170 20-21
Fish Pro 170 Sport 22-23
GT 130 SE 17, 20-23

FITS MODEL
GTI 90 (900 H.O. ACE) 17
GTS 90 (900 H.O. ACE) 17
GTI 130 20
GTI 155 SE 17
GTI 155 LTD 17
GTI 170 SE 20-23
GTR 230 20-22

FITS MODEL
GTR-X 230 17-18
GTX Limited 230 17
GTX 300 Limited 16-17
RXP-X 300 16-23
RXT-X 300 16-21
Spark 2-up 21-22
Spark 3-up 21-22

FITS MODEL
Spark Trixx 2-up 17-22
Spark Trixx 3-up 17-22
Wake 155 17
Wake 170 20-23

BOLD MAGENTA part numbers are new for 2024

RICK'S MOTORSPORT ELECTRICS

REGULATOR/RECTIFIERS

- Replacement-style regulator/rectifiers


2112-0458

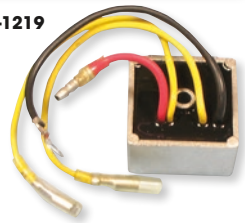
2112-1219

FITS MODEL	PART #
KAWASAKI	
JS750 SX/SXI/SXI Pro 92-02	**2112-0458**
JS800 SX-R 03-08	**2112-0458**
SEA-DOO	
580 GT 90-91	**2112-1219**
580 GTS /GTX 92-95	**2112-1219**
580 SP 90-97	**2112-1219**
580 SPI 93-96	**2112-1219**
650 XP 93-94	**2112-1219**
650 XPI 94	**2112-1219**

FITS MODEL	PART #
SEA-DOO (CONT)	
720 GS 97-01	**2112-1221**
720 GS1 97	**2112-1221**
720 GTI 96-97	**2112-1219**
720 GTI 97-05	**2112-1221**
720 GTI LE 02-04	**2112-1221**
720 GTS 96-00	**2112-1219**
720 GTS 97	**2112-1221**
720 HX 95-97	**2112-1219**
720 SPX 93-96	**2112-1219**

FITS MODEL	PART #
SEA-DOO (CONT)	
720 XP 1995	**2112-1219**
800 GSX 96	**2112-1220**
800 GSX RFI 99-00	**2112-1218**
800 GTI LE RFI 03-04	**2112-1218**
800 GTI RFI 04	**2112-1218**
800 GTX 96-97	**2112-1220**
800 GTX RFI 98-02	**2112-1218**
800 SP 97	**2112-1220**
800 SPX 1997	**2112-1219**

FITS MODEL	PART #
SEA-DOO (CONT)	
800 SPX 97-99	**2112-1220**
800 XP 95-96	**2112-1220**
800 XP 97	**2112-1221**
951 GTX DI 00-03	**2112-1218**
951 LRV DI 02	**2112-1218**
951 RX DI 00-03	**2112-1218**
951 XP DI 03-04	**2112-1218**
1500 GTI/GTX/RXP/RXT (all models) 03-07	**2112-0460**

RICK'S MOTORSPORT ELECTRICS

RECTIFIER/REGULATOR WIRING HARNESS CONNECTOR KIT

FOR YAMAHA

- When the rectifier/regulator burns out, it's no longer necessary to buy the entire wiring harness
- Kit consists of one plastic plug body and five high-quality brass connectors



FITS MODEL	PART #
AR210 06-09	**2120-0782**
SR210 06-07	**2120-0782**
SX21006-08	**2120-0782**
212SS/X 08-09	**2120-0782**
AR230/SRT1000 04-06	**2120-0782**

FITS MODEL	PART #
AR230/HO/SRT1100 05-09	**2120-0782**
SR230 03-07	**2120-0782**
SX230/HO 04-09	**2120-0782**
232 Limited/S 08-09	**2120-0782**
FX1000/FX140 (all models) 02-08	**2120-0782**

FITS MODEL	PART #
FX1100 HO (all models) 04-08	**2120-0782**
VX1100 Wave Runner (all models) 05-09	**2120-0782**
GP1300 Wave Runner 03-08	**2120-0782**

WSM PERFORMANCE PARTS

REPLACEMENT COILS AND VOLTAGE REGULATORS

- OEM-quality replacement parts at a low price

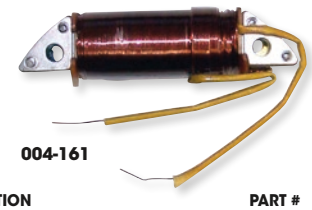
004-161

CHARGE COILS

DESCRIPTION	PART #
KAWASAKI	
JS440/SX 84-92	**004-161**
JS550/SX 82-95	**004-161**
650 (all)	**004-165**
SEA-DOO	
580 GTS 92-95	**2102-0200**
580 GTX 92-93	**2102-0200**
580 SP 92-96	**2102-0200**
580 SPI 93-96	**2102-0200**
580 SPX 93	**2102-0200**
580 XP 92	**2102-0200**
650 GTX 95	**2102-0200**

DESCRIPTION	PART #
SEA-DOO (CONT)	
650 SPX 94-95	**2102-0200**
720 GS 97-01	**2102-0200**
720 GSI 97	**2102-0200**
720 GTI 96-05	**2102-0200**
720 GTI LE 02-04	**2102-0200**
720 GTS 96-01	**2102-0200**
720 HX 95-97	**2102-0200**
720 SP 97	**2102-0200**
720 SPX 96-97	**2102-0200**
720 XP 95	**2102-0200**

DESCRIPTION	PART #
YAMAHA	
650 Super Jet 90-95	**004-155**
650 WaveRunner III 90-93/95	**004-155**
650 WaveRunner LX 91-92	**004-155**
650 WaveRunner VXR 91-93/95	**004-155**
701 FX1 94-95	**004-155**
701 Super Jet 94-95	**004-155**
701 WaveBlaster 93-95	**004-155**
701 WaveRaider	**2102-0111**
701 WaveRunner III 94-95	**004-155**
701 WaveRunner VXR Pro 93-94	**004-155**


004-163


2102-0114

PULSING COIL

DESCRIPTION	PART #
KAWASAKI	
JS440/SX 84-92	**004-163**
JS550/SX 82-95	**004-163**

DESCRIPTION	PART #
KAWASAKI (CONT)	
JS440/SX 84-92	**004-162**
JS550/SX 82-95	**004-162**

LIGHTNING COILS

DESCRIPTION	PART #
SEA-DOO	
580/650/720 95-04	**2102-0114**

DESCRIPTION	PART #
YAMAHA	
YAMAHA 701 WaveRaider 94-95	**2102-0110**

IGNITION COILS

DESCRIPTION	PART #
KAWASAKI	
750 SX/SXI/SXI Pro 92-02	**004-180**
900 (all)	**004-192**
1100 (all except STX 1100 00-01)	**004-192**
POLARIS	
650/780 92-97	**004-191**
SEA-DOO	
580 XP 92	**2102-0272**
580 GTX 92-93	**2102-0272**
580 GTS 92-96	**2102-0272**
580 SP 92-96	**2102-0272**

DESCRIPTION	PART #
SEA-DOO (CONT)	
580 SPI 93-96	**2102-0272**
650 SPX 93-95	**2102-0272**
650 XPI 94	**2102-0272**
650 GTX 94-95	**2102-0272**
650 XP 95	**2102-0272**
720 HX 95-97	**2102-0272**
720 GTI 96-97	**2102-0272**
720 SPX 96-97	**2102-0272**
720 GSi 97	**2102-0165**
720 SP 97	**2102-0272**

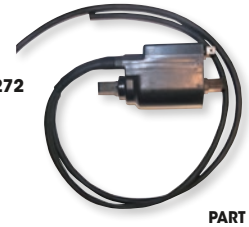
2102-0272

DESCRIPTION	PART #
SEA-DOO (CONT)	
720 GTS 97-00	**2102-0272**
720 GS 97-01	**2102-0165**
720 GTi 97-05	**2102-0165**

BOLD MAGENTA part numbers are new for 2024

WSM PERFORMANCE PARTS

REPLACEMENT COILS AND VOLTAGE REGULATORS (CONT)

IGNITION COILS (CONT)

DESCRIPTION	PART #
SEA-DOO (CONT)	
720 GTi LE 02-04	**2102-0165**
720 GTS 97, 01	**2102-0165**
800 GSX 96-97	**2102-0165**
800 GTX 96-97	**2102-0165**
800 SPX 97-99	**2102-0165**
800 XP 95-96	**2102-0165**
951 GTX Limited 98	**2102-0165**
1500 GTI 06-09	**2102-0201**
	2102-0202

DESCRIPTION	PART #
SEA-DOO (CONT)	
1500 GTX 03-09	**2102-0201**
	2102-0202
1500 RXP 04-09	**2102-0201**
	2102-0202
1500 RXT 05-09	**2102-0201**
	2102-0202
1500 Wake 08-09	**2102-0201**
	2102-0202

DESCRIPTION	PART #
YAMAHA	
650 (all)	**004-157**
701 (all)	**004-157**
1100 WaveRunner FX/VX 04-09	**2102-0203**
1200 WaveRunner GP 97-99	**2102-0166**
1200 WaveRunner SUV 99-04	**2102-0166**
1200 WaveRunner XL 98	**2102-0166**

VOLTAGE REGULATORS

DESCRIPTION	PART #
KAWASAKI	
750 ZXi 95-97	**2112-0354**
900 STS 01-02	**2112-0354**
900 STX 97-98, 00-06	**2112-0354**
900 ZXi 95-97	**2112-0354**
1100 STX 97-99	**2112-0354**
1100 ZXi 96-03	**2112-0354**
Ultra 150 99-05	**2112-0355**
SEA-DOO	
All 95 models (except 800 XP)	**2112-0209**
580 SP, SPI 96	**2112-0209**
720 GS/GSI 97-01	**2112-0210**
720 GTI 96-97	**2112-0209**
720 GTI/GTI LE 98-04	**2112-0210**
720 GTS 96-00	**2112-0209**
720 GTS 01	**2112-0210**
720 HX 96-97	**2112-0209**
720 SP 97	**2112-0208**
720 SPX	**2112-0209**
800 GSX 96	**2112-0208**
800 GSX RFI 00	**2112-0211**
800 GTI LE RFI 03-04	**2112-0211**
800 GTI RFI 04	**2112-0211**
800 GTX 97-98	**2112-0208**
800 SPX 97-99	**2112-0208**
800 XP 96	**2112-0208**
951 GTX DI 00-03	**2112-0211**
951 GTX RFI 00-02	**2112-0211**
951 LRV DI 02	**2112-0211**

DESCRIPTION	PART #
SEA-DOO (CONT)	
951 RX DI 00-03	**2112-0211**
951 XP DI 03-04	**2112-0211**
951 3D 05-07	**2112-0353**
1500 GTI/GTI SE	**2112-0353**
1500 GTX 4-TEC/Supercharged/ Wakeboard 04-07	**2112-0353**
1500 RXP 07	**2112-0353**
1500 RXP Supercharged 04-07	**2112-0353**
1500 RXT 05-07 YAMAHA	**2112-0353**
GTI 90 (900 H.O. ACE) 17-19	**2112-1740**
GTR 215/GTX 155 S 12-16	**2112-1740**
GTR-X-230 17-18	**2112-1740**
GTS (900 H.O. ACE), GTX Limited 23017	**2112-1740**
GTS 130/RXT 260 11-16	**2112-1740**
GTX 1500 Limited Supercharged 215 HP/ RXP 155/Wake Pro 215 08	**2112-1740**
GTX 1500 Limited Limited iS 260 HP 10-16	**2112-1740**
GTX 215 09, 11-13	**2112-1740**
GTX 215 iS 10-11	**2112-1740**
GTX 300/Spark 2 up/Spark 3 up 21-22	**2112-1740**
GTX 300 Limited 16-17	**2112-1740**
Islandia SE w/1500/215 HP x 2 09	**2112-1740**
RXP-X 255/Speedster 200 w/ 1500/215 HP x 2 08-11	**2112-1740**
RXP-X-26012-15	**2112-1740**
RXP-X 300 16-22	**2112-1740**
RXT 215 09-10	**2112-1740**
RXT 260 IS 10-12	**2112-1740**

2112-1740



DESCRIPTION	PART #
SEA-DOO (CONT)	
RXT-X 255/Utopia 205 SE w/ 1500/155 HP x 2 08-09	**2112-1740**
RXT-X 260 10-15	**2112-1740**
Speedster Wake 155 w/ 1500 HP x 2 08-10, 12	**2112-1740**
Wake 155 08-16, 18	**2112-1740**
Wake Pro 215 09-16	**2112-1740**
Wake Pro 230 17-18, 20-22	**2112-1740**
YAMAHA	
500 87-93 (all)	**2112-0352**
650 90-96 (all)	**2112-0352**
701 90-06 (all)	**2112-0352**
760 96-00 (all)	**2112-0352**
WaveRunner 1100 FX/Cruiser/ Cruiser HO 07-09	**2112-0452**
WaveRunner 1100 VX Deluxe/ Cruiser/Sport 05-09	**2112-0452**
WaveRunner 1200 GP 97-99	**2112-0924**
WaveRunner 1200 XL 98	**2112-0924**
WaveRunner 1200 SUV 99-03	**2112-0924**
WaveRunner 1200 SV 02-04	**2112-0924**

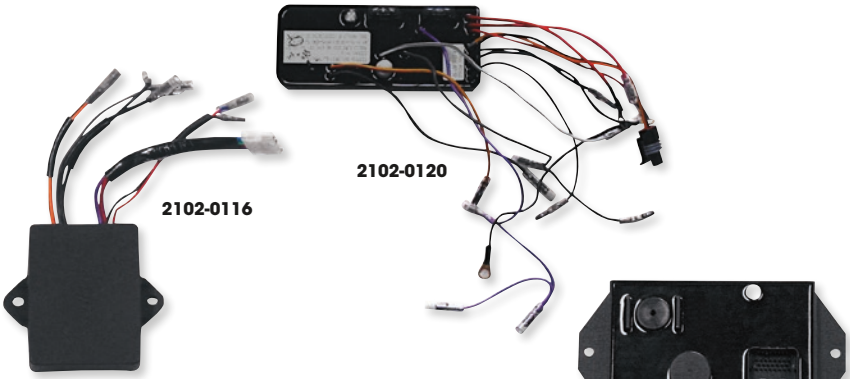

2102-0116

2102-0120

2102-0121

CDI BOXES

- OEM-quality replacement CDI boxes
- Noted models feature an adjustable rev limiter

FITS MODEL	PART #
KAWASAKI	
650	**2102-0152**
750 ST 94	**2102-0116**
750 SS 92-97	**2102-0116**
750 STX 98	**2102-0116**
750 STS 95-97	**2102-0116**
750 SX 94-95	**2102-0117**
750 SXI 95-97	**2102-0119**
750 SXI Pro 98-02	**2102-0119**
750 XI 93-97	**2102-0116**
750 XIR 94	**2102-0119**
800 SXR 03	**2102-0119**

FITS MODEL	PART #
SEA-DOO	
580 SP/SPI 93-94	**2102-0154**
580 SP/SPI 95	**2102-0120**[1]
580 SPX 93	**2102-0154**
650 GTX 94	**2102-0154**
720 GS 98-01	**2102-0121**[1]
720 GTI 01-05	**2102-0121**[1]
720 HX 95-96	**2102-0120**[1]
720 SP/SPX 96-97	**2102-0120**[1]
YAMAHA	
650/701 93-95	**2102-0153**

[1] Includes adjustable rev limiter.

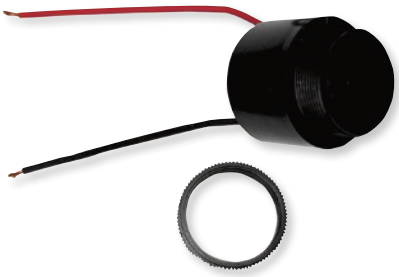

OVERHEAT/KEY ALARM FOR SEA-DOO

- Replaces OEM #278-000-978

FITS MODEL	PART #
720 GS 97-01	**2130-0068**
720 GSI 97	**2130-0068**
800 GSX 97	**2130-0068**
800 GSX RFI 99-01	**2130-0068**
800 GTX 97	**2130-0068**
800 GTX RFI 98-01	**2130-0068**
800 XP 97	**2130-0068**
951 GTX/GTX DI 01	**2130-0068**
951 GTX LTD 98-99	**2130-0068**
951 LRV 00-01	**2130-0068**
951 LRV DI 02	**2130-0068**
951 RX 00-01	**2130-0068**
951 RX DI/RX X 01	**2130-0068**
951 XP 01	**2130-0068**

BOLD MAGENTA part numbers are new for 2024

WSM PERFORMANCE PARTS

START/STOP SWITCHES

FOR SEA-DOO

- OEM replacement start/stop switches

2106-0069



2106-0070



FITS MODEL	PART #
580 SP 95-96	2106-0069
580 SPi 95-96	2106-0069
650 SP 95	2106-0069
650 SPX 95	2106-0069
720 GS 97-98	2106-0070
720 GSi 97	2106-0070
720 GTi 97-98	2106-0070

FITS MODEL	PART #
720 GTS 97	2106-0070
720 GTS 98-99	2106-0069
720 HX 95-97	2106-0069
720 SP 97	2106-0069
720 SPX 96	2106-0069
720 XP 95	2106-0069
800 GSX 96-98	2106-0069

FITS MODEL	PART #
800 GTi LE RFI 03-05	2106-0071
800 GTX 97	2106-0070
800 GTX 98	2106-0069
800 GTX RFI 02	2106-0142
800 XP 95-96	2106-0069
951 LRV 00-01	2106-0142
951 RX 02	2106-0142

FITS MODEL	PART #
951 RX DI 03	2106-0071
951 XP DI 03-04	2106-0071
951 XP LTD 99	2106-0142
1500 GTI 06-07	2106-0068
1500 GTX 4-TEC 02-09	2106-0068
1500 RXP 04-09	2106-0068
1500 RXT 05-09	2106-0068

WSM PERFORMANCE PARTS

KILL SWITCHES

FOR SEA-DOO

- OEM replacement safety/kill switches
- PART #2106-0072 is a four-wire switch; PART #2106-0073 is a three-wire



2106-0072

FITS MODEL	PART #
580 GTS 95-96	2106-0073
720 GTi 96-97	2106-0073
720 GTS 97-01	2106-0073
720 XP 95	2106-0073

FITS MODEL	PART #
800 GTi LE RFI 05	2106-0072
1500 GTi 07	2106-0072
1500 GTX 07	2106-0072
1500 RXP 07-08	2106-0072

WSM PERFORMANCE PARTS

SAFETY SWITCH

FOR SEA-DOO

- Direct replacement for OEM #278-000-638



FITS MODEL	PART #
580 GTS 95-96	2106-0208
650 GTX 95	2106-0208
720 XP 95	2106-0208

FITS MODEL	PART #
720 GTI 96-97	2106-0208
720 GTS 97-00	2106-0208

K&S TECHNOLOGIES INCORPORATED



2106-0349

UNIVERSAL KILL SWITCHES

- OEM-type replacement kill switches designed to match stock units

FITS MODEL	PART #
Circuit open at normal position	2106-0349
Circuit closed at normal position	2106-0350

K&S TECHNOLOGIES INCORPORATED



PANEL-MOUNT TETHER-LINE KILL SWITCH

- Kills engine when rider falls off
- Attaches easily
- Wire measures 235 mm (9,25")
- Tether measures 130 cm (51")
- Bolt thread diameter: 10,5 mm
- Normally closed

DESCRIPTION	PART #
Kill switch	2106-0357

maier USA DIRT • STREET • ATV



2106-0148



M96955

UNIVERSAL TETHER KILL SWITCHES

- Designed to turn off the motor when the rider falls off
- Required for many forms of racing

DESCRIPTION	PART #
HANDLEBAR-MOUNTED TETHER KILL SWITCHES (FIT 22 MM (7/8") HANDLEBARS)	
For electric-start models, opens circuit when pulled	2106-0148

DESCRIPTION	PART #
HANDLEBAR CLAMP-MOUNTED TETHER KILL SWITCHES	
For non-battery models, closes circuit when pulled	M96955
For electric-start models, opens circuit when pulled	2106-0002

KILL SWITCH HOW TO ORDER

NOTICE TO CUSTOMERS: There are two types of stop switches: (1) Normally Open (NO) or (2) Normally Closed (NC).
Switches in this catalog are typically of the Normally Open (NO) type. They work by GROUNDING the primary ignition lead when activated.
Note that they will not work on electrical systems requiring a Normally Closed (NC) switch, which works by OPENING the circuit when activated. NC switches are typically used on battery type ignitions, which may have an ignition key as an identifier. NC switches are generally found on newer machines. If in doubt, check your machine's wiring schematic.

BOLD MAGENTA part numbers are new for 2024

PARTS EUROPE


2110-0840


2110-0850


2110-0841

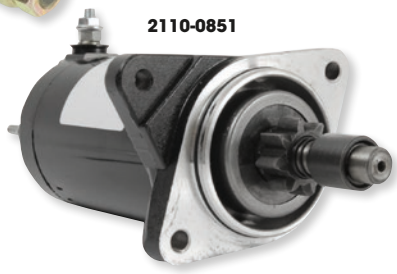
2110-0851

STARTERS

- Meet or exceed OEM specifications
- 100% OEM interchangeable with no modifications needed
- Double-sealed bearings
- Heavy-duty clutch drive
- Welded armatures that are heavy-duty epoxy sealed

FITS MODEL	PART #
ARCTIC CAT	
Barracuda 94-95	2110-0840
Daytona 93-94	2110-0840
Daytona 95	2110-0840
Monte Carlo 640 94-97	2110-0840
Montego 640/Deluxe 640 94-97	2110-0840
Tigershark 640 93	2110-0840
TS640 98-99	2110-0840
Daytona 770 96-97	2110-0840
Monte Carlo 770 96-97	2110-0840
TS770/L/R 98-99	2110-0840
Monte Carlo 900 96	2110-0840
Tigershark 900 95	2110-0840
Daytona 1000 97	2110-0840
Monte Carlo 1000 97	2110-0840
TS1000L/R 98	2110-0840
TS1100Li/R 99	2110-0840
KAWASAKI	
JS400 76	2110-0850
JS440 77-92	2110-0850
JS550 82-89	2110-0850
JS550 550 SX 90-95	2110-0850
JB650 Jet Mate 89-92	2110-0841
JF650 TS 89-96	2110-0841
JF650 X2 86-95	2110-0841
JL650 SC 91-95	2110-0841
JS650 650 SX 87-93	2110-0841
JH750 750 SS 92-97	2110-0841
JH750 750 Zxi 95-97	2110-0841
JH750 Super Sport XI 93-97	2110-0841
JH750 Xi Sport 98-99	2110-0841
JH750 XiR 94	2110-0841
JS750 750 SX 92-95	2110-0841
JS750 750 Sxi 95-97	2110-0841
JS750 750 SXi Pro 98-02	2110-0841
JT750 750 STX 98	2110-0841
JT750 ST 94-95	2110-0841
JT750 STS 95-97	2110-0841
JS800 SX-R 03-12	2110-0841
JH900 900 Zxi 95-97	2110-0841
JT900 900 STS 01-02	2110-0841
JT900 900 STX 97-06	2110-0841
JH1100 1100 Zxi 96-03	2110-0841
JH1100 Ultra 130 D.I. 01-04	2110-0841
JT1100 1100 STX 97-99	2110-0841
JT1100 1100 STX D.I. 00-03	2110-0841
JH1200 Ultra 150 99-05	2110-0844
JT1200 STX-12F 03-07	2110-0852
JT1200 STX-R 02-05	2110-0844
JT1500 STX 09-10	2110-0852
JT1500 STX-15F 04-19	2110-0852
JT1500 Ultra 250X 07-09	2110-0852
JT1500 Ultra 260LX 09-10	2110-0852
JT1500 Ultra 260X 09-10	2110-0852
JT1500 Ultra 300X/LX 11-13	2110-0852
JT1500 Ultra 310X/LX/R/SE 14-19	2110-0852
JT1500 Ultra LX 07-19	2110-0852

FITS MODEL	PART #
POLARIS	
Freedom 02-04	2110-0841
Genesis 99-02	2110-0841
Genesis FFI 00	2110-0841
Genesis Ficht 99	2110-0841
Genesis I 01-04	2110-0841
Hurricane 96-97	2110-0841
MSX 140 03-04	2110-0841
Octane 02-04	2110-0841
SL 650 92-95	2110-0841
SL 650 STD 95	2110-0841
SL 700 96-97	2110-0841
SL 700 Deluxe 97	2110-0841
SLT 700 96-97	2110-0841
SL 750 93-95	2110-0841
SLT 750 94-95	2110-0841
SL 780 96-97	2110-0841
SLT 780 96-97	2110-0841
SLX 780 95-96	2110-0841
Pro 785 99-00	2110-0841
SL 900 96-97	2110-0841
SL 1050 97	2110-0841
SLH 98-01	2110-0841
SLTH 98-99	2110-0841
SLTX 96-99	2110-0841
SLX 99	2110-0841
SLX 00-01	2110-0841
SLX Pro 785 97-98	2110-0841
SLXH 98	2110-0841
Virage 00-04	2110-0841
Virage I 02-04	2110-0841
Virage TX 00-02	2110-0841
Virage TXI 01-02	2110-0841
Pro 1200 00-01	2110-0841
Wave Runner (all)	2110-0841
SEA-DOO	
3D DI 04-05	2110-0851
3D DI 06-07	2110-0841
3D DI 07	2110-0843
GS 97	2110-0848
GS 98-01	2110-0848
GSI 97	2110-0848
GSX 96	2110-0849
GSX 97	2110-0849
GSX LTD 98-99	2110-0841
GSX RFI 99-01	2110-0851
GTI 96	2110-0848
GTI 96-97	2110-0848
GTI 98-03	2110-0848
GTI 04-05	2110-0848
GTI 06-08	2110-0843
GTI 09-11	2110-0843
GTI LTD 11	2110-0843
GTI LE 02-03	2110-0848
GTI LE 04	2110-0848
GTI LE 05	2110-0851
GTI RFI 03	2110-0851
GTI RFI 04-05	2110-0851

FITS MODEL	PART #
SEA-DOO (CONT)	
GTI SE 06-08	2110-0843
GTI SE 09-11	2110-0843
GTS 92	2110-0847
GTS 93-94	2110-0847
GTS 95-96	2110-0848
GTS 97	2110-0848
GTS 98-01	2110-0848
GTS 11	2110-0843
GTS Pro 11	2110-0843
GTX 92	2110-0847
GTX 93-94	2110-0847
GTX 95	2110-0848
GTX 96	2110-0849
GTX 97	2110-0849
GTX 98-02	2110-0841
GTX 07	2110-0843
GTX 08	2110-0843
GTX 09-11	2110-0843
GTX 4-TEC 02	2110-0843
GTX 4-TEC 03-08	2110-0843
GTX DI 00-03	2110-0841
GTX iS 09-11	2110-0843
GTX LTD 07-08	2110-0843
GTX LTD iS 09-11	2110-0843
GTX RFI 98	2110-0849
GTX RFI 99-02	2110-0851
GTX Wake 05-07	2110-0843
Wake 08	2110-0843
HX 95-97	2110-0848
LRV 00-01	2110-0841
LRV DI 02-03	2110-0841
RX 00-02	2110-0841
RX DI 00-03	2110-0841
RX X 01	2110-0841
RXP 04-08	2110-0843
RXP 09	2110-0843
RXP X 08-11	2110-0843
RXT 05-08	2110-0843
RXT 09-11	2110-0843
RXT iS 09-11	2110-0843
RXT X 09-11	2110-0843
RXT X aS 11	2110-0843
SP 92	2110-0847
SP 93-94	2110-0847
SP 95-96	2110-0848
SP 97	2110-0848
SPI 93-94	2110-0847
SPI 95-96	2110-0848
SPX 93	2110-0847
SPX 94	2110-0847
SPX 95	2110-0848
SPX 96	2110-0848
SPX 97	2110-0848
SPX 98-99	2110-0849
Wake 09-11	2110-0843
Wake Pro 09-11	2110-0843
XP 92-94	2110-0847

FITS MODEL	PART #
SEA-DOO (CONT)	
XP 95	2110-0848
XP 96-97	2110-0849
XP 98-02	2110-0841
XP DI 03-04	2110-0841
YAMAHA	
WR650 WaveRunner LX 90-94	2110-0842
SJ650 Super Jet 90-93	2110-0842
WRA650 WaveRunner III 650 90-96	2110-0842
WRB650 WaveRunner VXR 91-95	2110-0842
FX700 FX1 94-95	2110-0842
RA700 Wave Raider 94-97	2110-0842
SJ700 Super Jet 94-17	2110-0842
WB700 Wave Blaster 93-96	2110-0842
WRA700 WaveRunner III 700 96-97	2110-0842
WRA700 WaveRunner III GP 94-95	2110-0842
WRB700 WaveRunner Pro VXR 93-94	2110-0842
WVT700 Wave Venture 700 95-98	2110-0842
XL700 WaveRunner 99-04	2110-0842
WB760 Wave Blaster 96-97	2110-0846
WVT760 Wave Venture 760 97	2110-0846
XL760 WaveRunner 98-99	2110-0846
GP760 WaveRunner 97-00	2110-0846
RA760 Wave Raider 760 96	2110-0846
GP800 WaveRunner 98-05	2110-0839
XL800 WaveRunner 00-01	2110-0839
FX1000 FX WaveRunner 02-08	2110-0853
FX1100 FX WaveRunner 04-08	2110-0853
RA1100 Wave Raider 1100 95-96	2110-0839
VX1100 WaveRunner 05-15	2110-0845
WVT1100 Wave Venture 1100 96-97	2110-0839
GP1200 WaveRunner 97-02	2110-0839
SUV1200 99-04	2110-0839
XL1200 WaveRunner 98-00	2110-0839
XLT1200 WaveRunner 01-05	2110-0839
GP1300 WaveRunner 03-08	2110-0839
FX1800 FX WaveRunner 08-19	2110-0854
GX1800 FZR WaveRunner 09-13	2110-0854
GX1800 FZS WaveRunner 09-13	2110-0854
VX1800 WaveRunner VXR 11-19	2110-0854
VX1800 WaveRunner VXS 11-17	2110-0854
XLT800 WaveRunner 02-04	2110-0839

BOLD MAGENTA part numbers are new for 2024

RICK'S MOTORSPORT ELECTRICS


2110-0938


2110-1000


2110-0940

STARTERS

- Affordable starters are constructed with longer-life bearings than OEM
- Many OEM starter motors have an unprotected output needle bearing on the outside of the output shaft's seal; moisture can and does enter the output cap of the electric motor and follows the armature shaft to the unprotected output needle bearing, which corrodes the bearing
- Rick's takes the extra step of installing a double-sealed ball bearing, with the output shaft seal on the outside of the bearing in their new aftermarket unit
- This simple application of common-sense engineering does two things: first, the outside bearing is now protected from damaging water entry, and second, the sealed ball bearing is replaceable

FITS MODEL	PART #
ARCTIC CAT	
Barracuda 640 94-95	**2110-0938**
Daytona 640 93-95	**2110-0938**
Monte Carlo 640 94-97	**2110-0938**
Montego/Deluxe 640 94-97	**2110-0938**
Tigershark 640 all models 93, 98-99	**2110-0938**
Daytona 770 96-97	**2110-0938**
Monte Carlo 770 96-97	**2110-0938**
Tigershark 770 all models 98-99	**2110-0938**
Monte Carlo 900 96	**2110-0938**
Tigershark 900 all models 95-99	**2110-0938**
Daytona 1000 97	**2110-0938**
Monte Carlo 1000 97	**2110-0938**
Tigershark 1000 all models 98-99	**2110-0938**
Tigershark 1100 99	**2110-0938**
KAWASAKI	
JS400 76	**2110-0935**
JS440 77-92	**2110-0935**
JS550/SX550 82-85, 89-95	**2110-0935**
JF650 TS 89-96	**2110-0939**
JF650 X2 86-95	**2110-0939**
JL650 SC 91-95	**2110-0939**
JS650 SX 87-93	**2110-0939**
JH750 SS 92-97	**2110-0939**
JH750 ZXi 95-97	**2110-0939**
JH750 SS XI 93-97	**2110-0939**
JH750 Xi Sport 98-99	**2110-0939**
JH750 XiR 94	**2110-0939**
JS750 SX 92-95	**2110-0939**
JS750 SXi 95-96	**2110-0939**
JS750 SXi Pro 98-02	**2110-0939**
JT750 STX 98	**2110-0939**
JT750 ST 94-95	**2110-0939**
JT750 STS 95-97	**2110-0939**
JS800 SX-R 04-11	**2110-0939**
JH900 ZXi 95-97	**2110-0939**
JT900STX 97-06	**2110-0939**
JT1100 STX 97-99	**2110-0939**
JT1100 STX D.I. 00-03	**2110-0939**
JH1100 ZXi 96-03	**2110-0939**
JH1100 Ultra 130 01-04	**2110-0939**
JH1200 Ultra 150 99-05	**2110-0942**
JT1200 STX-R 02-05	**2110-0942**
JT1200 STX12F 03-07	**2110-0934**
JT1500 STX 04-15	**2110-0934**
JT1500 Ultra 250X 07-08	**2110-0934**
JT1500 Ultra 260 LX/X 09-10	**2110-0934**
JT1500 Ultra 300 LX/X 11-13	**2110-0934**
JT1500 Ultra 310 LX/R/X 14-15	**2110-0934**
JT1500 Ultra LX 07-15	**2110-0934**
POLARIS	
SL650/STD 92-95	**2110-0939**
SL750 93-95	**2110-0939**
SLT750 94-95	**2110-0939**
SLT780 96-97	**2110-0939**
SL780 96-97	**2110-0939**
SLX780 95-96	**2110-0939**
SLX Pro 785 97-98	**2110-0939**
Pro 785 99-00	**2110-0939**

FITS MODEL	PART #
SEA-DOO	
SP/GTS/GTX 580/650 92-94	**2110-0932**
XP580 92	**2110-0932**
SP/I581 95-96	**2110-0933**
GTS 2-Passenger 581/650 95	**2110-0933**
GTS 3-Passenger 581 95-96	**2110-0933**
SPX650 95	**2110-0933**
XP650 93-94	**2110-0932**
GTS 3-Passenger 650 95	**2110-0933**
GS718 97-01	**2110-0933**
GSI718 97	**2110-0933**
GTI718 96-05	**2110-0933**
GTS718 97-01	**2110-0933**
GTI LE 718 02-04	**2110-0933**
HX718 95-97	**2110-0933**
SP718 97	**2110-0933**
SPX718 96	**2110-0933**
XP718 95	**2110-0933**
SPX782 97	**2110-0933**
3D DI 782 04-05	**2110-0941**
GSX RFI 782 99-01	**2110-0941**
GTI LE 782 05	**2110-0941**
GTI RFI 782 03-05	**2110-0941**
GTX RFI 782 99-02	**2110-0941**
GSX/GTX800 96-97	**2110-0937**
GTX RFI 98	**2110-0937**
SPX800 98-99	**2110-0937**
Spark Ace/H.O. Ace 2-up/3-up 14-19	**2110-1000**
903 Trixx 17-19	**2110-1000**
GSX LTD 951 98-99	**2110-0939**
GTX 951 98-02	**2110-0939**
GTXDI951 00-03	**2110-0939**
LRV951 00-01	**2110-0939**
LRVDI951 02-03	**2110-0939**
RX951 00-02	**2110-0939**
RX DI 951 00-03	**2110-0939**
RX X 951 01	**2110-0939**
XP951 98-02	**2110-0939**
GTX S 155 12-15	**2110-0944**
GTX Wake 05-07	**2110-0944**
GTX Wake 155 05-08	**2110-0944**
GTX Wake 215 08	**2110-0944**
RXP 05-06	**2110-0944**
RXP 155 08	**2110-0944**
RXP 215 08-10	**2110-0944**
RXP X 255 08-11	**2110-0944**
RXP X 260 12-15	**2110-0944**
RXT 05-06	**2110-0944**
RXT 215 08-10	**2110-0944**
RXT 255 08	**2110-0944**
RXT 260 11-15	**2110-0944**
RXT IS 255 09	**2110-0944**
RXT IS 260 10-11	**2110-0944**
RXT X 255 08-09	**2110-0944**
RXT X 260 10-15	**2110-0944**
RXT X AS 11-15	**2110-0944**
Wake 155 08-15	**2110-0944**
Wake 215 08	**2110-0944**
Wake Pro 215 09-15	**2110-0944**

FITS MODEL	PART #
SEA-DOO (CONT)	
XP DI 951 03-04	**2110-0939**
Challenger 96-97	**2110-0937**
Challenger 98	**2110-0933**
Explorer 95-97	**2110-0933**
Speedster/Sportster 95-99	**2110-0933**
Sportster 00-06	**2110-0939**
YAMAHA	
AR210 270hp 3 cyl. 03-05	**2110-0940**
Exciter 135 3 Cyl. 98-99	**2110-0940**
LX210 03-05	**2110-0940**
Exciter 220 3 Cyl. 99	**2110-0940**
Exciter 270 3 Cyl. 98-99	**2110-0940**
WR650 LX 90-94	**2110-0936**
WRA650 III 90-96	**2110-0936**
WRB650 VXR 91-95	**2110-0936**
WRA700 III 96-97	**2110-0936**
WRA700 III GP 94-95	**2110-0936**
WRB700 Pro VXR 93-94	**2110-0936**
GP800 Wave Runner 98-05	**2110-0940**
XL800 Wave Runner 00-01	**2110-0940**
XLT800 Wave Runner 02-04	**2110-0940**
FX1000 FX140 998 03-04	**2110-0945**
FX1000 Waverunner FX 998 05-08	**2110-0945**
FX1000A FX140 Cruiser 998 02-08	**2110-0945**
SRT1000 03-05	**2110-0945**
FX1100 Waverunner FX HO 1052 04-06, 08	**2110-0945**
FX1100 Waverunner VX 1052 07	**2110-0945**
FX1100A Waverunner FX Cruiser HO 04-08	**2110-0945**
FX1100B Waverunner FX Cruiser HO 06	**2110-0945**
EXT1100 Exciter 96-98	**2110-0940**
RA1100 Wave Raider 95-96	**2110-0940**
WVT1100 Wave Venture 96-97	**2110-0940**
SRT1100 05	**2110-0945**
EXS1200 Exciter 98-99	**2110-0940**
EXT1200 Exciter 98-99	**2110-0940**
LST1200 99-05	**2110-0940**
SUV1200 99-04	**2110-0940**
XLT1200 Wave Runner 01-05	**2110-0940**
XL1200 Wave Runner 98-00	**2110-0940**
XRT1200 00-01	**2110-0940**
GP1200 Wave Runner 97-02	**2110-0940**
GP1200R Wave Runner 01-02	**2110-0940**
GP1300 Wave Runner 03-08	**2110-0940**
FX1800 (all models) 08-18	**2110-0946**
FZR/FZS1800 GX1800 (all models) 09-16	**2110-0946**
GP1800S 17	**2110-0946**
GP1800T 18	**2110-0946**
RM1800 13	**2110-0946**
RX1800 (all models) 12-13	**2110-0946**
SX 190 RX1800 (all models) 12	**2110-0946**
SXT1800 (all models) 10-13	**2110-0946**
XAT1800 (all models) 12-13	**2110-0946**
XR1800 3 Cyl. 00-01	**2110-0940**
VX1800 VC1800 (all models) 16-17	**2110-0946**
VXR1800 VX1800 (all models) 11-18	**2110-0946**
VXS1800 VX1800 (all models) 11-16	**2110-0946**
LS2000 3 Cyl. 99-03	**2110-0940**
LX2000 3 Cyl. 99-03	**2110-0940**

BOLD MAGENTA part numbers are new for 2024

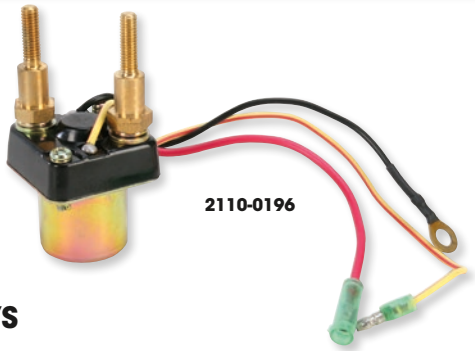



WSM PERFORMANCE PARTS

STARTER SOLENOIDS/RELAYS

• OEM-quality replacement parts

FITS MODEL	PART #
KAWASAKI	
JS550SX 90-95	**2110-0196**
750 SXI Pro 98-02	**2110-0196**
750 ZXI 95-97	**2110-0195**
750 Xi Sport 98-99	**2110-0196**
800 SX-R 03-06	**2110-0196**
900 STS 01-02	**2110-0196**
900 STX 97-98	**2110-0195**
900 STX 99-06	**2110-0196**
900 ZXI 95-97	**2110-0195**
1100 STX 97-98	**2110-0195**
1100 STX 99	**2110-0196**
1100 ZXI 96-03	**2110-0195**
SEA-DOO	
580 GTX 93	**004-120**
580 GTS/SP/SPI/SPX/XP 93-94	**004-120**

FITS MODEL	PART #
SEA-DOO (CONT)	
580 GTS 95-96	**2110-0194**
580 SPI 95-96	**2110-0194**
650 GTX 95	**2110-0194**
650 XP/XPI 93-94	**004-120**
720 GS 97-98	**2110-0194**
720 GSI 97	**2110-0194**
720 GTI 96-98	**2110-0194**
720 HX 95-97	**2110-0194**
720 SP/SPX 96-97	**2110-0194**
720 XP 95	**2110-0194**
800 GSX 96-98	**2110-0194**
800 SPX 97-98	**2110-0194**
800 XP 95	**2110-0194**
YAMAHA	
87-01 (all)	**2110-0408**

FITS MODEL	PART #
YAMAHA (CONT)	
701 SuperJet 02-08	**2110-0381**
XL700 02-04	**2110-0381**
XLT800 02-04	**2110-0381**
GP800 02-05	**2110-0381**
FX1000 04	**2110-0381**
1100 FX/VX 04-08	**2110-0442**
FX140/Cruiser 02-04	**2110-0381**
GP1200 02	**2110-0381**
SUV1200 03	**2110-0381**
SV1200 02, 04	**2110-0381**
XLT1200 02-05	**2110-0381**
XLT1200 02-05	**2110-0381**
GP1300 03-08	**2110-0381**
1800 FZR/FZS 09	**2110-0442**



RICK'S MOTORSPORT ELECTRICS

REPLACEMENT BRUSHES FOR 2-BRUSH MITSUBA STARTER MOTOR BRUSHES

• Replacement brushes for 2-brush starter motors
• Sold in pairs

DESCRIPTION	PART #
Replacement brushes for 2-brush starter motors	**CSMB4**



PARTS UNLIMITED

STARTER SOLENOIDS

• New starter solenoids complete with connection hardware

FITS MODEL	OEM #	PART #
SEA-DOO		
03-06 models	278-001-802	**2110-0112**

FITS MODEL	OEM #	PART #
YAMAHA		
87-01 models	6GI-81941-10	**2110-0113**

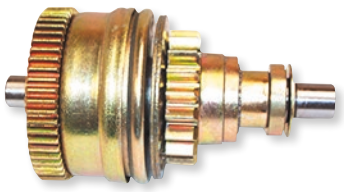

PD-88750KYS



PD-88800SSD

PARTS UNLIMITED

STARTER DRIVES/BENDIX GEARS

• Life-tested drives meet or exceed OEM specifications
• 100% interchangeable with OEM parts

FITS MODEL	PART #
KAWASAKI	
650/750/1100 (all)	**PD-88750KYS**
POLARIS	
650/750/780/900/1050 (all)	**PD-88750KYS**

FITS MODEL	PART #
SEA-DOO	
580/650/720 (all)	**PD-88800SSD**
760/800 (all)	**PD-88800SSD**
951 (all)	**PD-88750KYS**

FITS MODEL	PART #
TIGER SHARK	
(19-tooth)	**PD-88750KYS**
YAMAHA	
701/760/1100/1200 (all)	**PD-88750KYS**

BOLD MAGENTA part numbers are new for 2024



2212-0026

HOUR METER AND HOUR/TACH METER

- Hour meter keeps track of important maintenance times for oil changes, valve adjustments, spark plugs and more
- Usable with any gas engine
- Records and displays up to 9,999.9 hours; hours automatically roll over
- Includes log book to note oil changes, service intervals, etc.
- Peel and stick or attach with supplied hardware

DESCRIPTION	PART #
Hour meter	2212-0026



2212-0405

- Connects to spark plug wire, so no batteries are needed
- Safely and completely encased in 100% epoxy
- Hour/tach meter adds the ability to check engine rpm; works with any gas engine up to two cylinders at speeds up to 20,000 rpm
- Firing pattern: 1 spark = 1 rpm; resolution in 10-rpm increments

DESCRIPTION	PART #
Hour meter w/ tachometer	2212-0405



RESETTABLE HOUR METER

- For use with motorcycles, ATVs, UTVs, snowmobiles and PWC
- Track the service of your vehicle's oil changes, valve adjustments, spark plugs, etc.
- Easy installation: peel and stick, no wiring necessary, or attach with enclosed hardware
- No battery required, connects to the spark plug wire
- Works on any gas engine

DESCRIPTION	PART #
Resettable hour meter	2212-0406



WIRELESS HOUR METER

- The most advanced, accurate, reliable hour meter made and the quickest and easiest to install
- There are no connections required
- Automatically starts and stops from the running of your engine by sensing the resonance of the motor
- No wiring required; no power, ground or pick-up wire required – just peel and stick
- Includes resettable trip, as well as total hours accumulated modes
- Includes double-sided tape and mounting screws
- Waterproof; shock-resistant
- Built-in battery has 5-7 year lifespan
- Comes with log book to track the service life, oil changes, valve adjustments, spark plugs, settings, etc.
- Records and displays to 9.999,9 hours
- Hourglass symbol automatically appears when engine is running and flashes on/off to indicate counting time
- Push button to display data when engine is not running
- Resolution 0,1 hour
- Works on any motorcycle, ATV/UTV or PWC automatically, 2- or 4-stroke
- Made with solid-state electronics, modern LCD; has superb environmental durability and enhanced functionality, making it the best choice of all possibilities without sacrificing performance, operation or budget
- Made with ROHS-compliant components
- IP-68 Rating

DESCRIPTION	PART #
Wireless hour meter	2212-0426

BOLD MAGENTA part numbers are new for 2024



GET

WIRELESS HOUR METER

- Resettable wireless device
- Durable plastic housing
- Partial and total counting possibilities
- Easily affixes to the watercraft using double-sided tape

DESCRIPTION	PART #
Wireless hour meter	2212-0821



2212-0557



2212-0642



2212-0643

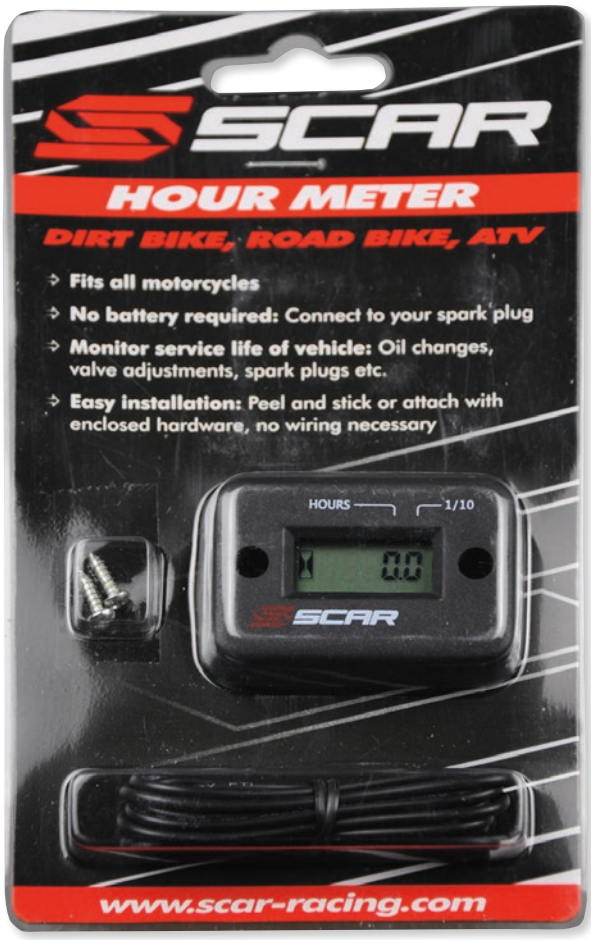

SCAR

WIRELESS VIBRATION HOUR METERS

- Uses vibrations to monitor the life of your engine
- Waterproof
- Adjustable sensitivity

COLOR	PART #
Black	2212-0557

COLOR	PART #
Blue	2212-0642

COLOR	PART #
Orange	2212-0643

SCAR

HOUR METER

- Connects to spark plug; no batteries are needed
- Simple way to monitor service life of bike
- Easy to install

COLOR	PART #
Black	2212-0396



WISECO Performance Products

ENGINE HOUR/TACH METER

- Measures engine operating hours
- Includes log book to track service intervals and a universal mounting bracket
- For all gasoline engines

DESCRIPTION	PART #
Engine hour meter	2212-0733

BOLD MAGENTA part numbers are new for 2024

iMETER™ WIRELESS HOUR METER



- The most advanced, accurate, reliable hour meter made and the quickest and easiest to install
- There are no connections required
- Automatically starts and stops from the running of your engine by sensing the resonance of the motor
- No wiring required; no power, ground or pick-up wire required – just peel and stick
- Includes resettable trip as well as total-hours-accumulated modes
- Includes double-sided tape and mounting screws
- Waterproof; shock-resistant
- Built-in battery has 5-7 year lifespan
- Comes with log book to track the service life – oil changes, valve adjustments, spark plugs, settings, etc.
- Records and displays to 9999,9 hours
- Hour-glass symbol automatically appears when engine is running and flashes on/off to indicate counting time
- Push button to display data when engine is not running
- Resolution 0,1 hour
- Works on any motorcycle, ATV/UTV, snowmobile or PWC automatically; 2- or 4-stroke
- Made with solid-state electronics, modern LCD; iMETER has superb environmental durability and enhanced functionality, making it the best choice of all possibilities without sacrifice to performance, operation or budget
- Made with ROHS-compliant components
- IP-68 Rating

DESCRIPTION	PART #
iMeter	**2212-0425**

RESETTABLE HOUR METER/ TACHOMETER WITH LOG BOOK



- Resettable timer and service modes that flash service messages at 5, 10 and 20 hours of operation
- Real time reading of Tach up to 20k rpm; records max rpm
- Also keeps track of total time accumulated
- Keeps track of important maintenance times for your machine including oil changes, valve adjustments, spark plugs, etc.
- Includes log book to write down oil changes, valve service, chassis lubrication, clutch service and suspension setting notes
- Usable with any gas engine
- Records and displays up to 9999,9 hours
- Just peel and stick or attach with enclosed hardware
- Connects to spark plug wire; no batteries are needed
- Hours automatically roll over
- Safely and completely encased in 100% epoxy

DESCRIPTION	PART #
Resettable hour meter	**2212-0399**





HOUR/TACH METER WITH LOG BOOK

- Tracks service time and rpm of your machine; perfect for timely oil changes, valve adjustments, spark plug replacements, etc.
- Resettable maximum rpm
- Usable with any gasoline engine
- Adjustable input for dual or single spark ignition systems
- Includes log book for writing down oil changes, valve service, and more
- Real time reading of tach up to 20k rpm
- Record total hours accumulated up to 9999,99 hours; not resettable/erasable
- Peel and stick or attach with enclosed hardware
- Connects to spark plug wire; no batteries are required
- Safely and completely encased in 100% epoxy

DESCRIPTION	PART #
Hour/tach meter w/ log book	**2130-0102**

HOUR METER WITH LOG BOOK

- Keeps track of important maintenance times including oil changes, valve adjustments, spark plugs, etc.
- Includes log book to record oil changes, valve service and more
- Usable with any gas engine
- Records and displays up to 9999,9 hours; total hours are not resettable/erased
- Just peel and stick or attach with enclosed hardware
- Connects to spark plug wire; no batteries are needed
- Hours automatically roll over
- Safely and completely encased in 100% epoxy

DESCRIPTION	PART #
Hour meter w/ log book	**2130-0103**

BOLD MAGENTA part numbers are new for 2024



2212-0276



2212-0284

KOSO Feel The Speed

WATER TEMPERATURE SENSOR ADAPTERS

- Inline water temperature sensors
- Mounting clamps included

DESCRIPTION	PART #
14 mm	2212-0276
16 mm	2212-0277
18 mm	2212-0278

DESCRIPTION	PART #
22 mm	2212-0279
26 mm	2212-0280

KOSO Feel The Speed

OIL TEMPERATURE SENSORS

- Available in a multitude of sizes for any application

DESCRIPTION	PART #
M10 x P1,0	2212-0284
M12 x P1,5	2212-0285

DESCRIPTION	PART #
M14 x P1,25	2212-0286
M14 x P1,5	2212-0287

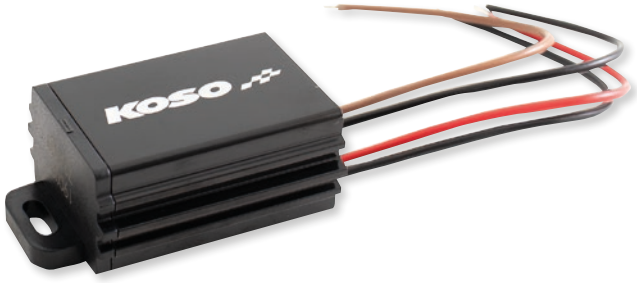

KOSO Feel The Speed

AC/DC CONVERTER

- Compact aluminum unit with strong resistance

DESCRIPTION	PART #
AC/DC converter	2130-0048

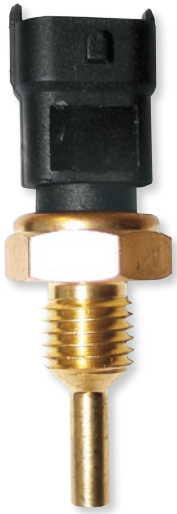

WSM PERFORMANCE PARTS

TEMPERATURE SENSOR

FOR SEA-DOO 1500 GTX/ RXP 4-TEC 02-09

- Replacement coolant temperature sensor

DESCRIPTION	PART #
Temperature sensor	2130-0052

WSM PERFORMANCE PARTS

THROTTLE SENSORS

FOR SEA-DOO

- PART #1022-0286 is a replacement for OEM #2780-02283
- PART #1022-0287 is a replacement for OEM #2780-02284



1022-0286



1022-0287

THROTTLE SENSORS

FITS MODEL	RIGHT THROTTLE SENSOR	LEFT THROTTLE SENSOR
Fish Pro 155 (1603 NA) 19	1022-0286	1022-0287
GTR 215 12-16	1022-0286	1022-0287
GTS (900 H.O. ACE)/GTX 300 Limited 230 17	1022-0286	1022-0287
GTS 130 11-14, 16	1022-0286	1022-0287
GTX 1500 Limited iS 260 HP/Wake 155/Wake Pro 215 10-16	1022-0286	1022-0287
GTX 300 Limited	1022-0286	1022-0287
RXP-X-260 12-15	1022-0286	1022-0287

FITS MODEL	RIGHT THROTTLE SENSOR	LEFT THROTTLE SENSOR
RXP-X 300/RXT-X 300 16-19	1022-0286	1022-0287
RXT 215 10	1022-0286	1022-0287
RXT 230 18-19	1022-0286	1022-0287
RXT 260 11-16	1022-0286	1022-0287
RXT-X-260 11-15	1022-0286	1022-0287
Spark Trixx 2 up/3 up 17-19	1022-0286	1022-0287
Wake Pro 230 22	1022-0286	1022-0287

BOLD MAGENTA part numbers are new for 2024





2120-1053



2120-0954

SOLDERLESS WIRE CONNECTORS

- No soldering gun required
- Low-heat solder melts with just a heat gun and shrinks the tubing for a watertight seal
- Waterproof, solderless heat shrink wire connectors come in four different sizes: yellow (AWG 10-12), blue (AWG 14-16), red (AWG 18-22) and white (AWG 24-26)
- PART #2120-0954 is a reclosable plastic box including 40 pieces red AWG 18-22, 40 pieces blue AWG 14-16, 10 pieces white AWG 24-26 and 10 pieces yellow AWG 10-12
- PART #2120-0955 contains 100 individual retail packs of the connectors: 15 packs (6 pcs./pack) white AWG 24-26, 32 packs (6 pcs./pack) red AWG 18-22, 35 packs (5 pcs./pack) blue AWG 14-16 and 5 packs (5 pcs./pack) yellow AWG 10-12
- Perfect for the service department or checkout counter in a wide-mouth, clear plastic jar
- Packs are individually labeled with bar codes to make it easy to deal with at the counter or for the service department; no individual pieces
- Available in single packs, or packs of 20 or 100 (each pack includes 5- or 6-piece bags); see chart for options

DESCRIPTION	PART #
SINGLE PACKS	
White AWG 24-26 (6pcs./pack)	**2120-1052**
Red AWG 18-22 (6pcs./pack)	**2120-1053**
Blue AWG 14-16 (5pcs./pack)	**2120-1054**

DESCRIPTION	PART #
SINGLE PACKS (CONT)	
Yellow AWG 10-12 (5pcs./pack)	**2120-1055**
ASSORTMENT KITS	
100 Individual pcs. assortment kit in reclosable plastic box	**2120-0954**



3807-0076



2120-0349

WIRE CRIMPER AND CONNECTORS

- High-quality crimper used by professionals
- Wire connector/terminal kit contains an assortment of male and female connectors, matching terminals and wire sleeving often used on imported motorcycles
- Kit includes (8) 6-place male/female connectors, (4) 4-place male/female connectors, (8) 2-place (parallel) male/female connectors, (6) 2-place (perpendicular) male/female connectors, (4) 8-place male/female connectors, (10) 3-place male/female connectors, (25) plastic sleeves, (25) female stud connectors, (25) male stud connectors, (50) male spade connectors, (50) female spade connectors

DESCRIPTION	PART #
Crimper tool	**3807-0076**

DESCRIPTION	PART #
Connectors/terminals kit	**2120-0349**



MAXI FUSE HOLDER CONNECTOR AND TERMINAL KIT

- Protects larger and more sensitive electronics such as amplifiers and heavy duty lighting
- Unlike molded fuse holders, this kit comes with two crimp terminals that will install virtually anywhere and on any wire you choose

DESCRIPTION	PART #
Maxi fuse holder	**2130-0246**

BOLD MAGENTA part numbers are new for 2024

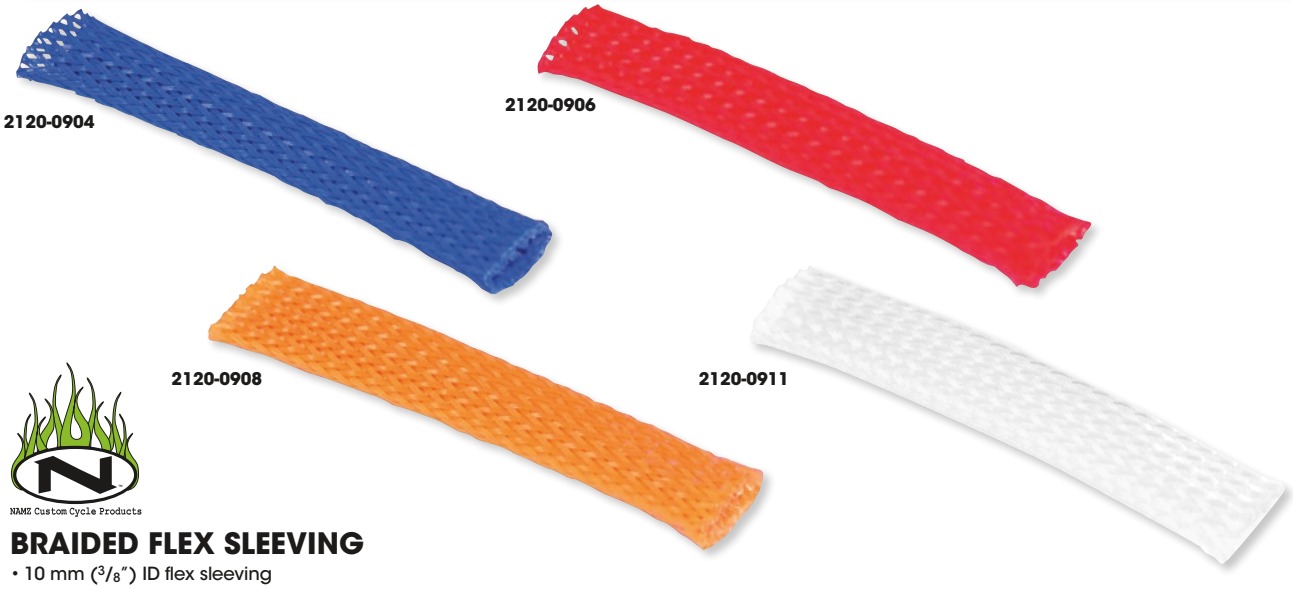

NAMZ Custom Cycle Products

BRAIDED FLEX SLEEVING

- 10 mm (3/8") ID flex sleeving
- Comes in 305 cm (10') section
- Available in assorted colors

COLOR	PART #	COLOR	PART #	COLOR	PART #	COLOR	PART #
Blue	**2120-0904**	Red	**2120-0906**	Orange	**2120-0908**	White	**2120-0911**



NAMZ Custom Cycle Products

ADHESIVE LINED HEAT SHRINK

- Keep splices dry
- Heavily walled and adhesive lined
- Works well for battery lugs or aftermarket ignition switch terminals
- Comes in 122 cm (4') lengths
- Sold in 4-pack

DIAMETER	PART #	DIAMETER	PART #	DIAMETER	PART #
5 mm (3/16")	**2120-0912**	8 mm (5/16")	**2120-0913**	13 mm (1/2")	**2120-0914**

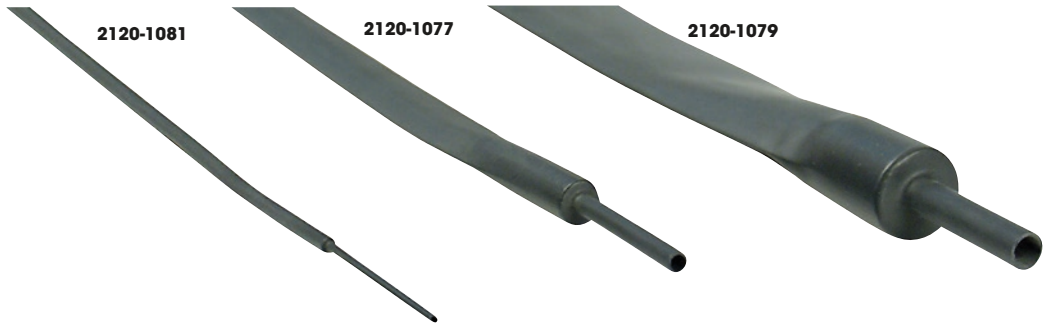

DEI DESIGN ENGINEERING, INC.

HI-TEMP SHRINK TUBES

- Professional grade, military spec, flexible polyolefin tubing
- Provides excellent protection from dirt, dust, solvents and foreign materials
- Also provides strain relief
- 3:1 shrink ratio without reduction to original length
- Use to insulate wires, connections, terminals, wire splicing and more
- Works for -55 °C (-67 °F) to 135 °C (275 °F) temperatures
- Apply at 49 °C (120 °F) to 82 °C (180 °F) with a heat gun



DESCRIPTION	PART #
SHRINK TUBES	
3 mm x 122 cm (4')	**2120-1081**
6 mm x 122 cm (4')	**2120-1082**
3 mm/6 mm/9 mm x 122 cm (4')	**2120-1083**
9 mm x 122 cm (4')	**2120-1076**
12 mm x 122 cm (4')	**2120-1077**
18 mm x 122 cm (4')	**2120-1078**
24 mm x 122 cm (4')	**2120-1079**
9 mm/12 mm/18 mm/24 mm x 61 cm (2')	**2120-1080**

DESCRIPTION	PART #
SHRINK TUBE SPOOLS	
3 mm x 15,2 m (50')	**2120-1088**
6 mm x 15,2 m (50')	**2120-1089**
9 mm x 15,2 m (50')	**2120-1084**
12 mm x 15,2 m (50')	**2120-1085**
18 mm x 15,2 m (50')	**2120-1086**
24 mm x 15,2 m (50')	**2120-1087**

BOLD MAGENTA part numbers are new for 2024



LUBES
TRANSPORT & TRAILER

PARTS EUROPE

FORMULA K2

3602-0022



- 100% synthetic, triple ester 2-stroke, high-performance premix oil
- Race track-developed with factory race teams
- Ultimate hardware protection for even the most aggressive riders
- Optimal ring seal ensures maximum power output
- Very clean-burning, high rpm formula reduces powervalve maintenance
- Proprietary additive system and esters combine to virtually eliminate wear
- Race-proven formula has won titles around the world
- 473 ml (16 US fl oz.) bottles, 12 per case; liter bottles, 12 per case; sold each

DESCRIPTION	PART #
473 ml (16 US fl oz.)	**3602-0022**

DESCRIPTION	PART #
Liter	**22901**

CASTOR 927

RACING 2-CYCLE OIL

23916



- Castor-based, ester-fortified 2-stroke engine oil
- Unique blend of highly-refined castor oil, a specially prepared synthetic and an additive system that reduces carbon and gum formation and is biodegradable
- Provides excellent rust and corrosion protection
- Exotic esters and highly-refined castor oil maintain oil film thickness
- Also contains an exclusive additive that keeps power valves cleaner and working properly
- Provides extra protection at the highest temperatures on cylinder walls, bearing journals and other critical areas
- Available in 473 ml (16 US fl oz.) bottles or liter bottles

DESCRIPTION	PART #
473 ml (16 US fl oz.)	**23916**

DESCRIPTION	PART #
1 liter	**23901**

SUPER M OIL

2-STROKE PREMIX



- Semi-synthetic, ester-based 2-stroke engine oil
- Ultimate hardware protection for all critical engine parts
- Low-ash, smokeless, ester-fortified synthetic blend premix oil with high thermal stability, better load-carrying capacity and excellent rust and corrosion protection
- Ultra-clean burning, smokeless formulation ensures maximum engine cleanliness
- Advanced, low-ash additive system reduces carbon deposits and prevents ring stick, corrosion and wear
- Exceeds JASO FD/ISO-L-EGD/API TC specifications
- Available in liter bottles

DESCRIPTION	PART #
Liter	**20901**

SUPER M 2-CYCLE INJECTOR OIL



- Semi-synthetic, ester-based 2-stroke engine oil
- Low-ash, smokeless, ester-fortified synthetic blend for use in injector systems
- Ultimate hardware protection for all critical engine parts
- Surface-active esters and anti-wear additives combine to ensure anti-scuff protection
- Ultra-clean burning, smokeless formulation ensures maximum engine cleanliness
- Surface-active chemistry aggressively attaches to engine surfaces, keeping them clean and protected
- Exceeds JASO FD/ISO-L-EGD/API TC specifications
- Available in liter bottles

DESCRIPTION	PART #
Liter	**28901**

HI TEST OCTANE BOOSTER



- Concentrated octane booster increases pump gas octane rating
- Suppresses detonation and preignition
- Organic, contains no metal (lead, manganes or phosphorus) compounds
- Mix either with straight gas or with alcohol and nitrous mixtures
- For 2- or 4-stroke engines
- Legal for all racing applications
- Won't harm or discolor plastic gas tanks
- Cleans fuel delivery systems and eliminates pinging and knocking from low-quality gasolines
- Each 30 ml (1 US fl oz.) of octane booster per 3,8 liters (1 US gal.) of gas raises octane rating by four points
- Available in 473 ml (16 US fl oz.) bottles

DESCRIPTION	PART #
473 ml (16 US fl oz.)	**83916**

QUICK 2 MIX™



- Oil/gas ratio mixing bottle
- Easy calibration; accurately mix ratios 24:1 to 100:1
- Made of durable polypropylene; accurate, convenient, easy, compact
- Available in 691 ml (20 US fl oz.) capacity bottle

DESCRIPTION	PART #
Quick 2 Mix™ fuel mixing bottle	**10120**

BOLD MAGENTA part numbers are new for 2024

3605-0114



CHAIN LUBE

- Penetrates and thickens for long-lasting lubrication
- Fully synthetic anti-fling formula; contains extreme pressure and anti-wear additives for improved load resistance
- Precision spray applicator minimizes waste
- Prevents ingress of water
- Compatible with O, X and Z ring chains
- Available in 100 ml tube or 400 ml can

DESCRIPTION	PART #
100 ml	3605-0115

DESCRIPTION	PART #
400 ml	3605-0114



CHAIN WAX

- High PTFE content for reduced drag and thorough lubrication
- Contains extreme pressure and anti-wear additives for improved load resistance
- Anti-corrosive additives for superior metal protection
- Water resistant, semi-synthetic and long lasting
- Anti-fling formula deeply penetrates and thickens
- Precision spray applicator minimizes waste
- Compatible with O, X and Z ring chains
- Available in 400 ml can

DESCRIPTION	PART #
400 ml	3713-0097



CHAIN CLEANER

- Designed to soften and assist in the removal of greases and oils
- Rinses off with cold water
- Fast and easy to use
- Available in 400 ml can

DESCRIPTION	PART #
400 ml	3704-0368



BRAKE CLEANER

- High-pressure jet aperture and 360° valve allows for precise application into hard-to-reach areas
- High discharge rate provides a thorough cleaning
- Dissolves all automotive greases and oils
- Removes lining dust from brakes and clutches
- Eliminates brake squeal and clutch slip
- Residue free
- Available in 500 ml can

DESCRIPTION	PART #
500 ml	3704-0369



MULTI-PURPOSE OIL

- A combination of five products: rust remover, lubricant, contact spray, cleaner and anti-corrosion spray– this multi-oil is a problem solver
- Displaces humidity, cleans, lubricates and conserves without any grease
- Adheres to any surface, penetrates any under-creep water, rust, corrosion, grease or dirt
- Silicone-, PTFE- and resin-free
- Available in 100 ml or 400 ml can

3704-0363

DESCRIPTION	PART #
100 ml	3704-0363

DESCRIPTION	PART #
400 ml	3704-0362



SILICONE SHINE

- A light and fruity smelling polish for internal and external use on non-porous surfaces; also functions as a light duty lubricant for metal, plastic and rubber parts
- Freshens and shines, reduces friction and helps prevent cracking and premature aging of rubber
- Fast acting with virtually instantaneous evaporation
- Available in 400 ml can

DESCRIPTION	PART #
400 ml	3713-0099



WAX & POLISH

- Premium detailing wax polish that utilizes a blend of naturally occurring waxes with silicone polymer
- Contains Carnauba wax and beeswax for optimum durability and shine
- Non-abrasive and highly water resistant
- Creates a high-gloss finish
- Easy spray-on and wipe-off application
- Available in 400 ml can

DESCRIPTION	PART #
400 ml	3713-0098



TOTAL WASH

- All-purpose cleaner quickly cuts through traffic film and road grime
- Versatile formula leaves a great finish and is safe to use on paintwork, plastic, rubber, aluminium, chrome, carbon fiber and disc pads
- Convenient, easy to use application: Simply spray on and rinse off
- Available in 500 ml bottle

DESCRIPTION	PART #
500 ml	3704-0370

BOLD MAGENTA part numbers are new for 2024



6-IN-1 LUBRICATING FLUID

- Multi-purpose lubricant
- Cleans, lubricates, protects, displaces water, reduces friction and penetrates rust
- Safe for use on electrical contacts, vinyl, wood and paint
- 400 ml aerosol can, 12 per case

DESCRIPTION	PART #
6-in-1 lubricating fluid	3607-0021



WATERPROOF GREASE

- Waterproof grease for all bearing and bushing applications
- Corrosion protection (even in salt water)
- Wear protection extends bearing life
- Will not melt or run
- Available in 454 g (16 oz.) net wt. tub

DESCRIPTION	PART #
454 g (16 oz.) net wt. tub	3607-0020

RECHARGER FILTER CARE SERVICE KIT

- A six-step maintenance system designed to recharge any K&N Filtercharger Air Filter
- Completely restores airflow efficiency
- Kit includes filter oil 204 ml (7,18 GB fl oz.) aerosol spray oil, 355 ml (12,49 GB fl oz.) filter cleaner and service decal



DESCRIPTION	PART #
Care kit, aerosol (EU certified)	3704-0074



AIR FILTER OIL

3610-0023

- Formulated to work in combination with the cotton fabric in K&N Air Filter elements to provide a superior air filtration system
- Quickly penetrates the filter pleats; remains suspended in the filter pleats

DESCRIPTION	PART #
204 ml (7,18 GB fl oz.) aerosol can (EU certified)	3610-0023
408 ml (14,36 GB fl oz.) aerosol can (EU certified)	3610-0024



AIR FILTER CLEANER

- Formulated to clean K&N Filtercharger air filter elements
- Dissolves dirt buildup and old filter oil; washes away with water
- Biodegradable; safe on paint, plastic, cast aluminum and rubber
- Instructions included

NOTE: Do not use on polished or anodized aluminum.

DESCRIPTION	PART #
355 ml (12,49 GB fl oz.) pump spray (EU certified)	3704-0073



MULTI VALUE PACK

- Everything your motorcycle needs in one simple kit
- Includes protectant spray (500 ml), degreaser (500 ml) and Endurance ceramic chain lube (400 ml)
- Also includes Muc-Off's versatile claw brush with three nylon brush heads and mud scraper

DESCRIPTION	PART #
Multi value pack	3704-0247



MOTORCYCLE CARE DUO KIT

- Award-winning nanotech cleaner cuts through dirt, mud and grime quickly and safely without the need for acids or dangerous chemicals
- Unique formula is 100% biodegradable so it's safe for your bike and the planet
- Protectant rids your bike's frame and components of moisture and leaves a non-sticky layer of protective PTFE to prevent rust and corrosion
- Includes 500 ml can of protectant and 1 liter bottle of cleaner

DESCRIPTION	PART #
Motorcycle care duo kit	3704-0253

BOLD MAGENTA part numbers are new for 2024

Muc-Off



3704-0236

3704-0237



NANO TECH CLEANER

- Safe on all parts and surfaces including carbon fiber
- Will not harm seals, cables, or other rubber parts
- Safe on anodized metal
- Alkaline-based and free from CFCs, solvents or acids
- Nanotech Formula cleans on a molecular level
- Biodegradable
- Available in 1 liter, or 5 liter bottle

DESCRIPTION	PART #
1 liter	3704-0236

DESCRIPTION	PART #
5 liter	3704-0237



HELMET CARE KIT V2

- Agitates dirt and grime away from the surface
- For use on pads, gloves, shoes, liners and body armor
- Ideal for helmet liners and soft material

DESCRIPTION	PART #
Helmet care kit V2	3704-0408



VISOR, LENS, & GOGGLE CLEANING KIT

- pH neutral formula as recommended by helmet manufacturers
- Ideal for motorcycle, ski, PWC, and snowboard goggles

DESCRIPTION	PART #
Visor, lens, & goggle cleaning kit	3704-0407



TWO-PRONG BRUSH

- Features twin heads that can be altered or repositioned to reach tight areas like spokes, discs, shocks, footpegs, linkages, etc.
- Features a tough impact-resistant dual-density handle and durable nylon bristles

DESCRIPTION	PART #
Two-prong brush	3850-0170



WHEEL AND COMPONENT BRUSH

- Shaped and contoured to clean rims and sprockets; features a tough impact-resistant dual-density handle and durable nylon bristles

DESCRIPTION	PART #
Wheel and component brush	3850-0168



MICROFIBER POLISHING CLOTH

- Features "split-fiber" technology that increases the surface area for maximum absorbency
- Leaves the surface clean and shiny

DESCRIPTION	PART #
Microfiber polishing cloth	3713-0026

BOLD MAGENTA part numbers are new for 2024

LOCTITE®



3711-0017



3711-0011



3711-0012



3711-0013

THREADLOCKER

222 LOW STRENGTH

- For use with adjustment screws up to 7 mm (1/4")
- Removable
- Available in 10 ml bottle
- For applications where disassembly is not required

243™ MEDIUM STRENGTH

- A general-purpose, medium strength Threadlocker with improved temperature resistance
- Does not require most fasteners to be pre-cleaned or primed before use
- Suitable for 6,4 mm to 19 mm (1/4" to 3/4") fasteners
- Works on all metals, including passive substrates (e.g. stainless steel, aluminum, plated surfaces)
- Proven to tolerate slight contamination of industrial oils, e.g. engine oils, corrosion prevention oils and cutting fluids
- Prevents loosening on vibrating parts, e.g. pumps, gear boxes or presses
- Permits disassembly with hand tools for servicing
- Available in 5 ml, 10 ml or 50 ml bottle

248™ MEDIUM STRENGTH BLUE STICK

- Same features as the 243™ medium strength Threadlocker but in a convenient 19 g stick

262 MEDIUM TO HIGH STRENGTH

- Permanent Red Threadlocker
- For use on fasteners up to 19 mm (3/4") in diameter
- Effective on metals such as stainless steel, brass, and zinc dichromate
- Available in a 50 ml bottle

DESCRIPTION	PART #
222 Threadlocker, 10 ml bottle	**3711-0023**
243 Threadlocker, 50 ml bottle	**3711-0017**
243 Threadlocker, 5 ml bottle	**3711-0009**
243 Threadlocker, 10 ml bottle	**3711-0010**
248 Threadlocker blue stick, 19 g stick	**3711-0011**

268™ HIGH STRENGTH RED STICK

- Same features as the 270™ high strength Threadlocker but in a convenient 19 g stick

270™ HIGH STRENGTH

- Permanent, high strength, red Threadlocker that is applied to fasteners up to 19 mm (3/4") in size before assembly
- Suitable for all metal fasteners, including stainless steel, aluminum, plated surfaces and chrome-free coatings
- Tolerates slight contamination of industrial oils, e.g. engine oils, corrosion prevention oils, and cutting fluids
- Ideal for permanently locking studs on engine blocks and pump housings
- Available in 10 ml or 50 ml bottle

GREEN 290 THREADLOCKER

- Locks metal fasteners 3 mm to 12 mm (1/12" to 1/2") in diameter
- Wicks between engaged threads to lock preassembled nuts and bolts
- Dries in six minutes
- Available in 10 ml bottle

DESCRIPTION	PART #
262 Threadlocker, 50 ml bottle	**3711-0020**
268 Threadlocker red stick, 19 g stick	**3711-0012**
270 Threadlocker, 10 ml	**3711-0013**
270 Threadlocker, 50 ml	**3711-0026**
290 Threadlocker, 10 ml	**3711-0021**



8040 FREEZE & RELEASE

- Loctite® Freeze & Release instantly freezes seized and rusted parts (bolts, nuts, studs) down to -43 °C
- The exceptional shock-freeze effect causes microscopic cracks in the layer of rust, allowing the lubricant ingredient to wick directly into the rust by capillary action
- The assembly can be easily dismantled after allowing only one or two minutes penetration time
- Released parts remain lubricated and protected from corrosion
- Typical applications: seized and corroded assemblies of threaded and cylindrical parts; any applications where a threadlocker or anti-seize has not been previously used, and rust corrosion has formed
- 400 ml aerosol can

DESCRIPTION	PART #
400 ml	**3701-0005**



7200 GASKET REMOVER

- Removes cured gasket sealants and traditional gaskets in 10 to 15 minutes
- Minimal scraping
- Usable on most types of surfaces
- 400 ml aerosol can

DESCRIPTION	PART #
400 ml	**3704-0137**

BOLD MAGENTA part numbers are new for 2024

LOCTITE



8201 FIVE-WAY OIL

- Frees assemblies
- For light lubrication of metals
- Cleans parts, displaces moisture and prevents corrosion
- H1 NSF Reg. No.: 141642
- Service temperature range: -20 °C to +120 °C
- 400 ml aerosol can

DESCRIPTION	PART #
400 ml	3620-0004

574™ FLANGE SEALANT



- Loctite® 574™ Flange Sealant seals close-fitting joints between rigid metal faces and flanges
- Ideal for use on rigid metal parts such as cast iron components and pump housings
- Because it is fast curing, it provides resistance to low pressures immediately after assembly of flanges
- Service temperature range of -55 °C to +150 °C
- Excellent oil and water/glycol resistance
- 50 ml paste tube

DESCRIPTION	PART #
50 ml	3710-0012





480 PRISM INSTANT ADHESIVE

- For applications where shock resistance is required, or where shock or peel loads are present
- Ideal for bonding metal to metal, rubber or magnets
- Good resistance in humid environments
- Fixture time is 20-50 seconds
- Service temperature range: -40 °C to 100 °C
- 20 g bottle

DESCRIPTION	PART #
20 g	3711-0025



561 SEALANT STICK

- Semi-solid stick formula offers added convenience and portability
- Immediate low-pressure sealing eases disassembly and will not contaminate or clog lines
- The semi-solid formula also means it won't spill or leak, making it great for overhead applications or carrying in a pocket or toolbox
- 19 g sealant stick

DESCRIPTION	PART #
19 g	3710-0008



401 INSTANT UNI ADHESIVE

- Loctite® 401 bonds porous materials such as plastics, rubber, paper/ card, wood and metals
- Bonds difficult surfaces like fabric, leather, wood and paper
- 3 g bottle

DESCRIPTION	PART #
3 g	3711-0014



8065 ANTI-SEIZE STICK

- Loctite® Silver Grade Anti-Seize stick is a heavy-duty, temperature-resistant, petroleum-based lubricant compound fortified with graphite and metallic flake
- Will not evaporate or harden in extreme cold or heat
- Use during assembly to prevent seizing, galling and corrosion
- For use in assemblies up to 871 °C
- 20 g stick

DESCRIPTION	PART #
20 g	3701-0006

BOLD MAGENTA part numbers are new for 2024

PARTS UNLIMITED

HEAVY-DUTY CAM BUCKLE TIE-DOWNS WITH BUILT-IN ASSIST

- 38 mm x 183 cm (1 1/2" x 6') with built-in assist
- Webbing is rated at 2268 kg (5000 lb) strength
- Nonslip cam buckles are made of strong cast aluminum with twice the strength of foreign buckles to promote longer life for the tie-down
- Hooks are 10 mm (3/8") in diameter and rated at 544 kg (1200 lb) strength
- 272 kg (600 lb) working load limit
- Full vinyl coating to protect chrome and paint
- Available in red, blue or black
- Packaged and sold in pairs

TD00100



COLOR	PART #
Red	TD00100

TD00200



COLOR	PART #
Blue	TD00200

TD00300



COLOR	PART #
Black	TD00300

HEAVY-DUTY CAM BUCKLE TIE-DOWNS

- 38 mm x 183 cm (1 1/2" x 6') webbing is rated at 2268 kg (5000 lb) strength
- Nonslip cam buckles are made of strong cast aluminum
- Hooks are 10 mm (3/8") in diameter and rated at 544 kg (1200 lb) strength
- 272 kg (600 lb) working load limit
- Full vinyl coating to protect chrome and paint
- Packaged and sold in pairs

3920-0077



COLOR	PART #
Black	3920-0077

3920-0079



COLOR	PART #
Blue	3920-0079

HEAVY-DUTY CAM BUCKLE TIE-DOWNS WITH BUILT-IN ASSIST

- Heavy-duty nylon web strap, 25 mm W x 168 cm L (1" x 66") with built-in assist; rated at more than 544 kg (1200 lb) straight pull strength
- 181 kg (400 lb) working load limit
- Cam action buckle
- Vinyl-coated 10 mm (3/8") hooks
- Easy operation with maximum holding power
- Packaged and sold in pairs

3920-0071



COLOR	PART #
Black	3920-0071

3920-0072



COLOR	PART #
Red	3920-0072

3920-0073



COLOR	PART #
Blue	3920-0073

HEAVY-DUTY 213 CM (7') CAM BUCKLE TIE-DOWNS

- 25 mm (1") nylon web strap, 213 cm (84") long, heavy-duty hooks; rated at more than 544 kg (1200 lb) straight-pull strength
- Feature a cam action buckle with maximum holding power
- 181 kg (400 lb) working load limit
- Vinyl-coated, 10 mm (3/8") heavy-duty hooks
- Easy operation with large hand loop for pulling tight
- Packaged and sold in pairs

3920-0422



COLOR	PART #
Red	3920-0422

3920-0423



COLOR	PART #
Blue	3920-0423

3920-0424



COLOR	PART #
Black	3920-0424

BOLD MAGENTA part numbers are new for 2024

PARTS UNLIMITED

HEAVY-DUTY RATCHETING TIE-DOWNS

- 38 mm x 183 cm (1 1/2" x 6') webbing is rated at 2268 kg (5000 lb) strength
- Ratcheting for easy cinching
- Vinyl-coated hooks rated at 544 kg (1200 lb) straight-pull strength
- 454 kg (1000 lb) working load limit
- Packaged and sold each



COLOR	PART #
Black	3920-0080

COLOR	PART #
Red	3920-0081

COLOR	PART #
Blue	3920-0082

PARTS UNLIMITED

HEAVY-DUTY RATCHETING TIE-DOWNS WITH BUILT-IN ASSIST

- 25 mm (1") nylon web strap, 183 cm (6') long with built-in assist; rated at more than 544 kg (1200 lb) straight-pull strength
- 181 kg (400 lb) working load limit
- Ratchet for easy cinching
- Vinyl-coated 10 mm (3/8") hooks
- Available in black, red or blue
- Packaged and sold each

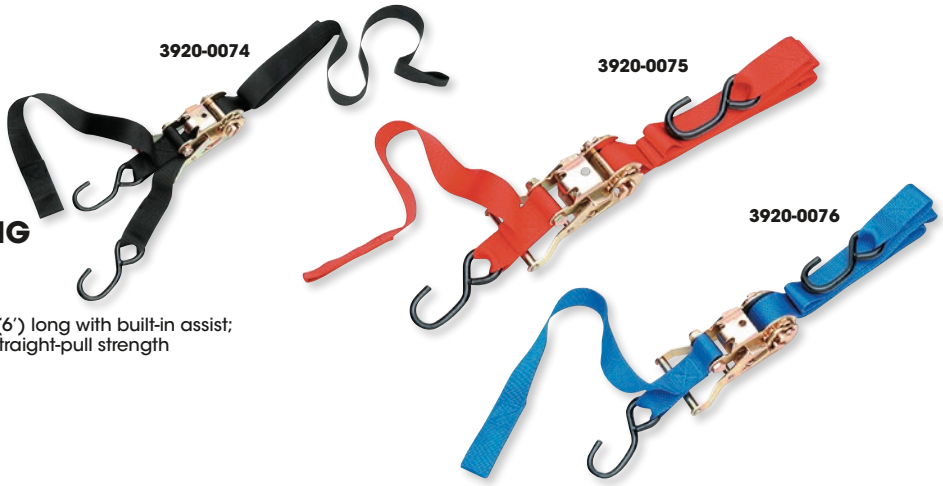

COLOR	PART #
Black	3920-0074

COLOR	PART #
Red	3920-0075

COLOR	PART #
Blue	3920-0076

PARTS UNLIMITED

HEAVY-DUTY RATCHETING TIE-DOWNS

- 25,4 mm (1") nylon web strap, 183 cm (6') long, rated at 680 kg (1500 lb) strength
- Ratchet for easy cinching
- Vinyl-coated 10 mm (3/8") hooks rated at 544 kg (1200 lb)
- 181 kg (400 lb) working load limit
- Packaged and sold each



COLOR	PART #
Black	131022

COLOR	PART #
Red	131021

COLOR	PART #
Blue	131023

PARTS UNLIMITED

TIE-DOWN EXTENSIONS

- 38 mm wide (1 1/2"); 45,5 cm long (18") looped nylon straps
- Use to extend tie-down reach or for added protection of handlebars, seat rails, etc.
- 1360 kg (3000 lb) assembly strength
- Sold in pairs

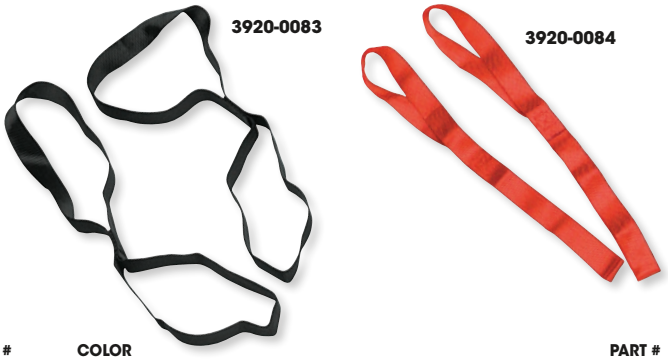

COLOR	PART #
Black	3920-0083

COLOR	PART #
Red	3920-0084

AIRHEAD

244 CM (8') TRIPLE-HOOK RATCHET TIE-DOWN WITH SOFT HOOK

- Ratchet secures entire machine with only one tie-down
- Three coated hooks, a soft hook and the 244 cm (8') length make this the universal tie-down
- Great for ATVs, snowmobiles, personal watercraft and motorcycles
- Available in black only



DESCRIPTION	PART #
Triple-hook ratchet strap	TDR-38

BOLD MAGENTA part numbers are new for 2024



MOOSE UTILITY DIVISION — MADE IN THE USA

HEAVY-DUTY TIE-DOWNS

- High-quality tie-downs that last
- Two oversized, high-strength rubber-coated hooks
- 25 mm W x 183 cm L (1" x 6') straps are printed with Moose Utility Division logo
- Available in standard and ratchet styles

COLOR	STANDARD TIE-DOWNS	RATCHETING TIE-DOWNS
Black	3920-0294	3920-0297
Red	3920-0295	3920-0298
Blue	3920-0296	3920-0299



MOOSE RACING

HEAVY-DUTY TIE-DOWNS

- High-quality tie-downs from a brand you trust
- Built-in soft strap extension
- 25 mm W x 213 cm L (1" x 7') straps are a foot longer than standard
- Durable rubber-coated hooks
- Exclusive Moose Racing imprinted webbing
- 612 kg (1350 lb) strength
- Sold in pairs
- Available in black, red, blue and orange

COLOR	PART #	COLOR	PART #	COLOR	PART #	COLOR	PART #
Black	3920-0302	Red	3920-0303	Blue	3920-0304	Orange	3920-0358



MOOSE RACING

CARABINER TIE-DOWNS

- Make securing your machine an easier job
- Each tie-down features one high-strength rubber-coated hook and one high-strength carabiner
- 25 mm (1") wide straps are printed with the Moose Racing logo and identification tag
- Built-in soft tie helps prevent damage to your machine
- 213 cm long (7'), (30,5 cm (12") longer than industry standard)
- 612 kg (1350 lb) break strength
- Sold in pairs

COLOR	PART #	COLOR	PART #	COLOR	PART #	COLOR	PART #
Black	3920-0305	Red	3920-0355	Blue	3920-0356	Orange	3920-0357



MOOSE RACING

SOFT TYES

- Measure 25 mm x 45,5 cm (1" x 18") with loops at each end
- Used to extend tie-down reach or for added protection of handlebars, frames, swingarms, etc.
- 1360 kg (3000 lb) assembly strength
- Sold in pairs

COLOR	PART #	COLOR	PART #	COLOR	PART #
Black	3920-0307	Red	3920-0308	Blue	3920-0309

BOLD MAGENTA part numbers are new for 2024

25 MM (1") CAM BUCKLES WITH SOFT-TYE SEWN-IN

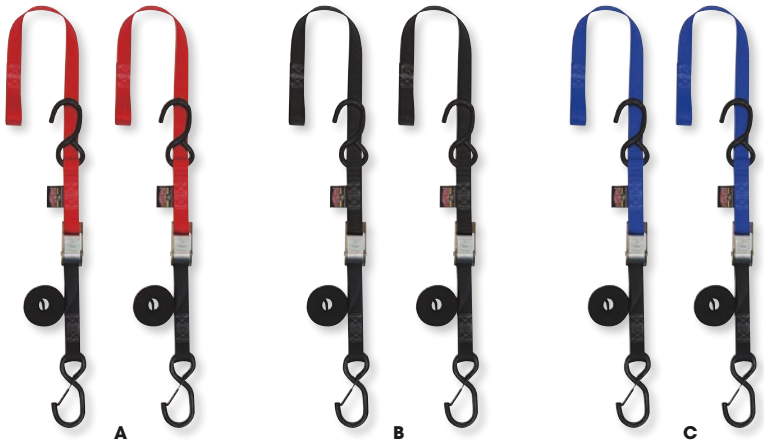

- Secure latch hook with vinyl-coated S-hook
- 25 mm (1") wide cam buckle
- Integrated hand loop for easy adjustment
- 2.041 kg (4500 lb) test nylon webbing
- 181 kg (400 lb) working load
- Double security stitching
- 168 cm (5 1/2') length
- Sold in pairs

COLOR	PART #
(A) Red	**3920-0291**

COLOR	PART #
(B) Black	**3920-0292**

COLOR	PART #
(C) Blue	**3920-0293**

25 MM (1") RATCHET WITH SOFT-TYE



- Intended for middle-weight snowmobiles, bikes, ATVs, PWC and shop equipment
- Industrial-grade PowerTye ratchet
- Sewn-in Soft-Tye
- 2.041 kg (4500 lb) test nylon webbing
- 10 mm (3/8") heavy-duty vinyl-coated hooks
- 317 kg (700 lb) working load
- Double security stitching
- 198 cm (6 1/2') length
- Sold in pairs

DESCRIPTION	PART #
25 mm (1") ratchet with soft-tye	**3920-0048**

25 MM (1") RATCHETS



- Intended for middle-weight bikes, snowmobiles, ATVs, PWC and shop equipment
- Industrial-grade PowerTye ratchet
- 2.041 kg (4500 lb) test nylon webbing
- 10 mm (3/8") heavy-duty vinyl-coated hooks
- 317 kg (700 lb) working load
- Double security stitching
- 183 cm (6' length)
- Sold in pairs

COLOR	PART #
Black	**3920-0047**



3920-0038 **3920-0039** **3920-0040** **3920-0041** **3920-0042** **3920-0043**

25 MM (1") SOFT-TYE TIE-DOWNS

- Original PowerTye design features sewn-in Soft-Tye
- 2.041 kg (4500 lb) test nylon webbing
- 10 mm (3/8") heavy-duty vinyl-coated hooks
- Industrial-grade PowerTye cam-buckle
- 181 kg (400 lb) working load
- Hand loop for pulling tight
- 168 cm (5 1/2') length plus Soft-Tye
- Double security stitching
- Sold in pairs

COLOR	PART #
Black	**3920-0038**
Red	**3920-0039**

COLOR	PART #
Blue	**3920-0040**
Silver	**3920-0041**

COLOR	PART #
Green	**3920-0042**
Yellow	**3920-0043**

BOLD MAGENTA part numbers are new for 2024



3920-0049 3920-0050 3920-0051

25 MM (1") STANDARD TIE-DOWNS

- 2.041 kg (4500 lb) test nylon webbing
- Industrial-grade PowerTye cam buckle
- 10 mm (3/8") heavy-duty vinyl-coated hooks
- 181 kg (400 lb) working load
- Hand loops for pulling tight
- 168 cm (5 1/2') length
- Double security stitching
- Sold in pairs

COLOR	PART #	COLOR	PART #	COLOR	PART #
(A) Black	3920-0035	(B) Red	3920-0036	(C) Blue	3920-0037

25 MM (1") SOFT-TYE/EXTENSIONS

- Perfect for bars or secure areas too thick for hooks
- Won't scratch paint or chrome
- 2.041 kg (4500 lb) test nylon webbing
- 45,5 cm L (18")
- Sold in pairs

COLOR	PART #	COLOR	PART #	COLOR	PART #
Black	3920-0049	Red	3920-0050	Blue	3920-0051



PLUSH SOFT-TYE COVERS

- Slide over existing 25 mm (1") or 38 mm (1 1/2") tie-down extensions to guard against scratching paint or chrome
- Strap not included
- 30,5 mm (12") long
- Sold in pairs

DESCRIPTION	PART #
Plush Soft-Tye covers	3920-0136



NEOPRENE RATCHET COVERS

- Keep the metal ratchet from damaging paint and chrome
- Also keep excess webbing together
- Make the ratchet stay in the locked position
- Will fit 25 mm to 51 mm strap (1" to 2")
- PowerTye logo
- Sold in pairs

DESCRIPTION	PART #
Neoprene ratchet cover	3920-0052



QUICK TIE-DOWN PIN

FOR YAMAHA

- Easy way to tie down any PWC, tow a skier, tow another PWC or boat, attach a docking line or winch your PWC onto a trailer or landing
- A clean look with quick attachment
- For all Yamaha models with front or rear bow eyes

DESCRIPTION	PART #
Quick tie-down pin	A-8112

3920-0359

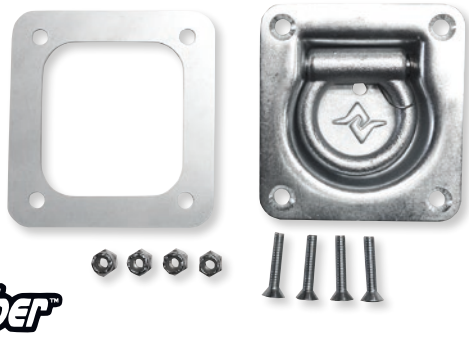

D-RING ANCHOR KITS

- Rated to 2268 kg (5000 lb.)
- Flush mounting does not interfere with cargo
- Spring-loaded for no rattling when not in use
- Available in zinc-plated or stainless steel
- Each kit includes two D-rings, full backer plates and all hardware including Torx T-20 fasteners and driver
- Easy-to-follow installation template and instructions included on the package

DESCRIPTION	PART #	DESCRIPTION	PART #
Zinc-plated	3920-0359	Stainless steel	3920-0360

BOLD MAGENTA part numbers are new for 2024

KIMPEX

SWIVEL JACKS

- 680 kg (1500 lb) single-wheel or 907 kg (2000 lb) dual-wheel design
- 15 cm (6″) swivel for easy maneuvering
- Lifts from 35,5 cm to 61 cm (14″ to 24″)
- Fits up to 76 mm x 12,5 cm (3″ x 5″) trailer tongue
- Easy toggle when pulling pin
- Protective finish for corrosion resistance
- Mounting hardware included

3902-0185



DESCRIPTION	PART #
680 kg (1500 lb) swivel jack	3902-0185

3902-0186



DESCRIPTION	PART #
907 kg (2000 lb) dual-wheel swivel jack	3902-0186

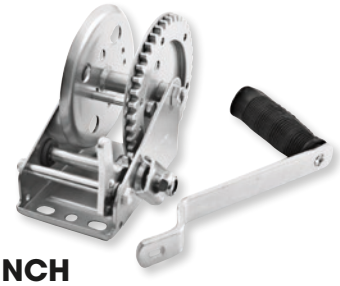

KIMPEX

MANUAL TRAILER WINCH

- Quality non-corrosive material and meticulous workmanship on all components
- 453 kg (1000 lb) capacity

DESCRIPTION	PART #
Manual trailer winch	3902-0047



KIMPEX

RECEIVER TUBE

- Dropdown receiver tube matches value and quality
- Solid one-piece forged construction
- For receiver hitches with 50,8 mm x 50,8 mm (2″ x 2″) box opening
- 51 mm (2″) drop
- For hitch balls with 25,4 mm (1″) shank diameter

DESCRIPTION	PART #
Receiver hitch tube	3902-0046

DRAW-TITE®

BALL MOUNTS

- There is a Draw-Tite® ball mount for just about every application
- Class II and Class III hitches available
- Available for 31,8 mm (1 1/4″) and 51 mm (2″) square tube receivers

3902-0248



3902-0063



BALL HOLE SIZE	GTW/TW RATING (LB)	LENGTH	RISE	DROP	PART #
31,8 MM (1 1/4″) CLASS II					
19 mm (3/4″)	3.500/300	248 mm (9 3/4″)	15,9 mm (5/8″)	31,8 mm (1 1/4″)	3902-0248[1]
19 mm (3/4″)	3.500/300	182,5 mm (7 3/16″)	66,6 mm (2 5/8″)	82,6 mm (3 1/4″)	3902-0250[1]
51 MM (2″) CLASS III					
25 mm (1″)	7.500/750	216 mm (8 1/2″)	19 mm (3/4″)	50,8 mm (2″)	3902-0063
25 mm (1″)	7.500/750	229 mm (9″)	69,9 mm (2 3/4″)	102 mm (4″)	3902-0064

[1] Includes pin and clip.

DRAW-TITE®

TRAILER BALLS

- Solid steel hitch balls engineered to meet all safety requirements of SAE J684
- Forged for superior strength
- Chrome finish for corrosion prevention and lasting good looks

3902-0058



HITCH BALL DIAMETER	SHANK DIAMETER	SHANK LENGTH	CAPACITY	PART #
47,6 mm (1 7/8″)	19,1 mm (3/4″)	38,1 mm (1 1/2″)	907 kg (2000 lb)	3902-0058
50 mm (1,9″)	19,1 mm (3/4″)	38,1 mm (1 1/2″)	1587 kg (3500 lb)	3902-0222
50,8 mm (2″)	19,1 mm (3/4″)	38,1 mm (1 1/2″)	1587 kg (3500 lb)	3902-0059
50,8 mm (2″)	25,4 mm (1″)	53,8 mm (2 1/8″)	2721 kg (6000 lb)	3902-0060

KIMPEX

TRAILER BALL

- Solid steel construction; chrome-plated



HITCH BALL DIAMETER	SHANK DIAMETER	SHANK LENGTH	CAPACITY	PART #
50,8 mm (2″)	19 mm (3/4″)	41,3 mm (1 5/8″)	1587 kg (3500 lb)	3902-0050

BOLD MAGENTA part numbers are new for 2024

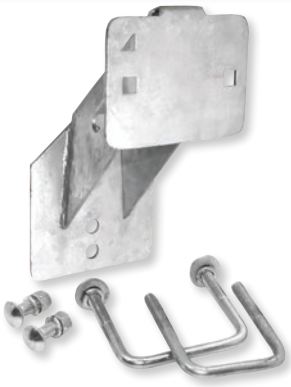

KIMPEX

HIGH-MOUNT SPARE TIRE CARRIER

- Heavy-duty welded and reinforced steel plate construction with galvanized finish
- Adjustable bolt circle to fit both 4- and 5-lug wheels
- Fits all tongues up to 76,2 mm W x 102 mm H (3″ x 4″)
- Easy bolt-on installation

DESCRIPTION	PART #
High-mount spare tire carrier	3902-0055



CHRIS PRODUCTS

LED LIGHT BAR

- Three-function LED light bar emits red when activated (running light, stop light, right and left turn signals)
- 140 cm (55″) wire length
- 38 cm x 38 mm x 22 mm (15″ x 1,5″ x 7/8″)
- Polycarbonate base
- Sold each

DESCRIPTION	PART #
Red lens/black base	2040-1031

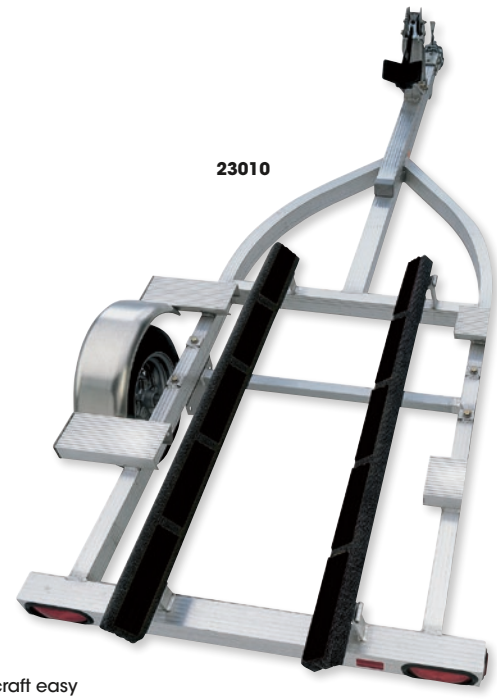

23010



3902-0205

Caliber

MARINE SLIDES™ TRAILER BUNK PADS

- Make loading and unloading watercraft easy
- Made from a low-friction composite that is impervious to sun, weather and salt water
- Washout channels flush sand and debris from glides to protect hull from scratches
- Allow for loading and unloading in shallow areas while keeping wheel bearings and electrical systems dry
- Tough and durable for years of use
- Fit horizontal and vertical trailer bunks
- Fast and simple installation
- Come with all mounting hardware
- Sold in 10-packs

COLOR	PART #
76 MM (3″) W x 38 CM (15″) L	
Black	23010
White	23011
Yellow	23013

COLOR	PART #
38 MM (1 1/2″) W x 38 CM (15″) L	
Black	3902-0205
White	3902-0206



3902-0154

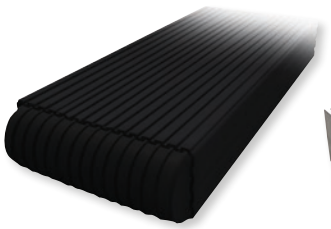

3902-0207



3902-0272

Bunk Wrap

Caliber

BUNK WRAP KITS

- Great for trailers and boat lifts
- Reduces the spread of invasive species
- Eliminates electrolysis breakdown on aluminum
- Wraps directly over carpeted bunks or on bare wood
- Slot fastening for wrinkle-free adjustment
- Material will not wear, crack, chip or fade
- Includes four end caps and necessary mounting hardware

DESCRIPTION	COLOR	PART #
5 M (16′) ROLLS		
5 cm (2″) x 10 cm (4″)	Gray	3902-0154
5 cm (2″) x 10 cm (4″)	Black	3902-0207
5 cm (2″) x 15 cm (6″)	Black	3902-0274

DESCRIPTION	COLOR	PART #
7,3 M (24′) ROLLS		
5 cm (2″) x 10 cm (4″)	Black	3902-0278
5 cm (2″) x 15 cm (6″)	Black	3902-0280

DESCRIPTION	COLOR	PART #
END CAPS (4-PK.)		
5 cm (2″) x 10 cm (4″)	Black	3902-0272
5 cm (2″) x 15 cm (6″)	Black	3902-0276

BOLD MAGENTA part numbers are new for 2024

AUVRAY HIGH SECURITY

CLASSE S.R.A.

XTREM MAXI SECURITY LOCKS

- Reversible shackle 18 mm (0,7") in passivated hardened steel shackle protection sheath in matte black finish
- Hardened steel body
- Double locking mechanism in hardened steel
- High-security cylinder with 7-discs anti-sawing, anti-picking cylinder anti-rotation shackle device, ABS end caps and keyway with dust cover
- Delivered with 3 milled keys



4010-0466



4010-0467

DESCRIPTION	PART #
110 x 230 mm (4,3" x 9")	4010-0466

DESCRIPTION	PART #
110 x 310 mm (4,3" x 12,1")	4010-0467



4010-0464



4010-0465

XTREM PROTECT CHAIN LOCKS

- Tempered passivated steel chain diameter 13,5 mm (0,5") with chain block anchor
- Special off-road safety
- Protective sheath in black braided nylon
- Blocking block in HR stainless steel
- Double hardened steel locking mechanism
- High-security cylinder with 7 discs
- Anti-sawing, anti-picking
- Two M10 stainless steel dowels for high security anchoring

DESCRIPTION	PART #
1,0 meter (3')	4010-0464

DESCRIPTION	PART #
1,2 meter (3,9')	4010-0465



MULTIFUNCTION CABLE LOCK

- Cable braid measures 4 mm in diameter
- 90 cm L (35,4")
- Weighs 150 g
- Padlock with disc cylinder
- Includes two milled keys

DESCRIPTION	PART #
Multifunction cable lock	4010-0463



TRIMAX "The World's Toughest Locks"

UNIVERSAL CHOCK LOCK

- Ideal for motorcycles, trailers, ATVs, snowmobiles, etc.
- Easy two-step installation: just push lock around the wheel and slide lock tight
- Comes with three keys

DESCRIPTION	PART #
Universal chock lock	4010-0085



TRIMAX "The World's Toughest Locks"

ALARM CHAIN LOCK

- 10 mm (3/8") hardened chain links
- 91 cm (36") length
- Push-button activation and weather-resistant housing
- Alarm will reset itself
- Includes three keys and batteries

DESCRIPTION	PART #
Alarm chain lock	4010-0186



TRIMAX "The World's Toughest Locks"

ALARM CABLE LOCK

- 25 mm (1") Quadra-braid cable
- 183 cm (72") length
- Push-button activation and weather-resistant housing
- Alarm will reset itself

DESCRIPTION	PART #
Alarm cable lock	4010-0187



TRIMAX "The World's Toughest Locks"

MULTI-USE CABLE LOCK

- Features 305 cm (10') x 10 mm (3/8") Trimaflex™ ultra-tough braided cable
- Great for use on trailers, snowmobiles, ATVs, bikes or watercraft

DESCRIPTION	PART #
305 cm (10') x 10 mm (3/8") cable w/ resettable combination MAG series lock	4010-0049

BOLD MAGENTA part numbers are new for 2024

GLADIATOR SERIES ARMORED CABLES

- Indestructible, maximum-security armor-plated cable locks
- Plastic-covered, braided stainless steel covers with hardened armor-plated steel cups that repel saw cuts and bolt cutters
- Flexible for easy transport
- Ballistic-grade polymer lock housing cover resists hammer strikes; protects lock mechanism
- Key cover resists grime and moisture



4010-0010

DESCRIPTION	PART #
122 cm (48") x 26 mm dia.	4010-0010



4010-0011

DESCRIPTION	PART #
183 cm (72") x 26 mm dia.	4010-0011



4010-0012

DESCRIPTION	PART #
91 cm (36") x 22 mm dia.	4010-0012

TRIMAFLEX™ COILED CABLE LOCKS

- High-strength Trimaflex™ quadra-braid cable with PVC protective coating to prevent surface scratching
- Lock mechanisms are covered in rugged plastic for durability and trouble-free use



4010-0015

DESCRIPTION	PART #
183 cm (72") cable w/ U-lock	4010-0015



4010-0016

DESCRIPTION	PART #
183 cm (72") cable w/ combination lock	4010-0016



4010-0017

DESCRIPTION	PART #
183 cm (72") cable w/ quick-release lock	4010-0017

VERSA-CABLE™ LOCK

- Multi-use Versa-Cable™ lock
- Trimaflex cable with locking cinching feature
- 183 cm (6') x 10 mm ($^3/_8$")

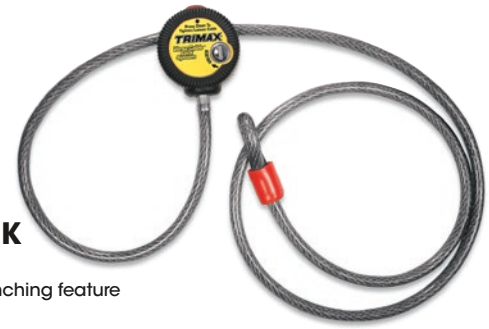

DESCRIPTION	PART #
Versa cable lock	4010-0071

RETRACTABLE CABLE LOCK

- Rugged three-digit, resettable combination lock
- 91 cm (36") L x 3 mm dia. retractable cable



DESCRIPTION	PART #
Retractable cable lock	4010-0050

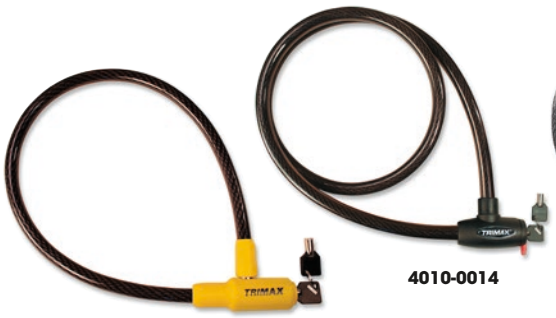

4010-0013

4010-0014



4010-0052



4010-0053



4010-0055

TRIMAFLEX™ MAX SECURITY BRAIDED CABLES

- Quadra-braid cables
- Available with integrated lock or for use with Tri-max™ disc and U-locks

DESCRIPTION	PART #
WITH KEYED CABLE LOCK	
81 cm (32") x 15 mm	4010-0013
183 cm (72") x 20 mm	4010-0014

DESCRIPTION	PART #
DUAL-LOOP CABLES	
9,2 m (30') x 10 mm	4010-0052
4,6 m (15') x 10 mm	4010-0053

DESCRIPTION	PART #
DUAL-LOOP CABLES (CONT)	
366 cm (12') x 12 mm	4010-0054
244 cm (8') x 15 mm	4010-0055

BOLD MAGENTA part numbers are new for 2024

TRIMAX "The World's Toughest Locks"



4010-0020





4010-0025

STAINLESS STEEL HIGH-SECURITY SHIELDED PADLOCKS

- 70 mm (2,75") round padlock with 10 mm ($^3/_8$") hardened shackle and exclusive armor-plated key core for additional security
- Ultra-high-security 73 mm ($2\,^7/_8$") lock with solid steel body and hidden 10 mm ($^3/_8$") diameter internal shackle
- Ideal for enclosed trailers, forks, cases with T-Hex™ chain and cargo boxes

DESCRIPTION	PART #
70 mm ($2\,^3/_4$") stainless steel round padlock	4010-0020

DESCRIPTION	PART #
73 mm ($2\,^7/_8$") solid steel body padlock	4010-0025



MAXIMUM SECURITY PADLOCK

- Hardened-chrome steel padlock
- Commercial grade
- Ideal for enclosed trailers, forks, cases with T-Hex™ chain and cargo boxes
- Measures 64 mm (2,5") round body, 32 mm (1,25") x 11 mm (.43") shackle, rekeyable

DESCRIPTION	PART #
Maximum security padlock	4010-0023



RESETTABLE COMBINATION PADLOCK

- Easy-to-use, resettable combination padlock features 51 mm W (2") solid brass body
- 32 mm (1,25") x 8 mm ($^5/_{16}$") diameter shackle

DESCRIPTION	PART #
Resettable combination padlocks	4010-0018



4010-0001

WEATHERPROOF PADLOCKS

- Rugged weather-resistant PVC housing covers laminated solid brass lock body
- Dual-locking 29 mm ($1\,^1/_8$") x 8 mm ($^5/_{16}$") diameter hardened shackle

DESCRIPTION	PART #
Single padlock	4010-0001



4010-0002

DESCRIPTION	PART #
Set of three keyed-alike padlocks	4010-0002



UMAX50 UNATTENDED TRAILER LOCK

- Aluminum body with corrosion-resistant, powdercoat finish
- Hardened steel 16 mm ($^5/_8$") hasp secures unattended trailer
- Reinforced shoulder guard resists hammer strikes and saw cuts
- Universal size, fits all coupler types from 47,6 mm ($1\,^7/_8$") to 59 mm ($2\,^5/_{16}$")
- Keyhole cover seals out dirt and grime

DESCRIPTION	PART #
UMax 50 trailer lock	4010-0066



UNIVERSAL COUPLER LOCK

- Fits all coupler types and sizes from 47,6 mm ($1\,^7/_8$") to 59 mm ($2\,^5/_{16}$")
- Made of high-quality hardened steel
- Ballistic-grade polymer lock housing cover resists hammer strikes and protects lock mechanism
- AMS (Absolute Maximum Security) for your trailer with 360° of solid steel security
- Dual-ratchet locking system
- Dual-force coupler lock can be used with cable or chain to secure trailer to ground anchor or fence
- Attractive package for grid rack or counter display

DESCRIPTION	PART #
Universal coupler lock	4010-0038

BOLD MAGENTA part numbers are new for 2024

TRIMAX "The World's Toughest Locks"



4010-0039



4010-0042



4010-0045



4010-0047

PREMIUM COUPLER LOCKS

- Choice of stainless steel or triple-chrome-plated hardened steel
- Easy quarter-turn locks and unlocks head
- Can't pop open or be falsely locked
- Design incorporates O-ring and watertight cap to help seal out dirt and corrosion from the lock head mechanism
- Full-length solid forged lock pin can't pull out
- Available individually or in keyed-alike sets

DESCRIPTION	PART #
INDIVIDUAL HARDENED STEEL LOCKS	
For couplers w/ up to 19 mm (3/4") span	**4010-0039**
For couplers w/ up to 64 mm (2 1/2") span	**4010-0041**
For couplers w/ up to 89 mm (3 1/2") span	**4010-0042**

DESCRIPTION	PART #
KEYED-ALIKE HARDENED STEEL LOCK SET	
One 16 mm (5/8") dia. lock and one 64 mm (2 1/2") span lock	**4010-0045**
KEYED-ALIKE STAINLESS STEEL LOCK SET	
One 16 mm (5/8") dia. lock and one 14 mm (9/16") span lock	**4010-0047**



ADJUSTABLE COUPLER LOCK

- Features an adjustable locking pin
- The coupler has a 22 mm (7/8") to 89 mm (3 1/2") span
- Triple-plated with a chrome finish

DESCRIPTION	PART #
Adjustable coupler lock	**4010-0086**



SOLID STAINLESS 16 MM (5/8") STEEL RECEIVER LOCKING PIN

- Polished 100% stainless steel
- Symmetrical design adds that classic finishing touch
- Head pull strength rated at over 2.268 kg (5.000 lb)
- Quarter-turn lock and unlock
- Dual-lock lug design
- Internal O-ring cap helps seal out grime for trouble-free use
- Test specifications exceed 18.143 kg (40.000 lb)

DESCRIPTION	PART #
Steel receiver locking pin	**4010-0034**

MACHINED-HARDENED STEEL LOCKING PINS

- Quarter-turn locks/unlocks head
- Lock can't pop open or false lock



4010-0031



4010-0032

DESCRIPTION	PART #
Chrome, 13 mm (1/2") for all Class II receiver hitches	**4010-0030**
Chrome, 16 mm (5/8") for all Class III, IV and V receiver hitches	**4010-0031**

DESCRIPTION	PART #
Black, 16 mm (5/8") for all Class III, IV and V receiver hitches	**4010-0032**

RESETTABLE COMBINATION RECEIVER LOCKING PIN

- Easy-to-read numbers
- Forged steel lock tip
- Triple-chrome-plated steel pin
- Heavy-duty collar overlaps hitch pin for unmatched strength and security
- For 51 mm (2") x 51 mm (2") receivers (Class III, IV, V)
- Protective lock head cover included



DESCRIPTION	PART #
Resettable combination receiver locking pin	**4010-0033**



4010-0036

DELUXE RECEIVER PINS AND CLIPS

- Triple-chrome-plated

DESCRIPTION	PART #
13 mm (1/2") for Class I and II receivers	**4010-0036**
16 mm (5/8") for Class III, IV and V receivers	**4010-0037**



FLIP-TIP RECEIVER PIN

- Polished stainless steel
- 16 mm (5/8") pin for all Class III, IV and V receivers
- Easy operation – tip snaps firmly into place to install or remove
- Sold each

DESCRIPTION	PART #
Flip-tip receiver pin	**4010-0035**

BOLD MAGENTA part numbers are new for 2024



TOOLS MERCHANDISING

PARTS EUROPE


4101-0390


4101-0390


4101-0390

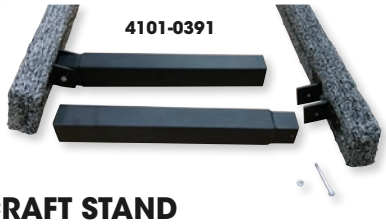
4101-0391


4120-0047

EAZYMOVE

HEAVY-DUTY ADJUSTABLE WATERCRAFT STAND

- Watercraft stand (PART #4101-0390) measures 37 cm (14 1/2") tall, floor-to-center of carpeted bunk and can be adjusted in for stand-up watercraft (43 cm (17") center-to-center of one bunk to the other), or adjusted out to 58,5 cm (23") wide for runabout models with 1,400 lb capacity
- Extension kit (PART #4101-0391) has four 24 cm (9 1/2") long pieces to raise height of watercraft for shop use (52 cm (20 1/2") tall, floor to center of bunk), or stagger on one side to angle watercraft for showroom/sales
- Replacement wheels and carpeted bunk sold separately

DESCRIPTION	PART #
Watercraft stand	**4101-0390**
Extension kit	**4101-0391**

DESCRIPTION	PART #
Wheel w/ brake	**4101-0392**
Wheel	**4101-0393**

DESCRIPTION	PART #
Carpeted bunk	**4120-0047**

MOTORSPORT PRODUCTS

PWC SHORELINE SCISSOR STAND/RUNABOUT

- Elevates PWC off shoreline, preventing rocks, soil and debris from washing into pump
- Helps keep PWC from floating away due to wave action
- Stabilizes PWC for maintenance while on shore
- Folding scissor design is very compact for easy transportation and storage; folds flat to 119 cm x 12,5 cm x 51 cm (47" x 5" x 20")
- Strong 38 mm (1 1/2") nylon straps incorporated with heavy duty aluminum buckles for extra strength
- Made of high-quality aircraft aluminum
- Stainless steel hardware used for assembly; won't rust
- Silver anodized for a long-lasting protective finish



DESCRIPTION	PART #
PWC folding stand	**4101-0349**

MOTORSPORT PRODUCTS

PWC SHORELINE SCISSOR STAND/STAND UP

- Elevates PWC off shoreline, preventing rocks, soil and debris from washing into pump
- Helps keep PWC from floating away due to wave action
- Stabilizes PWC for maintenance while on shore
- Folding scissor design is very compact for easy transportation and storage; folds flat to 97 cm x 12,5 cm x 51 cm (38" x 5" x 20")
- Strong 38 mm (1 1/2") nylon straps incorporated with heavy duty aluminum buckles for extra strength
- Made of high-quality aircraft aluminum
- Stainless steel hardware used for assembly; won't rust
- Silver anodized for a long-lasting protective finish

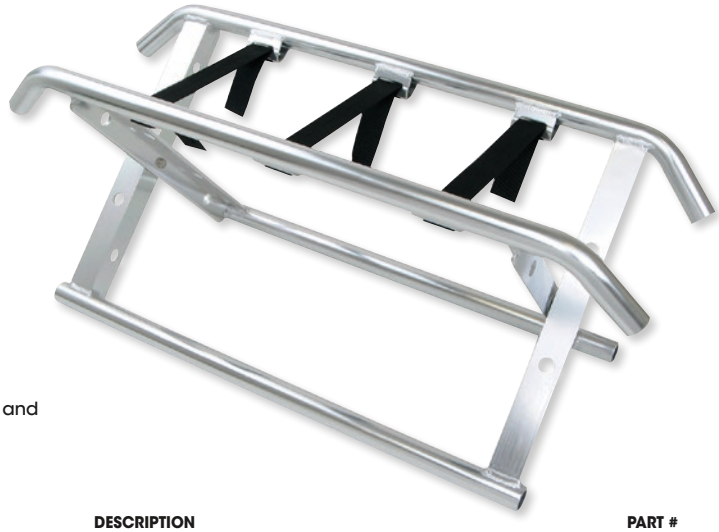

DESCRIPTION	PART #
Shoreline scissor stand	**4101-0348**

BOLD MAGENTA part numbers are new for 2024


2404-1041


2210-0647


2404-1042


2404-1043


2404-1044


2404-1045


2404-1046

PERFORMANCE PARTS

SEA-DOO BOLT KIT AND REPLACEMENT PARTS

- Available for listed Sea-Doo models
- Sold in kits or each; see chart for details

DESCRIPTION	PART #
KIT	
Bolt kit 1503/1630 02-22	2404-1041
Bolt magneto 1503/1630 4-TEC 03-22	2210-0647
REPLACEMENT PARTS	
Bolt connecting rod 1503/1630 02-22	2404-1042

DESCRIPTION	PART #
REPLACEMENT PARTS (CONT)	
Bolt crankcase 1503/1630 4-TEC 02-22	2404-1043
Bolt head 1503 02-17	2404-1044
Bolt rocker arm 1503/1630 02-22	2404-1045
Bolt socket head cover	2404-1046

MOOSE RACING

UNIVERSAL METRIC AND SAE 270-PIECE O-RING ASSORTMENT

- High-temperature (371 °C (700 °F)), oil-, gas-, coolant- and chemical-resistant
- Used to seal oil lines, fuel system components and coolant passages on motorcycles, ATV, UTV, PWC and snowmobiles



DESCRIPTION	PART #
270-piece O-ring assortment	2402-0163



2402-0132


2401-0559

Motion Pro

STEPLESS® EAR CLAMP KIT FOR FUEL SYSTEM

- Convenient kit includes 80 pieces of hardware, a Motion Pro Side Jaw Pincher tool and a convenient fuel line clamp size chart
- Narrow 5 mm wide band provides concentrated seal compression
- 360° Stepless® design with no gaps on inner surface
- Specially formed strip edges reduce the risk of damage to the part being clamped
- Lightweight design
- Tampering is visible
- Kit includes 10 each of the clamps listed below in a convenient storage box
- Individual clamp sizes available separately in 10-pack for restocking
- Side jaw clamp pincher tool PART #3801-0182 also available separately

DESCRIPTION	PART #
Fuel system Stepless clamp kit	2402-0132
Stepless clamps; 7,8-9,5 mm (fit Motion Pro Premium and clear vinyl 4,8 mm ($^3/_{16}$") ID fuel line) (10-pk.)	2401-0557
Stepless clamps, 8,8-10,5 mm (fit Motion Pro Low Permeation yellow fuel line w/ 6,4 mm ($^1/_4$") ID) (10-pk.)	2401-0819
Stepless clamps; 9,6-11,13 mm (fit Motion Pro Premium and clear vinyl 4,8 mm ($^3/_{16}$") ID fuel line) (10-pk.)	2401-0716
Stepless clamps; 10,3-12,8 mm (fit Motion Pro Premium 6,4 mm ($^1/_4$") ID fuel line) (10-pk.)	2401-0558
Stepless clamps; 10,8-13,3 mm (fit Motion Pro clear vinyl 6,4 mm ($^1/_4$") ID fuel line) (10-pk.)	2401-0559
Stepless clamps; 12,0-14,5 mm (fit Motion Pro Premium and clear vinyl 7,9 mm ($^5/_{16}$") ID fuel line) (10-pk.)	2401-0560
Stepless clamps; 13,2-15,7 mm (10-pk.)	2401-0717
Stepless clamps; 14,8-18,0 mm (fit Motion Pro Premium and clear vinyl 9,5 mm ($^3/_8$") ID fuel line) (10-pk.)	2401-0561

Motion Pro

COOLING SYSTEM STEPLESS® CLAMPS

- Stepless clamps provide secure 360° clamping with no gaps
- Specially formed edges reduce risk of damage to hose and hose barb
- Narrow 9 mm band provides concentrated seal compression
- Tampering is visible
- Durable partitioned plastic box with snap lid keeps your stock of clamps organized and ready to use


2401-0548

- Please follow factory service manual recommendations for selecting correct clamp size for each engine
- Clamps require use of Motion Pro pincer tool PART #s 3801-0034 or 3801-0182 (sold separately)
- Sold each

DESCRIPTION	PART #
Stepless clamps; 17,0 mm-21,0 mm (10-pk.)	2401-0548
Stepless clamps; 23,9 mm-27,1 mm (10-pk.)	2401-0550

DESCRIPTION	PART #
Stepless clamps; 26,9 mm-30,1 mm (10-pk.)	2401-0551
Stepless clamps, 7,8 mm-9,5 mm (10-pk.)	2401-0557

BOLD MAGENTA part numbers are new for 2024



2402-0279

PARTS UNLIMITED

EMBOSSED STAINLESS STEEL HOSE CLAMPS

- 316 SS corrosion-resistant; appropriate for multiple applications including marine
- Smooth concave-convex stamped band and flared edge prevents hoses from damage during installation
- Slim 9 mm band with low-profile head design is perfect for those tight applications
- Material and clamping range are stamped on band for easy identification
- In accordance with DIN 3017 standard under RoHS & REACH standard
- Sold in 10-pk

ASSORTED KIT

- Seven popular sizes of 316 SS hose clamps included
- Sold as 60-piece kit, packed in a segregated plastic storage box

HOSE CLAMP ASSORTED KIT

DESCRIPTION	PART #
Hose clamp assorted kit	**2402-0279**

10-PK HOSE CLAMPS

SIZE (MM)	SIZE (INCH)	PART #
8-12 mm	5/16"-1/2"	**2402-0266**
10-16 mm	3/8"-5/8"	**2402-0267**
12-22 mm	1/2"-7/8"	**2402-0268**
16-27 mm	5/8"-1 1/16"	**2402-0269**
20-32 mm	3/4"-1 1/4"	**2402-0270**

SIZE (MM)	SIZE (INCH)	PART #
25-40 mm	1"-1 5/8"	**2402-0271**
32-50 mm	1 1/4"-2"	**2402-0272**
40-60 mm	1 1/2"-2 3/8"	**2402-0273**
50-70 mm	2"-2 3/4"	**2402-0274**
60-80 mm	2 3/8"-3 1/8"	**2402-0275**

SIZE (MM)	SIZE (INCH)	PART #
70-90 mm	2 3/4"-3 1/2"	**2402-0276**
80-100 mm	3 1/8"-3 29/32"	**2402-0277**
100-120 mm	3 29/32"-4 11/16"	**2402-0278**

ASSORTED KIT SIZE CHART

SIZE (MM)	SIZE (INCH)	QUANTITY
08-12 mm	5/16"-1/2"	20
10-16 mm	3/8"-5/8"	10
12-22 mm	1/2"-7/8"	10
16-27 mm	5/8"-1 1/16"	8

SIZE (MM)	SIZE (INCH)	QUANTITY
20-32 mm	3/4"-1 1/4"	4
25-40 mm	1"-1 5/8"	4
32-50 mm	1/4"-2"	4

MOOSE RACING

GEAR DRIVE HOSE CLAMPS



- 100% stainless steel, marine-grade high-nickel 316 stainless steel construction that will not rust
- Thin band, low-profile head make these clamps perfect for motorcycle applications
- Slim design allows for applications in tight, hard-to-reach places
- Simply the best clamp you can buy
- Available in 4-packs in multiple sizes

SIZE	PART #
6-16 mm	**2402-0166**
7-17 mm	**2402-0167**

SIZE	PART #
8-22 mm	**2402-0168**
32-58 mm	**2402-0175**

SIZE	PART #
58-83 mm	**2402-0176**

WSM PERFORMANCE PARTS

STAINLESS STEEL MINI CLAMPS



161 161A 2404-0033 2404-0034 2404-0035 161B

- Stainless steel mini clamps for many applications
- Sold each

SIZE	PART #
6 mm - 16 mm (1/4" - 5/8")	**161**
8 mm - 22 mm (5/16" - 7/8")	**161A**
10 mm - 27 mm (3/8" - 1 1/16")	**2404-0033**

SIZE	PART #
13 mm - 38 mm (1/2" - 1 1/2")	**2404-0034**
19 mm - 44 mm (3/4" - 1 3/4")	**2404-0035**
25 mm - 51 mm (1" - 2")	**161B**

MOOSE RACING

NYLON RATCHET CLAMPS



2402-0164

- One-piece, space saver, quick release and no special tools needed
- Black in color
- Available in 16- and 100-packs
- 16-pack includes four 8 mm clamps, four 9 mm clamps, four 10 mm clamps and four 12 mm clamps
- 100-pack includes 25 8 mm clamps, 25 9 mm clamps, 25 10 mm clamps and 25 12 mm clamps

DESCRIPTION	PART #
16-pack	**2402-0164**

DESCRIPTION	PART #
100-pack	**2402-0165**

BOLD MAGENTA part numbers are new for 2024

Bikeservice® Motorcycle Service Tools

DOUBLE EAR CLAMP PLIERS

- Suitable for side and top join applications
- Designed for simple and reliable crimping of one-ear and two-ear clamps
- Jaw opening: 0 mm-23 mm (top) 1 mm-19 mm (side)



DESCRIPTION	PART #
Double ear clamp pliers	3801-0373

Motion Pro

PINCER TOOL

- Used to install O-clips or Stepless® clamps
- Side jaw tool is designed for use where space is restricted



DESCRIPTION	PART #
Side jaw pincer tool	3801-0182

Motion Pro

SNAP RING PLIERS

- Economical pliers easily work with both inside- and outside-opening snap rings or clips
- Includes three extra sets of tips: one additional straight tip and two offset or angle tips



DESCRIPTION	PART #
Snap Ring Pliers	MP08-0186

MOOSE RACING

SNAP RING TOOL

- Removal of internal snap rings used on hydraulic master cylinders
- Right angle allows up to 50 mm deep in reach
- Can be used on fork seal retaining rings also



DESCRIPTION	PART #
Snap ring tool	3808-0019

Bikeservice® Motorcycle Service Tools

VACUUM AND FUEL HOSE REMOVAL PLIERS

- Use to easily remove 4 mm ($^{5}/_{32}$") - 12,7 mm ($^{1}/_{2}$") vacuum and fuel hoses during tube fittings



DESCRIPTION	PART #
Hose removal pliers	3801-0438

BOLD MAGENTA part numbers are new for 2024



18 CM (7") WIRE PLIERS

- Time-saving 18 cm long (7") safety wire pliers give consistent and professional results without hand cramping
- Built-in wire cutter allows pliers to complete the job
- Return spring built into the handle allows quick and easy wire twisting repeatedly

DESCRIPTION	PART #
18 cm (7") wire pliers	84-03816



STAINLESS STEEL WIRE

- Stainless steel wire
- Spooled on a convenient plastic casing
- Spool perfect size for storage compartment or fanny pack
- 454 g (1 lb) can perfect for shop or garage use
- Available in two different diameters

DIAMETER X LENGTH	PART #
0,71 mm x 36,6 m (0,028" x 120')	M112-0028
0,81 mm x 22,9 m (0,032" x 75')	M112-0032

DIAMETER X LENGTH	PART #
0,71 mm (0,028") x 454 g (1 lb) can	3850-0210
0,81 mm (0,032") x 454 g (1 lb) can	3850-0126



5080 FIX & REPAIR TAPE

- Loctite® 5080 Fix & Repair Tape is a permanent, super strong, double-sided tape for fast, clean and durable mounting applications indoors and outdoors
- An entire roll can mount a 50 kg object
- Waterproof and has high resistance to UV light, plasticizers and aging
- Sold each

DESCRIPTION	PART #
25 m	3711-0015



BOOM MAT TAPE

- 2 mm thick butyl with 0,004" black finish
- Easy to remove clear release liner
- Perfect for covering seams/gaps, spot coverage for vibration and securing/protecting cables, wires and lines
- 50,8 mm x 6,1 m (2" x 20') roll

DESCRIPTION	PART #
Boom mat tape	0521-1879



NITRO TAPE

- Self-fusing silicone tape
- Easy to remove
- Leaves no residue
- Stretches 300%
- Withstands a temperature range of -54 °C to 260 °C (-65 °F to 500 °F)
- Insulates 8.000 volts per layer
- Waterproof
- Resists UV, oil, salt and corrosive chemicals
- 20 mil thick x 25 mm (1") wide x 305 cm (10') roll



DESCRIPTION	PART #
Nitro tape	9201-0029

BOLD MAGENTA part numbers are new for 2024



2120-0145

STAINLESS STEEL CABLE TIES

- Perfect for high-temperature applications
- Ball bearing and barb fastening assembly locks tightly and will not slip
- Use anywhere a normal cable tie isn't strong enough or can't take the heat
- Two lengths available; sold in packs of five

DESCRIPTION	PART #
20,5 cm (8")	2120-0144
35,5 cm (14")	2120-0145

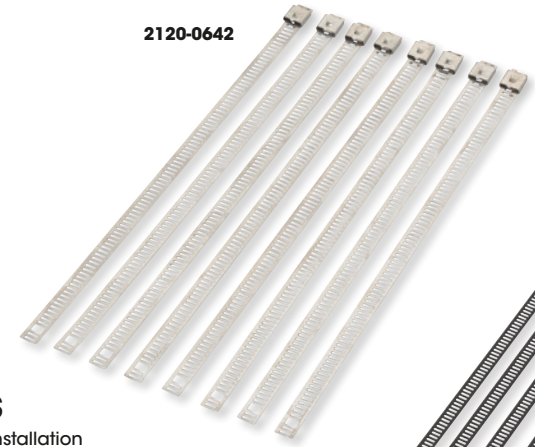

2120-0642

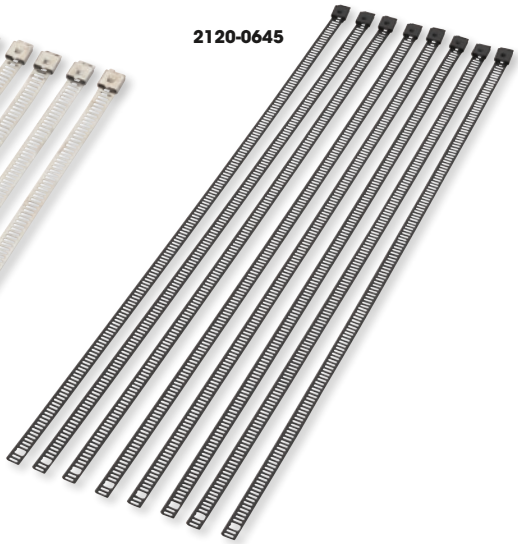

2120-0645

LADDER-STYLE CABLE TIES

- Self-locking design for fast and secure installation
- Ideal for applications that involve corrosion, vibration and high temperatures
- Compatible and look great when used to install exhaust and header wraps
- Available in two colors: silver 316 stainless steel and polyester powdercoated black
- Available in 20,3 cm (8") and 35,6 cm (14") lengths
- Sold in 8-packs

DESCRIPTION	PART #	DESCRIPTION	PART #	DESCRIPTION	PART #	DESCRIPTION	PART #
20,3 cm (8") silver	2120-0642	20,3 cm (8") black	2120-0643	35,6 cm (14") silver	2120-0644	35,6 cm (14") black	2120-0645



2404-0587



2404-0588



2404-0589



2404-0586

CABLE TIES

- These ties are made of strong 6/6 nylon
- They have UV additive so they will not fade or get brittle
- Available in 30-packs in an assortment of sizes: 10 cm (4"), 15 cm (6") and 20,5 cm (8") lengths
- Available in black, gray, orange and white

COLOR	PART #	COLOR	PART #	COLOR	PART #	COLOR	PART #
Black	2404-0587	Gray	2404-0588	Orange	2404-0589	White	2404-0586

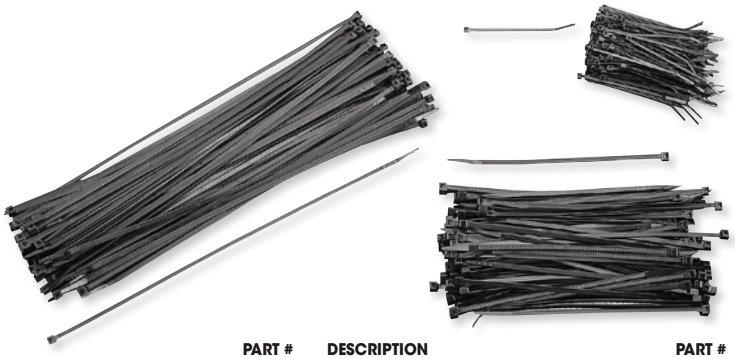

BULK CABLE TIES

- Top-quality ties now available in bulk quantities
- Built strong with the highest tensile-strength nylon
- Available in black
- 100 per bag

DESCRIPTION	PART #	DESCRIPTION	PART #	DESCRIPTION	PART #
10 cm (4")	LCT4	19 cm (7,5")	LCT7	38 cm (15")	LCT15
14 cm (5,5")	LCT5	28 cm (11")	LCT11		

BOLD MAGENTA part numbers are new for 2024



3-IN-1 TRUING STAND

- Check cranks for runout and fork tubes for straightness
- Also use to true spoke wheels and balance spoke and cast wheels
- 28 cm (11") between balance points
- Handles crankshafts up to 28 cm (11") between centers, rims up to 53,5 cm (21")
- Indicator arm assembly included (for PART #35-8428)
- Dial indicator (PART #35-8428) not included; available separately

DESCRIPTION	PART #
3-in-1 truing stand	35-9573



DIAL INDICATOR GAUGE WITH MAGNETIC BASE

- Reads 25 mm (1,0") in increments of 0, 02 mm (0,001")
- Gauge can be locked for a zero setting
- Includes magnetic base stand that has an adjustable dial indicator mounting arm for a wide range of applications

DESCRIPTION	PART #
Dial indicator w/ magnetic base	3850-0013



MAGNETIC BASE FOR DIAL INDICATORS

- For use with dial indicator gauge
- Features an easy-to-use on/off knob
- Flexible indicator mounting arm locks into place to make any job easy

DESCRIPTION	PART #
Magnetic base stand	3850-0014



DIAL INDICATOR GAUGE FOR 3-IN-1 TRUING STAND

- Dial indicator gauge features 57 mm (2 1/4") face with 25 mm (1") sweep in 0,02 mm (0,001") increments
- Use with 3-in-1 Truing Stand PART #35-9573

DESCRIPTION	PART #
Dial indicator gauge	35-8428



4-STROKE DUAL GAUGE LEAKDOWN TESTER

- Tool troubleshoots cylinder leakdown issues such as valve seat issues, bad rings and bad head gasket
- Hose assembly has both 14 mm and 18 mm spark plug threads
- Includes 12 mm and 10 mm adapter

DESCRIPTION	PART #
4-stroke dual gauge leakdown tester	3801-0173

COMPRESSION TESTER SET

- Helps you to quickly and easily inspect engine compression on both 4-stroke and 2-stroke engines
- Redesigned and improved billet gauge manifold with integrated pressure release valve
- Easy-to-read precision 0-300psi analog gauge with protective rubber boot
- Hose and adapters included for 10 mm, 12 mm and 14 mm spark plugs
- Integrated quick-disconnect fitting for easy hose installation and removal
- Nylon storage pouch

DESCRIPTION	PART #
Compression Tester Set	3801-0414



BOLD MAGENTA part numbers are new for 2024



Motion Pro

DEGREE WHEEL

- Manufactured from 1,3 mm (0,052") thick aluminum with a 17 cm (6,75") outside diameter and a 6 mm center hole
- Black anodized finish with easy-to-read numbers
- Check or set ignition and/or cam timing
- Can be used on 2- and 4-stroke engines

DESCRIPTION	PART #
Degree wheel	MP08-092



WSM PERFORMANCE PARTS

ENGINE DEGREE WHEEL

- Plastic degree wheel made exclusively for engines
- A must for anyone modifying or repairing engines

DESCRIPTION	PART #
Engine degree wheel	8050-1010



3801-0030

Motion Pro

TIMING KIT

FOR 2-STROKE WATER-COOLED ENGINES

- Kit includes a dial indicator with extensions and a 14 mm spark plug thread adapter
- Allows inspection and adjustment of ignition timing
- Designed to clear frame tubes on most recent water-cooled models
- Gauge face size 38,1 mm (1 1/2")
- Adapter kit (sold separately) allows kit to be used on air-cooled engines; includes an extended thread adapter and dial indicator extension

DESCRIPTION	PART #
Timing kit for water-cooled 2-stroke engines	3801-0030



3801-0029

DESCRIPTION	PART #
Adapter kit for air-cooled engines	3801-0029

MOOSE RACING

TOP DEAD CENTER TOOL

- Made from 304 stainless steel and uses O-rings to prevent shaft from falling into combustion chamber
- Easily determine true top dead center when setting valves, timing and other top end work
- Can be used into conjunction with a dial indicator (not included) for accurate top dead center measurements
- Easily threads into 14 mm spark plug threads



DESCRIPTION	PART #
Top dead center tool	3801-0279



Bikeservice® Motorcycle Service Tools

UNIVERSAL THREE LEG OIL FILTER WRENCH

- Allows easy removal of oil filters, even in tight spaces
- Vinyl-dipped legs minimize filter damage
- Works with 63,5 mm (2 1/2")- 98 mm (3 7/8") filters
- Use with 9,5 mm (3/8") square drive ratchet



DESCRIPTION	PART #
Universal 3 leg oil filter wrench	3801-0380

BOLD MAGENTA part numbers are new for 2024



Bikeservice®
Motorcycle Service Tools

CRANKCASE SEPARATOR KIT

- Suitable for most 2- and 4-stroke vertically split engines
- Includes double-ended screw M8-M6, center pulling screw, quick-adjusting position nuts and three-leg puller frame



DESCRIPTION	PART #
Crankcase separator kit	3801-0367

Motion Pro

CRANKCASE SPLITTER V2

- The fastest and easiest to use case splitter ever devised
- Unique design makes it easy to center puller over crankshaft
- Grooved puller studs are fast and simple to install
- Captured retaining collars in puller arms allow quick adjustment and setup
- Durable tool steel body with protective black finish
- Billet 6061 aluminum arms with blue anodized finish
- Includes 5 mm, 6 mm and 8 mm threads on puller studs to fit various engine case sizes
- Includes molded tray for storage and organization
- Designed by Motion Pro



DESCRIPTION	PART #
Crankcase Splitter V2	3801-0282







Motion Pro

CRANKSHAFT PULLER

- Precision tool used to install press-in crankshafts in an engine case
- Time-saving method maintains crankshaft true during installation
- Universal steel nut adapter works on virtually all crankshafts
- 22 mm and 40 mm billet aluminum face plate adapters ensure the crankshaft is pulled perfectly straight into bearings
- Reversible pull stud with both M10 x 1,25 and M12 x 1,25 threads
- Eliminates the need for a shop press to install a crankshaft
- Machined brass thrust washer for extra durability



DESCRIPTION	PART #
Crankshaft puller	3801-0306

BOLD MAGENTA part numbers are new for 2024



DOWEL PIN PULLER SET

- Collets come in 8 mm, 10 mm, 12 mm and 14 mm
- Puller rod helps to remove slightly stuck pins, while slide hammer works on more difficult pins
- Made from hardened steel
- Includes tray for storage and organization

DESCRIPTION	PART #
Dowel pin puller set	3801-0272



Bikeservice® Motorcycle Service Tools

MECHANICAL BEARING PULLER SET

- Used to remove bearings, gears, sprockets, bushings and separate other engine or mechanical parts
- Includes 51 mm (2") and 76 mm (3") bearing splitter and forged yoke with 175 mm thrust bolt

DESCRIPTION	PART #
Mechanical bearing puller set	3801-0378



Bikeservice® Motorcycle Service Tools

FLYWHEEL PULLER KIT

- Four-point pulling system for removing clutch bodies, flywheels and primary gear assemblies
- Includes various bolt lengths for multiple applications
- Working range: 30 mm-100 mm
- Included three-piece bolt sets: M6 x M1,0 x (L) 20 mm, M6 x M1,0 x (L) 45 mm, M8 x P1,25 x (L) 45 mm, M8 x P1,25 x (L) 90 mm and 6,4 mm ($^3/_8$") x 16UNC x (L) 125 mm

DESCRIPTION	PART #
Flywheel puller kit	3801-0377

PARTS UNLIMITED

UNIVERSAL FLYWHEEL PULLER

- For most motorcycle, ATV, watercraft and snowmobile engines
- Complete with hardware kit and adapter for male or female removal

DESCRIPTION	PART #
Universal flywheel puller	855

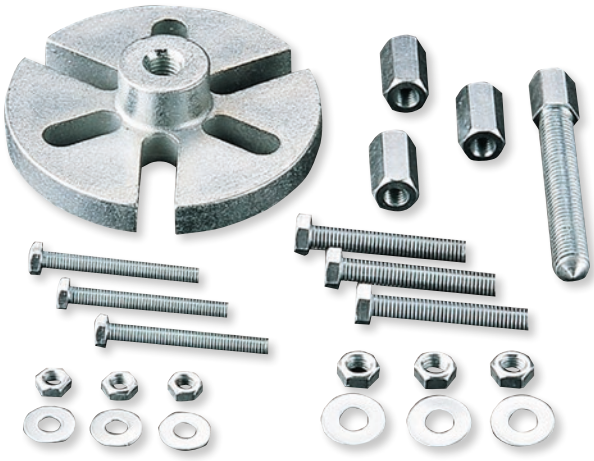

BOLD MAGENTA part numbers are new for 2024



PARTS UNLIMITED

PISTON PIN PULLER

- Removes pins from sizes 12-20 mm
- Won't damage piston or connecting rod

DESCRIPTION	PART #
Piston pin puller	865



Motion Pro

DELUXE PISTON PIN PULLER

- Interchangeable piston adapters
- Made of durable 6061 aluminum
- Fits all piston pins pins from 13 mm-24 mm (0,511"-0,94")
- Works on both full skirt and short skirt (slipper) pistons
- Non-marring aluminum pin adapters
- Durable blue anodized finish with laser-engraved logo

DESCRIPTION	PART #
Deluxe Piston Pin Puller	3801-0147



Bikeservice® Motorcycle Service Tools

PISTON RING COMPRESSOR KIT

- Pliers grip handle works both horizontally and vertically
- Ratcheting lock mechanism holds the handles in position for easy piston and ring installation
- Works with piston diameters 34,9 mm (1 3/8") - 2,54 cm (4 3/8")

DESCRIPTION	PART #
Piston ring compressor kit	3801-0374



Bikeservice® Motorcycle Service Tools

PISTON RING EXPANDER PLIERS

- Tapered jaws hold and expand piston ring easily over piston block
- Ratcheting lock mechanism keeps handles in position for easy piston and ring installation

DESCRIPTION	PART #
Piston ring expander pliers	3801-0375



Motion Pro

VALVE SEAL INSTALL TOOL

- Properly aligns valve stem seal to valve guide so seal snaps on straight every time
- Holds four valve guide seals at one time for quick and easy installation on multi-valve cylinders
- Contoured design in bottom of handle cradles and protects the delicate inner lip of the valve stem seal while directing tool force to the sturdy outer rim
- Slim profile allows easy access to valve guides even on modern compact heads with deep lifter bores
- Rounded tip will not damage inner lip of valve stem seal or valve guide bore
- Anodized aluminum handles with stainless steel pilot shafts

DESCRIPTION	PART #
4,0 mm	3801-0211



Kibblewhite Precision Machining

VALVE GUIDE BALL HONES

- Durable enough to size C630 bronze and cast iron valve guide materials
- Available from 4 mm up to 7 mm widths
- Sold each

SIZE	PART #	SIZE	PART #
4 mm	3801-0217	5,5 mm	3801-0220
4,5 mm	3801-0218	7 mm	3801-0221

BOLD MAGENTA part numbers are new for 2024



tecMATE

CARBMATE

- Electronic two-channel synchronizer for carburetors and fuel injection
- The cost-effective electronic replacement for mercury sticks
- Easily converted to synchronize three or four carburetors/throttle bodies (accessory sold separately)
- Bright-color LED graph display reacts to even minor adjustments quickly
- Precision instrument that is accurate to 0,5 cmHg (meets or exceeds OEM specifications)
- Solid-state electronics are shock resistant and extremely durable
- CarbMate displays the difference in vacuum intake settings of two carburetors or throttle bodies very precisely on a single transverse "East-West" 9 LED display – visual estimation errors, common to the traditional approach which is to visually compare the individual values on separate columns of mercury or dial gauges are eliminated as two pressures are compared and one value is displayed
- A single green LED at the center mark indicates that the compared manifold vacuums are perfectly equal to within the selected resolution
- A ZERO adjustment knob provides easy and quick pre-calibration prior to synchronizing; with no tubes connected, simply adjust the knob until the center LED is on
- Instrument powered by any 12V battery source (cord with clips supplied)

DESCRIPTION	PART #
CarbMate	3804-0023



3804-0005

PARTS UNLIMITED

CARBURETOR SYNCHRONIZERS

- Complete kits with vacuum gauges, hoses, adapters, mounting plate and instructions
- Available in 2-carb or 4-carb sets

DESCRIPTION	PART #
2-carb set	3804-0004

DESCRIPTION	PART #
4-carb set	3804-0005



K&L GENUINE

CARB CLEANER KIT

- 14-piece wire set with spiral knurling for cleaning popular sized jets and carb body holes

DESCRIPTION	PART #
Carb cleaner kit	35-3498

BOLD MAGENTA part numbers are new for 2024





JIMS Performance Parts For Harley-Davidson Motorcycles

ONBOARD DIAGNOSTIC VOLTMETER

- Easily attaches to the battery to quickly spot potential charging system and battery problems
- Works with all 6V or 12V batteries and charging systems

DESCRIPTION	PART #
Onboard diagnostic voltmeter	3807-0345



JIMS Performance Parts For Harley-Davidson Motorcycles

MULTIMETER VOLT PROBE KIT

- Assortment of color-coded, sharp probes for precise, back probing and non-damaging diagnostics when working with sealed connectors and wiring harnesses
- Standard 4 mm banana plug connections work with most multimeter leads
- 180°, 45°, 90° probes for hard-to-reach terminals as well as standard alligator clips
- All probes are fully insulated with 30-volt protection

DESCRIPTION	PART #
Multimeter volt probe kit	3807-0224

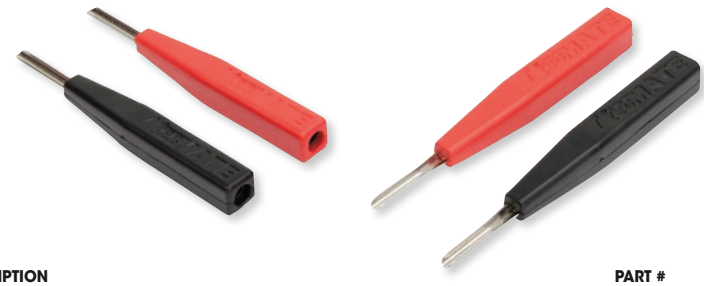

tecMATE

REPLACEMENT BACKPROBE SET

- For IgnitionMate and IgnitionMate Duo

DESCRIPTION	PART #
Repl. backprobe set	3807-0079



Motion Pro

IGNITION SYSTEM TESTER

- Test the integrity and strength of your ignition system
- Spark gap is adjustable from 0 to 10 mm
- The larger the gap your ignition will jump, the stronger your system is
- Will test the ignition on most motorcycles, watercraft, ATVs and snowmobiles

DESCRIPTION	PART #
Ignition System Tester	MP08-122



JIMS Performance Parts For Harley-Davidson Motorcycles

IN-LINE SPARK TESTER

- Supplies a quick, easy visual check of ignition system
- Works on all ignition systems, including distributorless ignitions

DESCRIPTION	PART #
In-line spark tester	3804-0033

BOLD MAGENTA part numbers are new for 2024



JIMS Performance Parts for Harley-Davidson Motorcycles

REMOTE START BUTTON

- Activates starter and rotates engine without starting
- Handy for tappet adjustments, servicing and diagnosing starting and electrical issues
- Includes 122 cm (4') lead cable with alligator clip for start positive post terminal and motor post negative hookups

DESCRIPTION	PART #
Remote start button	3804-0034



MOOSE RACING

STANDARD SPARK PLUG WRENCH

- Handle can be custom bent to better fit your application
- Fits standard $^{3}/_{16}$" plug size

DESCRIPTION	PART #
Spark plug wrench	M204



Motion Pro

RATCHET SPARK PLUG WRENCH

- Designed to fit in limited space on many water-cooled 2-stroke engines
- Ratchet mechanism works one way; turn over to reverse
- Fits standard $^{13}/_{16}$" plugs

DESCRIPTION	PART #
Ratchet Spark Plug Wrench	P08-147



Motion Pro

SPARK PLUG GAP TOOL

- Ideal tool for checking and setting spark plug gap on almost any spark plug
- Includes 0,5 mm; 0,6 mm; 0,7 mm; 0,8 mm; 0,9 and 1,0 mm gap gauges
- Machined from billet 6061 aluminum
- Includes bottle opener on opposite end
- Durable blue anodizing
- Laser-etched markings for easy identification
- Designed by Motion Pro

DESCRIPTION	PART #
Spark plug gap tool	3805-0126

3807-0082





3807-0083

JIMS Performance Parts for Harley-Davidson Motorcycles

12 MM AND 18 MM SPARK PLUG AND O_2 SENSOR THREAD CHASERS

- Use to repair any ID thread that has been damaged
- Will not cut oversize threads
- Designed with three flutes and a generous lead-in pilot for the best feel when repairing threads
- Available in two sizes

DESCRIPTION	PART #
12 mm x 1,25	3807-0082
18 mm x 1,5	3807-0083

3807-0503



3807-0504



Bikeservice Motorcycle Service Tools

TERMINAL REMOVAL TOOLS

- Easily removes terminals or wires without damage
- Works on conventional terminals as well as multi-OEM applications
- Includes rectangular blades for pack-con terminals, flat blade to open connectors and a fork for ALDL connectors
- Prongs depress the barbs on conventional terminals
- All-metal construction ensures strength and rigidity on stubborn connectors

DESCRIPTION	PART #
Black	3807-0503
Red	3807-0504

BOLD MAGENTA part numbers are new for 2024



SHOCK SPRING COMPRESSOR

- Safely removes the spring on most coilover shocks
- Includes adapters for both clevis and eyelet type shocks
- Adapter plates adjust to fit spring retaining collars from 56 mm to 96 mm
- Innovative, compact, easy-to-use design
- Low-friction radial thrust bearing

DESCRIPTION	PART #
Shock spring compressor	3805-0137



HEAVY-DUTY SPRING PULLER

- Its heavy-duty handle provides extra leverage for pulling off stiff pipe springs
- Larger handle allows for better grip and longer hook area to get into hard-to-reach areas

DESCRIPTION	PART #
Heavy-duty spring puller	3850-0486



SPRING PULLER

- Compact, lightweight, strong 0,102" diameter spring-tempered wire
- Urethane-covered handle
- 18 cm (7") long

DESCRIPTION	PART #
Spring puller	3850-0187



TUFF HOOK™

- Heavy-duty design for use on large exhaust and kickstand springs
- Multi-function tip easily pulls or pushes large springs on and off mounts
- Flexing shaft is ideal for hard to reach springs with minimal working space
- Locking shaft slider allows the center of the shaft to be rigid or flex
- A must-have for UTV and snow machine exhaust systems
- Billet aluminum construction handle and locking shaft slider
- Steel shaft with heavy-duty stainless steel flex insert

DESCRIPTION	PART #
Tuff Hook™	3850-0560





SPRING HOOKS

- Used to remove exhaust pipe springs, seat or tank holding springs, cotter pins, sidestand springs and other parts
- Mini spring hook tool's ergonomic handle provides a secure grip at every angle, and compact size provides easy access

DESCRIPTION	PART #
Heavy-duty spring hook	MP08-127

DESCRIPTION	PART #
Mini spring hook	3850-0212



CABLE LUBER

- Allows a solid seal to the cable without having to remove from lever and perch

DESCRIPTION	PART #
Cable luber	3850-0487



CABLE LUBER

- Used to inject lubricant into cable housing
- Clamps over housing and wire, allowing an aerosol can to be connected
- Once lube runs out the far end, the cable is lubricated

DESCRIPTION	PART #
Cable Luber	MP08-0182

BOLD MAGENTA part numbers are new for 2024

MOOSE RACING

METRIC TAP AND DIE SET

- Works great for cutting new threads as well as chasing threads that may have been damaged
- Manufactured from quality, uncoated high-speed steel for durability and precision cutting
- 40-piece set includes taps and dies along with correct tap and die wrenches, screwdriver for die wrench, pitch gauge, thread-drill size chart and durable plastic case
- Sizes listed below

NOTE: Not intended to be used with power tools.



DESCRIPTION	PART #
Metric tap and die set	3801-0280

INCLUDED SIZES

SIZES	SIZES	SIZES	SIZES	SIZES	SIZES
M3 x 0,5	M4 x 0,75	M6 x 0,75	M7 x 1,00	M10 x 1,25 mm	M12 x 1,75
M3 x 0,6	M5 x 0,8	M6 x 1,00	M8 x 1,00	M10 x 1,50	1/8" NPT
M4 x 0,7	M5 x 0,9	M7 x 0,75	M8 x 1,25	M12 x 1,5	

CruzTOOLS

DELUXE ECONOKIT® METRIC TOOL KIT

- Convenient, easy-to-carry tool kit
- Deluxe kit includes combination wrenches (10 mm, 12 mm, 14 mm), 8" adjustable wrench, 8 mm combination wrench, 6-in-1 screwdriver, 2-in-1 spark plug socket (5/8" x 3/16"), gap gauge, locking pliers, electrical tape, cable ties, mechanic's wire, tire pressure gauge and shop towel
- Econokit® includes a heavyweight reinforced polyester shell with YKK zipper
- Closed dimensions are: 152 mm L x 229 mm W x 38 mm H (6" x 9" x 1 1/2")



DESCRIPTION	PART #
Metric tool kit	DS-196205

CruzTOOLS

OUTBACK'R™ FOLDING METRIC TOOL SET

- 15 tools in one 89 mm (3 1/2"), 255 g (9 oz.) package
- Made of heat-treated steel and chrome vanadium, it's built to last
- Includes 3 mm, 4 mm, 5 mm and 6 mm Allen wrenches, slotted and Phillips screwdrivers, 1/4" socket driver with 8 mm, 10 mm and 12 mm sockets, 13 mm and 14 mm open-end wrenches, plus three of the most common-sized spoke wrenches



DESCRIPTION	PART #
Outback'r folding tool set	MTM-1



Motion Pro

COMBO Y-DRIVE WRENCH

- Innovative dual-use design combines six tools into one
- 8 mm, 10 mm and 12 mm hex sockets
- 4 mm, 5 mm and 8 mm hex drive
- Padded Y-shape for excellent grip and leverage
- Compact design is ideal for trail tool packs
- Chrome-vanadium tool steel



DESCRIPTION	PART #
Combo Y-drive wrench	3850-0211

BOLD MAGENTA part numbers are new for 2024

3812-0046



MP01-113





08-114X



3801-0114

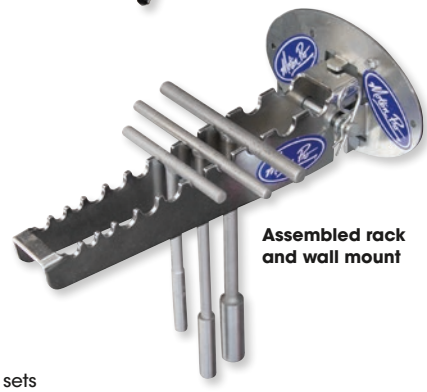

Assembled rack and wall mount

METRIC SOCKET T-HANDLES

- Great for shop and home mechanics alike
- Durable nickel-pewter finish T-handle with deep six-point metric socket attached
- Hex only extends part of the way into the socket to allow the nut to be held flush with the end
- Socket has very slim OD so it will fit in the tightest of places
- Sold individually or in sets
- Sets include vinyl storage pouch
- One-piece quick-release storage rack with built in bottle opener and wall bracket for storage rack sold separately

DESCRIPTION	PART #
SETS	
Four-piece metric socket set (8 mm, 10 mm, 12 mm, 14 mm)	**3812-0045**
Six-piece metric socket set (8 mm, 10 mm, 12 mm, 14 mm, 17 mm, 19 mm)	**3812-0046**
Seven-piece metric socket set (8 mm, 10 mm, 12 mm, 13 mm, 14 mm, 17 mm, 19 mm)	**MP01-113**
INDIVIDUAL METRIC SOCKET T-HANDLES	
8 mm socket; 19,5 cm L (7 3/4")	**P08-093**
10 mm socket; 19 cm L (7 1/2")	**P08-094**
INDIVIDUAL METRIC SOCKET T-HANDLES (CONT)	
12 mm socket; 22 cm L (8 3/4")	**P08-095**
13 mm socket; 22 cm L (8 3/4")	**P08-096**
14 mm socket; 22 cm L (8 3/4")	**P08-097**
17 mm socket; 26 cm L (10 1/4")	**P08-098**
T-HANDLE ACCESSORIES	
Storage rack	**08-114X**
Wall bracket for rack	**3801-0114**







T-HANDLE BIT DRIVER SPINNER

- Bearing-mounted spinner provides faster and easier removal and installation of bolts and nuts
- 1/4" hex drive head accepts most common driver bits
- Magnet inside drive head holds drive bits firmly in place
- Narrow drive head profile fits into tight spaces
- Padded grip handle
- Chrome vanadium handle and shaft
- Durable chrome finish on shaft and handle
- Blue anodized spinner with laser-engraved Motion Pro logo
- Shaft is 20,5 cm (8") long
- Bits not included

DESCRIPTION	PART #
T-handle bit driver spinner	**3812-0047**

T-HANDLE BIT DRIVER WITH #1, 2, 3 JIS CROSS-HEAD BITS

- High-quality Motion Pro standard bit driver T-handle
- Features three 1/4" drive heads, one at end of shaft and two at each end of handle with magnets to hold drivers firmly in place
- Includes high-grade S2 tool steel JIS (Japanese Industrial Standard) cross-head bits no. 1, no. 2, and no. 3, but also accepts all common driver bits
- Use of traditional Phillips driver on JIS cross-head screws will damage screw head
- Narrow drive-head profile fits into tight spaces
- Chrome vanadium handle and shaft
- Durable chrome finish on shaft and handle
- Shaft is 21,5 cm (8,5") long

DESCRIPTION	PART #
T-handle bit driver with JIS bits	**3812-0049**

BOLD MAGENTA part numbers are new for 2024

SPINNER II T-HANDLE WITH SWIVEL (ROCKER) DRIVE

- High-quality Motion Pro T-handle
- Unique two-step drive head offers swivel (rocker) or fixed drive
- Bearing mounted spinner provides faster and easier removal and installation of bolts and nuts
- Padded grip handle
- Chrome vanadium handle and shaft
- Shaft is 30,5 cm (12") long
- Durable chrome finish on shaft and handle
- Blue anodized spinner with laser-engraved Motion Pro logo



DESCRIPTION	PART #
3/8" drive	3812-0052
1/4" drive	3812-0054

1/4" AND 3/8" DRIVE T-HANDLE DRIVERS

- Use any 1/4" or 3/8" drive attachments such as sockets, hex drives, crow's foot or swivels
- Chrome-vanadium tool steel shafts
- Feature a durable hard nickel-pewter finish

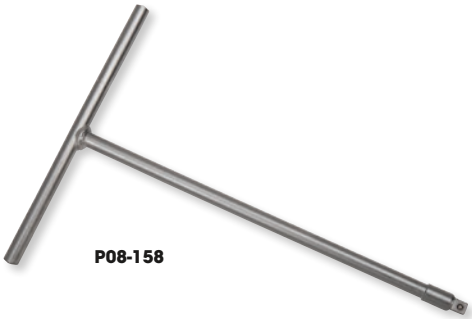

SIZE	PART #
1/4" drive (21,5 cm L (8,5"))	P08-158
3/8" drive (26,5 cm L (10,5"))	P08-159

MINI PRO T-HANDLE SET

- Compact size for easy access and easy transport
- 17 cm (6 3/4") shaft length
- Set of three (8 mm, 10 mm, 12 mm)
- Chrome-vanadium tool steel shafts
- Durable hard nickel-pewter finish



DESCRIPTION	PART #
Mini Pro T-handle set	MP08-131

SEVEN T-HANDLE SET

- Kit comes with 8 mm, 10 mm, 12 mm, 14 mm and 17 mm deep-wall, six-point metric sockets, plus #2 and #3 cross tip Phillips drivers
- Quality mechanics' tools made of chrome vanadium-plated steel alloy for maximum strength
- Electroplated bright chrome finish keeps them from corroding and gives tools a shiny, long-lasting appearance
- Set comes with a heavy-duty reusable vinyl pouch to keep your T-handles together and organized
- Great for shop, home or use at the track



DESCRIPTION	PART #
Seven T-handle set	3812-0048

T-HANDLE SPEED RING SET

- Speed rings allow the T-handle shaft to rotate smoothly during removal and positioning of fasteners
- Increases the speed of T-handle use and reduces friction between metal shaft and operator's hand while rotating
- Four-piece set, 12,7 mm (1/2") ID and 80 mm in length



DESCRIPTION	PART #
T-handle speed ring set	3812-0661

BOLD MAGENTA part numbers are new for 2024



CruzTOOLS

POWERDRIVE™ SLIDING T-DRIVER WITH EIGHT-PIECE SOCKET SET

- Sliding T-handle with 3/8" socket driver
- Professional mechanics' grade tool constructed with heat-treated chrome vanadium with a polished-chrome finish
- Includes 8 mm, 10 mm, 12 mm, 14 mm and 17 mm six-point sockets, 5 mm and 6 mm hex bits and a #2 Phillips bit
- Sockets store on a clip that attaches to the T-driver handle

DESCRIPTION	PART #
T-driver socket set	3812-0001



CruzTOOLS

9.5MM (3/8") DRIVE SOCKET BIT SETS

- Top-grade metric hex and Torx bit socket sets include all the sizes you'll need
- Each set includes a socket rail with handle for quick organization
- Easy-to-read sizes with reverse laser imprint on each socket for quick identification
- Mechanic-grade with a heat-treated chrome vanadium alloy that exceeds ANSI specifications

DESCRIPTION	PART #
8-pc. Metric hex bit set	3812-0033
10-pc. Torx bit set	3812-0034



Motion Pro

6,4 MM (1/4") JIS CROSS-HEAD HEX-DRIVE BITS

- Designed to fit JIS cross-head screws commonly found on Japanese bikes
- Made from high-grade S2 tool steel
- Hardened for maximum durability
- JIS cross-head bits are a must-have for most Japanese-made bikes and work equally well on traditional Philips-head screws
- Sold in pairs

NOTE: Use of traditional Philips driver on JIS cross-head screws will damage screw head.

DESCRIPTION	PART #
#1 JIS bit	3850-0286
#2 JIS bit	3850-0287
#3 JIS bit	3850-0288



Motion Pro

MAGNETIC NUT DRIVER SET

- High-quality nine-piece 1/4" hex-drive metric-socket bit set
- Includes 5 mm, 5,5 mm, 6 mm, 7 mm, 8 mm, 9 mm, 10 mm, 12 mm and 13 mm sizes
- Constructed from Chrome-Vanadium (CR-V) alloy steel for excellent strength and durability
- Magnet inside the sockets holds bolt heads or nuts in place
- Durable black finish
- Includes convenient holder to keep bits organized
- For use with quick-release drivers only

DESCRIPTION	PART #
Magnetic nut driver set	3850-0275



Motion Pro

METRIC MP TOOL

- A must-have for on-the-trail repairs or adjustments
- Can be used to remove 8 mm, 10 mm, 12 mm and 14 mm bolts, #2 and #3 Phillips screws, small and medium straight-slot screws and 5 mm and 6 mm hex bolts
- Includes a 1/4" and 3/8" socket driver
- 10 mm and 12 mm 1/4" drive sockets included
- Enhance it by adding your own 1/4" or 3/8" drive socket attachments
- Includes convenient carrying case
- Hard nickel-pewter finish
- Perfect for any tool pack
- Replacement bits available separately

DESCRIPTION	PART #
Metric MP tool	MP08-161



Motion Pro

TORQUE WRENCH ADAPTER

- Chrome-vanadium tool steel with hard nickel pewter finish
- Properly torque 2-stroke cylinder base nuts and hard-to-reach fasteners
- Fits 12 mm and 14 mm nuts and bolts
- Extends the reach of any 3/8"-drive torque wrench by 76 mm (3")
- Chart supplied for torque conversions
- Check owner's manual for proper torque specifications

DESCRIPTION	PART #
Torque Wrench Adapter	MP08-134

BOLD MAGENTA part numbers are new for 2024

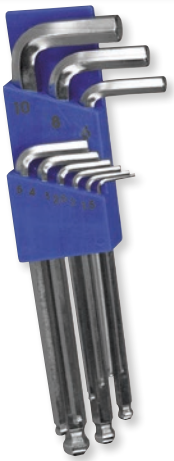

BALL-END ALLEN SET

- Made of chrome-vanadium tool steel
- Sizes available: 1,5 mm, 2 mm, 2,5 mm, 3 mm, 4 mm, 5 mm, 6 mm, 8 mm and 10 mm
- Ball ends allow better access to Allen-head bolts (up to 25° working angle)
- Convenient holder included

DESCRIPTION	PART #
Ball-End Allen Set	MP08-0185



10-PIECE HEX WRENCH SET

- Made from high-quality chrome vanadium
- Comes with plastic holder
- Includes sizes 1,5 mm through 10 mm

DESCRIPTION	PART #
10-piece hex wrench set	3812-0043



EXTRA LONG MAGNETIC HEX KEY SET

- Longer length keys for additional leverage and extended reach
- Ball end allows for improved access and up to 25° of working angle
- Includes nine hex key sizes: 1,5 mm, 2 mm, 2,5 mm, 3 mm, 4 mm, 5 mm, 6 mm, 8 mm and 10 mm
- Chrome-vanadium steel made with built-in magnet to hold fasteners in position

DESCRIPTION	PART #
Extra long magnetic hex key set	3812-0663



EXTRA LONG MAGNETIC TORX KEY SET

- Longer length keys for additional leverage and extended reach
- Base ends are designed for tamper-proof fasteners
- Includes nine torx key sizes: T10, T15, T20, T25, T27, T30, T40, T45 and T50
- Chrome-vanadium steel made with built-in magnet to hold fasteners in position

DESCRIPTION	PART #
Extra long magnetic torx key set	3812-0662

FAIRING REMOVAL PRY TOOL

- Slim design for delicate work in tight areas
- Great for safely removing fairings or extracting plastic fasteners
- Made of impact-resistant plastic that will not damage paint or metal



DESCRIPTION	PART #
Fairing removal pry tool	3850-0494



3850-0491



3850-0492



3850-0493

REINFORCED PLASTIC SUPER SCRAPERS

- Designed for multi-functional scraping jobs
- Ideal for removing gaskets, badges, stripes and decals
- Reduces damage on the surface of soft metals and paintwork
- Durable ergonomic handle suitable for hammering where extra force is required

DESCRIPTION	PART #
15 mm	3850-0491

DESCRIPTION	PART #
30 mm	3850-0492

DESCRIPTION	PART #
50 mm	3850-0493

BOLD MAGENTA part numbers are new for 2024


1030-0043


1030-0044


1030-0073


1030-0042


1030-0050

Tuff Jug

TUFF JUG

- Wide-mouth design for easy pouring of additives and observing fuel level when filling
- Spill-proof, self-sealing spout automatically pours and shuts off as fuel level in tank fills to end of spout
- Spout also works with Space Saver, Jaz, VP and Scribner jugs
- Jug bottom is designed to prevent sliding and spilling in your truck bed
- Spill-proof spout also available separately
- Optional adapter snaps onto spill-proof spout and lets you use the Tuff Jug with karts, marine, lawn mowers and autos

DESCRIPTION	PART #
20 LITER (5 US GAL.)	
White	**1030-0043**
Red	**1030-0044**
Blue	**1030-0045**
Yellow	**1030-0051**
Orange	**1030-0052**
Kawi green	**1030-0074**

DESCRIPTION	PART #
10 LITER (2,7 US GAL.)	
White	**1030-0046**
Red	**1030-0047**
Blue	**1030-0048**
Orange	**1030-0053**
Kawi green	**1030-0073**
OPTIONAL/REPL. COMPONENTS	
Extra Spout	**1030-0016**

DESCRIPTION	PART #
OPTIONAL/REPL. COMPONENTS (CONT)	
Adapter	**1030-0042**
Standard cap and plug	**1030-0050**
Standard cap, black	**1030-0082**
Auto shut-off spout for 20 liter (5 US gal.) container	**1030-0071**[1]
Auto shut-off spout for 10 liter (2,7 US gal.) container	**1030-0072**[1]

[1] Requires standard cap PART #1030-0050.





ADVOCATE MX

JUG HANDLE

- 38 mm (1 1/2") nylon webbing strap designed to wrap around the lower portion of a five-gallon gas can
- Tightens around the can by use of a loop ring on one end and hook-and-loop sewn on the other end
- Grab handle sewn into one area of the strap that gives you an extra handle towards the bottom of the can, helping to lift and control the can when pouring the gas
- Makes it easier to lift and control a heavy full gas jug

DESCRIPTION	PART #
Jug handle	**1030-0062**



MOOSE RACING

TWO-PIECE FUNNEL

- Multi-use two-piece funnel
- 30,5 cm (12") detachable flexible spout
- Includes easy-grip handle
- 38 cm (15") overall length
- 15 cm (6") diameter
- 19 mm (3/4") OD tip

DESCRIPTION	PART #
Two-Piece Funnel	**3850-0202**



MOOSE RACING

EASY POUR FLEX SPOUT

- Multi-purpose flexible funnel spout
- Double threads to fit most containers
- Complete with stopper cap and hang tab
- 23,5 cm (9,25") length
- 19 mm (3/4") OD tip

DESCRIPTION	PART #
Easy Pour Flex Spout	**3850-0201**



MOOSE UTILITY DIVISION

SUPER SIPHON

- Dangerous liquids and chemicals can be transferred without fear of injury
- Works with almost all liquids including water, gas, diesel, kerosene, paint and thinners
- 12,7 mm (1/2") diameter

DESCRIPTION	PART #
Super Siphon	**0706-0226**

Motion Pro

PRO FILL AIR CHUCK

- Pivoting angled head design allows access to difficult-to-reach tire valves
- Unique design provides added hand clearance between filler and hot brake rotors
- Billet aluminum construction for light weight and precise fit and function
- 1/4" NPT female inlet allows use of common air hose couplings and fittings
- Blue anodized finish with laser-engraved Motion Pro logo
- Perfect complement for Motion Pro air gauges



DESCRIPTION	PART #
Pro Fill air chuck	**3810-0073**

BOLD MAGENTA part numbers are new for 2024



BATTERY DISPLAY RACK

- Holds batteries, chargers, testers and booster
- 700 mm H x 610 mm W x 500 mm D

DESCRIPTION	PART #
Battery display rack	9903-0656



ROUND PUB TABLE

- Measures 30" in dia.
- Sold each

DESCRIPTION	PART #
Round pub table	9905-0182



SLIPPERY

BANNER

- Printed on durable vinyl
- Features grommets for easy hanging
- Great for shop displays or race events
- Measures 91 cm x 244 cm (3′ x 8′)

DESCRIPTION	PART #
Slippery banner	9905-0050

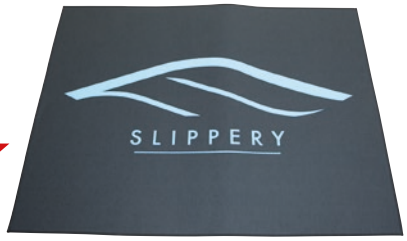

SLIPPERY

PIT MAT

- Designed to not only dress up your pit area but is also environmentally friendly
- The bike mat absorbs up to 6 liters of fluid like radiator coolant along with other solvent-based products that can harm the environment by containing within the mat
- Not only lightweight but can be easily washed and reused
- Measures: 80 cm x 200 cm (31 1/2" W x 78 3/4")

DESCRIPTION	PART #
Slippery pit mat	9905-0114



UMBRELLA

- Twin Air fiberglass umbrella
- Extra-wide, folding, fiberglass umbrella keeps you dry and/or out of the sun

DESCRIPTION	PART #
Twin Air umbrella	9905-0046



TWIN AIR TRACK BANNER

- Poly track banner
- Measures 300 cm x 80 cm

DESCRIPTION	PART #
Twin Air banner	9905-0045

RACING BANNER

- K&N racing banner
- World's Best Air Filter banner 183 cm x 107 cm (72" X 42")



DESCRIPTION	PART #
K&N racing banner	9901-1406

DECALS

- K&N logo decals



9901-2875



9901-0778



9901-0779

DESCRIPTION	PART #
LOGO DECAL	
White; 9,4 cm x 5,4 cm	9901-2875

DESCRIPTION	PART #
HIGH-TEMPERATURE DECALS	
Black; 11 cm x 32 mm (4 1/4" x 1 1/4")	9901-0778
White; 11 cm x 32 mm (4 1/4" x 1 1/4")	9901-0779

BOLD MAGENTA part numbers are new for 2024

A

AC/DC converters 141
Accel
High-temperature sleeving kits 58
ACCESSORIES 27-40
Adhesive, instant 150
Advocate MX
Jug handle 183
Air chucks 183
Air filter cleaner 147
Air filter oil 147
Air filters/air filter kits 105
Air pumps 30
Airhead
Air pumps 30
Anchor bag w/ buoy 35
Aqua Towels 37
Bungee dock line 33
Buoys 33
Dock lines 33
Grapnel anchor system 35
Lanyard 40
PWC bumpers 32
PWC fender 32
Skier down flag 34
Snap hook 34
Storage bags 36
Telescoping paddle 33
Tie-downs 152
Tow ropes 31
Towables/inner tubes 27-29
Tube keeper tie-downs 34
Waterproof first aid kit 37
Waterproof iPhone/ smartphone pack 36
Whistles 40
Alarms, overheat/key 133
Allen wrenches 178, 182
Anchor stakes 35
Anchors/anchor bags 34-35
Anti-seize stick 150
APPAREL 4-12
Apparel & Helmet safety warning 4
AQUA boxes 26
Armatures 131
Atlantis
Anchor bag 35
Anchor stake 35
Anchors w/ bags 35
Back flush kits 48
Docking lines 33
Duckbill drain kits 48
Floating drain plug 49
Flush kits 48
Key floats 40
Lanyards 38-39
Lanyards w/ whistle 39
Mushroom anchor system 35
Atlantis (CONT)
Sand stake kit 35
Tie-down pin 155
Tow rope 32
Tube rope 32
Waterproof utility pouches 36
Whistles 40
Wrist lanyards 38
Wrist strap, floating 39
AUDIO/VIDEO & MOUNTS 13-26
Auvray
Locks 158

B

Back flush kits 48
Bailer fittings 68
Balance shaft bearings 82
Balance shaft thrust rings 82
Ball bearings with bellow 95
Ball joints, trim rod/steering cable 66
Ball mounts, trailer 156
Ball mount adapters/bases/ socket arms for Ram Mounts 14, 21-25
Banners/signs 184
Bar end plugs 56
Base gaskets 85
Batteries 113-117
Battery application chart 114-115
Battery charger accessories 124-125
Battery charger eyelet connectors 124-125
Battery chargers 118-122, 126
Battery spacer 117
Battery spare parts 117
Battery testers 118
Beach/shore stands 163
Bearing grease 147
Bearing puller sets 172
Bearings 82
Bearings with bellow 95
Bearings, top-end 77-78
Bearings/thrust washers, impeller 68
Bel Ray
6-in-1 lubricating fluid 147
Waterproof grease 147
Bendix gears 137
Beverage holders 20
Bikase
Bungee net 37
CoolKASE Soft Cooler 36
Bikeservice
Crankcase separator kit 171
Double ear clamp pliers 166
Fairing removal pry tool 182
Flywheel pullers 172
Hex key set 182
Mechanical bearing puller set 172
Oil filter wrenches 170
Piston ring compressor set 173
Bikeservice (CONT)
Piston ring expander pliers 173
Super scrapers 182
T-handle speed ring set 180
Terminal removal tools 176
Torx key set 182
Vacuum and fuel hose removal pliers 166
Bilge fittings 47
Bilge pump hoses 47
Bilge pump mounts 47
Bilge pumps 47
Bilge switches 47
Blowsion
Base gaskets 85
Bilge fittings 47
Bilge pump mounts 47
Bilge switches 47
Bow eyes 46
Bypass fittings 47
Choke knobs 112
Crossbar pads 51
Cylinder heads 84
Dash knobs 46
Dash mounts 46
Engine keepers 91
Flame arrestors 103-105
Fuel caps 46
Fuel knobs 112
Fuel pickup internal fillers 105
Handlebar clamps 52
Handlebars 50-51
Handlepole bolts 52
Handlepole limiting straps 53
Handlepole mount reinforcing plates 53
Handlepole springs 52
Hood hooks 44
Hood seal gaskets 44
Hood straps 44
Intake ducts 75
Mat kits 42
O-ring head kits 87
Oil injection block-off plates 88
Pivot bolt bushings 52
Pump cones 66
Rail caps 43
Shortened turnplates 52
Side molding 43
Steering cables 57
Steering system rebuild kits 52
Steering systems 51
Strap hooks 44
T-screw kits 102
Throttle cable drums 99
Throttle levers 53
Vacate valves 49
Boardshorts 12
BODY & HULL 41-49
Bolt kits 164

Boom mat tape 167
Boots, riding 11
Bottle holders 20
Bow eyes 46
Boyesen
Reeds 106
Braided flex wire sleeving 143
Brake cleaner 146
Brushes, cleaning 147-148
Brushes, starter motor 137
BS Battery
Batteries 113, 115
Battery chargers 119
Battery display rack 184
Battery testers 118
Power Box jump starter 119
Bulk gasket materials 86
Bumpers 32
Bumpers, drive shaft 68
Bungee dock lines 33
Buoys 33
Bypass fittings 47

C

Cable locks 158-159
Cable lubers 177
Cable ties 168
Cables, control 57-58
Caliber
D-ring anchor kits 155
Marine Slides trailer bunk pads 157
Trailer bunk wrap kit 157
Cam buckle tie-downs 154-155
Cam chains 84
Camera/camcorder adapters 24
Carburetor adapters 102
Carburetor cleaner kits 174
Carburetor intake gaskets 98
Carburetor jet/needle carriers 100
Carburetor jets 101-102
Carburetor manuals 100
Carburetor primer kits 100
Carburetor rebuild kits 97-99
Carburetor springs 102
Carburetor sync gauges 174
Carburetor vent lines 107
Carburetors 97
Cargo nets 37
CDI boxes 133
Chain cleaners 146
Chain locks 158
Chain lube 146-147
Chain wax 146
Chains, cam 84
Champion
Spark plug resistor boots 129
Spark plugs 129
Chargers, battery 119-122, 126
Chargers, USB 123
Child/youth life vests 9
Choke knobs 112
Chris Products
LED light bars 157
Circlips, piston 77-78
Clamps, handlebar grip 56
Clamps, mini 165
Clamps, ratchet 165
Cleaners/polishes 147-148
Cleaning brushes 147-148
Cleaning kits 147
Clutch flywheel rubber boots 67
Clutch flywheels 71
Cometic
Gaskets/gasket kits 84
Composite tracks for Ram Mounts 25
Compression bags 36
Compression testers 169
Connecting rods/kits 82
Connectors, electrical 142
Control cables 57-58
Control switches 134
Coolant temperature sensors 141
Coolers 36
Cooling system clamps 164
Coupler dampers 69
Coupler locks 160-161
Coupler shafts 73
Couplers 69
Coupling kits 99
Covers for oil pump 95
Covers, shock 49
Crank truing stands 169
Crankcase block-off plates 87
Crankcase splitters 171
Crankseal sets 83
Crankshaft oil seals 86
Crankshaft position sensors 82
Crankshaft pullers 171
Crankshafts/assemblies 82-83
Crossbar pads 51
Cruz Tools
Drive socket bit sets 181
Outback'r folding metric tool set 178
T-handle sets/socket, sliding 181
Tool kits 178
Tool pouches 178
Cup holders 20
Current converters 141
Cycle protectant 147
Cylinder heads 84
Cylinder sleeves 82
Cylinder/piston kits 81

D

D-ring anchor kits 155
Dash knobs 46
Dash mounts 46
Decal positioning spray 46
Decal remover spray 46
Decals/stickers 45, 184
Degreaser 147
Degree wheels 170
DEI
Boom mat tape 167
Hi-temp shrink tubes 143
Denso
Spark plugs 128
Dial indicator gauges and magnetic base 169
Diaphragm repair kits 97
Displays/display racks 184
Dock lines 33
Dowel pin puller sets 172
Drain kits 48
Drain plugs 49
Draw-Tite
Trailer ball mounts 156
Trailer balls 156
Drink holders 20
Drive shaft bellows 68
Drive shaft bumpers 68
Drive shaft repair kits 70
Drive shaft seal kits 70
Drive shafts 72
Drive socket bit sets 181
Dry bags/packs/ saddlebags 36
Dual carburetor coupling kits 99
Duckbill drain kits 48

E

E3 spark plugs 129
Ear clamp pliers 166
Eazymove
Stand, roller 163
Electric air pumps 30
ELECTRICAL 113-143
Electrical connectors/ wire terminals 142
Electrical tape 167
Electronics mounts 14-19, 21-26
Emgo
Fuel/oil line 108
Oil filters 92
Wire pliers 167
ENGINE 76-95
Engine degree wheels 170
Engine gaskets 85
Engine keepers 91
Engine kill switches 134
Engine oil 145
Engine oil filters 93
Engine rebuild kits, top end 77-78, 81
Engine timing kits 170
Engine valve stem seal installation tools 173
Exhaust pickup envelopes 90

Exhaust pipe hoses 90
Exhaust spring hooks/pullers 177
Eyelet connectors, battery charger 124-125

F

Fairing pry tools 182
Filters, fuel 111-112
Filters, oil 92-95
Finger throttle levers 53
First aid kits 37
Fishing rod mounts 21
Five-way oil 150
Flags, skier down 34
Flame arrestors 103-105
Flange sealant 150
Flo
Oil filters 92
Floating drain plugs 49
Floor stands, rolling 163
Flush kits 48
Flywheel pullers 172
Folding metric tool sets 178
4-stroke leak-down testers 169
Freeze and release 149
Fuel caps 46
Fuel filter/water separators 112
Fuel filters 111-112
Fuel funnels/pour spouts 183
Fuel jugs 183
Fuel knobs 112
Fuel line clamps 164
Fuel line fittings 111
Fuel lines 107-110
Fuel lines, submersible 109
Fuel pickup internal fillers 105
Fuel pump rebuild kits 99
Fuel pumps 99
Fuel valves 112
FUEL/AIR SYSTEMS 96-112
Funnels/spouts, fuel 183
Fuse holders 142

G

Gas cap vent hose tubs 107
Gas funnels/pour spouts 183
Gas jugs 183
Gasket kits 86
Gasket remover 149
Gasket scraper tools 182
Gaskets/gasket kits 82, 85
Gates
Fuel lines 108
Gauges 139
GET
Hour meter 139
Gloves 10
Goggle cleaners 148
GoPro camera mount adapters 24
GPS AQUA boxes 26
GPS holders/mounts/cradles 14-19, 21-26
Grapnel anchor systems 35
Grease 147
Grip clamps 56
Grips 54-56

H

Hand air pumps 30
Handlebar clamps 52
Handlebar end plugs 56
Handlebar grip clamps 56
Handlebar grips 54-56
Handlebar pads 51
Handlebars 50-51
HANDLEBARS & HAND CONTROLS 50-58
Handlepole bolts 52
Handlepole limiting straps 53
Handlepole mount reinforcing plates 53
Handlepole pivot bolt bushings 52
Handlepole springs 52
Handles, jug 183
Hardline
Decal positioning spray 46
Decal remover spray 46
Hour meters 140
I.D. kits 45
Heat shrink tubing 143
Helix Racing
Bilge pump hoses 47
Bulk gasket materials 86
Fuel lines 109
Hose splicers 111
Helmet & Apparel safety warning 4
Helmet care kits 148
Hex wrenches 178, 182
Hi-temp shrink tubes 143
Hiflofiltro
Oil filters 94
High-temperature sleeving kits 58
Hood hooks 44
Hood seal gaskets 44
Hood straps 44
Hood/storage compartment latches 44
Hose clamps/assortments 165
Hose protectors 110
Hose sleeving, high-temperature 58
Hose splicers 111
Hot Cams
Cam chains 84
Hot Rods
Connecting rod kits 82
Crankshaft assemblies 82
Hour meters 138-140

I

I.D. kits 45
Ignition coils 131-133
Ignition diagnostic tools 175
Ignition system testers 175
Impeller boots 82
Impeller installation tools 64
Impeller pump shaft nuts 64
Impeller pump shafts 73
Impeller seal/nose cones 64
Impeller shaft through-hull repair fittings 68
Impeller thrust washers/bearings 68
Impellers 60-63
In-line fuel filters 111
In-tank fuel filters 112
Inflatable towables 27-29
Intake ducts 75
Intake grates 75
Internal snap ring pliers 166
iPhone AQUA boxes 26
iPhone mounts/holders/cradles 14-19, 21-26
iPhone waterproof packs 36

J

Jet carriers 100
Jet pump assemblies 69
Jet pump fittings 68
Jet pump housings 66, 73
Jet pump impeller shaft bearing housings and assemblies 72
Jet pump repair kits 71
Jet pump seal kits 70-71
Jet pump stators 65
Jet pump trim seals 74
Jet pump wear rings 74-75
Jet pumps 65
Jets 101
JIMS
Leak-down tester 169
Multimeter probe kit 175
Oxygen sensor thread chasers 176
Remote engine start button 176
Spark plug thread chasers 176
Spark tester 175
Voltmeter 175
JIS cross-head hex-drive bits 179, 181
Jug handles 183
Jugs 183
Jump starter 119
Jumper cables 118

K

K&L
Carburetor cleaner kit 174
Dial indicator gauges and magnetic base 169
Truing stand 169

K&N
Air filter care kits 147
Air filter cleaner 147
Air filter oil 147
Banner 184
Decals 184
Oil filters 93

K&S
Kill switches 134
Spark plug covers 129
Wire connectors 142
Key alarms 133
Key floats 40
Kibblewhite
Valve guide ball hones 173
Kill switch lanyards 38
Kill switches 134
Kimpex
Fuel filter 112
Receiver tubes 156
Spare tire carrier 157
Swivel jacks 156
Trailer balls 156
Trailer winch 156

Koso
AC/DC converter 141
Oil temperature sensors 141
Water temperature sensor adapters 141

L

Lanyards 38-40
Lanyards w/ whistle 39
Latches, hood/ storage compartment 44
Leak-down testers 169
LED light bars 157
Lens cleaners 148
Levers, throttle 53
Life vests 8-9
Lithium batteries 113
Lithium ion battery chargers 122
Lock-on grips 55
Locking knobs for Ram Mounts 25
Locking receiver pins 161
Locks 158
Locks, seat 49
Loctite
Adhesive, instant 150
Anti-seize stick 150
Five-way oil 150
Flange sealant 150
Freeze and release 149
Gasket remover 149
Mounting tape 167
Sealant stick 150
Threadlocker 149
Low permeation fuel lines 108, 110
LUBES 144-150

M

Magnetic base mounts 24
Magnetic nut driver sets 181
Maier
Nose trim 44
Tether kill switches 134
Main jets 101
Mat kits 42
Maxima
Engine oil 145
Octane booster 145
Quick 2 Mix mixing bottle 145
Men's T-shirts 12
Men's tank tops 12
MERCHANDISING 184
Metric tap and die sets 178
Metric tool kits 178
Microfiber cloth 148
Mikuni
Carburetor rebuild kits 97
Carburetors 97
Coupling kits 99
Diaphragm repair kits 97
Fuel pump repair kits 99
Fuel pumps 99
Main jets 101
Needle valve springs 101
Needles and seats 101
Pilot jets 101
Pop-off gauge 100
Super BN carburetor manual 100
Super BN valve kits 101
Mini clamps 165
Mirrors 37
Moose Racing
ADV1 ultra light bags 36
Cable lubers 177
Cable ties 168
Easy pour flexible spout 183
Fuel filters 111
Fuel/carburetor vent lines 107
Funnel, two-piece 183
Grips 54
Hex key sets 182
Hose clamps 165
Hose protectors 110
Ladder-style cable ties 168
Metric tap and die set 178
Nylon ratchet clamps 165
O-ring assortment 164
Plug carriers 130
Round pub tables 184
Snap ring tool 166
Soft tyes 153
Spark plug wrench 176
Spring pullers 177
Stainless steel cable ties 168
Moose Racing (CONT)
Stainless steel wire 167
Tie-downs 153
Top dead center tools 170
Vent hose tub 107

Moose Utility Division
Battery chargers 118
Grips 54
Hour meters/tachometers 138
Super Siphon 183
Tie-downs 153

Motion Pro
Ball-end Allen set 182
Cable lubers 177
Compression tester set 169
Cooling system Stepless clamps 164
Crankcase splitter 171
Crankshaft puller 171
Dowel pin puller set 172
Engine degree wheel 170
Fuel line fittings 111
Fuel lines 110
Ignition system tester 175
JIS cross-head hex-drive bits 179, 181
Low permeation fuel lines 110
Magnetic nut driver set 181
Metric MP Tool 181
Nitro tape 167
Pincer tools 166
Piston pin puller 173
Pro Fill air chuck 183
Ratchet spark plug wrenches 176
Shock spring compressor 177
Snap ring pliers 166
Spark plug gap tool 176
Spring hooks 177
Stepless ear clamp kit for fuel lines 164
T-handle drivers/wrenches/ socket sets 179-180
Torque wrench adapters 181
2-stroke engine timing kit 170
Valve stem seal installation tools 173
Y-drive wrenches 178
Motor mounts 91
Motor oil 145
Motorcycle cleaner 147
Motorcycle fork stem bases for Ram Mounts 22
Motorsport Products
Stands, scissor 163
T-handle wrench set 180
Mounting tape 167
Muc-Off
Cleaners 148
Cleaning brushes 148
Cleaning kits 147
Goggle cleaners 148
Helmet care kits 148

Muc-Off (CONT)
- Polishing cloth 148
- Visor cleaners 148
- Visor, lens and goggle cleaning kits 148

Multi-bank battery chargers 120, 122, 126
Multi-purpose oil 146
Multi-purpose tool, metric 181
Multimeter probe kits 175

N

NAMZ
- Braided flex sleeving 143
- Fuse holder 142
- Heat shrink tubing 143
- Wiring connectors/terminals 142

Needle carriers 100
Needle valve springs 101
Needles and seats 101
NGK
- Spark plug covers 130
- Spark plug wires 130
- Spark plugs 127-128

Nose trim 44
Nut driver sets, magnetic 181
Nylon ratchet clamps 165

O

O-ring head kits 87
O-ring injector kits 98
O-rings, oil filter 95
O-rings/O-ring kits 82, 164
Octane boosters 145
ODI
- Bar end plugs 56
- Grips 55
- Lock Jaw clamps 56
- Lock-on grips 55

Oil drain plugs 88
Oil filter caps 95
Oil filter O-rings 95
Oil filter wrenches 170
Oil filters 92-95
Oil injection block-offs/removals 88
Oil lines 108
Oil pump covers 95
Oil pump shaft, outer rotor, cover plate 87
Oil radiators 89
Oil seal kits 86-87
Oil seals 86
Oil temperature sensors 141
Oil, 2-stroke 145
Oil, engine 145
Oil, motor 145
Optimate battery chargers 118
Overheat alarms 133
Oxygen sensor thread chasers 176

P

Paddles 33
Padlocks 160
Parts Europe
- Batteries 116
- Mirrors 37
- Starters 135

Parts Unlimited
- Anchor bags 34
- Bilge pumps 47
- Cable ties 168
- Carburetor synchronizer 174
- Flywheel puller 172
- Fuel filters 111
- Fuel lines 108
- Hose clamps 165
- Jet and needle carrier 100
- Jumper cables 118
- Oil filter O-rings 95
- Oil filters 93
- Piston pin puller 173
- Primer kits 100
- Spark plug caddy 130
- Spark plug wire 130
- Starter drives/ bendix gears 137
- Starter solenoids 137
- Tie-downs/extension 151-152

Passenger handles 37
PFD vests 8-9
Pilot jets 101
Pincer tools 166
Pins, tie-down 155
Piston circlips 77-78
Piston pin pullers 173
Piston ring compressor sets 173
Piston ring installers 173
Piston rings 76-80
Pistons 76
Pistons/kits 76-81
Pit mats 184
Pivot bolt bushings 52
Plastic fastener pry tools 182
Pliers 166
Pliers, hose 166
Pliers, wire 167
Polishes/cleaners 147-148
Polishing cloth 148
Pop-off gauges 100
Portable jump starter 119
Pouches, storage 36
Power valve rubber boots and pistons 83
Power valves w/ safety link 83
PowerMadd
- Rider Hold-Tight 37
- Spark plugs 129

Powertye
- Cargo nets 37
- Ratchet covers 155
- Soft-Tye covers 155
- Soft-Tye tie-downs 154
- Soft-Tyes 155
- Tie-downs 154-155
- Tow strap w/ pouch 32

Primer kits 100
Pro Grip
- Grips 56

Pro X
- Crankseal sets 83
- Piston kits 76

PROPULSION, DRIVELINE & HANDLING 59-75
Pub tables 184
Pullers, flywheel 172
Pullers, piston pin 173
Pump cones 66
Pump shafts 73
PWC bumpers 32
PWC dock lines 33
PWC stands 163

Q

Quick 2 Mix mixing bottle 145

R

Race pumps/stators 65
Racing wire pliers 167
Rail caps 43
RAM Mounts
- AQUA Boxes 26
- Ball accessory base adapter for B-size socket arm 23
- Ball-mount adapter bases 22, 25
- Beverage holders 20
- Brake/clutch reservoir ball mount/base 21-23
- Camera/camcorder mounts/adapters 24
- Double ball mount adapter 25
- Double socket arms 23
- GoPro camera mount adapter 24
- Handlebar bases 22
- iPhone/smartphone/ GPS mounts/accessories 14-19, 26
- Locking knob 25
- Male threaded ball base 24
- Male threaded base ball mounts 24-25
- Motorcycle fork stem bases for RAM Mounts 22
- Mount arm w/ swivel 23
- Mounts/accessories 21
- Quick Grip Phone Holder with Ball 16

RAM Mounts (CONT)
Quick-Grip XL phone mount with RAMVibe-Safe and U-Bolt Base 16
Ram mounting systems/ bases/accessories 14
Ram Rod double ball mount 21
RAM Vibe-Safe with NPT Adapter for 2-Hole Holders 16
RAM X-Grip Phone Mount with Vibe-Safe & Reservoir Base 17
Security knob 25
Spine clip holder 23
Spring loaded tablet holder 15
Suction base ball mount 24
Tablock locking holder 15
Tough-Claw 21
Tough-Claw mounts 14, 21
Tough-Mag magnetic base mounts 24
Tough-Track composite track 25
Tough-Tube rod holder 21
Track ball w/ T-bolt attachment 25
X-Grip cradles 14, 18-19
X-Grip Mount kit 18
X-Grip tether 15
X-Grip Kit with Vibe-Safe and U Bolt Base 17
Ratchet clamps, nylon 165
Ratchet covers 155
Ratchet tie-downs 152, 154
Ratcheting spark plug wrenches 176
Receiver pins 161
Receiver tubes 156
Rectifier/regulator wiring kits 132
Rectifiers 132
Reed valves 106
Reeds 106
Regulator/rectifier wiring kits 132
Regulators 132
Relays 137
Remote engine start buttons 176
Retaining ring pliers 166
Reverse cables 57-58
Ribbon removers 102
Rick's Motorsport
Regulator/rectifier wiring harness kits 132
Regulator/rectifiers 132
Starter motor brushes 137
Starters 136
Stators 131
Wire connectors/terminals kit 142
Rider Hold-Tight 37
Riding boots/shoes 11
Riding gloves 10
Ring carbones 67
Ring sets, piston 76
Rings, piston 76-78
Rod mounts 21
Rolling floor stands 163
Ropes, towing 31-32
Rotary valve shaft, shaft spring and shaft gear 83
Rubber boots, clutch flywheel 67

S

Saddlemen
Seat cover material 49
Seat foam repair kits 49
Safety switches 134
Safety warning, helmet & apparel 4
Sand stake kits 35
Scar
Hour meters 139
Scissor stands 163
Scrapers 182
Screwdriver bit sets 181
Screwdrivers 179, 181
Seal carrier rings 67
Seal carriers 68
Seal/nose cones, impeller 64
Sealant sticks 150
Seat cover material 49
Seat foam repair kits 49
Seat locks 49
Security knobs 25
Sensors, coolant temperature 141
Sensors, oil temperature 141
Service stands 163
Shock covers 49
Shock spring tools 177
Shoes, riding 11
Shore/beach stands 163
Shortened turnplates 52
Shorts, watercraft 12
Side molding 43
Signs/banners 184
Silicone Shine 146
Siphons/pumps 183
6-in-1 lubricating fluid 147
Skier down flags 34
Sleeving kits, high temperature 58
Slippery
Anchor bag 34
Banner 184
Boardshorts 12
Bumper 32
Decals 45
Finger throttles 53
Gloves 10
Handlebars 50
Key float 40
Lanyard 38
Life vests 8-9
Men's T-shirts 12
Men's tank top 12
Pit mat 184
Shoes/boots, riding 11
Stickers 45
Slippery (CONT)
Storage pouch 36
Tour coat 7
Wetsuits 5-7
Whistle 40
Women's life vests 9
Youth/child life vests 9
Smartphone AQUA boxes 26
Smartphone mounts/ holders/cradles 14-19, 21-26
Smartphone waterproof packs 36
Snap hooks 34
Snap ring pliers 166
Soft coolers 36
Soft tie covers 155
Soft ties/extensions 152-153, 155
Solar panels, battery charger 122
Solar-powered battery chargers 122
Solas
Impeller installation tools 64
Impeller seal/nose cones 64
Impellers 60-63
Intake grates 75
Jet pump housings 66
Jet pump stators 65
Jet pumps 65
Stator/race pump 65
Wear rings 75
Solderless wire connectors 142
Solenoids, starter 137
Spare tire carriers 157
Spark plug caddies/carriers 130
Spark plug covers 129-130
Spark plug gapping tools/gauges 176
Spark plug thread chasers 176
Spark plug wires 130
Spark plug wrenches 176
Spark plugs 127-129
Spark testers 175
Spine clip holders 23
Spinner drivers, T-handle 179-180
Spouts, flexible 183
Spouts/funnels, fuel 183
Spray-on cleaner 147
Spring compressors, shock 177
Spring hooks 177
Springs, handlepole 52
Stainless steel tie wraps 168
Stainless steel wire 167
Stake kits 35
Stands, scissor 163
Stands, service 163
Stands, shore/beach 163
Stands, truing 169
Start/stop switches 134
Starter drives 137
Starter motor brushes 137
Starter relays 137
Starter solenoids 137
Starter/stop switches 134

Starters 135-136
Stators 131
Stators, jet pump 65
Stators/race pumps 65
Steering cable/trim rod ball joints 66
Steering cables 57-58
Steering system rebuild kits 52
Steering systems 51
Stem bases for Ram Mounts 22
Stepless cooling system clamps 164
Stepless ear clamp kit for fuel lines 164
Sticker Off! 46
Sticker On! 46
Stickers/decals 45, 184
Stop/start switches 134
Storage bags 36
Storage pouches 36
Strap hooks 44
Straps, tie-down 151
Submersible fuel lines 109
SUNGLASSES & GOGGLES 2-3
Super BN carburetor manual 100
Super BN valve kits 101
Super Siphon 183
Switches, start/stop 134
Swivel jacks 156
Sync gauges 174

T

T-handle drivers/ wrenches/socket sets 179-181
T-handle speed rings 180
T-screw kits 102
T-shirts 12
Tablock locking holder 15
Tachometers 138-139
Tank tops 12
Tap and die sets 178
TDC tools 170
tecMate
Battery charger accessories 124-125
Battery chargers 120-122, 126
Battery testers 118
Carb sync gauges 174
Ignition diagnostic tools 175
Solar-powered battery chargers 122
USB chargers 123
Telescoping paddles 33
Terminal removal tools 176
Testers, battery 118
Tether kill switches 134
Tethers for Ram Mounts 15
Thread repair/restore kits 178
Threadlocker 149
Throttle body sync gauges 174
Throttle cable drums 99
Throttle cables 57-58
Throttle levers 53
Throttle sensors 141
Thrust washers/bearings, impeller 68
Tie wraps, stainless steel 168
Tie-down extensions 155
Tie-down extensions/soft ties 152-153
Tie-down pins 155
Tie-downs 151-155
Tie-downs w/ ratchets 152
Tie-downs, tube keeper 34
Timing chains 82
Tire carriers 157
Tool pouches 178
Tool sets/kits 178
TOOLS 162-183
Top dead center tools 170
Top-end bearings 77-78
Top-end engine rebuild kits 77-78, 81
Torque wrench adapters 181
Torx keys 182
Total wash 146
Tour coats 7
Tow ropes 31-32
Tow straps 32
Towables 27-29
Towels, wash/polish 37
Track mounts for Ram Mounts 25
Traction mats 42-43
Trailer balls 156
Trailer balls and mounts 156
Trailer bunk pads 157
Trailer bunk wrap kits 157
Trailer jacks 156
Trailer receiver tubes 156
Trailer winches 156
TRANSPORT & TRAILER 151-161
Trim cables 57-58
Trim hose protectors 53
Trim rod/steering cable ball joints 66
Trim seals 74
Trim VTS rod 66
Trim VTS sliding block 66
Trim, nose 44
Trimax
Cable locks 158-159
Chain locks 158
Coupler/trailer locks 160-161
Locking pins 161
Padlocks 160
Receiver pins 161
Wheel chock lock 158
Truing stands 169
Tube keeper tie-downs 34
Tubes 27-29
Tubles, pub 184
Tuff Jug
Jugs 183
Twin Air
Banner 184
Umbrella 184
2-stroke oil 145

U

Umbrellas 184
USB chargers 123
Utility jugs 183

V

V-Force
Reed valves 106
Reeds 106
V-rings 82
Vacate valves 49
Valve guide ball hones 173
Valve stem seal installation tools, engine 173
Vent hose tubs 107
Vent lines 107
Vertex
Carburetor intake gaskets 98
Carburetor rebuild kits 98
Crankshaft oil seals 86
Drive shaft seal kits 70
Engine gaskets 85
Gasket kits 86
Jet pump seal kits 70-71
O-ring injector kits 98
Oil seal kits 86-87
Water pump rebuild kits 89
Water pump seals 90
Visor cleaners 148
Visor, lens and goggle cleaning kits 148
Voltage regulators 132-133
Voltmeters 175

W

Water pump rebuild kits 89
Water pump seals 90
Water temperature sensor adapters 141
Water/fuel separators 112
Watercraft stands 163
Waterproof bags/ packs/saddlebags 36
Waterproof compression bags 36
Waterproof first aid kits 37
Waterproof grease 147
Wax and polish 146
WD-40
Brake cleaner 146
Chain cleaner 146
Chain lube 146
Chain wax 146
Multi-purpose oil 146
Silicone Shine 146
Total wash 146
Wax and polish 146
Wear rings, jet 74
Wear rings, pump 75

Weather-resistant AQUA boxes	26
Wetsuits	5-7
Wheel chock locks	158
Whistles	40
Winches, trailer	156
Winderosa	
See Vertex	86, 98
Wire pliers	167
Wire sleeving	58, 143
Wire terminals/ connector kits	142
Wire, stainless steel	167
Wiring connectors	142
Wiring harnesses for regulators/rectifiers	132
Wiring kits for regulators/rectifiers	132
Wiseco	
Hour meter/tachometer	139
Piston circlips	78
Piston rings	77-78
Pistons	77-78
Top-end bearings	77-78
Wrist pins	77-78
Women's life vests	9
Wrenches	178, 182
Wrenches, oil filter	170
Wrenches/drivers/ socket set, T-handle	179-181
Wrist lanyards	38
Wrist pins	77-78
WSM	
Air filters	105
Armatures	131
Bailer fittings	68
Balance shaft bearings	82
Balance shaft thrust rings	82
Ball bearing with bellow	95
Bearings	82
Bolt kit and replacement parts	164
Carburetor adapters	102
Carburetor jets	102
Carburetor rebuild kits	98-99
Carburetor springs	102
CDI boxes	133
Clutch flywheel rubber boot	67
Clutch flywheels	71
Coils and voltage regulators	132-133
Connecting rods	82
Control cables	57-58
Coolant temperature sensor	141
Coupler dampers	69
Coupler shafts	73
Couplers	69
Crankcase block-off plate	87
Crankshaft assemblies	83
Crankshaft position sensors	82
Crankshafts	83
Cylinder sleeves	82
WSM (CONT)	
Cylinder/kits	81
Drive shaft bellows	68
Drive shaft bumpers	68
Drive shaft repair kits	70
Drive shafts/upgrade kits	72
Engine degree wheel	170
Exhaust pickup envelope	90
Exhaust pipe hoses	90
Fuel filter/water separators	112
Fuel filters	112
Fuel valves	112
Gaskets/gasket kits	82
Hood/storage compartment latches	44
Ignition coils	131
Impeller boots	82
Impeller pump shaft nut	64
Impeller pump shafts	73
Impeller shaft through-hull repair fitting	68
Impeller thrust washers/bearings	68
In-tank fuel filters	112
Jet pump assemblies	69
Jet pump fitting	68
Jet pump housings	73
Jet pump impeller shaft bearing housings and assemblies	72
Jet pump repair kits	71
Jet pump trim seals	74
Jet pump wear rings	74
Kill switch lanyard	38
Kill switches	134
Mini clamps	165
Motor mounts	91
O-rings	82
Oil drain plugs	88
Oil filter	95
Oil filter cap	95
Oil injection removal kits	88
Oil pump cover	95
Oil pump parts	87
Oil radiators	89
Overheat/key alarms	133
Piston rings	79-80
Pistons	79-80
Power valve parts	83
Ribbon remover	102
Ring carbones	67
Safety switches	134
Seal carrier rings	67
Seal carriers	68
Seat lock	49
Shaft, shaft spring and shaft gear	83
Shock cover	49
Start/stop switches	134
Starter solenoids/relays	137
T-fittings	111
Throttle sensors	141
WSM (CONT)	
Timing chains	82
Top-end engine rebuild kits	81
Traction mats	42-43
Trim hose protector	53
Trim rod/steering cable ball joints	66
Trim VTS rod	66
Trim VTS sliding block	66
V-rings	82
Wössner	
Piston kits	76
X	
X-grip tethers	15
Y	
Youth/child life vests	9
Yuasa	
Batteries	116-117
Battery spacer	117
Battery spare parts	117
Jumper cables	118
Z	
Zip ties	168

ECE TYPE APPROVED

This logo symbolizes that the article conforms to applicable UN ECE regulations. Type approved means that a product meets a minimum set of regulatory, technical and safety requirements.

ECE R90 TYPE APPROVED

This logo symbolizes that the article conforms to applicable UN ECE R90 regulations. Type approved means that a product meets a minimum set of regulatory, technical and safety requirements.

PPE (Personal Protective Equipment)

This logo indicates the article's conformity with the Basic Health and Safety Requirements of Regulation (EU) 2016/425.

EC TYPE APPROVED

This logo symbolizes that the article conforms to applicable EU EC directives. Type approved means that a product meets a minimum set of regulatory, technical and safety requirements.

ABE

This logo symbolizes the article has been approved by KBA (German Federal Motor Transport Authority) for specific vehicle application.

PPE

This logo indicates the article's conformity with the Essential Health and Safety Requirements of Regulation (EU) 2016/425 (non-motorcycle articles, e.g., Watercraft articles)

ART

The ART quality mark symbolizes that the lock is independently tested according to the standard for two-wheeler theft prevention (MBT-04) and certified by the ART Foundation. The locks are rated according to a 5 stars category designation system based on the use of a lock (bicycle, E-bike, scooter, motorcycle, other). The more stars a lock has, the higher its preventive value and the better it protects against theft.

ECE 22.06

This logo symbolizes that a helmet has been tested and certified to ECE 22.06 Regulation.

SOLD SECURE

The logo symbolizes that the lock is tested and approved according to Sold Secure (UK's testing and certification house for security products) standards for theft prevention.

CLASSE S.R.A.

The logo symbolizes that the anti-theft device is tested and approved according to the SRA (SÉCURITÉ et RÉPARATION AUTOMOBILES, France) rules for theft prevention. The classification in the "SRA classes" includes electronic protection systems (engine cut-off, alarm, etc.) and mechanical protection systems (U-locks, chains and disc locks).

ELECTRICAL WIRING

WIRE GAUGE CONVERTER

GAUGE	MM²	MM Ø	GAUGE	MM²	MM Ø
22	0,33	0,65	10	5,0	2,6
20	0,5	0,8	8	8,0	3,3
18	0,8	1,0	6	13,0	4,1
16	1,0	1,3	4	19,0	5,2
14	2,0	1,7	2	32,0	6,5
12	3,0	2,1	0	52,0	8,3



WIRE GAUGE SELECTOR

It's important to match up wire diameter and current properly. To choose the right gauge wire, you will need to know how much Wattage (or Amperage) you will draw and what the length of the cable will be.

NOTE: The chart below is based on a 12V system. To find the appropriate wire for 6V systems, the Amp and Watt numbers should be divided in half.

AMP	WATT	91 CM (3 FT)	152 CM (5 FT)	213 CM (7 FT)	305 CM (10 FT)	457 CM (15 FT)
5A	30W	18 AWG	18 AWG	18 AWG	18 AWG	18 AWG
6A	36W	18 AWG	18 AWG	18 AWG	18 AWG	18 AWG
7A	42W	18 AWG	18 AWG	18 AWG	18 AWG	18 AWG
8A	48W	18 AWG	18 AWG	18 AWG	18 AWG	18 AWG
10A	60W	18 AWG	18 AWG	18 AWG	18 AWG	16 AWG
11A	66W	18 AWG	18 AWG	18 AWG	18 AWG	16 AWG
12A	72W	18 AWG	18 AWG	18 AWG	18 AWG	16 AWG
15A	90W	18 AWG	18 AWG	18 AWG	18 AWG	14 AWG
18A	108W	18 AWG	18 AWG	16 AWG	16 AWG	12 AWG

AMP	WATT	91 CM (3 FT)	152 CM (5 FT)	213 CM (7 FT)	305 CM (10 FT)	457 CM (15 FT)
20A	120W	18 AWG	18 AWG	16 AWG	16 AWG	12 AWG
22A	132W	18 AWG	18 AWG	16 AWG	16 AWG	12 AWG
24A	144W	18 AWG	18 AWG	16 AWG	16 AWG	12 AWG
30A	180W	18 AWG	16 AWG	16 AWG	14 AWG	10 AWG
40A	240W	18 AWG	16 AWG	14 AWG	12 AWG	10 AWG
50A	300W	16 AWG	14 AWG	12 AWG	12 AWG	10 AWG
100A	600W	12 AWG	12 AWG	10 AWG	10 AWG	6 AWG
150A	900W	10 AWG	10 AWG	8 AWG	8 AWG	4 AWG
200A	1200W	10 AWG	8 AWG	8 AWG	6 AWG	4 AWG

METRIC AND U.S. STANDARD CONVERSIONS

METRIC TO U.S.

METRIC	U.S.
VOLUME	
Milliliter (ml)	0,0338 fluid ounce (fl oz.)
Milliliter (ml)	0,001057 quart
Milliliter (ml)	0,06102 cubic inch
Liter	0,264 gallon (gal.)
Liter	61,02 cubic inch
Liter	0,0353 cubic feet
LENGTH	
Millimeter (mm)	0,039 inch
Centimeter (cm)	0,393 inch
Centimeter (cm)	0,0328 feet (ft.)
Meter (m)	3,28 feet (ft.)
Kilometer (km)	0,62 mile (mi)
WEIGHTS	
Gram (g)	0,035 ounce net weight (oz.) net wt.
Kilogram (kg)	2,2 pounds (lb)
PRESSURE	
Bar	14,5 psi
TEMPERATURE	
Degrees Celsius (°C)	Degrees Fahrenheit (°F -32) x 5/9
POWER	
Kilowatt (kw)	1,34 horsepower (hp)
SPEED	
Kilometers per hour (km/h)	0,62 miles per hour (mph)
TORQUE	
Newton meters	8,85 inch force-pounds (in.-lbs)
Newton meters	0,738 foot force-pounds (ft.-lbs)
ENGINE CAPACITY	
Cubic centimeters (cc) (cm^3)	0,06102 cubic inches
FUEL CONSUMPTION	
Kilometers per liter (km/l)	2,35 miles per gallon (mpg)
Liters per kilometer (l/km)	0,425 gallons per mile (gpm)

U.S. TO METRIC

U.S.	METRIC
VOLUME	
Fluid ounce (fl oz.)	29,57 milliliter (ml)
Quart	946,4 milliliter (ml)
Cubic inch	16,39 milliliter (ml)
Gallon (gal.)	3,785 liter
Cubic inch	0,01639 liter
Cubic feet	28,3169 liter
LENGTH	
Inch	25,4 milimeters (mm)
Inch	2,54 centimeters (cm)
Foot (ft.)	30,5 centimeters (cm)
Foot (ft.)	0,305 meter (m)
Mile (mi.)	1,609 kilometer
WEIGHTS	
Ounce net weight (oz.) net wt.	28,35 grams (g)
Pound (lb.)	0,45 kilograms (kg)
PRESSURE	
PSI	0,0689 Bar
TEMPERATURE	
Degrees Fahrenheit (°F)	Degrees Celsius (°C x 1,8) + 32
POWER	
Horsepower (hp)	0,7457 kilowatt (kw)
SPEED	
Miles per hour (mph)	1,6093 kilometers per hour (km/h)
TORQUE	
Inch force-pounds (in.-lbs)	0,113 newton meters (nm)
Foot force-pounds (ft.-lbs)	1,356 newton meters (nm)
ENGINE CAPACITY	
Cubic Inch Displacements (CID)	16,39 cubic centimeters (cc) (cm^3)
FUEL CONSUMPTION	
Miles per gallon (mpg)	0,425 kilometers per liter (km/l)
	2,35 liters per kilometer (l/km)



We Support The Sport®!

We are the #1 resource for powersports products. We support our dealers, vendors and fans at races, rallies, special events and showcases.

DEALER POLICIES

Please visit: www.partseurope.eu

CATALOG CONTENTS

We believe the contents and specifications of this catalog are correct. We assume no liability for errors in listings, specifications, part numbers, prices or model applications. We reserve the right to change specifications, product descriptions, product quality, pricing and application at any time without further notice and without further obligation. The reproduction of any material from this catalog is forbidden without our written approval.

iPad®, iPhone®, iPhoto®, iPod®, iPod classic®, iPod nano®, iPod shuffle®, iPod touch®, MacBook®, MacBook Air® and PowerBook® are registered trademarks of Apple Inc.

DuPont™ and Kevlar® are trademarks or registered trademarks of E.I. du Pont de Nemours and Company. Supplex® and Cordura® are registered trademarks of Invista North America S.A.R.L. D30® is a registered trademark of Design Blue Limited. YKK® Vislon® and AquaGuard® are registered trademarks of YKK Corporation.

All model designations and applications used herein are determined by the manufacturer as USA and/or European specific. Contact the individual manufacturer for additional international model information.

WARRANTIES AND GUARANTEES

We do not guarantee the items sold by us or warrant the merchantability or fitness of purpose. Manufacturers supply their own warranties and guarantees and most of them do not permit a wholesaler or distributor to make any adjustment, replace any part or accept for return or exchange any defective or unsatisfactory item. Please follow the guarantee instructions when provided by the manufacturer. Any damages arising from the design or manufacturing of any item are the sole responsibility of the manufacturer.

DRAG Specialties

dragspecialties.eu

PARTS EUROPE

partseurope.eu

Parts Europe GmbH
Conrad-Röntgen-Strasse 2
54332 Wasserliesch/Trier, Germany

Sales: . . . . . +49 6501 9695-2000
Fax: . . . . . +49 6501 9695-2650
Reception: . . . . +49 6501 9695-0

info@partseurope.eu

A DIVISION OF LEMANS CORPORATION
PO Box 5222, Janesville, WI 53547-5222 • 608-758-1111

COPYRIGHT 2024 • LeMans Corporation • ALL RIGHTS RESERVED
These materials may not be copied or reproduced in any manner without written permission of LeMans Corporation.

LE TRI + FACILE BAC DE TRI

PARTS EUROPE

2024 | WATERCRAFT



TIRES, OILS, TOOLS
& CHEMICALS.
EVERYTHING AVAILABLE IN
ONE CATALOGUE!
DISCOVER THE LATEST
TIRES & TOOLS CATALOGUE

OUR CATALOGUES
COVER HARLEY, INDIAN,
SCOOTER, ATV, WATERCRAFT,
AND MUCH MORE!
BROWSE THEM ALL HERE

PRINTED IN GERMANY 9901-3405