

icon®

SP2027_COLLECTION

AUG/2026 - FEB/2027

CONTENTS

NEW // 05

HELMETS // 08
THRESHOLD // 12
ULTRAFLITE // 24
AIRFRAME PRO // 36
AIRFLITE // 48
AIRFORM // 64

MEN'S // 94
JACKETS // 95
VESTS // 116
GLOVES // 120
PANTS // 137
BOOTS // 140

WOMEN'S // 150
JACKETS // 151
GLOVES // 165
PANTS // 171
BOOTS // 174

FIELD ARMOR // 176

IMPACT PROTECTORS // 186

PACKS & BAGS // 188

CASUALS // 190


CONTENTS
HELMETS
MEN'S
WOMEN'S
RIDEICON.COM


DUCATI
CUPRA
flyme to

NEW FOR ICON® SPRING 2027



THRESHOLD™
NOCTURNAL2



ULTRAFLITE™
NUESTRA SEÑORA



ULTRAFLITE™ CARBON
SILVER, GOLD



AIRFRAME PRO™ CARBON HYPERSTRIKE
RED, GREEN, GOLD



AIRFORM™
MIPS® ISLAND TIME



ULTRASHIELD™
PINLOCK® BUNDLE



THRESHOLD SHIELD™
PINLOCK® BUNDLE



OPTICS SHIELD™
PINLOCK® BUNDLE



TRAC SHIELD™
PINLOCK® BUNDLE



SUPERDUTY6 WP™ CE BOOT
BROWN, BLACK



UPSTATE™ CE BOOT
BLACK



CIRCUIT LOGO™ TEE
BLACK





ICON HELMETS

ICON HELMETS ARE THE CULMINATION OF OUR UNIQUE RIDER DRIVEN DESIGN

An aggressive style, combined with peerless engineering, has carved ICON a unique niche within the riding community. Our commitment to quality has won us the prestigious J.D. Powers customer satisfaction award, and accolades from riders the world over. Whether your riding includes blasting high-speed circuits, storming the dirt of Baja, or strafing pockmarked highways; there's an ICON helmet for you.



THRESHOLD™

The Threshold™ brings ICON® DNA—aggressive lines, dynamic design—to the modular game. Built for riders who demand versatility without compromise, it blends a sleek, aerodynamic shell with the convenience of a flip-up chinbar for quick conversations, fuel stops, or just catching a breath.



ULTRAFLITE™

The modern motorcyclist knows every ride is a test of awareness and response. The ICON® ULTRAFLITE™ is our answer to these riders who demand the adapting versatility to survive the street. The sleek, sharper design is showcased by our Speedwing Supervent, new Ultrashield™, Dropshield Ultra™ as well as the Mips® brain protection system. The ULTRAFLITE™ is a relentless response to the evolution of the modern rider.



AIRFRAME PRO™

The modern riding position - higher rear sets, lower clip-ons - has dramatically altered how a rider interacts with the modern hypersport motorcycle. Compressed into an ever more compact shape, the rider's head positioning requires increased angle to maintain visibility and stability. With this in mind, ICON® designed the AIRFRAME PRO™.



AIRFLITE™

A neo-retro glimpse into one possible future, the AIRFLITE™ is the vessel of your dreams. The visually-defining shield makes a statement on the streets while the helmet's versatility and customizable ability speak to the development and design. Remove the shield, replace it with the AIRFLITE™ visor, and the helmet goes from street to dirt in a matter of moments. Combine that with a recessed twin-channel cooling system, Hydradry™ comfort liner, inner DROPSHIELD, sculpted neck-roll, and internal speaker pockets, and you get the ultimate street-style helmet.



AIRFORM™

For almost two decades, ICON® Motosports has come to define moto-street style. Proven design, comfortable fit, and superb quality for the maximum value, the AIRFORM™ helmet is an excellent entry point into the ICON® family. Includes world-renowned Hydradry™ comfort liner, ventilation, and an inner DROPSHIELD for those rides that start before sunrise and end well after the sunset. Highly customizable for those who like to dial it in.

SAFETY WARNING: Riding a motorcycle is a dangerous activity. No helmet can protect a wearer against all possible impacts. When riding, always wear a helmet, eye protection, protective clothing, gloves and boots. There is no assurance that serious injury or death can be avoided even if you wear a helmet. Take all precautions to avoid every risk when riding a motorcycle. This helmet is not meant for use as a fire retardant product and does not contain any fire retardant materials. Please ensure that your ICON® products fit properly. Improperly fitting products can impair your ability to control your motorcycle.



2027 ICON® HELMET COLLECTION


NEW

THRESHOLD™
NOCTURNAL2™


NEW

AIRFRAME PRO™
CARBON HYPERSTRIKE™
RED


NEW

AIRFRAME PRO™
CARBON HYPERSTRIKE™
GREEN


NEW

AIRFRAME PRO™
CARBON HYPERSTRIKE™
GOLD


NEW

ULTRAFLITE™
CARBON SILVER


NEW

ULTRAFLITE™
CARBON GOLD


NEW

ULTRAFLITE™
NUESTRA SEÑORA™


NEW

AIRFORM™
MIPS® ISLAND TIME™



THRESHOLD™
SOLID MATTE BLACK



THRESHOLD™
SOLID GLOSS BLACK



THRESHOLD™
SOLID GLOSS WHITE



THRESHOLD™
STEADY STATE™



THRESHOLD™
BURN BIRDIE BURN™



THRESHOLD™
ODOKURO™



THRESHOLD™
SYNTHWAVE LAZER COBRA™



AIRFRAME PRO™
SOLID MATTE BLACK



AIRFRAME PRO™
SOLID GLOSS WHITE



AIRFRAME PRO™
SOLID GLOSS BLACK



ULTRAFLITE™
SOLID GLOSS BLACK



ULTRAFLITE™
SOLID GLOSS WHITE



AIRFRAME PRO™
CARBON 4TRESS™ YELLOW



AIRFRAME PRO™
CARBON 4TRESS™ BLACK



AIRFRAME PRO™
REENTRY™



AIRFRAME PRO™
OUTBREAK™



ULTRAFLITE™
CARBON



ULTRAFLITE™
OPAL MANDALA™ BLUE



ULTRAFLITE™
OPAL MANDALA™
PURPLE



ULTRAFLITE™
DOODLE3™



ULTRAFLITE™
MISANTHROPE™



ULTRAFLITE™
RIZZ RIZZ™ BLACK



ULTRAFLITE™
RIZZ RIZZ™ WHITE



AIRFLITE™
GP23™



AIRFLITE™
DARK™



AIRFORM™
MIPS® LUCKY LID 5™



AIRFORM™
MIPS® CRESTFALLEN™

2027 ICON® HELMET COLLECTION



AIRFLITE™
MIPS® EDO™



AIRFLITE™
MIPS® TIGER'S BLOOD™



AIRFLITE™
BUGOID BLITZ™



AIRFLITE™
MIPS® OMNICRUX™



AIRFLITE™
PLEASUREDOME 4™



AIRFORM™
MIPS® MANIK'RR DARK™



AIRFORM™
MIPS® MANIK'RR™ PURPLE



AIRFORM™
MIPS® MANIK'RR™ RED



AIRFORM™
MIPS® MANIK'RR™ PINK



AIRFORM™
MIPS® MANIK'RR™ LIGHT BLUE



AIRFORM™
MIPS® SCATTERBRAIN™



AIRFORM™
MIPS® COUNTERSTRIKE™ RED



AIRFORM™
MIPS® COUNTERSTRIKE™ BLACK



AIRFORM™
MIPS® COUNTERSTRIKE™ SILVER



AIRFORM™
MIPS® COUNTERSTRIKE™ BLUE



AIRFORM™
MIPS® BROZAK™ BLUE



AIRFORM™
MIPS® BROZAK™ RED



AIRFORM™
FEVER DREAM™



AIRFORM™
HIPPY DIPPY™



AIRFORM™
OLD GLORY™



AIRFORM™
DARK™

THRESHOLD

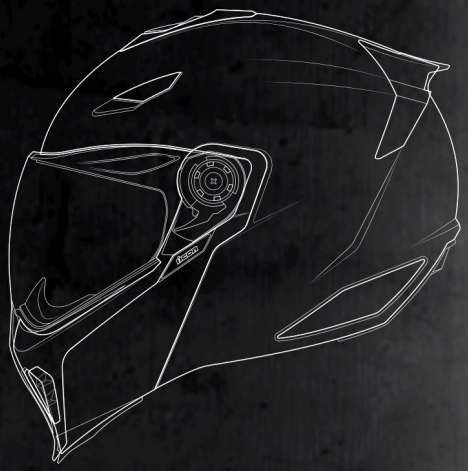

DOT USA // ECE EUR
FMVSS NO. 218 ★ ECE R22.06

HYDRADRY™
PERFORMANCE WICKING TEXTILE

INTERMEDIATE OVAL™
HEADFORM

EMERGENCY RELEASE
CHEEKPADS

THRESHOLD SHIELD

LOCKDOWN
POSITIVE LOCK CHIN BAR

THRESHOLD DROPSHIELD

HELMLINK
BLUETOOTH COMMUNICATOR

SHELL	XS	S	M	L	XL	2XL	3XL
CENTIMETERS	53-54	55-56	57-58	59-60	61-62	63-64	65-66

World Standard, meets DOT FMVSS No. 218 (US), ECE R22.06 (EUROPE), & PSC (JAPAN) Helmet Safety Standards. Helmet does not ship with PSC certification and authorization unless purchased from an authorized dealer in Japan • Handcrafted FRP shell for optimum strength with minimized weight • Multiple oversized intake and exhaust ports • Fog-Free Threshold Dropshield • Quick-change Fog-Free Threshold Shield • Removable molded breath deflector and flip up chin curtain • Premium comfort liner with Moisture-Wicking Hydradry and Ax® Suede for a custom fit • Recessed twin channel supervent cooling system • The Threshold Shield visor must only be used while the main face shield is in the fully closed position • Helmlink™ Bluetooth® communication system (USA/Canada only, sold separately)

SAFETY WARNING: Only accessories explicitly tested, approved and incorporated into the helmet at the time of manufacture are considered compliant with the ECE R22.06 Regulation. Adding any non-approved or non-homologated aftermarket accessories, or otherwise modifying the helmet voids the ECE 22.06 certification.

SAFETY WARNING: Riding a motorcycle is a dangerous activity. No helmet can protect a wearer against all possible impacts. When riding, always wear a helmet, eye protection, protective clothing, gloves and boots. There is no assurance that serious injury or death can be avoided even if you wear a helmet. Take all precautions to avoid every risk when riding a motorcycle. This helmet is not meant for use as a fire retardant product and does not contain any fire retardant materials. Please ensure that your ICON® products fit properly. Improperly fitting products can impair your ability to control your motorcycle.

THRESHOLD™ HELMETS



NEW

THRESHOLD™
NOCTURNAL2™



THRESHOLD™
SOLID MATTE BLACK



THRESHOLD™
SOLID GLOSS BLACK



THRESHOLD™
SOLID GLOSS WHITE



THRESHOLD™
STEALTH STEADY STATE™



THRESHOLD™
BURN BIRDIE BURN™



THRESHOLD™
ODOKURO™



THRESHOLD™
SYNTHWAVE LAZER COBRA™

NEW THRESHOLD™ NOCTURNAL2™ HELMET

ECE R22.06











INCLUDES CLEAR THRESHOLD™ SHIELD
INCLUDES DARK SMOKE THRESHOLD DROPSHIELD™

RIDE THE EDGE OF MIDNIGHT

Something ancient stirs in the dark and it recognizes its own. The night doesn't hide you, it is your reckoning. The Threshold™ Nocturnal 2™ wraps the shell in a blacked-out scale pattern that is subtle until it moves and calm until it strikes. Built on ICON®'s Threshold™ platform, it brings a positive locking modular chinbar, oversized venting, Fog-Free Dropshield™, and a distortion-free Threshold™ shield into one relentless system. Move under the cover of darkness, the night belongs to those who take it.

SIZE		XS	S	M	L	XL	2XL	3XL
CENTIMETERS		53-54	55-56	57-58	59-60	61-62	63-64	65-66
BLACK	**# 0100**	**-3445**	**-3446**	**-3447**	**-3448**	**-3449**	**-3450**	**-3451**

THRESHOLD™ SOLID HELMET

ECE R22.06













INCLUDES CLEAR THRESHOLD™ SHIELD
INCLUDES DARK SMOKE THRESHOLD DROPSHIELD™

WORLD'S FIRST PERFORMANCE SPORT MODULAR HELMET

Purebred for the street has been our mantra since day one, and it's the reason we created the Threshold™ helmet. Built for riders who demand versatility without compromise, it blends a sleek, aerodynamic shell with a positive locking modular chinbar for quick conversations, fuel stops, or just catching a breath. Its handcrafted FRP shell meets world safety standards, while oversized intakes and exhaust ports channel air through a deeply sculpted EPS for maximum cooling. The Fog-Free Threshold Dropshield™ knocks down sun and glare in an instant, and the quick-change fog and distortion free Threshold™ Shield keeps your vision razor sharp. Inside, the HydraDry™ comfort liner wicks away moisture. The Threshold Helmet is engineered from the asphalt up, for the streets where ICON® lives and breathes.

SIZE		XS	S	M	L	XL	2XL	3XL
CENTIMETERS		53-54	55-56	57-58	59-60	61-62	63-64	65-66
MATTE BLACK	**# 0100**	**-2705**	**-2706**	**-2693**	**-2694**	**-2695**	**-2696**	**-2697**
GLOSS BLACK	**# 0100**	**-2811**	**-2812**	**-2813**	**-2814**	**-2815**	**-2816**	**-2817**
GLOSS WHITE	**# 0100**	**-2818**	**-2819**	**-2820**	**-2821**	**-2822**	**-2823**	**-2824**

THRESHOLD™ STEADY STATE™ HELMET

ECE R22.06











INCLUDES CLEAR THRESHOLD™ SHIELD
INCLUDES DARK SMOKE THRESHOLD DROPSHIELD™

STEADY RIDE, STEADY LID, STEADY STATE.
The Threshold™ Steady State™ takes the aggressive, street-bred DNA of the Threshold modular and wraps it in a black-and-white race livery built for perpetual motion. Clean lines cut across the shell like a track map, while bold contrast panels deliver speed and clarity from every angle. Beneath the graphic, it's the same relentless Threshold™—handcrafted FRP shell, oversized venting, flip-up chinbar, Fog-Free Threshold Dropshield™, quick-change Threshold™ shield, and Hydradry™ comfort liner. Steady ride, Steady lid, Steady State. Whether you're on the grind or on the street the Steady State stays locked.

SIZE		XS	S	M	L	XL	2XL	3XL
CENTIMETERS		53-54	55-56	57-58	59-60	61-62	63-64	65-66
WHITE	**# 0100**	**-2698**	**-2699**	**-2700**	**-2701**	**-2702**	**-2703**	**-2704**

THRESHOLD™ BURN BIRDIE BURN™ HELMET

ECE R22.06











INCLUDES CLEAR THRESHOLD™ SHIELD
INCLUDES DARK SMOKE THRESHOLD DROPSHIELD™

REFORGED BY FIRE.
A phoenix rises from the ashes, boldly lighting the path ahead as it burns. Risen anew, the Burn Birdie Burn™ flies atop a street-bred, modular, handcrafted FRP shell. Featuring oversized venting, a flip-up chinbar, Fog-Free Threshold Drop-shield™, quick-change Threshold™ Shield, and Hydradry™ comfort liner. This isn't just a helmet, it's a declaration.

SIZE		XS	S	M	L	XL	2XL	3XL
CENTIMETERS		53-54	55-56	57-58	59-60	61-62	63-64	65-66
BLUE	**# 0100**	**-2721**	**-2722**	**-2723**	**-2724**	**-2725**	**-2726**	**-2727**

THRESHOLD™ ODOKURO™ HELMET

ECE R22.06

GLOW IN THE DARK













INCLUDES CLEAR THRESHOLD™ SHIELD
INCLUDES DARK SMOKE THRESHOLD DROPSHIELD™

SUMMONED FROM SHADOWS. UNLEASHED ON THE STREET.
Legend tells of Takiyasha-hime, a sorceress of the 10th century who conjured a colossal skeleton from the bones of fallen warriors. This nightmare was sent out to hunt down those who dishonored her father, its long fingers reaching out for vengeance. Under the moonlight, her true form is revealed along with a guardian dragon who ensures her will is cast without interruption. Beneath this ancient terror, it's pure ICON® street DNA: a handcrafted FRP shell, oversized venting, flip-up chinbar, fog-free Threshold Dropshield™, quick-change Threshold™ Shield, and HydraDry™ comfort liner. Whether taking on blistering sweepers or midnight urban roads, wield vengeance.

SIZE		XS	S	M	L	XL	2XL	3XL
CENTIMETERS		53-54	55-56	57-58	59-60	61-62	63-64	65-66
BLACK	**# 0100**	**-2714**	**-2715**	**-2716**	**-2717**	**-2718**	**-2719**	**-2720**

THRESHOLD™ SYNTHWAVE LAZER COBRA™ HELMET

ECE R22.06











INCLUDES CLEAR THRESHOLD™ SHIELD
INCLUDES DARK SMOKE THRESHOLD DROPSHIELD™

STRIKE LIKE LIGHTNING.
The streets pulse with neon lights and sonic waves. From the urban haze, the Lazer Cobra™ strikes. A serpent of pure energy, it's lasered gaze unleashes an unrelenting death ray, domineering all in its path. This hard-light warrior springs from the street bred Threshold's handcrafted FRP shell. Featuring a flip-up chin-bar, oversized venting, fog-free Threshold Dropshield™, quick-change Threshold Shield, and HydraDry™ comfort liner. Twist the throttle, delete the code, crash the system.

SIZE		XS	S	M	L	XL	2XL	3XL
CENTIMETERS		53-54	55-56	57-58	59-60	61-62	63-64	65-66
BLACK	**# 0100**	**-2728**	**-2729**	**-2730**	**-2731**	**-2732**	**-2733**	**-2734**

DOT THRESHOLD™ SHIELD

ICON'S DOT THRESHOLD™ SHIELD IS DESIGNED TO FIT THE R22.06 THRESHOLD™ HELMET

The Pinlock® fog-free insert lenses are only compatible with Pinlock® ready shields.
WARNING: Visors (faceshields) without "22.06" in the description are not for use in the EU.



THRESHOLD™ SHIELD LIMO BLACK	
0130-1463	FOG FREE LIMO BLACK



THRESHOLD™ SHIELD WARBOY CHROME	
0130-1464	FOG FREE WARBOY CHROME

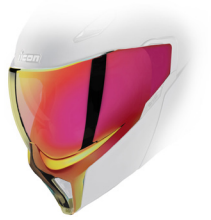

THRESHOLD™ SHIELD CALYPSO RED	
0130-1466	FOG FREE CALYPSO RED



THRESHOLD™ SHIELD SCARAB GREEN	
0130-1468	FOG FREE SCARAB GREEN

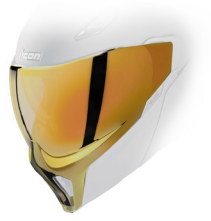

THRESHOLD™ SHIELD FORGED BRONZE	
0130-1465	FOG FREE FORGED BRONZE



THRESHOLD™ SHIELD BOATDRINK BLUE	
0130-1467	FOG FREE BOATDRINK BLUE



THRESHOLD™ SHIELD POISON PURPLE	
0130-1469	FOG FREE POISON PURPLE

⚠ SAFETY WARNING - VISORS • Tinted Visors marked with the statement "IF TINTED. FOR DAYTIME USE ONLY" or the EU Sun pictogram marking are not suitable for use during the hours of twilight, darkness or in conditions of poor visibility or inclement weather. • Colored Visors that prevent the recognition of road signals are not suitable for on-road use. • Be sure to choose a Visor that is appropriate for the conditions it will be used in. • Make sure any Visor being used is always in perfect condition and that no damage or wear obscures the rider's view through the Visor.

⚠ SAFETY WARNING - PINLOCK® • Tinted Pinlock® Inserts are not suitable for use during the hours of twilight, darkness or in conditions of poor visibility or inclement weather. • Colored Pinlock® Shields that prevent the recognition of road signals are not suitable for on-road use. • Be sure to choose a Pinlock® Insert that is appropriate for the conditions it will be used in. • Make sure any Pinlock® Shield being used is always in perfect condition and that no damage or wear obscures the rider's view through the Pinlock® Insert.

22.06 THRESHOLD™ SHIELDS

ICON'S THRESHOLD™ SHIELD IS DESIGNED TO FIT R22.06 THRESHOLD™ HELMETS.



THRESHOLD™ SHIELD CLEAR	
0130-1460	FOG FREE CLEAR 22.06



THRESHOLD™ SHIELD DARK SMOKE	
0130-1461	FOG FREE DARK SMOKE 22.06

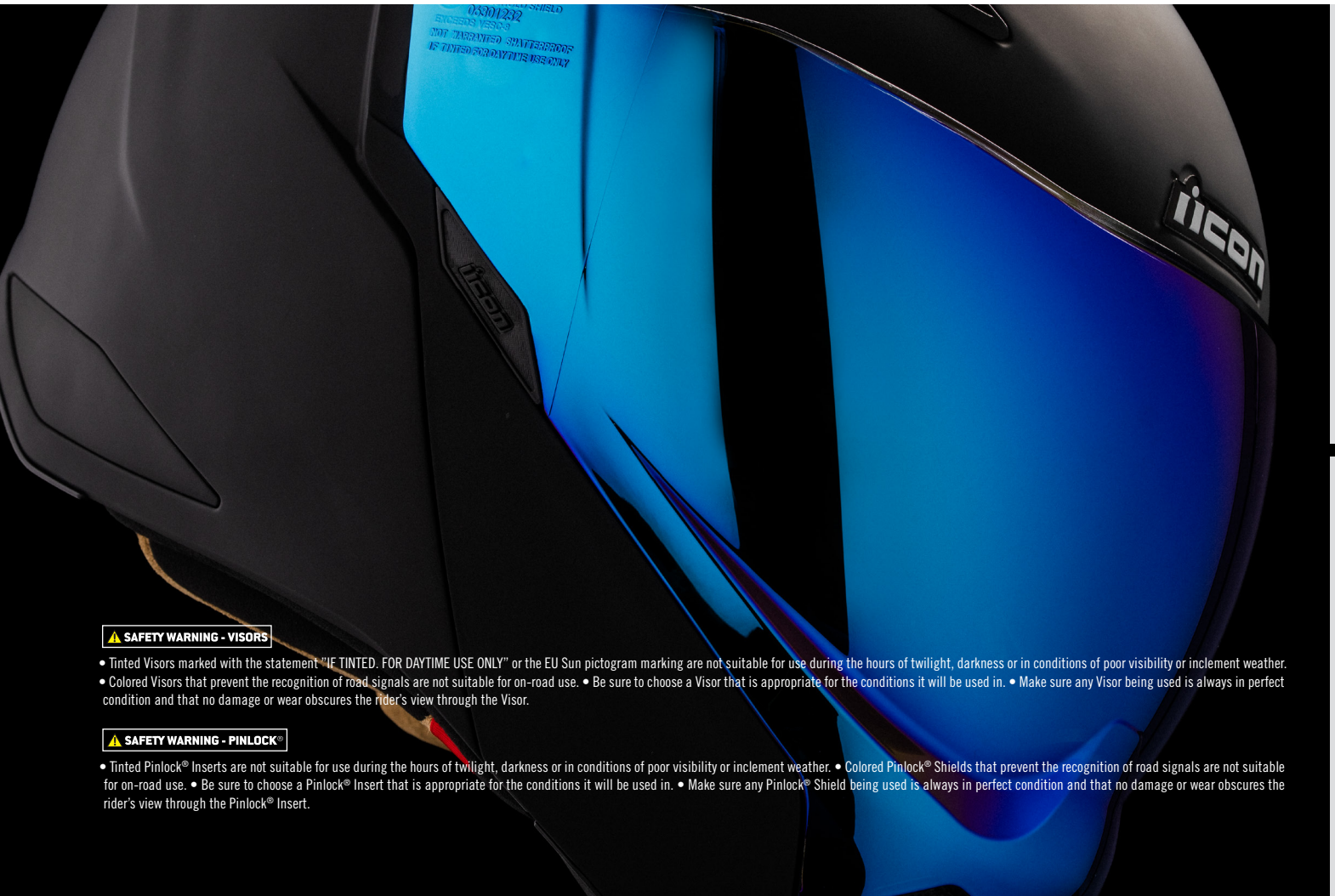

⚠ SAFETY WARNING - VISORS

• Tinted Visors marked with the statement "IF TINTED. FOR DAYTIME USE ONLY" or the EU Sun pictogram marking are not suitable for use during the hours of twilight, darkness or in conditions of poor visibility or inclement weather. • Colored Visors that prevent the recognition of road signals are not suitable for on-road use. • Be sure to choose a Visor that is appropriate for the conditions it will be used in. • Make sure any Visor being used is always in perfect condition and that no damage or wear obscures the rider's view through the Visor.

⚠ SAFETY WARNING - PINLOCK®

• Tinted Pinlock® Inserts are not suitable for use during the hours of twilight, darkness or in conditions of poor visibility or inclement weather. • Colored Pinlock® Shields that prevent the recognition of road signals are not suitable for on-road use. • Be sure to choose a Pinlock® Insert that is appropriate for the conditions it will be used in. • Make sure any Pinlock® Shield being used is always in perfect condition and that no damage or wear obscures the rider's view through the Pinlock® Insert.

PINLOCK® FOG-FREE SHIELDS / INSERTS

ICON'S PINLOCK® THRESHOLD™ SHIELD IS DESIGNED TO FIT R22.06 THRESHOLD™ HELMETS.

WARNING: Visors (faceshields) without "22.06" in the description are not for use in the EU.



THRESHOLD™ SHIELD PINLOCK® READY SHIELD	
0130-1462	CLEAR 22.06

Pinlock® Insert not included



NEW

THRESHOLD™ SHIELD PINLOCK® BUNDLE	
	CLEAR 22.06

Includes clear Pinlock® prepared shield and Pinlock® Insert

THRESHOLD DROPSHIELD™

THE THRESHOLD DROPSHIELD™ IS DESIGNED TO FIT INSIDE THE R22.06 THRESHOLD™ HELMET.

The THRESHOLD DROPSHIELD™ visor must only be used while the main face shield is in the fully closed position.
Tinted DROPSHIELDS should not be used during hours of low light.

WARNING: Dropshields (faceshields) without "22.06" in the description are not for use in the EU.



THRESHOLD DROPSHIELD™ CLEAR	
0130-1489	CLEAR 22.06 THRESHOLD DROPSHIELD™



THRESHOLD DROPSHIELD™ DARK SMOKE	
0130-1490	DARK SMOKE 22.06 THRESHOLD DROPSHIELD™

⚠ SAFETY WARNING - VISORS • Tinted Visors marked with the statement "IF TINTED. FOR DAYTIME USE ONLY" or the EU Sun pictogram marking are not suitable for use during the hours of twilight, darkness or in conditions of poor visibility or inclement weather. • Colored Visors that prevent the recognition of road signals are not suitable for on-road use. • Be sure to choose a Visor that is appropriate for the conditions it will be used in. • Make sure any Visor being used is always in perfect condition and that no damage or wear obscures the rider's view through the Visor.

⚠ SAFETY WARNING - PINLOCK® • Tinted Pinlock® Inserts are not suitable for use during the hours of twilight, darkness or in conditions of poor visibility or inclement weather. • Colored Pinlock® Shields that prevent the recognition of road signals are not suitable for on-road use. • Be sure to choose a Pinlock® Insert that is appropriate for the conditions it will be used in. • Make sure any Pinlock® Shield being used is always in perfect condition and that no damage or wear obscures the rider's view through the Pinlock® Insert.

THRESHOLD™ REPLACEMENT PARTS

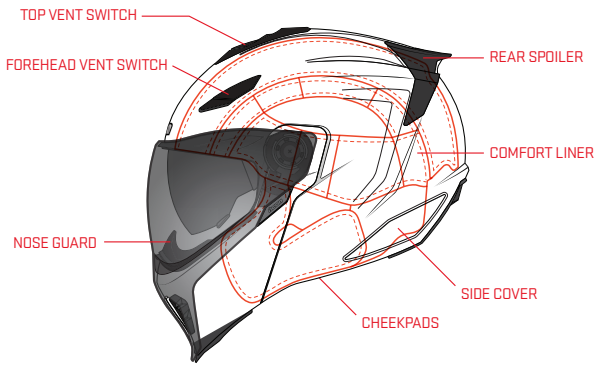



HELMET SERVICE PAD

PART #	COLOR
0136-0026	BLACK

THRESHOLD™ LINER BROWN

PART #	COLOR	SIZE
0134-4353	HYDRADRY™	XS
0134-4354	HYDRADRY™	SM
0134-4355	HYDRADRY™	MD
0134-4356	HYDRADRY™	LG
0134-4357	HYDRADRY™	XL
0134-4358	HYDRADRY™	2X
0134-4359	HYDRADRY™	3X

THRESHOLD™ CHEEKPADS BROWN

PART #	COLOR	SIZE
0134-4360	HYDRADRY™	XS
0134-4361	HYDRADRY™	SM
0134-4362	HYDRADRY™	MD
0134-4363	HYDRADRY™	LG
0134-4364	HYDRADRY™	XL
0134-4365	HYDRADRY™	2X
0134-4366	HYDRADRY™	3X

THRESHOLD™ TOP VENT

PART #	COLOR
0133-1769	GLOSS BLACK
0133-1770	GLOSS WHITE
0133-1771	MATTE BLACK
0133-1772	MATTE WHITE
0133-1773	RST BLUE

THRESHOLD™ FOREHEAD VENT

PART #	COLOR
0133-1774	GLOSS BLACK
0133-1775	GLOSS WHITE
0133-1776	MATTE BLACK
0133-1778	MATTE WHITE

THRESHOLD™ CHIN CURTAIN

PART #	COLOR
0133-1779	BLACK

THRESHOLD™ SIDE COVER

PART #	COLOR
0133-1780	GLOSS BLACK
0133-1781	GLOSS WHITE
0133-1782	MATTE BLACK
0133-1783	MATTE WHITE

THRESHOLD™ REAR COVER

PART #	COLOR
0133-1784	BLACK

THRESHOLD™ PIVOT KIT

PART #	COLOR
0133-1785	BLACK

THRESHOLD™ REAR SPOILER

PART #	COLOR	SIZE
0133-1786	GLOSS BLACK	XS-SM
0133-1787	GLOSS BLACK	MD-3X
0133-1788	GLOSS WHITE	XS-SM
0133-1789	GLOSS WHITE	MD-3X
0133-1790	MATTE BLACK	XS-SM
0133-1791	MATTE BLACK	MD-3X
0133-1792	MATTE WHITE	XS-SM
0133-1794	MATTE WHITE	MD-3X
0133-1795	WARBOY CHROME	XS-SM
0133-1796	WARBOY CHROME	MD-3X
0133-1797	FORGED BRONZE	XS-SM
0133-1798	FORGED BRONZE	MD-3X
0133-1799	CALYPSO RED	XS-SM
0133-1800	CALYPSO RED	MD-3X
0133-1801	BOATDRINK BLUE	XS-SM
0133-1802	BOATDRINK BLUE	MD-3X
0133-1803	POISON PURPLE	XS-SM
0133-1804	POISON PURPLE	MD-3X
0133-1805	SCARAB GREEN	XS-SM
0133-1806	SCARAB GREEN	MD-3X

THRESHOLD™ SPOILER ADHESIVE

PART #
3711-0057

⚠ SAFETY WARNING - ACCESSORIES • Only accessories explicitly tested, approved and incorporated into the helmet at the time of manufacture are considered compliant with the ECE R22.06 Regulation. Adding any non-approved or non-homologated aftermarket accessories, or otherwise modifying the helmet voids the ECE 22.06 certification.

ULTRAFLITE

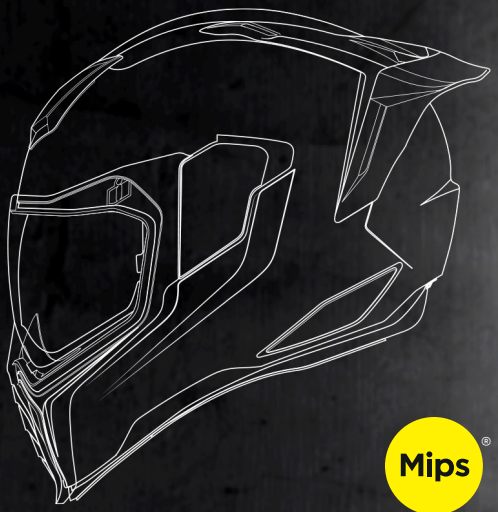

Mips®

DROP SHIELD

WORLD STANDARD DOT USA // ECE EUR FMVSS NO. 218 • ECE R22.06

FIBER COMPOSITE HANDCRAFTED

EMERGENCY RELEASE CHEEKPADS

ULTRASHIELD™ DISTORTION FREE // FOG FREE

HYDRADRY™ PERFORMANCE WICKING TEXTILE

SPEEDWING SUPERVENT

SHELL	XS	S	M	L	XL	2XL	3XL
INCHES	21¼-21⅝	21⅝-22	22½-22⅞	22⅞-23¼	23⅝-24	24½-24⅞	25¼ -25⅝
CENTIMETERS	54-55	55-56	57-58	58-59	60-61	62-63	64-65

World Standard, meets DOT FMVSS No. 218 (US), ECE R22.06 (EUROPE), & PSC (JAPAN) Helmet Safety Standards. Helmet does not ship with PSC certification and authorization unless purchased from an authorized dealer in Japan • Handcrafted FRP shell for optimum strength with minimized weight • Multiple oversized intake and exhaust ports • Fog-Free Dropshield Ultra™ with exterior switch • Quick-change Fog-Free Ultrashield™ with sideplates • Removable molded breath deflector and chin curtain • Premium comfort liner with Moisture-Wicking Hydradry and Ax® Suede for a custom fit • Recessed twin channel supervent cooling system • The Dropshield Ultra™ visor must only be used while the main face shield is in the fully closed position • Helmlink™ Bluetooth® communication system (USA/Canada only, sold separately)

SAFETY WARNING: Only accessories explicitly tested, approved and incorporated into the helmet at the time of manufacture are considered compliant with the ECE R22.06 Regulation. Adding any non-approved or non-homologated aftermarket accessories, or otherwise modifying the helmet voids the ECE 22.06 certification.

SAFETY WARNING: Riding a motorcycle is a dangerous activity. No helmet can protect a wearer against all possible impacts. When riding, always wear a helmet, eye protection, protective clothing, gloves and boots. There is no assurance that serious injury or death can be avoided even if you wear a helmet. Take all precautions to avoid every risk when riding a motorcycle. This helmet is not meant for use as a fire retardant product and does not contain any fire retardant materials. Please ensure that your ICON® products fit properly. Improperly fitting products can impair your ability to control your motorcycle.

ULTRAFLITE™ HELMETS



ULTRAFLITE™
CARBON SILVER



ULTRAFLITE™
CARBON GOLD



ULTRAFLITE™
NUESTRA SEÑORA™



ULTRAFLITE™
GLOSS BLACK



ULTRAFLITE™
GLOSS WHITE



ULTRAFLITE™
CARBON



ULTRAFLITE™
OPAL MANDALA™ BLUE



ULTRAFLITE™
OPAL MANDALA™ PURPLE



ULTRAFLITE™
DOODLE3™



ULTRAFLITE™
MISANTHROPE™



ULTRAFLITE™
RIZZ RIZZ™ BLACK



ULTRAFLITE™
RIZZ RIZZ™ WHITE

NEW ULTRAFLITE™ CARBON HELMET

ECE R22.06

Mips®











INCLUDES DARKSMOKE DROPSHIELD ULTRA™
INCLUDES CLEAR ULTRASHIELD™

ENGINEERED FOR THE STREET. ELEVATED TO LEAD IT.
The ULTRAFLITE™ Carbon is built for riders who demand top-tier performance without compromise. Its handcrafted carbon composite shell delivers strength with minimal weight, while the revised intermediate oval headform ensures a dialed-in fit for more riders.

Inside, a HydraDry™ comfort liner with Ax® Suede provides a custom feel built for long days in the saddle. Street-focused features include a quick-change ULTRASHIELD™, Fog-Free Dropshield Ultra™, and a recessed twin-channel Speedwing™ Supervent system for adjustable cooling. Oversized intake and exhaust ports, plus a removable breath deflector and chin curtain, give riders full control over airflow and comfort.

Fully certified to DOT FMVSS 218 and ECE R22.06. Upgrade to the HELMLINK™ Bluetooth® system (USA/Canada only, sold separately) for total connectivity—the ULTRAFLITE™ Carbon is where street survival meets dynamic performance. HelmLink™ not for use in the EU.

SIZE		XS	S	M	L	XL	2XL	3XL
CENTIMETERS		54-55	55-56	57-58	58-59	60-61	62-63	64-65
SILVER	**# 0101**	**-20634**	**-20635**	**-20636**	**-20637**	**-20638**	**-20639**	**-20640**
GOLD	**# 0101**	**-20641**	**-20642**	**-20643**	**-20644**	**-20645**	**-20646**	**-20647**
BLACK	**# 0101**	**-18572**	**-18573**	**-18574**	**-18575**	**-18576**	**-18577**	**-18578**



WHAT IS MIPS?

When a helmet with Mips® Brain Protection System is subjected to an angled impact, the low friction layer allows the helmet to slide relative to the head. See mipsprotection.com.

NEW ULTRAFLITE™ NUESTRA SEÑORA™ HELMET

ECE R22.06

Mips®











INCLUDES DARKSMOKE DROPSHIELD ULTRA™
INCLUDES CLEAR ULTRASHIELD™

CROWNED IN LIGHT

She stands above the chaos, unmoved, crowned in something older than the street itself. The Nuestra Señora™ carries that same presence, a symbol of protection and judgment, where calm meets consequence. Beneath the divine stillness is pure performance: a handcrafted composite shell built for strength with minimized weight, oversized intake and exhaust ports feeding the twin-channel Supervent™ system, and a Fog-Free Dropshield Ultra™ paired with a quick-change Ultrashield™ to keep your vision clear when the world turns dark. Inside, a Hydradry™ comfort liner with Ax® Suede keeps the fit precise, while the system remains ready for HelmLink™ integration (USA/Canada only, sold separately). This is not just protection, it is conviction, built for those who ride with purpose and do not waver.

SIZE		XS	S	M	L	XL	2XL	3XL
CENTIMETERS		54-55	55-56	57-58	58-59	60-61	62-63	64-65
BLACK	**# 0101**	**-20620**	**-20621**	**-20622**	**-20623**	**-20624**	**-20625**	**-20626**



WHAT IS MIPS?

When a helmet with Mips® Brain Protection System is subjected to an angled impact, the low friction layer allows the helmet to slide relative to the head. See mipsprotection.com.

ULTRAFLITE™ SOLID HELMET

ECE R22.06

Mips®









INCLUDES DARKSMOKE DROPSHIELD ULTRA™
INCLUDES CLEAR ULTRASHIELD™

YOUR EDGE IN THE EVOLUTION OF THE STREETS.
The modern motorcyclist rides in the crosshairs. Every mile is a test of awareness, skill, and nerve. An oversized viewport covered by a full-length shield offers an unobstructed view, while the Dropshied Ultra™ provides maximum on-demand eye-shade. The aggressive profile is defined by the Speedwing Supervent, which provides increased stability and venting at speed. Within its deeply channeled and vented EPS liner sits a Mips® Brain Protection System providing angled impact mitigation. In solid form, the Ultraflite™ speaks for itself. A defiant aegis against the streets' harshest truths.

SIZE		XS	S	M	L	XL	2XL	3XL
CENTIMETERS		54-55	55-56	57-58	58-59	60-61	62-63	64-65
BLACK	**# 0101**	**-19272**	**-19273**	**-19274**	**-19275**	**-19276**	**-19277**	**-19278**
WHITE	**# 0101**	**-19279**	**-19280**	**-19281**	**-19282**	**-19283**	**-19284**	**-19285**



WHAT IS MIPS?

When a helmet with Mips® Brain Protection System is subjected to an angled impact, the low friction layer allows the helmet to slide relative to the head. See mipsprotection.com.

ULTRAFLITE™ OPAL MANDALA™ HELMET

ECE R22.06

Mips®







PINLOCK® INSERT
NOT INCLUDED





INCLUDES DARKSMOKE DROPSHIELD ULTRA™
INCLUDES DARKSMOKE ULTRASHIELD™
INCLUDES CLEAR PINLOCK-READY ULTRASHIELD™

FIND YOUR CENTER AT SPEED.
The ULTRAFLITE™ Opal Mandala™ channels chaos into clarity with its hypnotic mandala-inspired geometric graphic layered in ICON®'s color-shifting Opal paint, shifting hues like thought in motion. Beneath the enlightened surface lies a hand-crafted FRP shell, engineered for lightweight strength and certified to DOT FMVSS 218 and ECE R22.06 standards. Stay cool and focused with oversized intake and exhaust ports, a recessed twin-channel Speedwing™ Supervent system, and a Hydradry™ comfort liner with Ax® Suede for long-ride luxury. Vision is controlled through a quick-change ULTRASHIELD™ and an oversized Fog-Free Dropshield Ultra™, activated by an exterior switch. Add the optional HELMLINK™ Bluetooth® system (USA/Canada only, sold separately) to stay connected while you seek the fast path to self-discovery. HELMLINK™ not for use in the EU.

SIZE		XS	S	M	L	XL	2XL	3XL
CENTIMETERS		54-55	55-56	57-58	58-59	60-61	62-63	64-65
BLUE	**# 0101**	**-18694**	**-18695**	**-18696**	**-18697**	**-18698**	**-18699**	**-18700**
PURPLE	**# 0101**	**-18616**	**-18617**	**-18618**	**-18619**	**-18621**	**-18622**	**-18623**

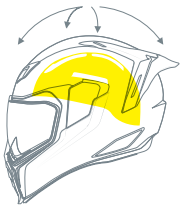

WHAT IS MIPS?

When a helmet with Mips® Brain Protection System is subjected to an angled impact, the low friction layer allows the helmet to slide relative to the head. See mipsprotection.com.

ULTRAFLITE™ DOODLE3™ HELMET

ECE R22.06

Mips®

GLOW IN THE DARK







PINLOCK® INSERT
NOT INCLUDED







INCLUDES DARKSMOKE DROPSHIELD ULTRA™
INCLUDES DARKSMOKE ULTRASHIELD™
INCLUDES CLEAR PINLOCK-READY ULTRASHIELD™

You know we love our skulls. We also love having artists put their creativity to work on our shells. The Ultraflite™ Doodle3™ Helmet brings the two together with a design that leaves no doubt this is an ICON® lid. Bonus: the skull glows in the dark, so the design gets the appreciation it deserves around the clock. Mips® technology guards your own skull's contents, and the Fog-Free Ultrashield™ has zero distortion.

SIZE		XS	S	M	L	XL	2XL	3XL
CENTIMETERS		54-55	55-56	57-58	58-59	60-61	62-63	64-65
BLUE	**# 0101**	**-17972**	**-17979**	**-18063**	**-18064**	**-18065**	**-18066**	**-18067**

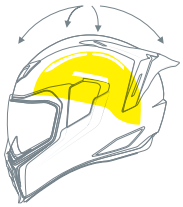

WHAT IS MIPS?

When a helmet with Mips® Brain Protection System is subjected to an angled impact, the low friction layer allows the helmet to slide relative to the head. See mipsprotection.com.

ULTRAFLITE™ MISANTHROPE™ HELMET

ECE R22.06

Mips®

GLOW IN THE DARK







PINLOCK® INSERT
NOT INCLUDED







INCLUDES DARKSMOKE DROPSHIELD ULTRA™
INCLUDES DARKSMOKE ULTRASHIELD™
INCLUDES CLEAR PINLOCK-READY ULTRASHIELD™

If any of our helmets was going to start a metal band, it would be this one. The Ultraflite™ Misanthrope™ Helmet will be releasing on vinyl for you collectors out there. The handcrafted FRP shell is lightweight but strong. A Dark smoke Fog-Free Ultrashield™ pairs with the internal Dropshield Ultra™ to keep the sun at bay. Inside, the Mips® Brain Protection System is the latest tech for mitigating impact forces.

SIZE	XS	S	M	L	XL	2XL	3XL
CENTIMETERS	54-55	55-56	57-58	58-59	60-61	62-63	64-65
BLACK # 0101	**-17923**	**-17924**	**-17925**	**-17926**	**-17928**	**-17929**	**-17930**

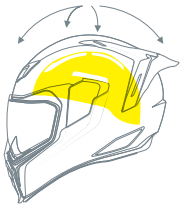

WHAT IS MIPS?

When a helmet with Mips® Brain Protection System is subjected to an angled impact, the low friction layer allows the helmet to slide relative to the head. See mipsprotection.com.

ULTRAFLITE™ RIZZ RIZZ™ HELMET

ECE R22.06

Mips®







PINLOCK® INSERT
NOT INCLUDED







SUBTLE TEXTURE GRAPHIC

INCLUDES DARKSMOKE DROPSHIELD ULTRA™
INCLUDES DARKSMOKE ULTRASHIELD™
INCLUDES CLEAR PINLOCK-READY ULTRASHIELD™

You don't have to be flashy to have rizz, and this helmet doesn't need fancy graphics to have RizzRizz™. (You thought the "RR" in helmet names stood for something else?) The Ultraflite Mips® RizzRizz™ Helmet turns heads with its handcrafted FRP shell, which provides strength with minimized weight. Inside, the Mips® system adds a high-tech way to mitigate forces. The zero-distortion fog-free Ultrashield™ keeps the view clear.

SIZE		XS	S	M	L	XL	2XL	3XL
CENTIMETERS		54-55	55-56	57-58	58-59	60-61	62-63	64-65
BLACK	**# 0101**	**-17931**	**-17932**	**-17933**	**-17934**	**-17935**	**-17936**	**-17937**
WHITE	**# 0101**	**-17938**	**-17940**	**-17941**	**-17942**	**-17943**	**-17944**	**-17945**



WHAT IS MIPS?

When a helmet with Mips® Brain Protection System is subjected to an angled impact, the low friction layer allows the helmet to slide relative to the head. See mipsprotection.com.

DOT ULTRASHIELD™

ICON'S DOT ULTRASHIELD™ IS DESIGNED TO FIT THE R22.06 ULTRAFLITE™ HELMET

The Ultrashield™ does not come with an Ultrashield™ mouth insert.
The Pinlock® fog-free insert lenses are only compatible with Pinlock® ready shields.
WARNING: Visors (faceshields) without "22.06" in the description are not for use in the EU.



ULTRASHIELD™ LIMO BLACK	
0130-1390	FOG FREE LIMO BLACK
*MOUTH INSERT NOT INCLUDED	



ULTRASHIELD™ WARBOY CHROME	
0130-1391	FOG FREE WARBOY CHROME
*MOUTH INSERT NOT INCLUDED	



ULTRASHIELD™ 25K GOLD	
0130-1392	FOG FREE RST GOLD
*MOUTH INSERT NOT INCLUDED	



ULTRASHIELD™ CALYPSO RED	
0130-1393	FOG FREE CALYPSO RED
*MOUTH INSERT NOT INCLUDED	

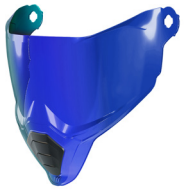

ULTRASHIELD™ BOATDRINK BLUE	
0130-1394	FOG FREE BOATDRINK BLUE
*MOUTH INSERT NOT INCLUDED	

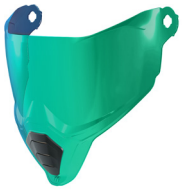

ULTRASHIELD™ CASHMONEY GREEN	
0130-1395	FOG FREE CASHMONEY GREEN
*MOUTH INSERT NOT INCLUDED	

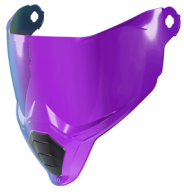

ULTRASHIELD™ BLURPLE PURPLE	
0130-1396	FOG FREE BLURPLE PURPLE
*MOUTH INSERT NOT INCLUDED	



ULTRASHIELD™ MOUTH INSERT	
0133-1699	GLOSS BLACK
0133-1700	MATTE BLACK
0133-1701	GLOSS WHITE
0133-1702	MATTE WHITE

22.06 ULTRASHIELD™

ICON'S ULTRASHIELD™ IS DESIGNED TO FIT R22.06 ULTRAFLITE™ HELMETS.



ULTRASHIELD™ DARK SMOKE	
0130-1389	FOG FREE DARK SMOKE 22.06
*MOUTH INSERT NOT INCLUDED	



ULTRASHIELD™ CLEAR	
0130-1388	FOG FREE CLEAR 22.06
*MOUTH INSERT NOT INCLUDED	

PINLOCK® FOG-FREE SHIELDS / INSERTS

PINLOCK

ICON'S PINLOCK® ULTRASHIELD™ IS DESIGNED TO FIT R22.06 ULTRAFLITE™ HELMETS.

WARNING: Visors (faceshields) without "22.06" in the description are not for use in the EU.



ULTRAFLITE PINLOCK® READY SHIELD	
0130-1406	CLEAR 22.06

Pinlock® Insert not included



NEW

ULTRASHIELD™ PINLOCK® BUNDLE	
	CLEAR 22.06

Includes clear Pinlock® prepared shield and Pinlock® Insert

DROPSHIELD ULTRA™

THE DROPSHIELD ULTRA™ SHIELD IS DESIGNED TO FIT INSIDE THE R22.06 ULTRAFLITE™ HELMET.

The DROPSHIELD ULTRA™ visor must only be used while the main face shield is in the fully closed position.
Tinted DROPSHIELDS should not be used during hours of low light.
WARNING: Dropshields (faceshields) without "22.06" in the description are not for use in the EU.



DROPSHIELD ULTRA™ CLEAR	
0130-1397	CLEAR DROPSHIELD ULTRA™



DROPSHIELD ULTRA™ DARK SMOKE	
0130-1398	DARK SMOKE DROPSHIELD ULTRA™ 22.06



DROPSHIELD ULTRA™ WARBOY CHROME	
0130-1399	WARBOY CHROME DROPSHIELD ULTRA™



DROPSHIELD ULTRA™ 25K GOLD	
0130-1400	25K GOLD DROPSHIELD ULTRA™



DROPSHIELD ULTRA™ CALYPSO RED	
0130-1401	CALYPSO RED DROPSHIELD ULTRA™



DROPSHIELD ULTRA™ BOATDRINK BLUE	
0130-1402	BOATDRINK BLUE DROPSHIELD ULTRA™



DROPSHIELD ULTRA™ CASHMONEY GREEN	
0130-1403	CASHMONEY GREEN DROPSHIELD ULTRA™



DROPSHIELD ULTRA™ BLURPLE PURPLE	
0130-1404	BLURPLE PURPLE DROPSHIELD ULTRA™

⚠ SAFETY WARNING - VISORS • Tinted Visors marked with the statement "IF TINTED. FOR DAYTIME USE ONLY" or the EU Sun pictogram marking are not suitable for use during the hours of twilight, darkness or in conditions of poor visibility or inclement weather. • Colored Visors that prevent the recognition of road signals are not suitable for on-road use. • Be sure to choose a Visor that is appropriate for the conditions it will be used in. • Make sure any Visor being used is always in perfect condition and that no damage or wear obscures the rider's view through the Visor.

⚠ SAFETY WARNING - PINLOCK® • Tinted Pinlock® Inserts are not suitable for use during the hours of twilight, darkness or in conditions of poor visibility or inclement weather. • Colored Pinlock® Shields that prevent the recognition of road signals are not suitable for on-road use. • Be sure to choose a Pinlock® Insert that is appropriate for the conditions it will be used in. • Make sure any Pinlock® Shield being used is always in perfect condition and that no damage or wear obscures the rider's view through the Pinlock® Insert.

ULTRAFLITE™ REPLACEMENT PARTS

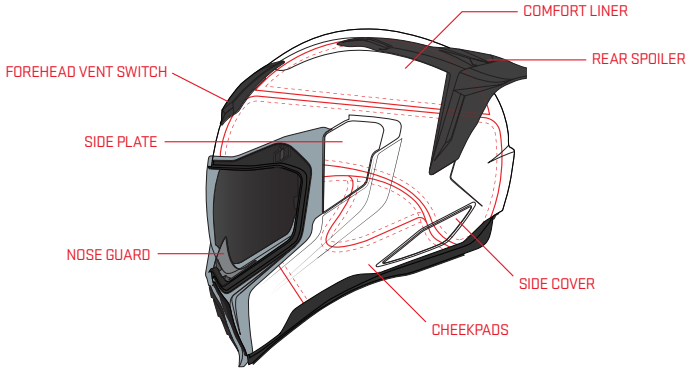



HELMET SERVICE PAD

PART #	COLOR
0136-0026	BLACK

ULTRAFLITE™ LINER KIT TAN

PART #	COLOR	SIZE
0134-4100	HYDRADRY™	3X

ULTRAFLITE™ BREATH DEFLECTOR

PART #	COLOR
0133-1698	BREATH DFLCTR BLK

ULTRAFLITE™ FOREHEAD VENTS

PART #	COLOR
0133-1703	GLOSS BLACK
0133-1704	MATTE BLACK
0133-1705	GLOSS WHITE
0133-1706	MATTE WHITE

ULTRAFLITE™ MOUTH INSERT

PART #	COLOR
0133-1699	GLOSS BLACK
0133-1700	MATTE BLACK
0133-1701	GLOSS WHITE
0133-1702	MATTE WHITE

ULTRAFLITE™ SHIELD PIVOT KIT

PART #	COLOR
0133-1707	BLACK

ULTRAFLITE™ REAR ACCESSORY

PART #	COLOR
0133-1708	BLACK

ULTRAFLITE™ SIDE COVERS

PART #	COLOR
0133-1709	RUBATONE BLACK
0133-1710	GLOSS BLACK
0133-1711	GLOSS WHITE

ULTRAFLITE™ SIDEPLATES

PART #	COLOR
0133-1712	GLOSS BLACK
0133-1713	GLOSS WHITE
0133-1684	MISANTHROPE BLACK
0133-1685	RIZZ RIZZ BLACK
0133-1686	RIZZ RIZZ WHITE
0133-1734	OPAL MANDALA PURPLE
0133-1750	OPAL MANDALA BLUE
0133-1817	NUESTRA SEÑORA WHITE

ULTRAFLITE™ SPEEDWING™ SPOILER

PART #	COLOR
0133-1695	MATTE BLACK/DARK SMOKE
0133-1696	MATTE WHITE/DARK SMOKE
0133-1697	GLOSS WHITE/DAYGLO BLUE

⚠ SAFETY WARNING - DROPSHIELD™ • Tinted Internal Retractable Solar Shields (Dropshields™) are not suitable for use during the hours of twilight, darkness or in conditions of poor visibility or inclement weather. • Colored Internal Retractable Solar Shields (Dropshields™) that prevent the recognition of road signals are not suitable for on-road use. • Be sure to choose an Internal Retractable Solar Shield (Dropshield™) that is appropriate for the conditions it will be used in. • Make sure any Internal Retractable Solar Shield (Dropshield™) being used is always in perfect condition and that no damage or wear obscures the rider's view through the Internal Retractable Solar Shield (Dropshield™).

⚠ SAFETY WARNING - ACCESSORIES • Only accessories explicitly tested, approved and incorporated into the helmet at the time of manufacture are considered compliant with the ECE R22.06 Regulation. Adding any non-approved or non-homologated aftermarket accessories, or otherwise modifying the helmet voids the ECE 22.06 certification.

AIRFRAME PRO





WORLD STANDARD DOT USA / ECE EUR FMVSS NO. 218 • ECE R22.06

ICON OPTICS™

INTERMEDIATEOVAL™

HYDRADRY™

FOGFREE

TRACSHIELD™

PROLOCK™

SHELL	XS	S	M	L	XL	2XL	3XL
CENTIMETERS	54-55	55-56	57-58	58-59	60-61	62-63	64-65

World Standard, meets DOT FMVSS No. 218 (US), ECE R22.06 (EUROPE), & PSC (JAPAN) Helmet Safety Standards. Helmet does not ship with PSC certification and authorization unless purchased from an authorized dealer in Japan • Handcrafted Composite or Carbon Fiber shell • Four unique shell sizes for minimized mass and drag • Sculpted neck roll reduces jacket/suit interference • Five-piece modular liner with moisture-wicking Hydradry™ • Linear ported forehead vents • Low-profile vents throughout the shell • Fog-Free ICON Optics™ Shield with Rapid-Release™ System • Prolock™ positive shield locking system • Removable breath deflector and chin curtain • TracShield™ shield with tear-off posts available; sold separately

SAFETY WARNING: Only accessories explicitly tested, approved and incorporated into the helmet at the time of manufacture are considered compliant with the ECE R22.06 Regulation. Adding any non-approved or non-homologated aftermarket accessories, or otherwise modifying the helmet voids the ECE 22.06 certification.

SAFETY WARNING: Riding a motorcycle is a dangerous activity. No helmet can protect a wearer against all possible impacts. When riding, always wear a helmet, eye protection, protective clothing, gloves and boots. There is no assurance that serious injury or death can be avoided even if you wear a helmet. Take all precautions to avoid every risk when riding a motorcycle. This helmet is not meant for use as a fire retardant product and does not contain any fire retardant materials. Please ensure that your ICON® products fit properly. Improperly fitting products can impair your ability to control your motorcycle.

AIRFRAME PRO™ HELMETS



AIRFRAME PRO™
CARBON HYPERSTRIKE™ RED



AIRFRAME PRO™
CARBON HYPERSTRIKE™ GREEN



AIRFRAME PRO™
CARBON HYPERSTRIKE™ GOLD



AIRFRAME PRO™
MATTE BLACK



AIRFRAME PRO™
GLOSS WHITE



AIRFRAME PRO™
GLOSS BLACK



AIRFRAME PRO™
REENTRY™



AIRFRAME PRO™
CARBON 4TRESS™ YELLOW



AIRFRAME PRO™
CARBON 4TRESS™ BLACK



AIRFRAME PRO™
OUTBREAK™

NEW AIRFRAME PRO™ CARBON HYPERSTRIKE™ HELMET

ECE R22.06















INCLUDES CLEAR OPTICS™ SHIELD

HYPER SPORT. HYPER FOCUS.

When speed distorts the world and focus becomes absolute, what's left is the line, the timing, and the precision to hit it without hesitation. Driven by motion, the AFP Carbon Hyperstrike™ shifts into velocity while the handmade carbon fiber shell stays sharp, grounded, and exact, delivering lightweight strength with race tuned aerodynamics. A zero distortion Fog Free TracShield™ keeps your vision locked, while the HydraDry™ comfort liner maintains focus deep into the ride.

SIZE		XS	S	M	L	XL	2XL	3XL
CENTIMETERS		54-55	55-56	57-58	58-59	60-61	62-63	64-65
GOLD	**# 0101**	**-20655**	**-20656**	**-20657**	**-20658**	**-20659**	**-20660**	**-20661**
RED	**# 0101**	**-20662**	**-20663**	**-20664**	**-20665**	**-20666**	**-20667**	**-20668**
GREEN	**# 0101**	**-20669**	**-20670**	**-20671**	**-20672**	**-20673**	**-20674**	**-20675**

AIRFRAME PRO™ SOLID HELMET

ECE R22.06









INCLUDES CLEAR OPTICS™ SHIELD

PURITY MEETS PERFORMANCE.

The Airframe Pro™ Solids strip away the noise so only the helmet's purpose-built form remains—its aggressive "Angle of Attack" profile honed for riders who live in the tuck. Handmade from composite fiberglass FRP, the shell delivers strength with minimal drag, while 9 intakes, 7 exhausts, and deep EPS channeling keep the airflow maxed. Inside, the five-piece HydraDry™ liner wicks moisture and locks in a custom fit. Certified for EU and USA, the Airframe Pro™ Solids prove that race doesn't have to mean reckless.

SIZE	XS	S	M	L	XL	2XL	3XL
CENTIMETERS	54-55	55-56	57-58	58-59	60-61	62-63	64-65
GLOSS BLACK # 0101	**-19173**	**-19174**	**-19175**	**-19176**	**-19178**	**-19179**	**-19180**
GLOSS WHITE # 0101	**-19188**	**-19189**	**-19190**	**-19191**	**-19192**	**-19193**	**-19194**
MATTE BLACK # 0101	**-19181**	**-19182**	**-19183**	**-19184**	**-19185**	**-19186**	**-19187**

AIRFRAME PRO™ CARBON 4TRESS™ HELMET

ECE R22.06









INCLUDES CLEAR TRACSHIELD™
INCLUDES DARK SMOKE TRACSHIELD™

Who needs graphics when the helmet itself is a work of art? The handmade composite 4Tress Carbon Fiber shell of the AFP Carbon 4Tress™ Helmet does more than look good: it also saves weight and adds strength. The shell shape of this ECE R22.06-certified lid is optimized for speed, and the zero-distortion, Fog-Free TracShield™ makes sure you can see the next corner, no matter how quickly you're approaching it.

SIZE		S	M	L	XL	2XL
CENTIMETERS		55-56	57-58	58-59	60-61	62-63
BLACK	**# 0101**	**-16653**	**-16654**	**-16655**	**-16656**	**-16657**
YELLOW	**# 0101**	**-16660**	**-16661**	**-16662**	**-16663**	**-16664**

AIRFRAME PRO™ REENTRY™ HELMET

ECE R22.06









INCLUDES CLEAR & BLUE RST ICON OPTICS™ SHIELDS

This is Ground Control to Major Badass. The AirframePro™ Reentry™ Helmet features a high-temp, metal-melting graphic atop a handmade composite fiberglass FRP shell. The shell's material is strong but lightweight, and its shape is designed for minimal drag, on the track or the street. This DOT/ECE-certified helmet has ICON's intermediate-oval headform to suit most riders. Witness your return from the stars through a zero-distortion Fog-Free Optics™ shield.

SIZE		S	M	L	XL	2XL
CENTIMETERS		55-56	57-58	58-59	60-61	62-63
SILVER	**# 0101**	**-17368**	**-17369**	**-17370**	**-17371**	**-17372**

AIRFRAME PRO™ OUTBREAK™ HELMET

ECE R22.06









INCLUDES CLEAR & RST SILVER ICON OPTICS™ SHIELDS

The leader in post-apocalyptic fashion, ICON®'s Airframe Pro™ Outbreak™ is a real "head-turner" for when it all hits that proverbial fan. Built on a lightweight fiberglass FRP shell, the Outbreak™ includes a Fog-Free Clear & RST Silver Optics™ shield. The customizable 5-piece Hydradry™ comfort liner allows you to dial in your fit. The AFP's extensive venting system produces the industry's most ventilated helmet to date. Be that person that says "I was into the apocalypse before it was cool." with the Airframe Pro Outbreak™.

SIZE	XS	S	M	L	XL	2XL	3XL
CENTIMETERS	54-55	55-56	57-58	58-59	60-61	62-63	64-65
BLUE # 0101	**-14944**	**-14945**	**-14946**	**-14947**	**-14948**	**-14949**	**-14950**

DOT AIRFRAME PRO™ OPTICS SHIELDS

ICON'S DOT OPTICS™ SHIELD IS DESIGNED TO FIT R22.05 AND R22.06 AIRFRAME PRO™ / R22.05 AND R22.06 AIRFORM™ / R22.05 AIRMADA™ HELMETS.

WARNING: Visors (faceshields) without "22.06" in the description are not for use in the EU.



ICON OPTICS™ LIMO BLACK	
0130-1350	FOG FREE LIMO BLACK



ICON OPTICS™ WARBOY CHROME	
0130-1351	FOG FREE WARBOY CHROME



ICON OPTICS™ 25K GOLD	
0130-1352	FOG FREE 25K GOLD



ICON OPTICS™ CALYPSO RED	
0130-1353	FOG FREE RST CALYPSO RED



ICON OPTICS™ BOATDRINK BLUE	
0130-1354	FOG FREE BOATDRINK BLUE



ICON OPTICS™ BLURPLE PURPLE	
0130-1355	FOG FREE BLURPLE PURPLE



ICON OPTICS™ CASHMONEY GREEN	
0130-1356	FOG FREE CASHMONEY GREEN



ICON OPTICS™ RST BRONZE	
0130-1002	FOG FREE RST BRONZE

22.06 AIRFRAME PRO™ OPTICS SHIELDS

ICON'S OPTICS™ SHIELD IS DESIGNED TO FIT R22.05 AND R22.06 AIRFRAME PRO™ / R22.05 AND R22.06 AIRFORM™ / R22.05 AIRMADA™ HELMETS.

The ICON OPTICS™ shield is designed to fit the AIRFRAME PRO™, AIRFORM™ and AIRMADA™ helmets.



ICON OPTICS™ CLEAR	
0130-1154	FOG FREE CLEAR 22.06



ICON OPTICS™ DARK SMOKE	
0130-1155	FOG FREE DARK SMOKE 22.06



ICON OPTICS™ RST SILVER	
0130-1157	FOG FREE RST SILVER 22.06



ICON OPTICS™ RST BRONZE	
0130-1158	FOG FREE RST BRONZE 22.06



ICON OPTICS™ RST SUNSET	
0130-1159	FOG FREE RST SUNSET 22.06



ICON OPTICS™ RST BLUE	
0130-1160	FOG FREE RST BLUE 22.06



ICON OPTICS™ RST GREEN	
0130-1161	FOG FREE RST GREEN 22.06



ICON OPTICS™ RST PURPLE	
0130-1162	FOG FREE RST PURPLE 22.06

⚠ SAFETY WARNING - VISORS • Tinted Visors marked with the statement "IF TINTED. FOR DAYTIME USE ONLY" or the EU Sun pictogram marking are not suitable for use during the hours of twilight, darkness or in conditions of poor visibility or inclement weather. • Colored Visors that prevent the recognition of road signals are not suitable for on-road use. • Be sure to choose a Visor that is appropriate for the conditions it will be used in. • Make sure any Visor being used is always in perfect condition and that no damage or wear obscures the rider's view through the Visor.

PINLOCK® FOG-FREE SHIELDS / INSERTS

PINLOCK

ICON'S PINLOCK® OPTICS™ SHIELD IS DESIGNED TO FIT R22.05 AND R22.06 AIRFRAME PRO™ / R22.05 AND R22.06 AIRFORM™ / R22.05 AIRMADA™ HELMETS.

WARNING: Visors (faceshields) without "22.06" in the description are not for use in the EU.



AIRFRAME PRO R22.05 AND R22.06, AIRFORM R22.05 AND R22.06, AIRMADA R22.05 ICON OPTICS PINLOCK® READY SHIELDS	
0130-1408	CLEAR 22.06

Pinlock® Insert not included



NEW

AIRFRAME PRO R22.05 AND R22.06, AIRFORM R22.05 AND R22.06, AIRMADA R22.05 ICON OPTICS PINLOCK® BUNDLE	
	CLEAR 22.06

Includes clear Pinlock® prepared shield and Pinlock® Insert

SAFETY WARNING - VISORS • Tinted Visors marked with the statement "IF TINTED. FOR DAYTIME USE ONLY" or the EU Sun pictogram marking are not suitable for use during the hours of twilight, darkness or in conditions of poor visibility or inclement weather. • Colored Visors that prevent the recognition of road signals are not suitable for on-road use. • Be sure to choose a Visor that is appropriate for the conditions it will be used in. • Make sure any Visor being used is always in perfect condition and that no damage or wear obscures the rider's view through the Visor.



TRACSHIELD™

R22.05 AND R22.06 AIRFRAME PRO™

WARNING: Visors (faceshields) without "22.06" in the description are not for use in the EU.

THE TRACSHIELD™ IS A FLAT-PROFILE VERSION OF OUR OPTICS SHIELD WITH TWO POSTS ALLOWING FOR THE USE OF TEAR-OFFS

The Tear-off posts are pre-installed on the Tracshield™ and tear-off packs are sold separately in either a 3-pack (road race) or 10-pack (dirt track) version. It fits the Airframe Pro™, Airform™, and Airmada™ helmets. Note, your side plates cannot be used in conjunction with Tracshield™.

ICON TRACSHIELD™ DOT

Compatible with the Airframe Pro™, Airform™ and Airmada™ helmets.

COLOR	PART #
LIMO BLACK	0130-1357
WARBOY CHROME	0130-1358
25K GOLD	0130-1359
CALYPSO RED	0130-1360
BOATDRINK BLUE	0130-1361
BLURPLE PURPLE	0130-1362
CASHMONEY GREEN	0130-1363

ICON TRACSHIELD™ 22.06

Compatible with the Airframe Pro™, Airform™ and Airmada™ helmets.

COLOR	PART #
DARKSMOKE	0130-1164
CLEAR PINLOCK®-READY	0130-1407

TRACSHIELD™ PINLOCK® BUNDLE

COLOR	PART #
CLEAR	0130-1581

ICON® TRACSHIELD™/DOT SHIELD
LIMO BLACK



ICON® TRACSHIELD™/DOT SHIELD
WARBOY CHROME



ICON® TRACSHIELD/ECE R22.06
DARKSMOKE



ICON® TRACSHIELD™/DOT SHIELD
25K GOLD



ICON® PINLOCK®-READY TRACSHIELD™
CLEAR
PINLOCK® INSERT NOT INCLUDED



ICON® TRACSHIELD™/DOT SHIELD
CALYPSO RED



NEW

ICON® PINLOCK®-TRACSHIELD™ PINLOCK® BUNDLE
CLEAR
INCLUDES CLEAR PINLOCK® PREPARED SHIELD AND PINLOCK® INSERT



ICON® TRACSHIELD™/DOT SHIELD
BOATDRINK BLUE



ICON® TRACSHIELD™/DOT SHIELD
BLURPLE PURPLE





ICON® TRACSHIELD™/DOT SHIELD
CASHMONEY GREEN



⚠ SAFETY WARNING - VISORS • Tinted Visors marked with the statement "IF TINTED. FOR DAYTIME USE ONLY" or the EU Sun pictogram marking are not suitable for use during the hours of twilight, darkness or in conditions of poor visibility or inclement weather. • Colored Visors that prevent the recognition of road signals are not suitable for on-road use. • Be sure to choose a Visor that is appropriate for the conditions it will be used in. • Make sure any Visor being used is always in perfect condition and that no damage or wear obscures the rider's view through the Visor.

⚠ SAFETY WARNING - TEAR-OFFS • Tinted Tear-Offs are not suitable for use during the hours of twilight, darkness or in conditions of poor visibility or inclement weather. • Colored Tear-Offs that prevent the recognition of road signals are not suitable for on-road use. • Be sure to choose a Tear-Off that is appropriate for the conditions it will be used in. • Make sure any Tear-Off being used is always in perfect condition and that no damage or wear obscures the rider's view through the Tear-Off.

AIRFRAME PRO™ REPLACEMENT PARTS

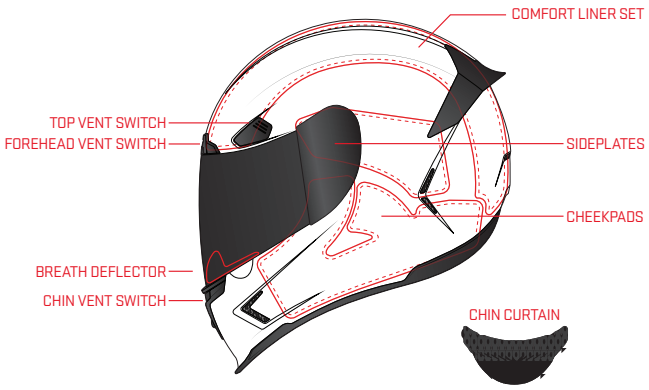

AIRFRAME PRO™ SHIELD PIVOT KIT

PART #	COLOR
0133-0670	WHITE

AIRFRAME PRO™ SIDEPLATES

PART #	COLOR
0133-1585	REENTRY SILVER
0133-1752	GOLD



HELMET SERVICE PAD

PART #	COLOR
0136-0026	BLACK

⚠ SAFETY WARNING - ACCESSORIES • Only accessories explicitly tested, approved and incorporated into the helmet at the time of manufacture are considered compliant with the ECE R22.06 Regulation. Adding any non-approved or non-homologated aftermarket accessories, or otherwise modifying the helmet voids the ECE 22.06 certification.

AIRFLITE

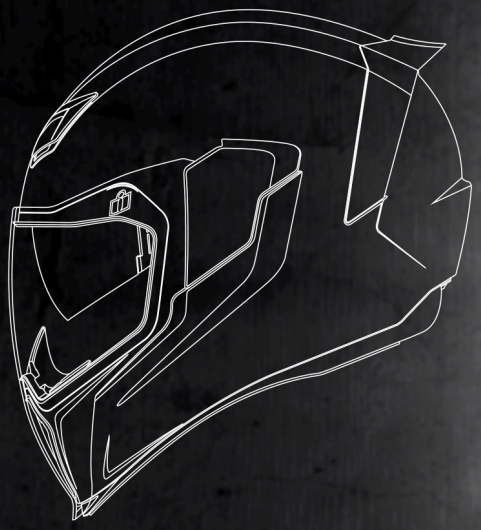

WORLD STANDARD

FLITESHIELD™

LONGOVAL™

DROP SHIELD

FOGFREE

HYDRADRY™

FORCESHIELD DISTORTION FREE

SHELL	XS	S	M	L	XL	2XL	3XL
CENTIMETERS	53-54	55-56	57-58	59-60	61-62	63-64	65-66

World Standard, meets DOT FMVSS No. 218 (US), ECE R22.06 (EUROPE), & PSC (JAPAN) Helmet Safety Standards. Helmet does not ship with PSC certification and authorization unless purchased from an authorized dealer in Japan • Injection molded polycarbonate shell for strength • Multiple oversized intake and exhaust ports • Fog-Free Dropshield™ with exterior switch • Quick-change Fog-Free Fliteshield™ with sideplates • Removable molded breath deflector and chin curtain • Removable Hydradry™ moisture wicking liner • Recessed twin channel supervent cooling system • The Dropshield™ visor must only be used while the main face shield is in the fully closed position • Internal speaker pockets work with ICON's RAU™ Bluetooth® device (USA/Canada only, sold separately)

SAFETY WARNING: Only accessories explicitly tested, approved and incorporated into the helmet at the time of manufacture are considered compliant with the ECE R22.06 Regulation. Adding any non-approved or non-homologated aftermarket accessories, or otherwise modifying the helmet voids the ECE 22.06 certification.

SAFETY WARNING: Riding a motorcycle is a dangerous activity. No helmet can protect a wearer against all possible impacts. When riding, always wear a helmet, eye protection, protective clothing, gloves and boots. There is no assurance that serious injury or death can be avoided even if you wear a helmet. Take all precautions to avoid every risk when riding a motorcycle. This helmet is not meant for use as a fire retardant product and does not contain any fire retardant materials. Please ensure that your ICON® products fit properly. Improperly fitting products can impair your ability to control your motorcycle.

AIRFLITE™ HELMETS



AIRFLITE™
MIPS® TIGER'S BLOOD™



AIRFLITE™
GP23™



AIRFLITE™
MIPS® OMNICRUX™



AIRFLITE™
PLEASUREDOME 4™



AIRFLITE™
DARK

AIRFLITE™ MIPS® TIGER'S BLOOD™ HELMET

ECE R22.06











INCLUDES CLEAR FLITESHIELD™ & DARK SMOKE FORCESHIELD™
INCLUDES DARK SMOKE DROPSHIELD™

You've earned your stripes, so go ahead and wear them. The Airflite™ Tigers Blood™ Helmet goes for a subtle gray and black stripe, so you can stay camouflaged out there in the urban jungle. A Dark Smoke Fog-Free Forceshield™ gives you a distortion-free view of your prey, and the ECE R22.06 certification lets you stalk the streets with confidence. The injection-molded polycarbonate shell is as strong as a tiger's bite.

SIZE		L	XL	2XL
CENTIMETERS		59-60	61-62	63-64
GREY	**# 0101**	**-16243**	**-16244**	**-16245**

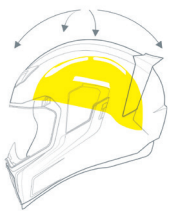

WHAT IS MIPS?

When a helmet with Mips® Brain Protection System is subjected to an angled impact, the low friction layer allows the helmet to slide relative to the head. See mipsprotection.com.

AIRFLITE™ GP23™ HELMET

ECE R22.06











INCLUDES CLEAR FLITESHIELD™ & DARK SMOKE FORCESHIELD™
INCLUDES DARK SMOKE DROPSHIELD™

Ride the streets while you pay tribute to the troops who slogged through the jungle. The Airflite™ GP23™ Helmet salutes Vietnam veterans with a pop-art patrol scene playing out across the aerodynamic shell. Superior ventilation, including an oversized chinbar intake, keeps you cool in even the most humid conditions. The quick-change shield pairs with an internal Dropshield™ for just the right amount of glare control, so you can see what's coming.

SIZE	XS	S	M	L	XL	2XL	3XL
CENTIMETERS	53-54	55-56	57-58	59-60	61-62	63-64	65-66
GREEN # 0101	**-15057**	**-15058**	**-15059**	**-15060**	**-15061**	**-15062**	**-15063**

AIRFLITE MIPS® OMNICRUX™ HELMET

ECE R22.06

Mips®











INCLUDES CLEAR & DARK SMOKE FLITESHIELDS™
INCLUDES DARK SMOKE DROPSHIELD™

Roses are red, this skull is pale blue, beware of the sword that pierces it through. Equipped with a Dark Smoke Fliteshield™ and slathered from tip to tail in our exclusive matte rubatone finish, the Airflite Omnicrux is gothic incarnate. If the exterior wasn't dark enough, the Omnicrux features an internal Dark Smoke Dropshield™ to double down on your eternal night. In addition, the removable Hydradry liner wicks excess sweat away from your fevered brow, while the dual safety standards ensure almost global compatibility.

SIZE		M	L	XL
INCHES		$22^{3/8}$-$22^{3/4}$	$23^{1/8}$-$23^{1/2}$	24-$23^{3/8}$
CENTIMETERS		57-58	59-60	61-62
BLACK	**# 0101**	**-14995**	**-14996**	**-14997**

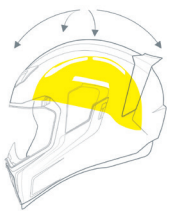

WHAT IS MIPS?

When a helmet with MIPS Brain Protection System is subjected to an angled impact, the low friction layer allows the helmet to slide relative to the head.*

*SEE MIPSPROTECTION.COM

AIRFLITE PLEASUREDOME 4™ HELMET

ECE R22.06









INCLUDES CLEAR & RST BLUE FLITESHIELDS™
INCLUDES DARK SMOKE DROPSHIELD™

The Airflite Pleasuredome4 continues the ICON spy saga, this time in the deepest of watery depths. Internally, the helmet features a Hydradry comfort liner, cutouts in the EPS for your communication device, fog-free shield, and Dark Smoke Dropshield™. In addition, we've included both a clear and RST Blue Fliteshield™. No dive too deep.

SIZE		XS	S	M	L	XL	2XL	3XL
INCHES		$20^{7/8}$-$21^{1/4}$	$21^{5/8}$-22	$22^{3/8}$-$22^{3/4}$	$23^{1/8}$-$23^{1/2}$	24-$23^{3/8}$	$24^{3/4}$-$25^{1/8}$	$25^{1/2}$-26
CENTIMETERS		53-54	55-56	57-58	59-60	61-62	63-64	65-66
BLUE	**# 0101**	**-15000**	**-15001**	**-15002**	**-15003**	**-15004**	**-15005**	**-15006**



AIRFLITE™ DARK HELMET

ECE R22.06











INCLUDES CLEAR FLITESHIELD™ & DARK SMOKE FORCESHIELD™
INCLUDES DARK SMOKE DROPSHIELD™

The Airflite™ Dark™ Helmet features our exclusive black Rubatone finished polycarbonate shell paired with a Dark Smoke Fog-Free Forceshield™. It also includes a clear Fog-Free Fliteshield™. Inside, a Dark Smoke internal Dropshield™ can be raised and lowered even with gloves on for easy day-to-night riding. The moisture-wicking Hydradry™ liner can be removed and washed. The helmet features ECE R22.06 certification.

SIZE	XS	S	M	L	XL	2XL	3XL
CENTIMETERS	53-54	55-56	57-58	59-60	61-62	63-64	65-66
RUBATONE # 0101	**-16666**	**-16667**	**-16668**	**-16669**	**-16670**	**-16671**	**-16672**

DOT FLITESHIELD™

ICON'S DOT FLITESHIELD™ IS DESIGNED TO FIT R22.05 AND R22.06 AIRFLITE™ HELMETS

WARNING: Visors (faceshields) with "22.06" in the description may be used with ECE R22.05 and R22.06 helmets. Visors (faceshields) without "22.06" in the description are not for use in the EU.



FLITESHIELD™ LIMO BLACK	
0130-1336	FOG FREE LIMO BLACK
0130-0780	FOG FREE DARK SMOKE



FLITESHIELD™ WARBOY CHROME	
0130-0781	FOG FREE RST SILVER
0130-1337	FOG FREE WARBOY CHROME



FLITESHIELD™ 25K GOLD	
0130-1338	FOG FREE 25K GOLD
0130-0782	FOG FREE RST GOLD



FLITESHIELD™ CALYPSO RED	
0130-1339	FOG FREE CALYPSO RED



FLITESHIELD™ BOATDRINK BLUE	
0130-1340	FOG FREE BOATDRINK BLUE



FLITESHIELD™ BLURPLE PURPLE	
0130-1341	FOG FREE BLURPLE PURPLE



FLITESHIELD™ CASHMONEY GREEN	
0130-1342	FOG FREE CASHMONEY GREEN

PINLOCK® FOG-FREE SHIELDS / INSERTS

PINLOCK

ICON'S PINLOCK® FLITESHIELD™ IS DESIGNED TO FIT R22.05 AND R22.06 AIRFLITE™ HELMETS

The Pinlock® fog-free insert lenses are only compatible with Pinlock® ready shields.

WARNING: Visors (faceshields) with "22.06" in the description may be used with ECE R22.05 and R22.06 helmets. Visors (faceshields) without "22.06" in the description are not for use in the EU.



FLITESHIELD PINLOCK® READY SHIELDS	
0130-0863	RST SILVER

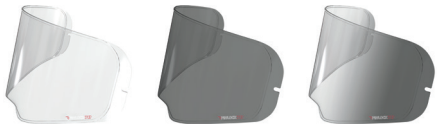

CLEAR *DARK SMOKE* *PROTECTINT™ PHOTOCHROMIC LIGHT SENSITIVE INSERT*

PINLOCK® FOG-FREE INSERTS	
0130-0859	PROTECTINT™

⚠ SAFETY WARNING - VISORS • Tinted Visors marked with the statement "IF TINTED. FOR DAYTIME USE ONLY" or the EU Sun pictogram marking are not suitable for use during the hours of twilight, darkness or in conditions of poor visibility or inclement weather. • Colored Visors that prevent the recognition of road signals are not suitable for on-road use. • Be sure to choose a Visor that is appropriate for the conditions it will be used in. • Make sure any Visor being used is always in perfect condition and that no damage or wear obscures the rider's view through the Visor.

⚠ SAFETY WARNING - PINLOCK® • Tinted Pinlock® Inserts are not suitable for use during the hours of twilight, darkness or in conditions of poor visibility or inclement weather. • Colored Pinlock® Shields that prevent the recognition of road signals are not suitable for on-road use. • Be sure to choose a Pinlock® Insert that is appropriate for the conditions it will be used in. • Make sure any Pinlock® Shield being used is always in perfect condition and that no damage or wear obscures the rider's view through the Pinlock® Insert.

22.06 FLITESHIELD™

ICON'S FLITESHIELD™ IS DESIGNED TO FIT R22.05 AND R22.06 AIRFLITE™ HELMETS

WARNING: Visors (faceshields) with "22.06" in the description may be used with ECE R22.05 and R22.06 helmets. Visors (faceshields) without "22.06" in the description are not for use in the EU.



FLITESHIELD™ CLEAR	
0130-1073	FOG FREE CLEAR 22.06



FLITESHIELD™ DARK SMOKE	
0130-1076	FOG FREE DARK SMOKE 22.06



FLITESHIELD™ YELLOW	
0130-1074	FOG FREE YELLOW 22.06



FLITESHIELD™ RST SILVER	
0130-1077	FOG FREE RST SILVER 22.06



FLITESHIELD™ RST BRONZE	
0130-1078	FOG FREE RST BRONZE 22.06



FLITESHIELD™ RST SUNSET	
0130-1079	FOG FREE RST SUNSET 22.06



FLITESHIELD™ RST BLUE	
0130-1080	FOG FREE RST BLUE 22.06



FLITESHIELD™ RST GREEN	
0130-1081	FOG FREE RST GREEN 22.06



FLITESHIELD™ RST PURPLE	
0130-1082	FOG FREE RST PURPLE 22.06

⚠ SAFETY WARNING - VISORS • Tinted Visors marked with the statement "IF TINTED. FOR DAYTIME USE ONLY" or the EU Sun pictogram marking are not suitable for use during the hours of twilight, darkness or in conditions of poor visibility or inclement weather. • Colored Visors that prevent the recognition of road signals are not suitable for on-road use. • Be sure to choose a Visor that is appropriate for the conditions it will be used in. • Make sure any Visor being used is always in perfect condition and that no damage or wear obscures the rider's view through the Visor.

⚠ SAFETY WARNING - ACCESSORIES • Only accessories explicitly tested, approved and incorporated into the helmet at the time of manufacture are considered compliant with the ECE R22.06 Regulation. Adding any non-approved or non-homologated aftermarket accessories, or otherwise modifying the helmet voids the ECE 22.06 certification.

FORCESHIELD™

ICON'S FORCESHIELD™ IS DESIGNED TO FIT R22.05 AND R22.06 AIRFLITE™ HELMETS.

Listed Airflite™ shields are DOT compliant.

WARNING: Visors (faceshields) with "22.06" in the description may be used with ECE R22.05 and R22.06 helmets. Visors (faceshields) without "22.06" in the description are not for use in the EU.



FORCESHIELD™ CLEAR	
0130-1083	FOG FREE CLEAR 22.06



FORCESHIELD™ DARK SMOKE	
0130-1086	FOG FREE DARK SMOKE 22.06



FORCESHIELD™ YELLOW	
0130-1084	FOG FREE YELLOW 22.06



FORCESHIELD™ RST SILVER	
0130-1087	FOG FREE RST SILVER 22.06



FORCESHIELD™ RST BRONZE	
0130-1088	FOG FREE RST BRONZE 22.06



FORCESHIELD™ RST SUNSET	
0130-1089	FOG FREE RST SUNSET 22.06



FORCESHIELD™ RST BLUE	
0130-1090	FOG FREE RST BLUE 22.06



FORCESHIELD™ RST GREEN	
0130-1091	FOG FREE RST GREEN 22.06



FORCESHIELD™ DARK SMOKE	
0130-0994	FOG FREE DARK SMOKE



FORCESHIELD™ RST GOLD	
0130-0996	FOG FREE RST GOLD

DOT FORCESHIELD™

ICON'S DOT FORCESHIELD™ IS DESIGNED TO FIT R22.05 AND R22.06 AIRFLITE™ HELMETS.

Listed Airflite™ shields are DOT compliant.

WARNING: Visors (faceshields) with "22.06" in the description may be used with ECE R22.05 and R22.06 helmets. Visors (faceshields) without "22.06" in the description are not for use in the EU.



FORCESHIELD™ LIMO BLACK	
0130-1343	FOG FREE LIMO BLACK



FORCESHIELD™ WARBOY CHROME	
0130-1344	FOG FREE WARBOY CHROME



FORCESHIELD™ 25K GOLD	
0130-1345	FOG FREE 25K GOLD



FORCESHIELD™ CALYPSO RED	
0130-1346	FOG FREE CALYPSO RED



FORCESHIELD™ BOATDRINK BLUE	
0130-1347	FOG FREE RST BOATDRINK BLUE



FORCESHIELD™ BLURPLE PURPLE	
0130-1348	FOG FREE BLURPLE PURPLE



FORCESHIELD™ CASHMONEY GREEN	
0130-1349	FOG FREE CASHMONEY GREEN

⚠ SAFETY WARNING - VISORS • Tinted Visors marked with the statement "IF TINTED. FOR DAYTIME USE ONLY" or the EU Sun pictogram marking are not suitable for use during the hours of twilight, darkness or in conditions of poor visibility or inclement weather. • Colored Visors that prevent the recognition of road signals are not suitable for on-road use. • Be sure to choose a Visor that is appropriate for the conditions it will be used in. • Make sure any Visor being used is always in perfect condition and that no damage or wear obscures the rider's view through the Visor.

AIRFLITE™ DROPSHIELD™

DROPSHIELDS ON THIS PAGE ARE DESIGNED TO FIT R22.05 AND R22.06 AIRFLITE™, R22.05 AND R22.06 AIRFORM™, AND R22.05 ALLIANCE GT™ HELMETS.

The DROPSHIELD™ visor must only be used while the main face shield is in the fully closed position.
Tinted DROPSHIELDS should not be used during hours of low light.
WARNING: Dropshields (faceshields) without “22.06” in the description are not for use in the EU.

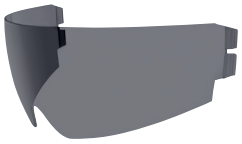

DROPSHIELD™ DARK SMOKE	
0130-0629	DARK SMOKE DROPSHIELD™ 22.06

AIRFLITE AIRFOIL SB™

HELMET ACCESSORY

Designed to fit the Airflite Helmet (R22.05 and R22.06)





NOT COMPATIBLE WITH AIRFLITE VISOR™

THIS ACCESSORY MAY ONLY BE USED IN THE EU WITH AIRFLITE HELMETS CERTIFIED TO ECE R22.05

THIS ACCESSORY MAY NOT BE USED IN THE EU WITH AIRFLITE HELMETS CERTIFIED TO ECE R22.06

An aesthetic touch for the aggressive street bike statement, the Airfoil SB™ fits all models of Airflite™ helmets. Available in 6 colors, allowing you to customize your look. Stand out among the masses with the Airfoil SB™.

AIRFOIL	PART NUMBER
RUBATONE BLACK	**0133-1285**

AIRFLITE VISOR™

HELMET ACCESSORY

Designed to fit the Airflite Helmet (R22.05)







NOT COMPATIBLE WITH AIRFLITE AIRFOIL SB™

THIS ACCESSORY MAY ONLY BE USED IN THE EU WITH AIRFLITE HELMETS CERTIFIED TO ECE R22.05

THIS ACCESSORY MAY NOT BE USED IN THE EU WITH AIRFLITE HELMETS CERTIFIED TO ECE R22.06

Go from street to hooligan in a matter of seconds with the Airflite™ visor accessory. It clips into the existing shield ratchet on any Airflite™ helmet, which allows you to swap out your shield to the visor and run your helmet with goggles.

VISOR	PART NUMBER
BLACK	**0133-1176**
RUBATONE BLACK	**0133-1178**

AIRFLITE™ REPLACEMENT PARTS

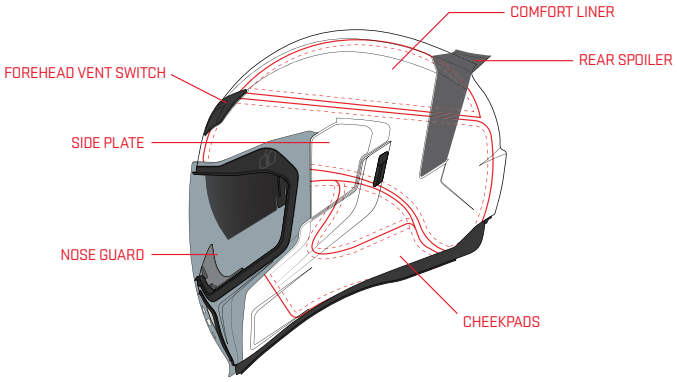



VISOR



AIRFOIL SB



CHIN CURTAIN



HELMET SERVICE PAD

PART #	COLOR
0136-0026	BLACK

AIRFLITE™ COMFORT LINER

PART #	COLOR	SIZE
0134-2344	HYDRADRY™	9MM = XS
0134-2345	HYDRADRY™	5MM = SM
0134-2346	HYDRADRY™	15MM = MD
0134-2347	HYDRADRY™	9MM = LG
0134-2349	HYDRADRY™	9MM = 2X
0134-2350	HYDRADRY™	5MM = 3X

AIRFLITE™ CHEEKPAD

PART #	COLOR	SIZE
0134-2786	HYDRADRY™	30MM = XS
0134-2787	HYDRADRY™	27MM = SM
0134-2788	HYDRADRY™	35MM = MD
0134-2789	HYDRADRY™	30MM = LG
0134-2790	HYDRADRY™	25MM = XL
0134-2791	HYDRADRY™	20MM = 2X
0134-2792	HYDRADRY™	15MM = 3X

AIRFLITE™ COMFORT LINER R1 (INCLUDES CHEEKPADS)

PART #	COLOR	SIZE
0134-3631	GREY	9MM = XS
0134-3632	GREY	5MM = SM
0134-3633	GREY	15MM = MD
0134-3634	GREY	9MM = LG
0134-3635	GREY	15MM = XL
0134-3636	GREY	9MM = 2X
0134-3637	GREY	5MM = 3X

**COMFORT LINERS ONLY INTERCHANGEABLE BETWEEN: XS-S; M-L; XL-3XL*

AIRFLITE™ FOREHEAD VENT SWITCH

PART #	COLOR
0133-1042	SWTCH FRHEAD AFLT BLACK
0133-1043	SWTCH FRHEAD AFLT WHITE
0133-1044	SWTCH FRHEAD AFLT RUBTNE

AIRFLITE™ SHIELD PIVOT KIT

PART #	COLOR
0133-1041	BLACK

AIRFLITE™ MOUTH VENT

PART #	COLOR
0133-1045	MOUTH VENT AFLT BLACK

AIRFLITE™ CHIN CURTAIN

PART #	COLOR
0134-2375	CHIN CURTAIN BLACK

AIRFLITE™ NOSE GUARD

PART #	COLOR
0133-1046	NOSE GUARD AFLT BLACK

AIRFLITE™ REAR SPOILER

PART #	COLOR
0133-1265	RUBATONE BLACK
0133-1547	DAYGLO BLUE

AIRFLITE™ VISOR

PART #	COLOR
0133-1176	BLACK
0133-1178	RUBATONE BLACK

AIRFLITE™ AIRFOIL SB

PART #	COLOR
0133-1285	RUBATONE BLACK

AIRFLITE™ SIDEPLATES

PART #	COLOR
0133-1036	AFLT RUB BLACK
0133-1037	AFLT BLACK
0133-1038	AFLT WHITE

⚠ SAFETY WARNING - ACCESSORIES • Only accessories explicitly tested, approved and incorporated into the helmet at the time of manufacture are considered compliant with the ECE R22.06 Regulation. Adding any non-approved or non-homologated aftermarket accessories, or otherwise modifying the helmet voids the ECE 22.06 certification.

AIRFORM



WORLD STANDARD

ICON OPTICS™+

INTERMEDIATE OVAL™

DROP SHIELD

FOGFREE

HYDRADRY™

PROLOCK™

TRACSHIELD™

Size chart for ECE R22.06 Helmets

SHELL	XS	S	M	L	XL	2XL	3XL
CENTIMETERS	53-54	55-56	57-58	58-59	60-61	62-63	64-65

World Standard, meets DOT FMVSS No. 218 (US), ECE R22.06 (EUROPE), & PSC (JAPAN) Helmet Safety Standards. Helmet does not ship with PSC certification and authorization unless purchased from an authorized dealer in Japan • Injection molded polycarbonate shell for strength • Internal airflow geometry • Continuous venting system • Sculpted neck roll • Fog-Free ICON Optics™ Shield with Rapid-Release™ System • Prolock™ positive shield locking system • TracShield™ shield with tear-off posts available; sold separately • Internal Dropshield™ with exterior switch • The Dropshield™ visor must only be used while the main face shield is in the fully closed position • Removable molded breath deflector • Removable Hydradry™ 3-piece moisture wicking liner • Internal speaker pockets work with ICON's RAU™ Bluetooth® device (USA/Canada only, sold separately)

SAFETY WARNING: Only accessories explicitly tested, approved and incorporated into the helmet at the time of manufacture are considered compliant with the ECE R22.06 Regulation. Adding any non-approved or non-homologated aftermarket accessories, or otherwise modifying the helmet voids the ECE 22.06 certification.

SAFETY WARNING: Riding a motorcycle is a dangerous activity. No helmet can protect a wearer against all possible impacts. When riding, always wear a helmet, eye protection, protective clothing, gloves and boots. There is no assurance that serious injury or death can be avoided even if you wear a helmet. Take all precautions to avoid every risk when riding a motorcycle. This helmet is not meant for use as a fire retardant product and does not contain any fire retardant materials. Please ensure that your ICON® products fit properly. Improperly fitting products can impair your ability to control your motorcycle.

AIRFORM™ HELMETS



AIRFORM™
MIPS® ISLAND TIME™



AIRFORM™
MIPS® LUCKY LID 5™



AIRFORM™
MIPS® CRESTFALLEN™



AIRFORM™
MIPS® MANIK'RR DARK™



AIRFORM™
MIPS® MANIK'RR™ PURPLE



AIRFORM™
MIPS® MANIK'RR™ RED



AIRFORM™
MIPS® MANIK'RR™ PINK



AIRFORM™
MIPS® MANIK'RR™ LIGHT BLUE



AIRFORM™
MIPS® SCATTERBRAIN™



AIRFORM™
MIPS® COUNTERSTRIKE™ RED



AIRFORM™
MIPS® COUNTERSTRIKE™ BLACK



AIRFORM™
MIPS® COUNTERSTRIKE™ SILVER



AIRFORM™
MIPS® COUNTERSTRIKE™ BLUE



AIRFORM™
MIPS® BROZAK™ BLUE



AIRFORM™
MIPS® BROZAK™ RED



AIRFORM™
FEVER DREAM™



AIRFORM™
HIPPY DIPPY™



AIRFORM™
OLD GLORY™



AIRFORM™
DARK™

NEW AIRFORM™ MIPS® ISLAND TIME™ HELMET

ECE R22.06

Mips®











INCLUDES CLEAR OPTICS SHIELD™
INCLUDES DARK SMOKE DROPSHIELD™

RIDE HARD, TAKE IT EASY.
Airform™ Island Time™ brings vintage Hawaiian postcard style to the street, a laid back hula spirit wrapped in sun faded color and slow ride energy. Beneath the relaxed vibe is pure Airform performance with a durable polycarbonate shell, deep channeled ventilation, a Fog Free Optics™ shield, and a Mips® protection system working together to keep you cool, clear, and covered. Sometimes the fastest way forward is to slow it down and ride on island time.

SIZE		XS	S	M	L	XL	2XL	3XL
CENTIMETERS		53-54	55-56	57-58	58-59	60-61	62-63	64-65
RED	**# 0101**	**-20627**	**-20628**	**-20629**	**-20630**	**-20631**	**-20632**	**-20633**

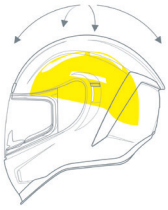

WHAT IS MIPS?

When a helmet with Mips® Brain Protection System is subjected to an angled impact, the low friction layer allows the helmet to slide relative to the head.*

*SEE MIPSPROTECTION.COM

AIRFORM™ MIPS® LUCKY LID 5™ HELMET

ECE R22.06

Mips®













INCLUDES CLEAR & RST BRONZE OPTICS SHIELD™
INCLUDES DARK SMOKE DROPSHIELD™

Play your hand loud. The Airform™ Luckylid 5™ comes up swinging with a wild-eyed jack graphic that stares down fate and doubles down on style. Built on our injection-molded Airform polycarbonate shell and upgraded with the Mips® brain protection system, it's more than a wild card—it's a stacked deck. Comes loaded with a Fog-Free ICON Optics™ Shield, internal Dropshield™, sculpted neck roll, and Hydradry™ liner. DOT and ECE certified. Luck's a gamble—this helmet isn't.

SIZE		S	M	L	XL	2XL
CENTIMETERS		55-56	57-58	58-59	60-61	62-63
GLORY	**# 0101**	**-18332**	**-18333**	**-18334**	**-18335**	**-18336**

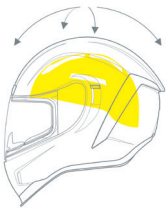

WHAT IS MIPS?

When a helmet with Mips® Brain Protection System is subjected to an angled impact, the low friction layer allows the helmet to slide relative to the head.*

*SEE MIPSPROTECTION.COM

AIRFORM™ MIPS® CRESTFALLEN™ HELMET

ECE R22.06









INCLUDES CLEAR & DARK SMOKE OPTICS SHIELD™
INCLUDES DARK SMOKE DROPSHIELD™

The Crestfallen™ has risen, and only the road dares speak its name. Passed from one wrath-bound soul to the next, it is more than a helmet—it is a legacy carved in ash and speed. Forged in polycarbonate and sanctioned by the laws of men—DOT, ECE, and beyond—it was never meant for peace. It was born for retribution. Across its surface, the largest glow-in-the-dark skull we've ever summoned burns eternal—an unholy beacon that stalks the living and marks the rider as a harbinger of reckoning. Within, the HydraDry™ liner pulls the sweat of pursuit, while the Optics™ shield locks down like a vault. Behind it, the Dropshield™ waits in silence, a second sight for those who ride into the horizon. The Crestfallen chooses its rider—and rides until the debt is paid.

SIZE	XS	S	M	L	XL	2XL	3XL
CENTIMETERS	53-54	55-56	57-58	58-59	60-61	62-63	64-65
WHITE # 0101	**-18609**	**-18610**	**-18611**	**-18612**	**-18613**	**-18614**	**-18615**

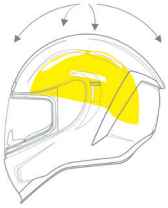

WHAT IS MIPS?

When a helmet with Mips® Brain Protection System is subjected to an angled impact, the low friction layer allows the helmet to slide relative to the head.*

*SEE MIPSPROTECTION.COM

AIRFORM™ MIPS® SCATTERBRAIN™ HELMET

ECE R22.06







INCLUDES CLEAR & RST PURPLE OPTICS SHIELD™
INCLUDES DARK SMOKE DROPSHIELD™

Store your own brain inside the Airform™ Mips® Scatterbrain™ Helmet when riding. Brain matter never looked so vibrant, and glow-in-the-dark elements give you an extra kick of style when the sun goes down. The included Mips® Brain Protection System is another bonus for your noggin. The injection-molded polycarbonate shell is strong and durable, and you get both a Fog-Free RST Purple Optics shield and an internal DropShield.

SIZE		L	XL	2XL
CENTIMETERS		58-59	60-61	62-63
BLUE	**# 0101**	**-17919**	**-17920**	**-17921**

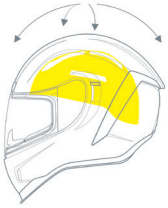

WHAT IS MIPS?

When a helmet with Mips® Brain Protection System is subjected to an angled impact, the low friction layer allows the helmet to slide relative to the head.*

*SEE MIPSPROTECTION.COM

AIRFORM™ MIPS® MANIK'RR DARK™ HELMET

ECE R22.06









INCLUDES CLEAR & DARK SMOKE ICON OPTICS™ SHIELDS
INCLUDES DARK SMOKE DROPSHIELD™

The Airform™ Manik'RR Dark™ Helmet is the stealth version of the Manik'RR™ Helmet, making it great for riders who want to rock a monster graphic without drawing too much attention. Glow-in-the-dark teeth and eyes add style. Add in the Mips® Brain Protection System (BPS) and ECE R22.06 certification, and you can ride confidently. Up front, a Fog-Free Optics™ shield and an internal DropShield™ help you see where your monster is headed next.

SIZE	XS	S	M	L	XL	2XL
CENTIMETERS	53-54	55-56	57-58	58-59	60-61	62-63
BLACK # 0101	**-17003**	**-17004**	**-17005**	**-17006**	**-17007**	**-17008**

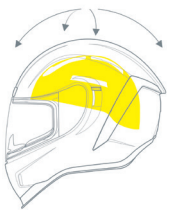

WHAT IS MIPS?

When a helmet with Mips® Brain Protection System is subjected to an angled impact, the low friction layer allows the helmet to slide relative to the head.*

*SEE MIPSPROTECTION.COM

AIRFORM™ MIPS® MANIK'RR™ HELMET

ECE R22.06

PURPLE



RED, PINK, LIGHT BLUE













PURPLE — INCLUDES CLEAR & RST PURPLE OPTICS™ SHIELDS
SPEEDFIN™ INCLUDES GREEN DAYGLO INSERT

RED — INCLUDES CLEAR & RST BLUE OPTICS™ SHIELDS
SPEEDFIN™ INCLUDES BLUE DAYGLO INSERT

PINK — INCLUDES CLEAR & RST BLUE OPTICS™ SHIELDS
SPEEDFIN™ INCLUDES BLUE DAYGLO INSERT

LIGHT BLUE — INCLUDES CLEAR & RST BLUE OPTICS™ SHIELDS
SPEEDFIN™ INCLUDES BLUE DAYGLO INSERT

INCLUDES DARKSMOKE DROPSHIELD™
INCLUDES RUBATONE BLACK SPEEDFIN™

Is it an alien or a slavering monster? Either way, the Airform™ Manik'RR™ Helmet is packed with perks. Underneath, the Mips® Brain Protection System protects your head. The Manik'RR is also ECE R22.06 certified. It arrives with both clear and RST Fog-Free Optics™ shields plus a Dark Smoke internal DropShield™, so you can stalk the streets in the day or at night.

SIZE		XS	S	M	L	XL	2XL
CENTIMETERS		53-54	55-56	57-58	58-59	60-61	62-63
PURPLE	**# 0101**	**-16970**	**-16971**	**-16972**	**-16973**	**-16974**	**-17012**
RED	**# 0101**	**NA**	**-17011**	**-16934**	**-16935**	**-16936**	**-16937**
PINK	**# 0101**	**-17022**	**-17023**	**-17024**	**-17025**	**-17026**	**NA**
LIGHT BLUE	**# 0101**	**NA**	**-17015**	**-17016**	**-17017**	**-17018**	**-17019**

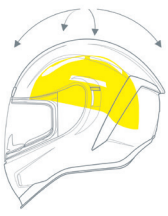

WHAT IS MIPS?

When a helmet with Mips® Brain Protection System is subjected to an angled impact, the low friction layer allows the helmet to slide relative to the head.*

*SEE MIPSPROTECTION.COM

AIRFORM™ MIPS® COUNTERSTRIKE™ HELMET

*LIMITED AVAILABILITY

ECE R22.06











INCLUDES CLEAR & DARK SMOKE ICON OPTICS™ SHIELDS
INCLUDES DARK SMOKE DROPSHIELD™
INCLUDES BLACK AIRFORM CHIN VENT™

Easy on the eyes and unique to the touch, the Airform™ Counterstrike™ combines our Rubatone finish with 3D lift graphics upfront and high gloss bringing up the rear. Featuring the latest rotational-reduction system from Mips®, for added peace of mind should your ride go rubber side up. Removeable Hydradry™ interior liner, internal Dropshield™, and both Clear and Dark Smoke fog-free shields round out its comprehensive suite of rider-centric comforts.

SIZE		XS	S	M	L	XL	2XL	3XL
CENTIMETERS		53-54	55-56	57-58	58-59	60-61	62-63	64-65
BLACK	**# 0101**	**NA**	**-14137**	**-14138**	**-14139**	**NA**	**-14141**	**NA**
RED	**# 0101**	**NA**	**-15086**	**-15087**	**-15088**	**NA**	**-15090**	**-15091**
SILVER	**# 0101**	**NA**	**-15093**	**-15094**	**-15095**	**-15096**	**-15097**	**NA**

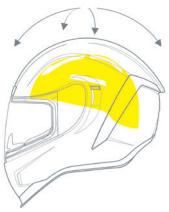

WHAT IS MIPS?

When a helmet with Mips® Brain Protection System is subjected to an angled impact, the low friction layer allows the helmet to slide relative to the head.*

*SEE MIPSPROTECTION.COM

AIRFORM™ MIPS® BROZAK™ HELMET

ECE R22.06







INCLUDES CLEAR & DARK SMOKE ICON OPTICS™ SHIELDS
INCLUDES DARK SMOKE DROPSHIELD™

Introducing the Airform™ Brozak™! Now with new and improved side effects that may include; an overwhelming sense of joy when twisting the throttle, urges to go fast and thoughts of shredding the streets. Internally, the Airform Brozak features the Mips® Brain Protection System. Removeable Hydradry™ interior liner, internal Dropshield™, and both Clear and Dark Smoke fog-free shields round out its comprehensive suite of rider-centric comforts.

SIZE		XS	S	M	L	XL	2XL	3XL
CENTIMETERS		53-54	55-56	57-58	58-59	60-61	62-63	64-65
BLUE	**# 0101**	**-14930**	**-14931**	**-14932**	**-14933**	**-14934**	**-14935**	**-14936**
RED	**# 0101**	**-14937**	**-14938**	**-14939**	**-14940**	**-14941**	**-14942**	**-14943**

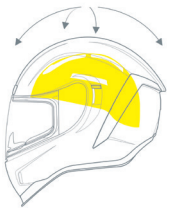

WHAT IS MIPS?

When a helmet with Mips® Brain Protection System is subjected to an angled impact, the low friction layer allows the helmet to slide relative to the head.*

*SEE MIPSPROTECTION.COM

AIRFORM™ FEVER DREAM™ HELMET

ECE R22.06







INCLUDES CLEAR & RST BLUE OPTICS SHIELD™
INCLUDES DARK SMOKE DROPSHIELD™

It feels so real, doesn't it? Whatever strange trip you're on, the Airform™ Fever Dream™ Helmet will get you there in style. The details might be fuzzy, but you'll have clear vision with the RST Blue Fog-Free Optics™ Shield. ICON's Intermediate Oval headform means this helmet is optimized for the majority of riders. Fever dream or not, this helmet has the very real and very latest ECE R22.06 certification.

SIZE		L	XL
CENTIMETERS		58-59	60-61
BLUE	**# 0101**	**-16103**	**-16104**

AIRFORM™ HIPPY DIPPY™ HELMET

ECE R22.06

GLOW IN THE DARK













INCLUDES CLEAR & RST PURPLE ICON OPTICS™ SHIELDS
INCLUDES DARK SMOKE DROPSHIELD™

ICON® loves skulls, and this one is the trippiest of them all. The glow-in-the-dark skull emerges from a cloud of psychedelic smoke to keep things from getting too mellow. The Airform™ Hippy Dippy™ Helmet features ECE R22.06 certification and ICON®'s Intermediate-oval headform, meaning it's comfortable for most riders. Up front, a Purple RST Fog-Free Optics shield gives you a clear view through the haze.

SIZE		S	M	L	XL
CENTIMETERS		55-56	57-58	58-59	60-61
PURPLE	**# 0101**	**-16025**	**-16026**	**-16027**	**-16028**

AIRFORM™ OLD GLORY™ HELMET

ECE R22.06

GLOW IN THE DARK













INCLUDES CLEAR & RST BLUE ICON OPTICS™ SHIELDS
INCLUDES DARK SMOKE DROPSHIELD™

United we ride, divided we fall; The Airform Old Glory™ features a polycarbonate shell, removable Hydradry™ comfort liner, Fog-Free Clear & Blue RST shield & spoiler, and Dark Smoke internal Dropshield™. It doesn't matter if you're on a sportbike or cruiser; we all ride, and that's what counts. So don't let the divisions divide you - Ride Among Us.

SIZE		S	M	L	XL	2XL
CENTIMETERS		55-56	57-58	58-59	60-61	62-63
GLORY	**# 0101**	**-14783**	**-14784**	**-14785**	**-14786**	**-14787**

AIRFORM™ DARK HELMET

ECE R22.06











INCLUDES CLEAR & DARK SMOKE ICON OPTICS™ SHIELDS
INCLUDES DARK SMOKE DROPSHIELD™
INCLUDES RUBATONE CHIN VENTS™

The Airform™ Dark helmet proves that black is the new black. The shell features a black Rubatone finish complimented with a dark smoke spoiler. Included in the box is a Fog-Free Clear & Dark Smoke Shield. Additional features include; a sculpted neck roll to reduce jacket interference, a drop-down internal Dark Smoke shield, and speaker cutouts in the EPS to accept your Bluetooth® communication device speakers. In addition, the HydraDry moisture-wicking interior is coupled with deep airflow channels in the EPS to enhance cooling.

SIZE	XS	S	M	L	XL	2XL	3XL
CENTIMETERS	53-54	55-56	57-58	58-59	60-61	62-63	64-65
RUBATONE # 0101	**-15449**	**-15450**	**-15451**	**-15452**	**-15453**	**-15454**	**-15455**

DOT AIRFORM™ OPTICS SHIELDS

ICON'S DOT OPTICS™ SHIELD IS DESIGNED TO FIT R22.05 AND R22.06 AIRFORM™ / R22.05 AND R22.06 AIRFRAME PRO™ / R22.05 AIRMADA™ HELMETS.

WARNING: Visors (faceshields) without "22.06" in the description are not for use in the EU.



ICON OPTICS™ LIMO BLACK	
0130-1350	FOG FREE LIMO BLACK



ICON OPTICS™ WARBOY CHROME	
0130-1351	FOG FREE WARBOY CHROME



ICON OPTICS™ 25K GOLD	
0130-1352	FOG FREE 25K GOLD



ICON OPTICS™ CALYPSO RED	
0130-1353	FOG FREE RST CALYPSO RED



ICON OPTICS™ BOATDRINK BLUE	
0130-1354	FOG FREE BOATDRINK BLUE



ICON OPTICS™ BLURPLE PURPLE	
0130-1355	FOG FREE BLURPLE PURPLE



ICON OPTICS™ CASHMONEY GREEN	
0130-1356	FOG FREE CASHMONEY GREEN



ICON OPTICS™ RST BRONZE	
0130-1002	FOG FREE RST BRONZE

⚠ SAFETY WARNING - VISORS • Tinted Visors marked with the statement "IF TINTED. FOR DAYTIME USE ONLY" or the EU Sun pictogram marking are not suitable for use during the hours of twilight, darkness or in conditions of poor visibility or inclement weather. • Colored Visors that prevent the recognition of road signals are not suitable for on-road use. • Be sure to choose a Visor that is appropriate for the conditions it will be used in. • Make sure any Visor being used is always in perfect condition and that no damage or wear obscures the rider's view through the Visor.

22.06 AIRFORM™ OPTICS SHIELDS

ICON'S OPTICS™ SHIELD IS DESIGNED TO FIT R22.05 AND R22.06 AIRFORM™ / R22.05 AND R22.06 AIRFRAME PRO™ / R22.05 AIRMADA™ HELMETS.

WARNING: Visors (faceshields) without "22.06" in the description are not for use in the EU.



ICON OPTICS™ CLEAR	
0130-1154	FOG FREE CLEAR 22.06



ICON OPTICS™ DARK SMOKE	
0130-1155	FOG FREE DARK SMOKE 22.06



ICON OPTICS™ RST SUNSET	
0130-1159	FOG FREE RST SUNSET 22.06



ICON OPTICS™ RST SILVER	
0130-1157	FOG FREE RST SILVER 22.06



ICON OPTICS™ RST BRONZE	
0130-1158	FOG FREE RST BRONZE 22.06



ICON OPTICS™ RST PURPLE	
0130-1162	FOG FREE RST PURPLE 22.06



ICON OPTICS™ RST BLUE	
0130-1160	FOG FREE RST BLUE 22.06



ICON OPTICS™ RST GREEN	
0130-1161	FOG FREE RST GREEN 22.06

⚠ SAFETY WARNING - VISORS • Tinted Visors marked with the statement "IF TINTED. FOR DAYTIME USE ONLY" or the EU Sun pictogram marking are not suitable for use during the hours of twilight, darkness or in conditions of poor visibility or inclement weather. • Colored Visors that prevent the recognition of road signals are not suitable for on-road use. • Be sure to choose a Visor that is appropriate for the conditions it will be used in. • Make sure any Visor being used is always in perfect condition and that no damage or wear obscures the rider's view through the Visor.

PINLOCK® FOG-FREE SHIELDS / INSERTS

ICON'S PINLOCK® OPTICS™ SHIELD IS DESIGNED TO FIT R22.05 AND R22.06 AIRFORM™ / R22.05 AND R22.06 AIRFRAME PRO™ / R22.05 AIRMADA™ HELMETS.

WARNING: Visors (faceshields) with "22.06" in the description may be used with ECE R22.05 and R22.06 helmets.



AIRFRAME PRO R22.05 AND R22.06, AIRFORM R22.05 AND R22.06, AIRMADA R22.05 ICON OPTICS PINLOCK® READY SHIELDS	
0130-1408	CLEAR 22.06

Pinlock® Insert not included

NEW



AIRFRAME PRO R22.05 AND R22.06, AIRFORM R22.05 AND R22.06, AIRMADA R22.05 ICON OPTICS PINLOCK® BUNDLE	
	CLEAR 22.06

Includes clear Pinlock® prepared shield and Pinlock® Insert

AIRFORM™ DROPSHIELD™

DROPSHIELDS ON THIS PAGE ARE DESIGNED TO FIT R22.05 AND R22.06 AIRFORM™, R22.05 AND R22.06 AIRFLITE™, AND R22.05 ALLIANCE GT™ HELMETS.

The DROPSHIELD™ visor must only be used while the main face shield is in the fully closed position.
Tinted DROPSHIELDS should not be used during hours of low light.

WARNING: Dropshields (faceshields) without "22.06" in the description are not for use in the EU.

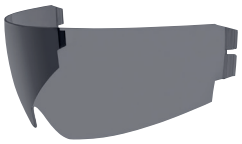

DROPSHIELD™ DARK SMOKE	
0130-0629	DARK SMOKE DROPSHIELD™ 22.06

⚠ SAFETY WARNING - VISORS • Tinted Visors marked with the statement "IF TINTED. FOR DAYTIME USE ONLY" or the EU Sun pictogram marking are not suitable for use during the hours of twilight, darkness or in conditions of poor visibility or inclement weather. • Colored Visors that prevent the recognition of road signals are not suitable for on-road use. • Be sure to choose a Visor that is appropriate for the conditions it will be used in. • Make sure any Visor being used is always in perfect condition and that no damage or wear obscures the rider's view through the Visor.

AIRFORM™ SPEEDFIN™

HELMET ACCESSORY

Designed to fit the Airform Helmet (R22.05)



THIS ACCESSORY MAY ONLY BE USED IN THE EU WITH AIRFORM™ HELMETS CERTIFIED TO ECE R22.05

THIS ACCESSORY MAY NOT BE USED IN THE EU WITH AIRFORM™ HEMETS CERTIFIED TO ECE R22.06

FEATURES	Injected Molded Plastic, Attached using HighBond Tape

COLOR	PART NUMBER
BLACK-DAYGLO BLUE	**0133-1548**



AIRFORM™ CHIN VENT™

HELMET ACCESSORY

Designed to fit the Airform™ Helmet (R22.05)



THIS ACCESSORY MAY ONLY BE USED IN THE EU WITH AIRFORM™ HELMETS CERTIFIED TO ECE R22.05

THIS ACCESSORY MAY NOT BE USED IN THE EU WITH AIRFORM™ HELMETS CERTIFIED TO ECE R22.06

FEATURES	Injection Molded Plastic, Attached using HighBond Tape

COLOR	PART NUMBER
RUBATONE	**0133-1371**
BLACK	**0133-1372**





TRACSHIELD™

R22.05 AND R22.06 AIRFORM™

WARNING: Visors (faceshields) without "22.06" in the description are not for use in the EU.

THE TRACSHIELD™ IS A FLAT-PROFILE VERSION OF OUR OPTICS SHIELD WITH TWO POSTS ALLOWING FOR THE USE OF TEAR-OFFS

The Tear-off posts are pre-installed on the Tracshield™ and tear-off packs are sold separately in either a 3-pack (road race) or 10-pack (dirt track) version. It fits the Airframe Pro™, Airform™, and Airmada™ helmets. Note, your side plates cannot be used in conjunction with Tracshield™.

ICON TRACSHIELD™ DOT

Compatible with the Airframe Pro™, Airform™ and Airmada™ helmets.

COLOR	PART #
LIMO BLACK	0130-1357
WARBOY CHROME	0130-1358
25K GOLD	0130-1359
CALYPSO RED	0130-1360
BOATDRINK BLUE	0130-1361
BLURPLE PURPLE	0130-1362
CASHMONEY GREEN	0130-1363

ICON TRACSHIELD™ 22.06

Compatible with the Airframe Pro™, Airform™ and Airmada™ helmets.

COLOR	PART #
DARKSMOKE	0130-1164
CLEAR PINLOCK®-READY	0130-1407

TRACSHIELD™ PINLOCK® BUNDLE

COLOR	PART #
CLEAR	

ICON® TRACSHIELD™/DOT SHIELD
LIMO BLACK



ICON® TRACSHIELD™/DOT SHIELD
WARBOY CHROME



ICON® TRACSHIELD/ECE R22.06
DARKSMOKE



ICON® TRACSHIELD™/DOT SHIELD
25K GOLD



ICON® PINLOCK®-READY TRACSHIELD™
CLEAR
PINLOCK® INSERT NOT INCLUDED



ICON® TRACSHIELD™/DOT SHIELD
CALYPSO RED



NEW

ICON® PINLOCK®-TRACSHIELD™ PINLOCK® BUNDLE
CLEAR
INCLUDES CLEAR PINLOCK® PREPARED SHIELD AND PINLOCK® INSERT



ICON® TRACSHIELD™/DOT SHIELD
BOATDRINK BLUE



ICON® TRACSHIELD™/DOT SHIELD
BLURPLE PURPLE





ICON® TRACSHIELD™/DOT SHIELD
CASHMONEY GREEN



⚠ SAFETY WARNING - VISORS • Tinted Visors marked with the statement "IF TINTED. FOR DAYTIME USE ONLY" or the EU Sun pictogram marking are not suitable for use during the hours of twilight, darkness or in conditions of poor visibility or inclement weather. • Colored Visors that prevent the recognition of road signals are not suitable for on-road use. • Be sure to choose a Visor that is appropriate for the conditions it will be used in. • Make sure any Visor being used is always in perfect condition and that no damage or wear obscures the rider's view through the Visor.

⚠ SAFETY WARNING - TEAR-OFFS • Tinted Tear-Offs are not suitable for use during the hours of twilight, darkness or in conditions of poor visibility or inclement weather. • Colored Tear-Offs that prevent the recognition of road signals are not suitable for on-road use. • Be sure to choose a Tear-Off that is appropriate for the conditions it will be used in. • Make sure any Tear-Off being used is always in perfect condition and that no damage or wear obscures the rider's view through the Tear-Off.

AIRFORM™ REPLACEMENT PARTS

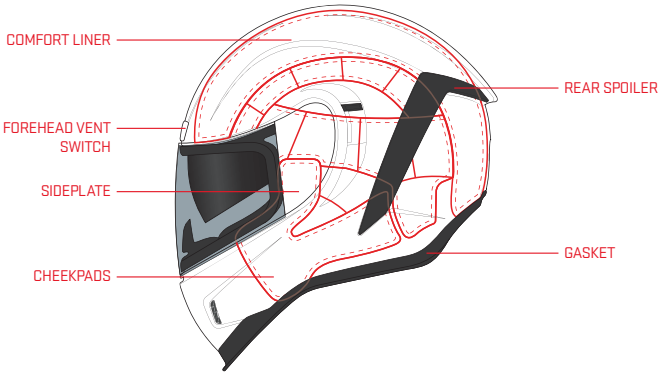





HELMET SERVICE PAD

PART #	COLOR
0136-0026	BLACK

AIRFORM™ COMFORT LINER

PART #	COLOR	SIZE
0134-2558	HYDRADRY™	12MM = SM
0134-2559	HYDRADRY™	12MM = MD

**COMFORT LINERS ONLY INTERCHANGEABLE BETWEEN: XS-S; M-L; XL-3XL*

AIRFORM™ CHEEKPADS

PART #	COLOR	SIZE
0134-2564	HYDRADRY™	35MM = XS
0134-2565	HYDRADRY™	30MM = SM
0134-2566	HYDRADRY™	40MM = MD
0134-2567	HYDRADRY™	35MM = LG
0134-2568	HYDRADRY™	35MM = XL

AIRFORM™ FOREHEAD VENT SWITCH

PART #	COLOR
0133-1180	WHITE
0133-1181	RUBATONE

AIRFORM™ CHIN VENT - NOT FOR USE IN THE EU.

PART #	COLOR
0133-1371	RUBATONE
0133-1372	BLACK

AIRFORM™ SPEEDFIN - NOT FOR USE IN THE EU.

PART #	COLOR
0133-1548	BLACK-DAYGLO BLUE

AIRFORM™ CHIN CURTAIN

PART #	COLOR
0134-3067	CHIN CURTAIN BLACK

AIRFORM™ SIDEPLATES

PART #	COLOR
0133-1504	MIPS MANIK'RR DARK BLACK
0133-1505	MIPS MANIK'RR RED
0133-1506	MIPS MANIK'RR PURPLE
0133-1507	MIPS MANIK'RR LIGHT BLUE
0133-1508	MIPS MANIK'RR PINK
0133-1733	CRESTFALLEN WHITE
0133-1717	LUCKY LID 5 GLORY
0133-1818	MIPS ISLAND TIME ORANGE

⚠ SAFETY WARNING - ACCESSORIES • Only accessories explicitly tested, approved and incorporated into the helmet at the time of manufacture are considered compliant with the ECE R22.06 Regulation. Adding any non-approved or non-homologated aftermarket accessories, or otherwise modifying the helmet voids the ECE 22.06 certification.

SENA® | ICON RAU™ COMMUNICATOR

HELMET ACCESSORY

WARNING: Not for use in the EU.





FITS ALL ICON ECE R22.05 AND R22.06 HELMETS
NOT FOR USE IN THE EU

The ICON RAU™ Communicator keeps a low profile thanks to an adhesive mount, and it is optimized for rolling solo or networked with up to four riders. Audio Overlay lets you listen to music while simultaneously using intercom for a truly uninterrupted experience. The ICON RAU™ Communicator is outfitted with a robust electronics package for establishing a clear connection over 1400 yards. Link up with your friends onboard Sena's Ride Connected app and enjoy other smartphone spoils like navigation, calls and tunes. Upgrade your speakers with HD Speakers (sold separately).

FEATURES	Bluetooth® v4.1, Four-way Intercom, Water Resistant, Smartphone App for iPhone® and Android®
HEADSET	PART NUMBER
WHITE	**4402-0779**
HD SPEAKERS	
BLACK	**4402-0804**

⚠ SAFETY WARNING - COMMUNICATORS • Before operating any helmet communication system be aware of and understand the local, regional, national and international requirements regarding communication device use when operating a motor vehicle, for all areas in which you intend to travel.

DOT AIRMADA™ OPTICS SHIELDS

ICON'S DOT OPTICS™ SHIELD IS DESIGNED TO FIT R22.05 AND R22.06 AIRFRAME PRO™ / R22.05 AND R22.06 AIRFORM™ / R22.05 AIRMADA™ HELMETS.

Listed ICON OPTICS™ shields are DOT compliant.

WARNING: Visors (faceshields) without "22.06" in the description are not for use in the EU.



ICON OPTICS™ LIMO BLACK	
0130-1350	FOG FREE LIMO BLACK



ICON OPTICS™ WARBOY CHROME	
0130-1351	FOG FREE WARBOY CHROME



ICON OPTICS™ 25K GOLD	
0130-1352	FOG FREE 25K GOLD



ICON OPTICS™ CALYPSO RED	
0130-1353	FOG FREE RST CALYPSO RED



ICON OPTICS™ BOATDRINK BLUE	
0130-1354	FOG FREE BOATDRINK BLUE



ICON OPTICS™ BLURPLE PURPLE	
0130-1355	FOG FREE BLURPLE PURPLE



ICON OPTICS™ CASHMONEY GREEN	
0130-1356	FOG FREE CASHMONEY GREEN



ICON OPTICS™ RST BRONZE	
0130-1002	FOG FREE RST BRONZE

⚠ SAFETY WARNING - VISORS • Tinted Visors marked with the statement "IF TINTED. FOR DAYTIME USE ONLY" or the EU Sun pictogram marking are not suitable for use during the hours of twilight, darkness or in conditions of poor visibility or inclement weather. • Colored Visors that prevent the recognition of road signals are not suitable for on-road use. • Be sure to choose a Visor that is appropriate for the conditions it will be used in. • Make sure any Visor being used is always in perfect condition and that no damage or wear obscures the rider's view through the Visor.

AIRMADA™ OPTICS SHIELDS

ICON'S OPTICS™ SHIELD IS DESIGNED TO FIT R22.05 AND R22.06 AIRFRAME PRO™ / R22.05 AND R22.06 AIRFORM™ / R22.05 AIRMADA™ HELMETS.

The ICON OPTICS™ shield is designed to fit the AIRFRAME PRO™, AIRFORM™ and AIRMADA™ helmets.

WARNING: Visors (faceshields) without "22.06" in the description are not for use in the EU.



ICON OPTICS™ CLEAR	
0130-1154	FOG FREE CLEAR 22.06



ICON OPTICS™ DARK SMOKE	
0130-1155	FOG FREE DARK SMOKE 22.06



ICON OPTICS™ RST SUNSET	
0130-1159	FOG FREE RST SUNSET 22.06



ICON OPTICS™ RST SILVER	
0130-1157	FOG FREE RST SILVER 22.06



ICON OPTICS™ RST BRONZE	
0130-1158	FOG FREE RST BRONZE 22.06



ICON OPTICS™ RST PURPLE	
0130-1162	FOG FREE RST PURPLE 22.06



ICON OPTICS™ RST BLUE	
0130-1160	FOG FREE RST BLUE 22.06



ICON OPTICS™ RST GREEN	
0130-1161	FOG FREE RST GREEN 22.06

PINLOCK® FOG-FREE SHIELDS / INSERTS

PINLOCK

ICON'S PINLOCK® OPTICS™ SHIELD IS DESIGNED TO FIT R22.05 AND R22.06 AIRFRAME PRO™ / R22.05 AND R22.06 AIRFORM™ / R22.05 AIRMADA™ HELMETS.

WARNING: Visors (faceshields) without "22.06" in the description are not for use in the EU.



AIRFRAME PRO R22.05 AND R22.06, AIRFORM R22.05 AND R22.06, AIRMADA R22.05 ICON OPTICS PINLOCK® READY SHIELDS	
0130-1408	CLEAR 22.06

⚠ SAFETY WARNING - VISORS • Tinted Visors marked with the statement "IF TINTED. FOR DAYTIME USE ONLY" or the EU Sun pictogram marking are not suitable for use during the hours of twilight, darkness or in conditions of poor visibility or inclement weather. • Colored Visors that prevent the recognition of road signals are not suitable for on-road use. • Be sure to choose a Visor that is appropriate for the conditions it will be used in. • Make sure any Visor being used is always in perfect condition and that no damage or wear obscures the rider's view through the Visor.



TRACSHIELD™

R22.05 AIRMADA™

WARNING: Visors (faceshields) without "22.06" in the description are not for use in the EU.

THE TRACSHIELD™ IS A FLAT-PROFILE VERSION OF OUR OPTICS SHIELD WITH TWO POSTS ALLOWING FOR THE USE OF TEAR-OFFS

The Tear-off posts are pre-installed on the Tracshield™ and tear-off packs are sold separately in either a 3-pack (road race) or 10-pack (dirt track) version. It fits the Airframe Pro™, Airform™, and Airmada™ helmets. Note, your side plates cannot be used in conjunction with Tracshield™.

ICON TRACSHIELD™ DOT

Compatible with the Airframe Pro™, Airform™ and Airmada™ helmets.

COLOR	PART #
LIMO BLACK	0130-1357
WARBOY CHROME	0130-1358
25K GOLD	0130-1359
CALYPSO RED	0130-1360
BOATDRINK BLUE	0130-1361
BLURPLE PURPLE	0130-1362
CASHMONEY GREEN	0130-1363

ICON TRACSHIELD™ 22.06

Compatible with the Airframe Pro™, Airform™ and Airmada™ helmets.

COLOR	PART #
DARKSMOKE	0130-1164
CLEAR PINLOCK®-READY	0130-1407

TRACSHIELD™ PINLOCK® BUNDLE

COLOR	PART #
CLEAR	

ICON® TRACSHIELD™/DOT SHIELD
LIMO BLACK



ICON® TRACSHIELD™/DOT SHIELD
WARBOY CHROME



ICON® TRACSHIELD/ECE R22.06
DARKSMOKE



ICON® TRACSHIELD™/DOT SHIELD
25K GOLD



ICON® PINLOCK®-READY TRACSHIELD™
CLEAR
PINLOCK® INSERT NOT INCLUDED



ICON® TRACSHIELD™/DOT SHIELD
CALYPSO RED



NEW

ICON® PINLOCK®-TRACSHIELD™ PINLOCK® BUNDLE
CLEAR
INCLUDES CLEAR PINLOCK® PREPARED SHIELD AND PINLOCK® INSERT



ICON® TRACSHIELD™/DOT SHIELD
BOATDRINK BLUE



ICON® TRACSHIELD™/DOT SHIELD
BLURPLE PURPLE





ICON® TRACSHIELD™/DOT SHIELD
CASHMONEY GREEN



⚠ SAFETY WARNING - VISORS • Tinted Visors marked with the statement "IF TINTED. FOR DAYTIME USE ONLY" or the EU Sun pictogram marking are not suitable for use during the hours of twilight, darkness or in conditions of poor visibility or inclement weather. • Colored Visors that prevent the recognition of road signals are not suitable for on-road use. • Be sure to choose a Visor that is appropriate for the conditions it will be used in. • Make sure any Visor being used is always in perfect condition and that no damage or wear obscures the rider's view through the Visor.

⚠ SAFETY WARNING - TEAR-OFFS • Tinted Tear-Offs are not suitable for use during the hours of twilight, darkness or in conditions of poor visibility or inclement weather. • Colored Tear-Offs that prevent the recognition of road signals are not suitable for on-road use. • Be sure to choose a Tear-Off that is appropriate for the conditions it will be used in. • Make sure any Tear-Off being used is always in perfect condition and that no damage or wear obscures the rider's view through the Tear-Off.

R22.05 VARIANT PRO™ / R22.05 VARIANT™

ICON's PRECISION OPTICS™ shield is designed to fit the VARIANT PRO™ and VARIANT™ helmet.
The Pinlock® fog-free insert lenses are only compatible with Pinlock® ready shields.

*__VAR__ PRECISION OPTICS™ shield is designed to fit the VARIANT™ helmet.
**__VPRO__ PRECISION OPTICS™ shield is designed to fit the VARIANT PRO™ helmet.



PRECISION OPTICS™ RST RED	
0130-0889	**VPRO** FOG FREE RST RED



PRECISION OPTICS™ RST SILVER	
0130-0887	**VPRO** FOG FREE RST SILVER

⚠ SAFETY WARNING - VISORS • Tinted Visors marked with the statement "IF TINTED. FOR DAYTIME USE ONLY" or the EU Sun pictogram marking are not suitable for use during the hours of twilight, darkness or in conditions of poor visibility or inclement weather. • Colored Visors that prevent the recognition of road signals are not suitable for on-road use. • Be sure to choose a Visor that is appropriate for the conditions it will be used in. • Make sure any Visor being used is always in perfect condition and that no damage or wear obscures the rider's view through the Visor.

⚠ SAFETY WARNING - PINLOCK® • Tinted Pinlock® Inserts are not suitable for use during the hours of twilight, darkness or in conditions of poor visibility or inclement weather. • Colored Pinlock® Shields that prevent the recognition of road signals are not suitable for on-road use. • Be sure to choose a Pinlock® Insert that is appropriate for the conditions it will be used in. • Make sure any Pinlock® Shield being used is always in perfect condition and that no damage or wear obscures the rider's view through the Pinlock® Insert.

ALLIANCE GT™ DROPSHIELD™

DROPSHIELDS ON THIS PAGE ARE DESIGNED TO FIT R22.05 AND R22.06 AIRFORM™, R22.05 AND R22.06 AIRFLITE™, AND R22.05 ALLIANCE GT™ HELMETS.

The DROPSHIELD™ visor must only be used while the main face shield is in the fully closed position.
Tinted DROPSHIELDS should not be used during hours of low light.
WARNING: Dropshields (faceshields) without "22.06" in the description are not for use in the EU.

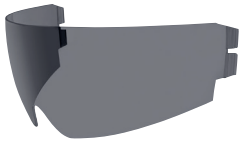

DROPSHIELD™ DARK SMOKE	
0130-0629	DARK SMOKE DROPSHIELD™ 22.06

⚠ SAFETY WARNING - VISORS • Tinted Visors marked with the statement "IF TINTED. FOR DAYTIME USE ONLY" or the EU Sun pictogram marking are not suitable for use during the hours of twilight, darkness or in conditions of poor visibility or inclement weather. • Colored Visors that prevent the recognition of road signals are not suitable for on-road use. • Be sure to choose a Visor that is appropriate for the conditions it will be used in. • Make sure any Visor being used is always in perfect condition and that no damage or wear obscures the rider's view through the Visor.

⚠ SAFETY WARNING - PINLOCK® • Tinted Pinlock® Inserts are not suitable for use during the hours of twilight, darkness or in conditions of poor visibility or inclement weather. • Colored Pinlock® Shields that prevent the recognition of road signals are not suitable for on-road use. • Be sure to choose a Pinlock® Insert that is appropriate for the conditions it will be used in. • Make sure any Pinlock® Shield being used is always in perfect condition and that no damage or wear obscures the rider's view through the Pinlock® Insert.

VARIANT PRO™

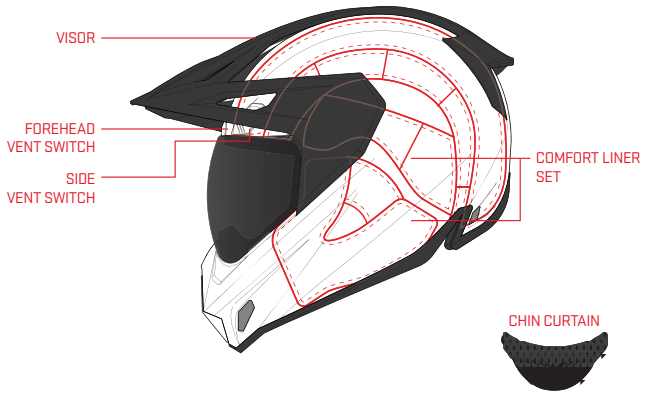

VARIANT PRO™ SHIELD PIVOT KIT

PART #	COLOR
0133-1227	BLACK



HELMET SERVICE PAD

PART #	COLOR
0136-0026	BLACK

VARIANT™

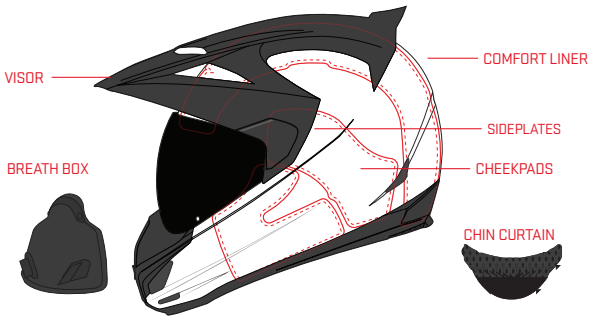

VARIANT™ SHIELD PIVOT KIT

PART #	COLOR
0133-0541	BLACK



HELMET SERVICE PAD

PART #	COLOR
0136-0026	BLACK

AIRMADA™

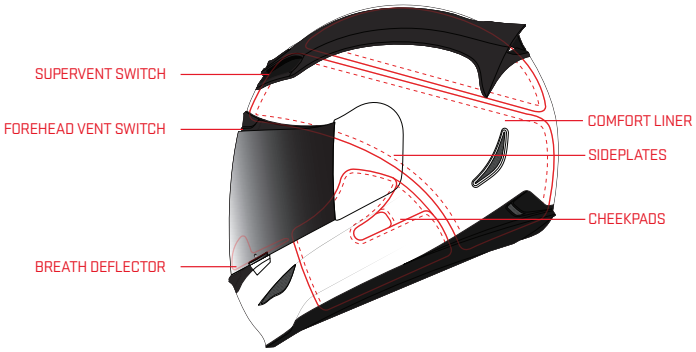

AIRMADA™ PIVOT KIT

PART #	COLOR
0133-0671	BLACK
0133-0670	WHITE



HELMET SERVICE PAD

PART #	COLOR
0136-0026	BLACK

ALLIANCE™ / ALLIANCE GT™

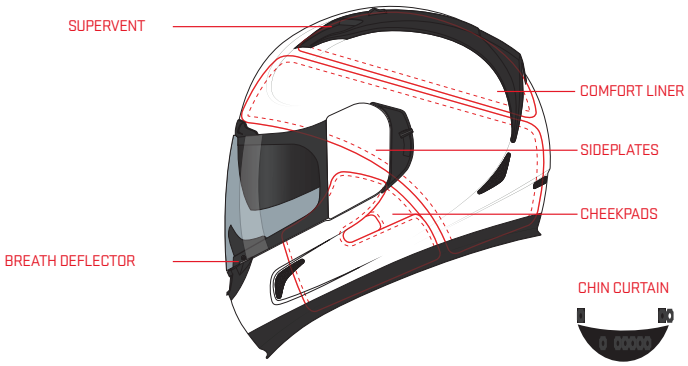

ALLIANCE™ & ALLIANCE GT™ CHIN CURTAIN

PART #	COLOR
0134-1618	BLACK

ALLIANCE™ & ALLIANCE GT™ SIDEPLATES

PART #	COLOR
0133-0343	BLACK RUBATONE



HELMET SERVICE PAD

PART #	COLOR
0136-0026	BLACK

ALLIANCE™ & ALLIANCE GT™ PROSHIELD™ PIVOT KIT

PART #	COLOR
0133-0311	WHITE
0133-0310	BLACK


icon
MEN'S GEAR
JACKETS // 95
VESTS // 116
GLOVES // 120
PANTS // 137
BOOTS // 140
1CON

2027 ICON® JACKET COLLECTION

MEN'S JACKETS



MERC3 ANOMALY™
JACKET



SYNTHWAVE MERC3™
JACKET



MERC3™ JACKET
GREY, BLACK



CONTRA3 RIZZRIZZ™ LEATHER JACKET
WHITE, BLACK, STEALTH



BASEHAWK2™
JACKET



CONTRA3 HERO™ JACKET
BLUE, BLACK



OVERLORD3™ LEATHER
JACKET BLACK, WHITE



FALLBLOCK™ FLANNEL
JACKET RED, BLACK



CONTRA3™ JACKET
WHITE, BLACK



SLABTOWN™ JACKET BLACK,
GREY, GREEN



MESH AF™ LEATHER
JACKET WHITE, SLAYER, BLACK



OVERLORD3™ JACKET
WHITE, BLACK, SLATE



OVERLORD3™ MESH
JACKET SLAYER, WHITE, HI-VIZ, BLACK



UPSTATE CANVAS
NATIONAL™ JACKET



UPSTATE™ CANVAS
CE JACKET BLACK, GREY



PDX3™ JACKET GREY, DARK CAMO,
OLIVE GREEN, BLACK



MESH AF™ JACKET
WHITE, BLACK, HI-VIZ



UPSTATE™ MESH CE JACKET
GREEN, GREY, BLACK



HOOLIGAN™ CE JACKET
BLACK, SLAYER, WHITE



MERC3

JACKET COLLECTION

SPORT FIT //

Designed for comfort in an aggressive riding stance and pre-curved arms.

DURABLE CONSTRUCTION //

Softshell chassis with 300D polyester internal reinforcements.

ADAPTABLE VENTILATION //

Increased airflow through AirFly™ center front mesh panel, and zippered vents at the chest, cuffs, and back.

TESTED & CERTIFIED //

Tested & Certified to EN 17092-4:2020 Class A

PPE

D3O®

ASPHALT TECHNOLOGIES

MERC3 ANOMALY™ JACKET

ICON MOTOSPORTS





ASTRO-PUNK ON ASPHALT

The Merc 3 Anomaly™ carries the silence of deep space and the scars of the warp. Part retrograde space ranger, part street-born outlaw, it's astro-punk attire for the asphalt frontier. Beneath the stellar skin, it's all Merc3: ICON's sport-fit softshell chassis with internal 300D polyester reinforcements, D30® Ghost elbow and shoulder protectors, a D30® Viper Air back protector, premium YKK® zippers, zipper vents, vented cuff zips, and an elastic waist adjuster. Forged in the vacuum, tested for the street, built to misbehave.



FIT	ICON® Sport Fit
MATERIAL	Softshell Chassis with 300D Polyester Internal Reinforcements
PROTECTION	Jacket Tested & Certified to EN 17092-4:2020 Class A D30® Removable Viper Air Back Protector; Elbow and Shoulder D30® Ghost Impact Protectors - EN1621-1:2012 / EN1621-2:2014
FEATURES	Increased airflow through AirFly™ Center Front Mesh Panel, and Zippered Vents at the Chest, Cuffs, and Back

SIZE	S	M	L	XL	2XL	3XL
CHEST (INCHES)	35-37	37-41	41-44	44-48	48-53	53-58
SLEEVE (INCHES)	34	34.5	35	35.5	36	36
WHITE # 2820	**-7923**	**-7924**	**-7925**	**-7926**	**-7927**	**-7928**

SYNTHWAVE MERC3 LAZER COBRA™ JACKET

ICON MOTOSPORTS



VENOM IN THE GRID

The Merc3 Lazer Cobra™ is street-samurai armor for the retro-future rider. ICON®'s sport-fit softshell becomes a fully sublimated cyberpunk skin—twin serpents coiled in hypnotic voltage, their lazer gaze cutting through the haze of the neon sprawl. Built only for the wildest ones to traverse the grid. Beneath the voltage, it's all Merc3: 300D polyester reinforcements hidden in the chassis, D30® Ghost elbow and shoulder protectors, a D30® Viper Air back protector, premium YKK® zippers, zipper vents, vented cuff zips, and an elastic waist adjuster. The Merc3 Lazer Cobra is more than a jacket; it's a signal to the grid that you've arrived.

FIT	ICON® Sport Fit
MATERIAL	Softshell Chassis with 300D Polyester Internal Reinforcements
PROTECTION	Jacket Tested and Certified According to EN 17092-4:2020 Class A D30® Removable Viper Air Back Protector; Elbow and Shoulder D30® Ghost Impact Protectors - EN 1621-1:2012 / EN 1621-2:2014
FEATURES	Increased Airflow Through AirFly™ Center Front Mesh Panel, and Zippered Vents at the Chest, Cuffs, and Back.

SIZE		S	M	L	XL	2XL
CHEST (INCHES)		35-37	37-41	41-44	44-48	48-53
SLEEVE (INCHES)		34	34.5	35	35.5	36
BLACK	**# 2820**	**-7780**	**-7781**	**-7782**	**-7783**	**-7784**



MERC3™ JACKET

ICON MOTOSPORTS



THE STREET DOESN'T PLAY FAIR, NEITHER SHOULD YOU.
Low profile doesn't have to mean going without. Made from our tried and true durable softshell with 300D polyester reinforcements in the high-abrasion zones, for that extra slide resistance where you need it most. Equipped with D30® Ghost impact protectors at the elbows and shoulders, plus an included D30® Viper Air back protector, the Merc3 Jacket keeps you covered when the street turns hostile. Premium YKK® zippers seal it up, while zipper vents, vented cuff zips, and an elastic waist adjuster let you fine-tune airflow and fit.

FIT	ICON® Sport Fit
MATERIAL	Softshell Chassis with 300D Polyester Internal Reinforcements
PROTECTION	Jacket Tested and Certified According to EN 17092-4:2020 Class A D30® Removable Viper Air Back Protector; Elbow and Shoulder D30® Ghost Impact Protectors - EN 1621-1:2012 / EN 1621-2:2014
FEATURES	Increased Airflow Through AirFly™ Center Front Mesh Panel, and Zippered Vents at the Chest, Cuffs, and Back.

SIZE		S	M	L	XL	2XL	3XL
CHEST (INCHES)		35-37	37-41	41-44	44-48	48-53	53-58
SLEEVE (INCHES)		34	34.5	35	35.5	36	36
GREY	**# 2820**	**-7774**	**-7775**	**-7776**	**-7777**	**-7778**	**-7779**
BLACK	**# 2820**	**-7768**	**-7769**	**-7770**	**-7771**	**-7772**	**-7773**



CONTRA
JACKET COLLECTION

SPORT FIT // Designed for comfort in an aggressive riding stance with pre-curved arms and waist adjusters.

FULLY ADAPTABLE COMFORT //
Removable full-length insulated liner.

TESTED & CERTIFIED //
According to EN 17092-3:2020
or EN 17092-4:2020 Class AA and Class A.



CONTRA3 RIZZ RIZZ™ LEATHER JACKET

ICON MOTOSPORTS









We can promise you'll have rizz every time you ride with the Contra3 RizzRizz™. Pre-curved arms are designed for an aggressive riding stance. The Trackspec 1.2-1.4mm Brazilian cowhide chassis is a tough layer of defense with strategic ventilation holes for airflow. To make it even stronger, there are D30® impact protectors in the shoulders, elbows and back.

FIT	ICON® Sport Fit
MATERIAL	Tracspec 1.2-1.4mm Brazillian Cowhide Chassis
PROTECTION	Tested and Certified to EN 17092-3:2020, Class AA D30® Removable Viper Back Protector; LP1 Elbow & Shoulder Impact Protectors - EN 1621-2:2014 / EN 1621-1:2012
FEATURES	Strategic Laser cut Perforations Allow Adequate Airflow in Warmer Riding Conditions, Removable Full-length Insulated Liner, Custom Icon Graphics, Reflective Accents, Premium YKK® Zippers, Zippered Cuff Closure

SIZE		S	M	L	XL	2XL	3XL
CHEST (INCHES)		35-37	37-41	41-44	44-48	48-53	53-58
SLEEVE (INCHES)		34	34.5	35	35.5	36	36
WHITE	**# 2810**	**-4300**	**-4301**	**-4302**	**-4303**	**-4304**	**NA**
BLACK	**# 2810**	**-4288**	**-4289**	**-4290**	**-4291**	**-4292**	**-4293**
STEALTH	**# 2810**	**-4294**	**-4295**	**-4296**	**-4297**	**-4298**	**NA**

CONTRA3 HERO™ JACKET

ICON MOTOSPORTS





You're the hero in your own story, so you may as well dress the part. The Contra3 Hero™ Jacket has custom graphics atop a perforated 300D polyester chassis, which means you get lots of airflow as well as looks. There are stretch nylon panels for comfort and extra layers of 300D polyester in key impact areas. The D30® impact protectors in the shoulders, elbows and back are low-profile sidekicks that keep you in top hero form.

FIT	ICON® Sport Fit
MATERIAL	Perforated 300D Poly body, with Comfortable Stretch Nylon Panels, plus Additional Layers of 300D Poly in the High-impact Areas
PROTECTION	Tested and Certified to EN 17092-4:2020 Class A D30® Removable Viper Back Protector; LP1 Elbow & Shoulder Impact Protectors - EN 1621-2:2014 / EN 1621-1:2012
FEATURES	Large Perforated Areas on Chest, Back, and Forearms, Removable Full-length Insulated Liner, Reflective Accents, Premium YKK® Zippers, Zippered Cuff Closure

SIZE		S	M	L	XL	2XL	3XL
CHEST (INCHES)		35-37	37-41	41-44	44-48	48-53	53-58
SLEEVE (INCHES)		34	34.5	35	35.5	36	36
BLACK	**# 2820**	**-7050**	**-7051**	**-7052**	**-7053**	**-7054**	**-7055**
BLUE	**# 2820**	**-7056**	**-7057**	**-7058**	**-7059**	**-7060**	**NA**

CONTRA3™ JACKET

ICON MOTOSPORTS





If your riding is good enough, you don't need big graphics or bright colors to turn heads. So prove you're good enough with the understated, classic styling of the Contra3™ Jacket. The Iron Weave™ mesh chassis lets in plenty of air, while stretch nylon panels in just the right places keep things flexible. There are 300D polyester reinforcements in high-impact areas, plus D30® impact protectors in the shoulders, elbows and back.

FIT	ICON® Sport Fit
MATERIAL	Iron Weave Mesh Chassis, with comfortable Stretch Nylon panels, plus Additional Layers of 300D Poly in the High-impact Areas
PROTECTION	Tested and Certified to EN 17092-4:2020 Class A D30® Removable Viper Back Protector; LP1 Elbow & Shoulder Impact Protectors - EN 1621-2:2014 / EN 1621-1:2012
FEATURES	Large Areas of Iron Weave Mesh on the Front, back, and Forearms Provide Optimum Airflow for hot Weather Riding, Removable Full-length Insulated Liner, Reflective Accents, Premium YKK® Zippers, Zippered Cuff Closure

SIZE		S	M	L	XL	2XL	3XL
CHEST (INCHES)		35-37	37-41	41-44	44-48	48-53	53-58
SLEEVE (INCHES)		34	34.5	35	35.5	36	36
BLACK	**# 2820**	**-7038**	**-7039**	**-7040**	**-7041**	**-7042**	**-7043**
WHITE	**# 2820**	**-7044**	**-7045**	**NA**	**-7047**	**-7048**	**-7049**



OVERLORD

JACKET COLLECTION

SPORT FIT // Designed for comfort in an aggressive riding stance with pre-curved arms and waist adjusters.

SUPERIOR VENTING // Extensive laser perforated areas covering large areas of the front, back, and arms.

TESTED & CERTIFIED //
According to EN 17092-4:2020 Class A.

PPE D3O ASPHALT TECHNOLOGIES

OVERLORD3™ LEATHER JACKET

ICON MOTOSPORTS





The classic black leather motorcycle jacket in a classic ICON® style. The Overlord3™ Leather Jacket comes with D30® T5 EVO impact protectors in the elbows and shoulders plus a D30® Viper back protector. The Trackspec leather and 300D polyester chassis includes perforated venting, so you get style points as well as airflow.

FIT	ICON® Sport Fit
MATERIAL	Trackspec Leather and 300D Poly Chassis with 1680D shoulder panels with Stretch Poly on the inner arms for comfort and ease of movement. Internal 300D poly panels offer additional abrasion coverage in the high-impact zones.
PROTECTION	Jacket Tested and Certified According to EN 17092-4:2020 Class A D30® Removable Viper Back Protector; Elbow and Shoulder T5 Evo Impact Protectors - EN 1621-2:2014 / EN 1621-1:2012
FEATURES	Pre-curved Arms and Waist Adjusters Extensive Laser Perforated Areas Covering Large Areas of the Front, Back, and Arms Removable Insulated vest Liner

SIZE		S	M	L	XL	2XL	3XL
CHEST (INCHES)		35-37	37-41	41-44	44-48	48-53	53-58
SLEEVE (INCHES)		34	34.5	35	35.5	36	36
BLACK	**# 2810**	**-4112**	**-4113**	**-4114**	**-4115**	**-4116**	**-4117**
WHITE	**# 2810**	**NA**	**-4119**	**-4120**	**-4121**	**-4122**	**-4123**



OVERLORD3™ JACKET

ICON MOTOSPORTS







It's an ICON® classic that just keeps getting better. For such an understated design, this jacket sure says a lot about anyone who wears it. The Overlord3™ Jacket is a straightforward textile piece, with a durable 1680D and 300D polyester chassis reinforced with internal 300D polyester panels. There are D30® impact protectors in the back, elbows and shoulders. The AirFly™ center front stowable mesh panel and vented zipper cuffs let you adjust airflow.

FIT	ICON® Sport Fit
MATERIAL	300D Poly Chassis with 1680D shoulder panels with Stretch Poly on the inner arms for comfort and ease of movement. Internal 300D poly panels offer additional abrasion
PROTECTION	Tested and Certified According to EN 17092-4:2020 Class A D30® Removable Viper Back Protector; T5 EVO Elbow & Shoulder Impact Protectors - EN 1621-2:2014 / EN 1621-1:2012
FEATURES	Pre-curved Arms and Waist Adjusters AirFly™ Center Front Mesh Panel with Integrated Lower Back Exhaust Vent, and Cuff Vents Removable Insulated vest Liner

SIZE		S	M	L	XL	2XL	3XL
CHEST (INCHES)		35-37	37-41	41-44	44-48	48-53	53-58
SLEEVE (INCHES)		34	34.5	35	35.5	36	36
BLACK	**# 2820**	**-6686**	**-6687**	**-6688**	**-6690**	**-6691**	**-6692**
WHITE	**# 2820**	**-6693**	**-6694**	**-6695**	**-6696**	**-6697**	**-6698**
SLATE	**# 2820**	**-6699**	**-6700**	**-6701**	**-6702**	**-6703**	**-6704**

OVERLORD3™ MESH JACKET

ICON MOTOSPORTS











Look, we get it. It's hot out there, and you want to stay cool without sacrificing your hide. The Overlord3™ Mesh Jacket gives you classic ICON® styling with tons of airflow. The Iron Weave™ mesh chassis is paired with durable 1680D polyester and internal reinforcements to offer strength without all the sweat. The D30® back, elbow and shoulder impact protectors stand guard.

FIT	ICON® Sport Fit
MATERIAL	Iron Weave Mesh Chassis, with 1680D Poly Shoulders, Plus Additional Layers of 300D Poly in the High Impact Areas
PROTECTION	Jacket Tested and Certified According to EN 17092-4:2020 Class A D30® Removable Viper Back Protector; Elbow and Shoulder T5 EVO Impact Protectors - EN 1621-2:2014 / EN 1621-1:2012
FEATURES	Pre-curved Arms and Waist Adjusters Iron Weave Mesh Panels on the Front, Back, and Sleeves Provide Optimum Airflow for Hot Weather Riding Removable Insulated vest Liner

SIZE		S	M	L	XL	2XL	3XL
CHEST (INCHES)		35-37	37-41	41-44	44-48	48-53	53-58
SLEEVE (INCHES)		34	34.5	35	35.5	36	36
BLACK	**# 2820**	**-6730**	**-6731**	**-6732**	**-6733**	**-6734**	**-6735**
WHITE	**# 2820**	**-6736**	**-6737**	**-6738**	**-6739**	**NA**	**NA**
SLAYER	**# 2820**	**NA**	**-6743**	**-6744**	**-6745**	**-6746**	**-6747**
HI-VIZ YELLOW	**# 2820**	**-6748**	**-6749**	**-6750**	**-6751**	**-6752**	**-6753**

MESH AF

JACKET COLLECTION

MAXIMUM VENTING // Iron Weave mesh panels on the front, back, and sleeves provide optimum airflow for hot weather riding.



MESH AF™ LEATHER JACKET

ICON MOTOSPORTS

VENTED

D30®

A refined blend of leather, mesh, and durable textile define the Mesh AF™ Leather Jacket. It features premium leather overlays in zone 1 areas for increased coverage. In addition, it comes equipped with D30® impact protectors in the shoulders, elbows, and back. Iron Weave mesh panels provide excellent airflow for hot weather riding, with 300D Poly textile rounding out the hybrid chassis.

FIT	ICON® Sport Fit
MATERIAL	Shell 82% Polyester 18% Cow Leather / Exclusive of decoration
PROTECTION	Tested and Certified According to EN 17092-4:2020 Class A D30® Removable Viper Back Protector; T5 Evo Elbow & Shoulder Impact Protectors - EN 1621-2:2014 / EN 1621-1:2012
FEATURES	1.2-1.4mm Tracspec™ Leather in Primary Crash Zones, Premium YKK® Zippers, Adjustable Arm & Waist Straps

SIZE		S	M	L	XL	2XL
CHEST (INCHES)		35-37	37-41	41-44	44-48	48-53
SLEEVE (INCHES)		32	33	34	35	36
BLACK	**# 2810**	**-3897**	**-3898**	**-3899**	**-3900**	**-3901**
WHITE	**# 2810**	**-3902**	**-3903**	**-3904**	**-3905**	**-3906**
SLAYER	**# 2810**	**-3907**	**-3908**	**-3909**	**NA**	**-3911**



MESH AF™ JACKET

ICON MOTOSPORTS









With the Mesh AF™ Jacket, you can ride comfortably and covered, even when it's hot AF outside. The Mesh AF™ features a durable Iron Weave™ mesh chassis for superior airflow but with impact & abrasion coverage. Internally it is equipped with a full suite of D30® Impact Protectors covering shoulders, elbows, and back. Reflective trim details and adjustable arm straps complete the complete riding package.

FIT	ICON® Sport Fit
MATERIAL	Durable 300D Polyester and Iron Weave™ Mesh Chassis
PROTECTION	Jacket Tested and Certified According to EN 17092-4:2020 Class A D30® Removable Viper Back Protector; Elbow and Shoulder T5 EVO Impact Protectors - EN 1621-2:2014 / EN 1621-1:2012
FEATURES	YKK® Zippers, Adjustable Waist and Arm Straps

SIZE		S	M	L	XL	2XL	3XL
CHEST (INCHES)		35-37	37-41	41-44	44-48	48-53	53-58
SLEEVE (INCHES)		34	34.5	35	35.5	36	36
BLACK	**# 2820**	**-5938**	**-5939**	**-5940**	**-5941**	**-5942**	**-5943**
HIVIZ YELLOW	**# 2820**	**-5944**	**-5945**	**-5946**	**-5947**	**-5948**	**-5949**
WHITE	**# 2820**	**-5950**	**-5951**	**-5952**	**-5953**	**-5954**	**-5955**



HOOLIGAN
JACKET COLLECTION

SPORT FIT // Designed for comfort in an aggressive riding stance with pre-curved arms and waist adjusters.

INCREASED VENTILATION // Iron Weave™ mesh panels provide airflow for hot weather riding.

TESTED & CERTIFIED // According to EN 17092-4:2020 Class A

HOOLIGAN™ CE JACKET

ICON MOTOSPORTS





The Hooligan™ CE Jacket is the physical representation of the core ICON® mission of protecting riders. Built with our sport fit pattern for an aggressive riding stance, it is constructed of a 300D polyester chassis loaded with D30® Impact protectors in the shoulder, elbow, and back. In addition, Iron Weave™ mesh panels placed in strategic areas significantly increase airflow through the jacket. The Hooligan is fully designed for impact & abrasion yet maintains its easy wearing and max comfort characteristics.

FIT	ICON® Sport Fit
MATERIAL	Durable 300D Polyester Chassis With Internal Reinforcements
PROTECTION	Jacket Tested and Certified According to EN 17092-4:2020 Class A D30® Removable Viper Back Protector; Elbow and Shoulder T5 EVO Impact Protectors - EN 1621-2:2014 / EN 1621-1:2012
FEATURES	YKK® Zippers, Mesh Ventilation Panels, Side Stretch Panels

SIZE		S	M	L	XL	2XL	3XL
CHEST (INCHES)		35-37	37-41	41-44	44-48	48-53	53-58
SLEEVE (INCHES)		34	34.5	35	35.5	36	36
BLACK	**# 2820**	**-5791**	**-5792**	**-5793**	**-5794**	**-5795**	**-5796**
WHITE	**# 2820**	**-5797**	**-5798**	**-5799**	**-5800**	**-5801**	**NA**
SLAYER	**# 2820**	**NA**	**-5804**	**-5805**	**-5806**	**-5807**	**NA**





BASEHAWK2™ JACKET

ICON ONE THOUSAND

The Basehawk2™ is the next generation of this avant-garde hooded gear design mentality. It features our sport-fit with leather sleeve overlays, specifically tuned for the aggressive riding posture of performance street bikes. A mesh AirFly™ and zippered vents keep things cool, while waist adjusters keep things secure. In addition, a full complement of the newest D30® Ghost impact protectors ensures coverage on the road yet are low-profile enough that they remain unnoticed when the jacket is worn casually. Finally, the entire garment is tested & certified to standard EN 17092-4:2020 Class A for optimum performance.



FIT	ICON® Sport Fit
MATERIAL	1.2-1.4mm Leather and Durable Softshell Chassis with Internal Reinforcements
PROTECTION	Tested & Certified According to EN 17092-4:2020 Class A D30® Removable Viper Back Protector; Elbow and Shoulder Ghost Impact Protectors EN 1621-2:2014 / EN 1621-1:2012
FEATURES	AirFly™ Center Front Stowable Mesh Panel, Zipper Vents at Chest, Back, and Cuff, Roll & Stow Hood, Reflective Accents, Premium YKK® Zippers, Elastic Waist Adjusters

SIZE		S	M	L	XL	2XL	3XL
CHEST (INCHES)		35-37	37-41	41-44	44-48	48-53	53-58
SLEEVE (INCHES)		34	34.5	35	35.5	36	36
BLACK	**# 2820**	**-6146**	**-6147**	**-6148**	**-6149**	**-6150**	**-6151**

SLABTOWN™ JACKET

ICON MOTOSPORTS

When there's nothing subtle about your riding style, you don't need a flashy jacket to get attention. The Slabtown™ Jacket is all business, and it's even cut in ICON's Sport Fit to provide comfort in an aggressive riding stance. The durable Nylon stretch chassis is bolstered with 300D polyester internal reinforcements. Additional support comes by way of D30® impact protectors, including LP1 elbow and shoulder protectors and a Viper back protector.





FIT	ICON® Sport Fit
MATERIAL	450D Nylon Stretch Chassis with 300D Polyester Internal Reinforcements
PROTECTION	Jacket Tested and Certified According to EN 17092-3:2020 Class AA D30® Removable Viper Back Protector; Elbow and Shoulder LP1 Impact Protectors - EN 1621-2:2014 / EN 1621-1:2012
FEATURES	Pre-curved Arms, Waist Adjusters, and Increased Airflow Through AirFly™ Center Front Mesh Panel Zippered Vents at the Shoulders, Cuffs, and Back Removable Insulated Vest Liner

SIZE		S	M	L	XL	2XL	3XL	4XL
CHEST (INCHES)		35-37	37-41	41-44	44-48	48-53	53-58	58-63
SLEEVE (INCHES)		34	34.5	35	35.5	36	36	36.5
BLACK	**# 2820**	**-6247**	**-6248**	**-6249**	**-6250**	**-6251**	**-6252**	**-6253**
GREY	**# 2820**	**-6254**	**-6255**	**-6256**	**-6257**	**-6258**	**-NA**	**-NA**
GREEN	**# 2820**	**-6261**	**-6262**	**-6263**	**-6264**	**-6265**	**-6266**	**-6267**

PDX3™ JACKET

ICON MOTOSPORTS

VENTED
D30®



Raised on the rain-soaked streets of Portland, the ICON® design team knows a few things about wet weather riding. The PDX3™ Jacket, named after our home city, combines the necessity of fully-taped waterproof/breathable chasis material with premium D30® impact protectors in the elbows, shoulders, and back. In addition, the pit zips provide additional venting ability while the hood rolls up for riding.



FIT	ICON® Relaxed Fit
MATERIAL	Hycor™ Fully Taped/Breathable Material Internal 300D Polyester Reinforcements
PROTECTION	Jacket Tested and Certified According to EN 17092-4:2020 Class A D30® Removable Viper Back Protector; Elbow and Shoulder T5 EVO Impact Protectors - EN 1621-2:2014 / EN 1621-1:2012
FEATURES	Removable Insulated Vest Liner, Oversized Pit Vents, Roll & Stow Hood, Reflective Graphics

SIZE		S	M	L	XL	2XL	3XL
CHEST (INCHES)		35-37	37-41	41-44	44-48	48-53	53-58
SLEEVE (INCHES)		34	34.5	35	35.5	36	36
GREY	**# 2820**	**-5815**	**-5816**	**-5817**	**NA**	**NA**	**NA**
CAMO	**# 2820**	**-5827**	**-5828**	**-5829**	**NA**	**NA**	**NA**

UPSTATE CANVAS NATIONAL™ JACKET

ICON ONE THOUSAND

VENTED
D30®



The casual styling of the Upstate Canvas National™ Jacket disguises a host of serious features. The chassis is made from 400D polyester and cotton stretch canvas, so you get durability without sacrificing comfort. ICON®'s Relaxed Fit means this jacket is great for casual riding or even for looking good off the bike. Internally, there are 300D polyester reinforcements plus D30® LP1 elbow and shoulder impact protectors in addition to a Viper back protector.



FIT	ICON® Relaxed Fit
MATERIAL	Durable 400D Polyester and Cotton Stretch Canvas Chassis
PROTECTION	Jacket Tested and Certified According to EN 17092-4:2020 Class A D30® Removable Viper Back Protector; Elbow and Shoulder LP1 Impact Protectors - EN 1621-2:2014 / EN 1621-1:2012
FEATURES	YKK® Zippers, Zipper Vents at Cuff and Chest, 300D Polyester Reinforcements in Elbows & Shoulders

SIZE		S	M	L	XL	2XL
CHEST (INCHES)		35-37	37-41	41-44	44-48	48-53
SLEEVE (INCHES)		34	34.5	35	35.5	36
BLACK	**# 2820**	**-6560**	**-6561**	**-6562**	**-6563**	**-6564**

UPSTATE™ MESH CE JACKET

ICON MOTOSPORTS







Constructed from our rugged Iron Weave™ mesh, the Upstate™ Mesh CE Jacket allows maximum airflow, perfect for hot-weather riding. Its clean and minimal styling lends to its casual appearance, while the relaxed fit provides all-day comfort. Road duty is provided by abrasion-resistant overlays complimented with a full-suite of D30® elbow, shoulder, and back impact protectors. In addition, the reflective trim adds to your visual conspicuity, a must for anyone on a motorcycle.

FIT	ICON® Relaxed Fit
MATERIAL	Durable 400D Polyester and Iron Weave™ Mesh Chassis
PROTECTION	Jacket Tested and Certified According to EN 17092-4:2020 Class A D30® Removable Viper Back Protector; Elbow and Shoulder LP1 Impact Protectors - EN 1621-2:2014 / EN 1621-1:2012
FEATURES	YKK® Zippers, 400D Polyester Reinforcements in Elbows & Shoulders, Zipper Cuffs

SIZE		S	M	L	XL	2XL	3XL
CHEST (INCHES)		35-37	37-41	41-44	44-48	48-53	53-58
SLEEVE (INCHES)		34	34.5	35	35.5	36	36
BLACK	**# 2820**	**-6217**	**-6218**	**-6219**	**-6220**	**-6221**	**-6222**
GREY	**# 2820**	**-6223**	**-6224**	**-6225**	**-6226**	**-6227**	**NA**
GREEN	**# 2820**	**-6229**	**-6230**	**-6231**	**-6232**	**-6233**	**-6234**

FALLBLOCK™ FLANNEL JACKET

ICON MOTOSPORTS





Sure, you look like you're heading out to see your favorite 90s grunge band, but you can ride easy in this jacket knowing it has your back. The Fallblock™ Flannel Jacket looks ultra-casual but has all the hallmarks of a motorcycle jacket. The durable chassis is backed up by internal 300D polyester reinforcements. There are also level 1 D30® Ghost impact protectors in the elbows and shoulders plus a D30® Viper level 1 back impact protector.

FIT	ICON® Relaxed Fit
MATERIAL	Cotton Nylon Flannel with Internal 300D Polyester Reinforcements in Elbows & Shoulders
PROTECTION	Tested & Certified to EN 17092-4:2020 Class A D30® Removable Viper Back Protector; Elbow and Shoulder Ghost Impact Protectors - EN 1621-2:2014 / EN 1621-1:2012
FEATURES	Durable Textile Chassis, Internal 300D Polyester Reinforcements, Premium YKK® Zippers, Fully Insulated Body, Large Pit Zipper Vents

SIZE		S	M	L	XL	2XL	3XL
CHEST (INCHES)		35-37	37-41	41-44	44-48	48-53	53-58
SLEEVE (INCHES)		34	34.5	35	35.5	36	36
RED	**# 2820**	**-7750**	**-7751**	**-7752**	**-7753**	**-7754**	**-7755**
BLACK	**# 2820**	**-7744**	**-7745**	**-7746**	**-7747**	**-7748**	**-7749**




ICON
MOTO

2027 ICON® VEST COLLECTION



REGULATOR™ D30®
VEST



REGULATOR™ D30®
STRIPPED VEST



MIL-SPEC 3™ VEST

REGULATOR™ D30® VEST

ICON MOTOSPORTS





ICON® has a unique vision to recognize holes in the market where a product should exist, but doesn't. It's part of the reason we are here. The Regulator™ Vest is one of those profound products that creates its own dimension. At first glance, it's apparent that this is no mere "Fat Brother Bob's Cruiser" vest. The Regulator is made of premium 1.4mm leather. The updated D30® Viper back protector is removable; doing so reveals a large back panel- perfect access for attaching a club patch, or whatever you can think up. Also featured are two cross-draw pistol pockets up front. Now you can retrieve your smokes confidently, without resorting to the infamous "chicken-wing arm" technique. The Regulator Vest is sized to rock over your jacket, or just use the side fit adjustment straps to wear it alone.



FIT	ICON® Relaxed Fit
MATERIAL	1.4mm Premium Leather Chassis
PROTECTION	D30® Removable Viper Back Impact Protector - EN 1621-2:2014
FEATURES	Large Accessible Back Panel for Attaching Club Patch, Cross-Draw Pistol Pockets, Side Fit Adjustment Straps, Sized to Fit Over Jacket, Premium YKK® Zippers

SIZE		S/M	L/XL	2XL/3XL	4XL
CHEST (INCHES)		36-42	42-46	46-50	50-54
FITS OVER JACKET		S/M	L/XL	2X/3X	4X
BLACK	**# 2830**	**-0391**	**NA**	**-0393**	**NA**
REGULATOR D30 STRIPPED					
BLACK	**# 2830**	**-0395**	**-0396**	**-0397**	**-0398**

MIL-SPEC 3™ VEST

ICON MOTOSPORTS







VISIBILITY IS POWER.
Easily donned when the need to be seen arises. An eye-catching array of tonal bolts demands attention through the haze of changing conditions. The premium YKK® zipper provides an easy on/off, while the free-flowing 4-way stretch chassis ensures no vent is hindered, nor body movement limited. The vision doesn't end when the sun goes down, reflective elements make sure even the night can't miss you.

FEATURES: 4-Way Stretch Poly Chassis, YKK® Zipper, Sublimated Graphics, Reflective Heat Transfers

SIZE		S/M	L/XL	2XL/3XL
CHEST (INCHES)		36-42	42-46	46-50
FITS OVER JACKET		S/M	L/XL	2X/3X
HI-VIZ YELLOW	**# 2830**	**-0825**	**-0826**	**-0827**
HI-VIZ ORANGE	**# 2830**	**-0828**	**-0829**	**-0830**
WHITE	**# 2830**	**-0831**	**-0832**	**-0833**



2027 ICON® GLOVE COLLECTION

MEN'S GLOVES



PURSUIT CLASSIC™ PERF GLOVE



PURSUIT CLASSIC™ GLOVE



CONTRA3™ GLOVE



HYPERSPORT SHORT™ GLOVE
BLACK, WHITE



AUTOMAG3™ CE GLOVE



OVERLORD3™ GLOVE



SUPERDUTY3™ GLOVE
BLACK, TAN



STORMHAWK™ GLOVE



PDX3™ GLOVE



HOOLIGAN INSULATED™ GLOVE



TWENTY NINER™ CE GLOVE



HOOLIGAN CE TEJAS LIBRE™ GLOVE



HOOLIGAN CE FLYBOY™ GLOVE



HOOLIGAN™ CE GLOVE BLACK, GREEN, WHITE, DARK CAMO



ANTHEM3™ GLOVE
BLACK, BLUE, RED



AIRFORM SLABTOWN™ GLOVE
BLACK, WHITE, CHECKER

PURSUIT CLASSIC™ GLOVE

ICON ONE THOUSAND





The best-fitting glove on the market is back with upgraded materials and industry-leading construction techniques. The Pursuit Classic™ is your riding glove of choice. The Battlehide™ goatskin chassis and pre-curved fingers instantly conform to your hand, providing superior comfort. The integrated plastic knuckle plate with comfort foam underlay offers additional coverage from asphalt encounters. The silicone backed embossed wrist closure keeps the glove secure and in place, right where you want it. They call them classics for a reason, put on the Pursuit™ and you'll see why.

MATERIAL	Battlehide™ Goatskin Construction
FEATURES	Integrated Plastic Knuckle Plate, Hook and Loop Wrist Closure, Pre-Curved Fingers, Metal Badging, Touchscreen Enabled

SIZE		S	M	L	XL	2XL	3XL	4XL
BLACK	**# 3301**	**-3837**	**-3838**	**-3839**	**-3840**	**-3841**	**-3842**	**-3843**

PURSUIT CLASSIC™ PERF GLOVE

VENTED

ICON ONE THOUSAND





The best-fitting glove on the market is back with upgraded materials and industry-leading construction techniques. The Pursuit Classic™ Perf Glove features a hi-flow perforated Battlehide™ goatskin chassis providing superior comfort and wearability. An integrated plastic knuckle plate with comfort foam underlay offers additional coverage, while the silicone backed embossed wrist closure keeps the glove secure.

MATERIAL	Battlehide™ Goatskin Construction
FEATURES	Integrated Plastic Knuckle Plate, Hook and Loop Wrist Closure, Pre-Curved Fingers, Metal Badging, Hi-Flow Perforated Chassis, Touchscreen Enabled

SIZE		S	M	L	XL	2XL	3XL	4XL
BLACK	**# 3301**	**-3830**	**-3831**	**-3832**	**-3833**	**-3834**	**-3835**	**-3836**

CONTRA3™ GLOVE

ICON MOTOSPORTS







Classic sportbike style meets modern materials in the Contra3™ Glove. Get the look and durability of leather with the synthetic Ax® Laredo palm. The backhand is polyester mesh to ensure the right amount of airflow since no one wants sweaty hands, and there's a D30® knuckle protector on top for extra durability. When it's time to text, there's no need to take off the gloves since they're touchscreen enabled.

MATERIAL	Ax® Laredo Engineered Synthetic with Iron Weave Mesh Backhand Chassis, Ax® Laredo Reinforced Palm, Floating Knuckle with Carbon Look Plate & D30® Foam padding, Debossed Neoprene Cuff
CERTIFICATION	Tested & Certified According to EN 13594:2015 Level 1 KP
FEATURES	Gloves Work With most Touchscreen Devices, Polyester Mesh Backhand for Increased Airflow, Hook & Loop Wrist Closure

SIZE		S	M	L	XL	2XL	3XL
BLACK	**# 3301**	**-4881**	**-4882**	**-4883**	**-4884**	**-4885**	**-4886**

HYPERSPORT SHORT™ GLOVE

ICON MOTOSPORTS

D3O®

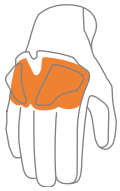





ICON is always searching for the upper hand; we've found it with the Hypersport Short™ Glove. The materials and construction of the Hypersport Short™ glove have been purposely chosen for their innate abilities to provide this advantage. The Ax® Laredo chassis is paired with goatskin palm overlays and diamond stitch accents located in areas of high wear from grips. The palm sliders are in case of high-velocity asphalt encounters. Key construction techniques include ICON's exclusive floating knuckle, which allows for maximum knuckle articulation, and an out-seamed finger box for all-day comfort. The Hypersport Short™ gloves feature full knuckle coverage from the vented TPU/Polycarbonate knuckle plates. A wrist hook and loop closure allows for a secure fit.

MATERIAL	Ax® Laredo Chassis, BattleHide™ Goatskin Palm Overlays
FEATURES	Floating Knuckle with D3O® Underlay, TPU/Polycarbonate Knuckle Plates, TPU Finger Plates, Perforated Ventilation Panels, Articulated Fingers, Out-seam Finger Construction, Hook and Loop Closure

SIZE		S	M	L	XL	2XL	3XL
BLACK	**# 3301**	**-3533**	**-3534**	**-3535**	**-3536**	**-3537**	**-3538**
WHITE	**# 3301**	**-3551**	**-3552**	**-3553**	**-3554**	**-3555**	**-3556**

AUTOMAG3™ CE GLOVE

ICON MOTOSPORTS







Tough and to the point. The Automag3™ CE Glove is the no-frills, no-fuss glove you've been looking for. The Ax® Laredo chassis and reinforced palm provide the look, feel and durability of leather for abrasion resistance. And if that isn't enough for you, D3O® knuckle padding adds an extra layer of defense. TPR knuckle detailing and ICON badging are as fancy as this glove gets.

MATERIAL	Ax® Materials chassis with Stretch Cordura® for Increased Comfort
CERTIFICATION	Tested & Certified According to EN 13594:2015 Level 1 KP
FEATURES	D3O® Foam Backed Knuckle, Hook and Loop Wrist Closure Allows for Easy on/off, Ax® Laredo Palm has a Hide-like feel and Performance, Gloves Work with Most Touchscreen Devices

SIZE		S	M	L	XL	2XL	3XL
BLACK	**# 3301**	**-4845**	**-4846**	**-4847**	**-4848**	**-4849**	**-4850**

OVERLORD3™ GLOVE

ICON MOTOSPORTS

VENTED





An iconic motorcycle jacket like the Overlord3 deserves a glove that is just as cool. The Overlord3™ Glove isn't only about looks: it keeps hands feeling cool, too. Air moves easily through the Cool Mesh™ chassis for ventilation. Meanwhile, the Ax® Laredo synthetic palm is tough and durable. A comfort foam knuckle insert is a low-profile, high-tech barrier against the asphalt, and the touchscreen-friendly fingertips keep you connected to the tech. Cool.

MATERIAL	Cool Mesh Chassis with Ax® Laredo Engineered Synthetic Palm
CERTIFICATION	Tested and Certified According to Standard - EN 13594:2015 Level 1 KP
FEATURES	Comfort foam Knuckle Insert, Touchscreen Enabled Fingers, Cool Mesh Chassis, Hook & Loop Wrist Closure, Touch Screen Enabled Fingertips

SIZE		S	M	L	XL	2XL	3XL
BLACK	**# 3301**	**-4790**	**-4791**	**-4792**	**-4793**	**-4794**	**-4795**

SUPERDUTY3™ GLOVE

ICON MOTOSPORTS







With just the right combination of motocross glove technology and street riding materials, the Superduty3™ Glove is a worthy heir to its lineage. It features an Ax® Laredo chassis with stretch mesh expansion panels for the ultimate fit. In addition, the floating knuckle design includes a D30® insert, providing additional backhand coverage and flexibility. Finally, a neoprene cuff with secure wrist closure offers a secure fit & feel.

MATERIAL	Ax® Laredo Chassis with Stretch Mesh and Perforation for Improved Airflow
CERTIFICATION	Tested and Certified According to Standard - EN 13594:2015 Level 1, KP
FEATURES	D30® Knuckle Insert, Outseam Finger Construction, Hook and Loop Wrist Closure, Touch Screen Enabled Fingertips

SIZE		S	M	L	XL	2XL	3XL
BLACK	**# 3301**	**-4594**	**-4595**	**-4596**	**-4597**	**-4598**	**-4599**
TAN	**# 3301**	**-4600**	**-4601**	**-4602**	**-4603**	**-4604**	**-4605**

STORMHAWK™ GLOVE

ICON MOTOSPORTS



It rains here in Portland a lot, so we've designed a lightweight, waterproof glove that can beat Poseidon in an arm-wrestling match any soggy Sunday. The Stormhawk™ Glove features an abrasion-resistant polyester ripstop chassis exterior paired with a Hipora™ waterproof interior insert. This construction keeps the Stormhawk™ rugged yet low- profile, perfect for 3-season motorcycle riding. The glove also features a rigid knuckle plate and internal D30® knuckle insert to provide functional backhand coverage. Finally, the Ax® Laredo engineered synthetic palm and palm overlays improve wear and grip properties.



MATERIAL	Ax® Laredo Engineered Synthetic Palm, & Overlays, Ripstop Polyester Chassis
WATERPROOFING	ICON Level 3
CERTIFICATION	Tested and Certified According to Standard - EN 13594:2015, Level 1, KP
FEATURES	D30® Knuckle Insert, Hipora™ Waterproof Insert, Rigid Knuckle Plate, Segmented Fingers for Flexibility, Secure Hook and Loop Wrist Closure

SIZE		S	M	L	XL	2XL	3XL
BLACK	**# 3301**	**-3965**	**-3966**	**NA**	**NA**	**-3969**	**NA**

PDX3™ GLOVE

ICON MOTOSPORTS







Technical features housed within a sophisticated silhouette define the PDX3™ Glove. The 4-way stretch nylon backhand is fitted with a D3O® knuckle for impact protection and a waterproof/breathable Hipora™ insert. In addition, the Ax® Laredo palm provides a traditional feel with upgraded abrasion resistance. A soft comfortable liner, but no heavy insulation keeps the PDX3™ Glove comfortable on slightly warmer days of wet weather riding.

MATERIAL	Ax® Laredo Engineered Synthetic Chassis & Palm
WATERPROOFING	ICON Level 3
CERTIFICATION	Tested & Certified According to EN 13594:2015 Level 1, KP
FEATURES	D3O® Knuckle Insert, Waterproof/Breathable Hipora® Lining, Secure Hook and Loop Wrist Closure, 4-Way Stretch Nylon/Poly Backhand

SIZE		S	M	L	XL	2XL	3XL
BLACK	**# 3301**	**-4246**	**-4247**	**-4248**	**-4249**	**-4250**	**NA**

AIRFORM SLABTOWN™ GLOVE

ICON ONE THOUSAND







Built for summer riding, the Airform Slabtown™ motorcycle glove provides a refined aesthetic with sport riding performance. The chassis is comprised of Ax® Laredo, which provides both abrasion resistance and excellent hand-feel. Perforations within the Ax® Laredo increase airflow and riding comfort. The D30® knuckle insert helps promote backhand coverage while the hook & loop cuff closure provides a secure fit. Additional Ax® Laredo palm overlays increase the lifespan of the Airform Slabtown™ glove.

MATERIAL	Ax® Laredo Engineered Synthetic Chassis & Palm
CERTIFICATION	Tested and Certified According to Standard - EN 13594:2015 Level 1 KP
FEATURES	D30® Knuckle Insert, Secure Hook and Loop Wrist Closure Perforated Panels For Excellent Ventilation

SIZE		S	M	L	XL	2XL	3XL
BLACK	**# 3301**	**-4803**	**-4804**	**-4805**	**-4806**	**-4807**	**-4808**
WHITE	**# 3301**	**-4809**	**-4810**	**-4811**	**-4812**	**-4813**	**-4814**
CHECKER	**# 3301**	**-4815**	**-4816**	**-4817**	**-4818**	**-4819**	**-4820**

ANTHEM3™ GLOVE

ICON MOTOSPORTS







What does your favorite color say about you? We're too lazy to find out, but at least you can choose yours in the form of the Anthem 3™ Glove. The polyester mesh backhand lets air flow over your hand for maximum cooling while a D30® knuckle protector keeps watch. On the flipside, the Ax® Laredo palm is synthetic with the durability and feel of hide. And yes, the glove works with touchscreens.

MATERIAL	Polyester Mesh Backhand for Improved Airflow, Ax® Laredo Reinforced Palm, D30® Knuckle Protector
CERTIFICATION	Tested and Certified According to Standard - EN 13594:2015 Level 1 KP
FEATURES	Internal Foam Knuckle Insert, Secure Hook and Loop Wrist Closure, Touchscreen Enabled Fingers

SIZE		S	M	L	XL	2XL	3XL
BLACK	**# 3301**	**-4863**	**-4864**	**-4865**	**-4866**	**-4867**	**-4868**
BLUE	**# 3301**	**-4875**	**-4876**	**-4877**	**-4878**	**-4879**	**-4880**
RED	**# 3301**	**-4869**	**-4870**	**-4871**	**-4872**	**-4873**	**-4874**

HOOLIGAN INSULATED™ GLOVE

ICON MOTOSPORTS





With its low-profile fit with integrated soft shell insulation, the Hooligan Insulated™ Glove will keep you riding deep into the heart of December. The Ax® Laredo palm with padded overlays provides superior performance and ensures compliance (EN 13594:2015 level 1). In addition, the palm features touchscreen-enabled fingertips to ensure you don't miss a minute of the latest trend.

MATERIAL	Insulated Softshell Chassis for Cold Weather Comfort Ax® Laredo Engineered Synthetic Palm w/ Padded Overlay
CERTIFICATION	Tested & Certified According to EN 13594:2015 Level 1
FEATURES	Hook & Loop Wrist Closure, Touch Screen Enabled Fingertips

SIZE		S	M	L	XL	2XL	3XL
BLACK	**# 3301**	**-4487**	**-4488**	**-4489**	**-4490**	**-4491**	**-4492**

TWENTY NINER™ CE GLOVE

ICON MOTOSPORTS

VENTED





A standing tradition in ICON®'s line of MX inspired, street-specific lightweight riding gloves. All our standard performance amenities are here, such as a pre-curved palm and finger design, thermoplastic rubber insert, and a secure wrist closure system. Of course a street motorcycle glove isn't really a glove without a durable, abrasion resistant palm. The Twenty-Niner™ CE Glove features an Ax® Laredo palm capable of hand-to-hand combat with gravel choked asphalt. With its hi-flow mesh backhand, the Twenty-Niner™ CE Glove is perfect for spring and summer riding.

MATERIAL	Ax® Laredo Palm, Hi-flow Backhand Mesh
CERTIFICATION	Tested and Certified According to Standard - EN 13594:2015, Level 1
FEATURES	Pre-curved Palm and Finger Design, TPR Hook and Loop Wrist Closure

SIZE		S	M	L	XL	2XL	3XL	4XL
BLACK	**# 3301**	**-3316**	**-3317**	**-3318**	**-3319**	**-3320**	**-3321**	**-3322**

HOOLIGAN™ CE GLOVE

ICON MOTOSPORTS



Built from lightweight vented polyester mesh backhand, mated to an Ax® Laredo palm, the Hooligan™ CE glove is perfect for urban sport riding. High-density prints and an internal foam knuckle insert speak to the glove's motocross roots. The Hooligan offers the best of flexibility, comfort, and coverage for motorcycle riders who need maximum performance in a minimal chassis.

MATERIAL	Polyester Mesh Backhand for Improved Airflow Ax® Laredo Engineered Synthetic Palm & Overlays
CERTIFICATION	Tested and Certified According to Standard - EN 13594:2015 Level 1
FEATURES	Internal Foam Knuckle Insert, Secure Hook and Loop Wrist Closure, Touchscreen Enabled Fingers

SIZE		S	M	L	XL	2XL	3XL
BLACK	**# 3301**	**-4354**	**-4355**	**-4356**	**-4357**	**-4358**	**-4359**
GREEN	**# 3301**	**-4366**	**-4367**	**-4368**	**-4369**	**NA**	**-4371**
WHITE	**# 3301**	**-4390**	**-4391**	**-4392**	**-4393**	**-4394**	**-4395**
DARK CAMO	**# 3301**	**-4396**	**-4397**	**-4398**	**NA**	**NA**	**NA**



HOOLIGAN CE TEJAS LIBRE™ GLOVE

ICON MOTOSPORTS

VENTED



Everyone knows it gets hot in Texas, which is why the Hooligan CE Tejas Libre™ Glove has a polyester mesh backhand for improved airflow. A lone star shows where your allegiance lies. On the flipside, the Ax® Laredo palm looks and feels like leather, and it holds up like leather, too. Internal knuckle padding keeps your hands ready for battle, and a hook & loop wrist closure makes sure everything stays put.

MATERIAL	Polyester Mesh Backhand for Improved Airflow Ax® Laredo Engineered Synthetic Palm
CERTIFICATION	Tested and Certified According to Standard - EN 13594:2015 Level 1
FEATURES	Secure Hook and Loop Wrist Closure, Touchscreen Enabled Fingers

SIZE		S	M	L	XL	2XL	3XL
BLUE	**# 3301**	**-4716**	**-4717**	**-4718**	**-4719**	**-4720**	**-4721**

HOOLIGAN CE FLYBOY™ GLOVE

ICON MOTOSPORTS

VENTED



Whatever you're piloting, you want a good grip on the controls. The Hooligan CE Flyboy™ Glove has an Ax® Laredo palm for the durability of leather and maximum comfort. Hands stay cool with a polyester mesh backhand that lets air flow freely. Knuckles feature internal foam inserts, and the hook & loop wrist closure ensures just the right fit.

MATERIAL	Stretch Polyester Chassis with Ax® Laredo Overlays
CERTIFICATION	Tested and Certified According to Standard - EN 13594:2015 Level 1
FEATURES	Secure Hook and Loop Wrist Closure

SIZE		S	M	L	XL	2XL	3XL
BLUE	**# 3301**	**-4709**	**-4710**	**-4711**	**-4712**	**-4713**	**-4714**



2027 ICON® PANT COLLECTION

MEN'S PANTS



UPARMOR™ COVEC® JEAN
BLACK



UPARMOR™ COVEC® JEAN
BLUE



SUPERDUTY3™ PANT



SLABTOWN™ JEANS

UPARMOR™ COVEC® JEAN

ICON MOTOSPORTS

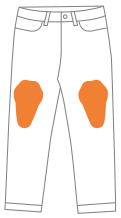

Appearances can be deceiving. Meet the riding jeans that don't look like riding jeans. The Uparmor™ COVEC® Jeans look like regular fashion jeans at a glance, but the COVEC® T400 stretch denim is strong and flexible—perfect for sport riding in comfort and confidence. Inside, D30® Ghost knee impact protectors add an extra layer of assurance without looking bulky.



FIT	ICON® Sport Fit
MATERIAL	COVEC® T400 Stretch Denim Chassis
PROTECTION	Pant Tested and Certified According to EN 17092-4:2020 class A D30® Ghost Knee Impact Protectors
FEATURES	Comfortable Fit Ideal for Sport Riding 12.5oz Stretch Denim with Internal Reinforcement D30® Ghost Knee Impact Protection Classic 5 Pocket Style

SIZE		30	32	34	36	38	40	42	44
WAIST (INCHES)		30	32	34	36	38	40	42	44
INSEAM (INCHES)		32	33	33	33	34	34	34	34
BLUE	**# 2821**	**-1468**	**-1469**	**-1470**	**-1471**	**-1472**	**-1473**	**-1474**	**-1475**
BLACK	**# 2821**	**-1476**	**-1477**	**-1478**	**-1479**	**-1480**	**-1481**	**-1482**	**-1483**

SUPERDUTY3™ PANT

ICON MOTOSPORTS

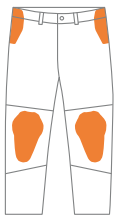

Constructed of a durable stretch canvas, the Superduty 3™ Pant is a perfect marriage of riding and utility. They feature two large front cargo pockets for storage while zippered thigh vents, complete with reflective tape, increase rider comfort and visibility. In addition, the low-profile D30® Ghost Armor provides riding coverage in the hips and knees for coverage and maximum flexibility.



FIT	ICON® Sport Fit
MATERIAL	Durable Stretch Canvas Chassis with Internal Reinforcements
PROTECTION	Removable D30® Ghost Knee and Hip Impact Protectors - EN 1621-1:2012
FEATURES	Premium YKK® Zippers, Thigh Zipper Vents, Cargo Pockets, Reflective Accents

SIZE		30	32	34	36	38	40	42	44
WAIST (INCHES)		30	32	34	36	38	40	42	44
INSEAM (INCHES)		32	33	33	33	34	34	34	34
BLACK	**# 2821**	**-1453**	**-1454**	**-1455**	**-1456**	**-1457**	**-1458**	**-1459**	**-1460**

SLABTOWN™ JEANS

ICON MOTOSPORTS





Riders, we love you, but you can be a demanding lot. You want riding jeans that are comfortable, flexible, good-looking and durable. Lucky for you, we've got the Slabtown™ Jean. The Cordura® stretch denim is strong but not binding, and strategically placed stretch panels increase the range of movement. Inside, reinforcements plus low-profile D30® Ghost hip and knee impact protectors amp up the tough level.

FIT	ICON® Sport Fit
MATERIAL	Cordura® Stretch Denim Chassis with Internal Reinforcements
PROTECTION	Pant Tested and Certified According to EN 17092-4:2020 Class A D30® Ghost Knee and Hip Impact Protectors
FEATURES	Premium YKK® Zippers, Above the Knee Stretch Panel

SIZE		30	32	34	36	38	40	42	44
WAIST (INCHES)		30	32	34	36	38	40	42	44
INSEAM (INCHES)		32	33	33	33	34	34	34	34
BLACK	**# 2821**	**-1445**	**-1446**	**-1447**	**-1448**	**-1449**	**-1450**	**-1451**	**-1452**



2027 ICON® FOOTWEAR COLLECTION

MEN'S FOOTWEAR



NEW

SUPERDUTY6™ WP CE BOOT
BLACK



NEW

SUPERDUTY6™ WP CE BOOT
BROWN



NEW

UPSTATE™ CE BOOT
BLACK



DOG DAYS™ CE BOOT
OLIVE



DOG DAYS™ CE BOOT
WHITE



DOG DAYS™ CE BOOT
STEALTH



HOOLIGAN AF™ CE BOOT
GREY CAMO



HOOLIGAN AF™ CE BOOT BLACK



HOOLIGAN AF™ CE BOOT
WHITE



PATROL3™
WP CE BOOT BLACK



PATROL3™
WP CE BOOT GREY



EL BAJO2™ CE BOOT



ELSINORE2™
CE BOOT BLACK



ELSINORE2™
CE BOOT BROWN



STORMHAWK™ BOOT
BLACK



STORMHAWK™ BOOT
BROWN



STORMHAWK™ BOOT
GREY



CARGA™ CE BOOT BLACK



CARGA™ CE BOOT CLASSIC



CARGA™ CE BOOT STEALTH

NEW

UPSTATE™ CE BOOT

ICON MOTOSPORTS





RESPECT THE CODE. RIDE IN THE UPSTATE.

The Upstate™ CE Boot is built for riders who don't ask permission. Full-grain waxed leather and reinforced overlays give it a timeless look with back-alley grit, while D30® ankle inserts sit behind a TPU window—because real protection doesn't hide. The BOA® Fit System locks you in fast and holds tight when things get sideways. Inside, hi-rebound EVA foam and a breathable mesh lining keep the comfort high and the sweat low. Underfoot, a PU midsole and slip-resistant rubber outsole grip like hell—from alley to apex. Tested and certified according to EN 13634:2017 spec, the Upstate is a street-born, ride-ready statement piece that doesn't flinch, fold, or fade. Loyal to the ride. Built for the life.



MATERIAL	Genuine Leather Upper
CERTIFICATION	Tested & Certified According to EN 13634:2017 1 2 2 1 IPA SRA
FEATURES	D30® Ankle Inserts, BOA® Fit System, Slip-resistant Outsole, Hi-Rebound EVA Foam Insole

SIZE		7	8	8.5	9	9.5	10	10.5	11	11.5	12	13	14
BLACK	**# 3403**	**-1400**	**-1401**	**-1402**	**-1403**	**-1404**	**-1405**	**-1406**	**-1407**	**-1408**	**-1409**	**-1411**	**-1413**

HOOLIGAN AF™ CE BOOT

ICON MOTOSPORTS



BUILT FOR THE HUSTLE. TUNED FOR THE RIDE.
The Hooligan AF™ CE Boot doesn't play games; it was born in the backstreets and built to survive them. With a rugged mix of TechTuff® leather and engineered mesh, this boot takes on concrete, chrome, and chaos without breaking a sweat. The BOA® Fit System dials in a precision fit fast, because no one has time to lace up when the city's already moving. Inside, D30® ankle inserts and hi-rebound EVA insoles keep you covered and comfortable, while the mesh chassis keeps airflow in heavy rotation when the heat turns up. Underfoot, a slip-resistant outsole grips hard. The Hooligan AF™ CE boot is half trainer, half tactical, and 100% ready.





MATERIAL	Engineered Textile Mesh & TPU Upper
CERTIFICATION	Tested & Certified According to EN 13634:2017 1 1 2 1 SRA
FEATURES	BOA® Fit System, D30® Ankle Insert, Reinforced Shifter Overlay, Slip-Resistant Outsole, Hi-Rebound EVA Foam Insole

SIZE		7	8	8.5	9	9.5	10	10.5	11	11.5	12	13	14
GREY CAMO	**# 3403**	**-1443**	**-1444**	**-1445**	**-1446**	**-1447**	**-1448**	**-1449**	**-1450**	**-1451**	**-1452**	**-1454**	**-1456**
BLACK	**# 3403**	**-1457**	**-1458**	**-1459**	**-1460**	**-1461**	**-1462**	**-1463**	**-1464**	**-1465**	**-1466**	**-1426**	**-1428**
WHITE	**# 3403**	**-1429**	**-1430**	**-1431**	**-1432**	**-1433**	**-1434**	**-1435**	**-1436**	**-1437**	**-1438**	**-1440**	**-1442**

DOG DAYS™ CE BOOT

ICON MOTOSPORTS







LIVE IN 'EM. RIDE IN 'EM. NEVER TAKE 'EM OFF.
The Dog Days™ CE Boot is built for the long haul. Wrapped in real-deal leather and high-performance canvas with a low-key look that doesn't scream "gear", it's made to blend into the everyday while still hitting hard when it counts. D3O® ankle inserts bring the backup, and the BOA® Fit System lets you lock in with a twist. Hi-rebound EVA insoles keep the grind comfortable, and a slip-resistant outsole holds the line when the streets get slick.

MATERIAL	Genuine Leather Upper
CERTIFICATION	Tested & Certified According to EN 13634:2017 1 1 2 2 IPA SRA
FEATURES	BOA® Fit System, D3O® Ankle Insert, Reinforced Shifter Overlay, Slip-resistant Outsole, Hi-Rebound EVA Foam Insole

SIZE		7	8	8.5	9	9.5	10	10.5	11	11.5	12	13	14
OLIVE	**# 3403**	**-1467**	**-1468**	**-1469**	**-1471**	**-1472**	**-1473**	**-1474**	**-1475**	**-1476**	**-1477**	**-1479**	**-1482**
STEALTH	**# 3403**	**-1483**	**-1484**	**-1485**	**-1486**	**-1487**	**-1488**	**-1489**	**-1490**	**-1491**	**-1492**	**-1494**	**-1497**
WHITE	**# 3403**	**-1498**	**-1499**	**-1500**	**-1501**	**-1502**	**-1503**	**-1504**	**-1505**	**-1506**	**-1508**	**-1510**	**-1512**

ELSINORE2™ CE BOOT

ICON ONE THOUSAND







Re-introducing the Elsinore2™ men's boot from ICON®: all the features and vintage motocross styling you loved in the original Elsinore, but upgraded with materials and fit. The premium leather uppers are married to the durable and flexible sole for rugged style with a comfortable fit. The Elsinore 2's five-strap chassis allows for an adjustable fit and includes a side zipper for easy on and off. The reinforced shin plate and internal D3O® ankle inserts provide functional coverage should your ride take a turn for the worse. Finally, the hi-rebound EVA foam insole provides all-day motorcycle riding comfort and support. Whether you're scavenging guzzoline in the Wasteland or living out your vintage vibes, the Elsinore2 boot has what you need.

MATERIAL	Leather Upper with Reinforced Nylon Buckles
CERTIFICATION	Tested & Certified According to EN 13634:2017 Level 2 2 2 1
FEATURES	D3O® Ankle Inserts, Side-Zip YKK® Entry Zippers, Adjustable Straps for Custom Fit, Impact-Resistant Nylon Buckles, Reinforced Shifter Overlay, Hi-Rebound EVA Foam Insole

SIZE		7	8	8.5	9	9.5	10	10.5	11	11.5	12	13	14
BLACK	**# 3403**	**-1208**	**-1209**	**-1210**	**-1211**	**-1212**	**-1213**	**-1214**	**-1215**	**-1216**	**-1217**	**-1218**	**-1219**
BROWN	**# 3403**	**-1220**	**-1221**	**-1222**	**-1223**	**-1224**	**-1225**	**-1226**	**-1227**	**-1228**	**-1229**	**-1230**	**-1231**

STORMHAWK™ BOOT

ICON MOTOSPORTS



From our rain-soaked rides in Portland, Oregon, comes the ICON® Stormhawk™ all weather boot. The premium leather upper features a water-resistant finish combined with an eVent® liner for the ultimate in four-season comfort and function. A highly-rugged outsole provides certified motorcycle performance. The BOA® fit system allows for easy on and off while allowing a custom fit. Internally the Stormhawk features dual D30® inserts to provide ankle coverage. Reinforced rubber toe-cap, reflective accents, and shifter interface nubs complete the all-purpose, overachieving, any-condition Stormhawk all weather riding boot.





MATERIAL	Water-Resistant Leather Upper, eVent® Water Barrier/Breathable Membrane
CERTIFICATION	Tested and Certified to Standard - EN 13634:2017 Level 1 1 2 1 WR
WATERPROOFING	ICON® Level 3
FEATURES	D30® Ankle Inserts, Waterproof, BOA® Lacing System, Durable Rubber Toe Overlay, Reflective Heel Insert

SIZE		7	8	8.5	9	9.5	10	10.5	11	11.5	12	13	14
BLACK	**# 3403**	**-1149**	**-1150**	**-1151**	**-1152**	**-1153**	**-1154**	**-1155**	**-1156**	**-1157**	**-1158**	**-1159**	**-1160**
BROWN	**# 3403**	**-1161**	**-1162**	**-1163**	**-1164**	**-1165**	**-1166**	**-1167**	**-1168**	**-1169**	**-1170**	**-1171**	**-1172**
GREY	**# 3403**	**-1173**	**-1174**	**-1175**	**-1176**	**-1177**	**-1178**	**-1179**	**-1180**	**-1181**	**-1182**	**-1183**	**-1184**

PATROL3™ WP CE BOOT

ICON MOTOSPORTS



Our revered Patrol™ boot is back, this time with a water resistant/breathable liner for improved wearability. The upper features durable TechTuff® leather with the easy on/off of a BOA® closure. Internal D30® foam inserts in the ankle provides enhanced coverage, while the comfortable sole is reinforced with a nylon midfoot shank for the ultimate combination of coverage and walkability. Finally, the grooved outsole provides traction for rainy days, making the Patrol3™ your new favorite wet weather boot from ICON.

MATERIAL	TechTuff® Leather & 1000D Polyester upper, Cosmo HBR® Water Barrier Breathable Membrane
CERTIFICATION	Tested & Certified According to EN 13634:2017 Level 1 1 1 1 WR SRA
WATERPROOFING	ICON Level 3
FEATURES	D30® Ankle Inserts, BOA® Fit System, Water Resistant/Breathable Lining, Reinforced Shifter Overlay, Slip-Resistant Outsole, Hi-rebound EVA Foam Insole

SIZE		7	8	8.5	9	9.5	10	10.5	11	11.5	12	13	14
GREY	**# 3403**	**NA**	**NA**	**-1294**	**-1295**	**-1296**	**-1297**	**-1298**	**-1299**	**-1300**	**-1301**	**-1302**	**NA**

EL BAJO2™ CE BOOT

ICON ONE THOUSAND



El Bajo™ – literally translated it means 'The Short One.' Short perhaps in the overall height, but never in performance or steez. Built on the same Goodyear welt bottom unit as its five-buckle Elsinore2™ brother. El Bajo2™ provides all the OG moto-presence but in a reduced two-buckle silhouette. Metal post fasteners, heavy top-grain leather chassis, and durable toe box and heel make for a serious piece of riding footwear. El Bajo2™, always up to the challenge.



MATERIAL	Water-resistant Leather Upper with Reinforced Nylon Buckles
CERTIFICATION	Tested & Certified According to EN 13634:2017 Level 1 1 2 1
FEATURES	D30® Ankle Inserts, Reinforced Shifter Overlay, Hi-rebound EVA Foam Insole, Side-zip YKK® Entry Zipper, Adjustable Straps, Impact-resistant Nylon Buckles

SIZE		9	10	10.5	11	11.5	12	13
BLACK	**# 3403**	**-1199**	**-1201**	**-1202**	**-1203**	**-1204**	**-1205**	**-1206**

CARGA™ CE BOOT

ICON MOTOSPORTS





From skater boy to stunter kid, the Carga™ CE Boot might look like it kick-flipped out of the skatepark, but it is entirely road-ready. The genuine leather upper provides real-world coverage against skate-or-die asphalt. Slip-resistant rubber outsole ensures you stick every trick.

MATERIAL	Genuine Leather Upper
CERTIFICATION	Tested & Certified According to EN 13634:2017 Level 1 2 2 1 SRA
FEATURES	D30® Ankle Inserts, Reinforced Shifter Overlay, Slip-Resistant Outsole, Hi-rebound EVA Foam Insole

SIZE		7	8	8.5	9	9.5	10	10.5	11	11.5	12	13	14
BLACK	# 3401	-0994	-0995	-0996	-0997	-0998	-0999	-1000	-1001	-1002	-1003	-1004	-1005
STEALTH	# 3401	-1006	-1007	-1008	-1009	-1010	-1011	-1012	-1013	-1014	-1015	-1016	-1017
CLASSIC	# 3401	-1018	-1019	-1020	-1021	-1022	-1023	-1024	-1025	-1026	-1027	-1028	-1029







WOMEN'S GEAR

JACKETS // 151

GLOVES // 165

PANTS // 171

BOOTS // 174

2027 ICON® WOMEN'S JACKET COLLECTION



WOMEN'S MERC3™
JACKET BLACK



WOMEN'S MERC3™
JACKET GREY



WOMEN'S FALLBLOCK™
FLANNEL JACKET
GREY



WOMEN'S FALLBLOCK™
FLANNEL JACKET
BLACK



WOMEN'S CONTRA3™
JACKET WHITE



WOMEN'S CONTRA3™
JACKET BLACK



WOMEN'S OVERLORD3™
LEATHER JACKET



WOMEN'S OVERLORD3™
JACKET BLACK



WOMEN'S OVERLORD3™
JACKET BLUE



WOMEN'S OVERLORD3™
MESH JACKET
BLACK



WOMEN'S OVERLORD3™
MESH JACKET
GREEN



WOMEN'S MESH AF™
JACKET WHITE



WOMEN'S MESH AF™
JACKET BLACK



WOMEN'S HOOLIGAN™
CE JACKET



WOMEN'S CONTRA JACKET

SPORT FIT // Designed for comfort in an aggressive riding stance with pre-curved arms and waist adjusters.

FULLY ADAPTABLE COMFORT // Removable full-length insulated liner.

TESTED & CERTIFIED // According to EN 17092-4:2020 Class A.

CONTRA3™ JACKET

ICON MOTOSPORTS (WOMEN'S)





Look good, go fast. It's a smart mantra to live by, and a solid reason to gear up with the Womens Contra3™ Jacket. The Sport Fit is ideal for aggressive riding, and the Iron Weave™ mesh chassis keeps you cool even when you're riding hard. The D30® level 1 impact protectors in the shoulders, elbows and back plus 300D polyester reinforcements add toughness, while stretch nylon panels add comfort.

FIT	ICON® Women's Sport Fit
MATERIAL	Iron Weave Mesh Chassis, with Comfortable Stretch Nylon Panels, Plus Additional Layers of 300D Poly in the High-Impact Areas
PROTECTION	Tested and Certified to EN 17092-4:2020 Class A D30® Removable Viper Back Protector; Elbow and Shoulder LP1 Impact Protectors - EN 1621-2:2014 / EN 1621-1:2012
FEATURES	Large Areas of Iron Weave Mesh on the Front, back, and Forearms Provide Optimum Airflow for hot Weather Riding, Removable Full-Length Insulated Liner, Reflective Accents, Premium YKK® Zippers, Zippered Cuff Closure

SIZE		XS	S	M	L	XL	2XL
BUST (INCHES)		29-32	32-35	35-38	38-41	41-44	44-48
SLEEVE (INCHES)		30	30.5	31.5	32	32.5	33
BLACK	**# 2822**	**-1714**	**-1715**	**-1716**	**-1717**	**-1718**	**-1719**
WHITE	**# 2822**	**-1720**	**-1721**	**-1722**	**-1723**	**-1724**	**-1725**





WOMEN'S OVERLORD

JACKET COLLECTION

WOMEN'S SPORT FIT // Woman specific fit for a sport-riding position.

SUPERIOR VENTING //
Extensive laser perforated areas covering large areas of the front, back, and arms.

TESTED & CERTIFIED //
According to EN 17092-4:2020 Class A.

OVERLORD3™ LEATHER JACKET

ICON MOTOSPORTS (WOMEN'S)







Be your own Cool Rider in the Women's Overlord3™ Leather Jacket. The Trackspec leather is combined with 300D polyester, perforated venting and stretch panels to ensure plenty of comfort. D30® LP1C impact protectors keep watch in the elbows and shoulders, and there's a D30® Viper back protector.

FIT	ICON® Women's Sport Fit
MATERIAL	Trackspec Leather and 300D Polyester Chassis with Internal 300D Polyester Reinforcements
PROTECTION	Jacket Tested and Certified According to EN 17092-4:2020 Class A D30® Removable Viper Back Protector; Elbow and Shoulder LP1C Impact Protectors - EN 1621-2:2014 / EN 1621-1:2012
FEATURES	Pre-curved Arms Extensive Laser Perforated Areas Covering Large Areas of the Front, Back, and Arms Removable Insulated Vest Liner

SIZE	S	M	L	XL
BUST (INCHES)	32-35	35-38	38-41	41-44
SLEEVE (INCHES)	30.5	31.5	32	32.5
BLACK # 2813	**-1083**	**-1084**	**-1085**	**-1086**

OVERLORD3™ JACKET

ICON MOTOSPORTS (WOMEN'S)





There's nothing frilly about the Womens Overlord3™ Jacket. The straightforward styling and understated badging sit on top of a tough polyester textile chassis that has internal 300D polyester reinforcements. D30® impact protectors in the back, elbows and shoulders add to the feeling of security. The AirFly™ center front mesh panel and vented cuff zippers keep you cool when you need it. Reflective accents add a pop of visibility.

FIT	ICON® Women's Sport Fit
MATERIAL	300D Polyester Chassis with Additional 300D Polyester Internal Reinforcements
PROTECTION	Jacket Tested and Certified According to EN 17092-4:2020 Class A D30® Removable Viper Back Protector; Elbow and Shoulder LP1C Impact Protectors - EN 1621-2:2014 / EN 1621-1:2012
FEATURES	Pre-curved Arms and Shaped Body AirFly™ Center Front Mesh Panel with Cuff Vents Removable Insulated Vest Liner

SIZE		XS	S	M	L	XL	2XL
BUST (INCHES)		29-32	32-35	35-38	38-41	41-44	44-48
SLEEVE (INCHES)		30	30.5	31.5	32	32.5	33
BLACK	**# 2822**	**-1591**	**-1592**	**-1593**	**-1594**	**-1595**	**-1596**
BLUE	**# 2822**	**-1597**	**-1598**	**-1599**	**NA**	**-1601**	**-1602**



OVERLORD3™ MESH JACKET

ICON MOTOSPORTS (WOMEN'S)





When it comes to hot-weather riding gear, you can't beat a mesh jacket. The Womens Overlord3™ Mesh Jacket keeps you cool with its Iron Weave™ mesh and 1680D polyester chassis. Inside, 300D polyester reinforcements and D30® back, elbow and shoulder impact protectors provide plenty of defense against the outside world. Stay tough, not sweaty.

FIT	ICON® Women's Sport Fit
MATERIAL	Iron Weave™ Mesh Chassis, with 300D Poly Shoulders, Plus Additional Layers of 300D Poly in the High Impact Areas
PROTECTION	Jacket Tested and Certified According to EN 17092-4:2020 Class A D30® Removable Viper Back Protector; Elbow and Shoulder LP1C Impact Protectors- EN 1621-2:2014 / EN 1621-1:2012
FEATURES	Pre-Curved Arms and Shaped Body Iron Weave™ Mesh Panels on the Front, Back, and Sleeves Provide Optimum Airflow for Hot Weather Riding Removable Insulated Vest Liner

SIZE		XS	S	M	L	XL	2XL
BUST (INCHES)		29-32	32-35	35-38	38-41	41-44	44-48
SLEEVE (INCHES)		30	30.5	31.5	32	32.5	33
BLACK	**# 2822**	**-1579**	**-1580**	**-1581**	**-1582**	**-1583**	**-1584**
GREEN	**# 2822**	**-1585**	**-1586**	**-1587**	**-1588**	**-1589**	**-1590**





WOMEN'S MESH AF JACKET

WOMEN'S SPORT FIT // Woman specific fit for a sport-riding position.

SUPERIOR VENTING //
Extensive laser perforated areas covering large areas of the front, back, and arms.

TESTED & CERTIFIED //
According to EN 17092-4:2020 Class A.

MESH AF™ JACKET

ICON MOTOSPORTS (WOMEN'S)





With the Mesh AF™ Jacket, you can ride comfortably and covered, even when it's hot AF outside. The Mesh AF™ features a durable Iron Weave™ mesh chassis for superior airflow but with impact & abrasion coverage. Internally it is equipped with a full suite of D30® Impact Protectors covering shoulders, elbows, and back. Reflective trim details and adjustable arm straps complete the complete riding package.

FIT	ICON® Womens Sport Fit
MATERIAL	Durable 300D Polyester and Iron Weave™ Mesh Chassis
PROTECTION	Jacket Tested and Certified According to EN 17092-4:2020 Class A D30® Removable Viper Back Protector; Elbow and Shoulder T5 EVO Impact Protectors - EN 1621-2:2014 / EN 1621-1:2012
FEATURES	YKK® Zippers, Adjustable Waist and Arm Straps

SIZE		XS	S	M	L	XL	2XL	3XL
CHEST (INCHES)		29-32	32-35	35-38	38-41	41-44	44-48	48-52
SLEEVE (INCHES)		30	30.5	31.5	32	32.5	33	33.5
BLACK	**# 2822**	**-1483**	**-1484**	**-1485**	**-1486**	**NA**	**-1488**	**-1489**
WHITE	**# 2822**	**-1490**	**-1491**	**-1492**	**-1493**	**NA**	**-1495**	**-1496**



WOMEN'S HOOLIGAN JACKET

WOMEN'S SPORT FIT // Woman specific fit for a sport-riding position.

INCREASED VENTILATION // Iron Weave™ mesh panels provide airflow for hot weather riding.

TESTED & CERTIFIED // According to EN 17092-4:2020 Class A.



HOOLIGAN™ CE JACKET

ICON MOTOSPORTS (WOMEN'S)



The Hooligan™ CE Jacket is the physical representation of the core ICON® mission of protecting the most riders. Built with our sport fit pattern for an aggressive riding stance, it is constructed of a 300D polyester chassis loaded with D30® Impact protectors in the shoulder, elbow, and back. In addition, Iron Weave™ mesh panels placed in strategic areas significantly increase airflow through the jacket. The Hooligan is fully designed for impact & abrasion yet maintains its easy wearing and max comfort characteristics.



FIT	ICON® Women's Sport Fit
MATERIAL	Durable 300D Polyester Chassis With Internal Reinforcements
PROTECTION	Jacket Tested and Certified According to EN 17092-4:2020 Class A D30® Removable Viper Back Protector; Elbow and Shoulder T5 EVO Impact Protectors - EN 1621-2:2014 / EN 1621-1:2012
FEATURES	YKK® Zippers, Mesh Ventilation Panels, Side Stretch Panels

SIZE		S	M	L	XL	2XL
CHEST (INCHES)		32-35	35-38	38-41	41-44	44-48
SLEEVE (INCHES)		30.5	31.5	32	32.5	33
BLACK	**# 2822**	**-1477**	**-1478**	**-1479**	**-1480**	**-1481**



MERC3™ JACKET

ICON MOTOSPORTS (WOMEN'S)





THE STREET DOESN'T PLAY FAIR, NEITHER SHOULD YOU.

Low profile doesn't have to mean going without. Made from our tried and true durable softshell with 300D polyester reinforcements in the high-abrasion zones, for that extra slide resistance where you need it most. Equipped with D30® Ghost impact protectors at the elbows and shoulders, plus an included D30® Viper Air back protector, the Merc3™ Jacket keeps you covered when the street turns hostile. Premium YKK® zippers seal it up, while zipper vents, vented cuff zips, and an elastic waist adjuster let you fine-tune airflow and fit.

FIT	ICON® Sport Fit
MATERIAL	Softshell Chassis with 300D Polyester Internal Reinforcements
PROTECTION	Jacket Tested and Certified According to EN 17092-4:2020 Class A D30® Removable Viper Air Back Protector; Elbow and Shoulder D30® Ghost Impact Protectors - EN 1621-1:2012 / EN 1621-2:2014
FEATURES	Increased Airflow Through AirFly™ Center Front Mesh Panel, and Zippered Vents at the Chest, Cuffs, and Back.

SIZE		XS	S	M	L	XL	2XL
BUST (INCHES)		29-32	32-35	35-38	38-41	41-44	44-48
SLEEVE (INCHES)		30	30.5	31.5	32	32.5	33
BLACK	**# 2822**	**-1910**	**-1911**	**-1912**	**-1913**	**-1914**	**-1915**
GREY	**# 2822**	**-1916**	**-1917**	**-1918**	**-1919**	**-1920**	**-1921**



FALLBLOCK™ FLANNEL JACKET

ICON MOTOSPORTS (WOMEN'S)



Flannel never goes out of style, but every now and then, it does get reinvented. The Womens Fallblock™ Flannel Jacket has a relaxed fit for casual, comfortable riding. The textile chassis is tough, and internal 300D polyester reinforcements back it up in key areas. The D30® impact protectors are so low-profile that they're hard to spot. There's a Viper back impact protector plus Ghost impact protectors in the elbows and shoulders.

FIT	ICON® Relaxed Fit
MATERIAL	Cotton Nylon Flannel with Internal 300D Polyester Reinforcements in Elbows & Shoulders
PROTECTION	Tested & Certified to EN 17092-4:2020 Class A D30® Removable Viper Back Protector; Elbow and Shoulder Ghost Impact Protectors - EN 1621-2:2014 / EN 1621-1:2012
FEATURES	Durable Textile Chassis, Internal 300D Polyester Reinforcements, Premium YKK® Zippers, Fully Insulated Body, Large Pit Zipper Vents

SIZE	XS	S	M	L	XL	2XL
BUST (INCHES)	29-32	32-35	35-38	38-41	41-44	44-48
SLEEVE (INCHES)	30	30.5	31.5	32	32.5	33
BLACK # 2822	**NA**	**-1899**	**-1900**	**-1901**	**-1902**	**NA**



2027 ICON® WOMEN'S GLOVE COLLECTION

WOMEN'S GLOVES



WOMEN'S PURSUIT CLASSIC™ GLOVE



WOMEN'S SUPERDUTY3™ GLOVE BLACK



WOMEN'S SUPERDUTY3™ GLOVE TAN



WOMEN'S ANTHEM3™ GLOVE



WOMEN'S TWENTY NINER™ CE GLOVE



WOMEN'S HOOLIGAN™ CE GLOVE BLACK

PURSUIT CLASSIC™ GLOVE

ICON ONE THOUSAND (WOMEN'S)





The best-fitting glove on the market is back with upgraded materials and industry-leading construction techniques. The Pursuit Classic™ is your riding glove of choice. The Battlehide™ goatskin chassis and pre-curved fingers instantly conform to your hand, providing superior comfort. The integrated plastic knuckle plate with comfort foam underlay offers additional coverage from asphalt encounters. The silicone backed embossed wrist closure keeps the glove secure and in place, right where you want it. They call them classics for a reason, put on the Pursuit™ and you'll see why.

MATERIAL	Battlehide™ Goatskin Construction
FEATURES	Integrated Plastic Knuckle Plate, Hook and Loop Wrist Closure, Pre-Curved Fingers, Metal Badging, Touchscreen Enabled

SIZE		XS	S	M	L	XL	2XL
BLACK	**# 3302**	**-0793**	**-0794**	**-0795**	**-0796**	**-0797**	**-0798**

ANTHEM3™ GLOVE

ICON MOTOSPORTS (WOMEN'S)





Gloves might not grab attention the way jackets and helmets do, but they're an essential piece of gear when the chips (or your bike) are down. The Women's Anthem 3™ Glove has everything you want between you and the asphalt. The Ax® Laredo palm has hide-like performance, and a D30® knuckle protector watches over things up top. The polyester mesh backhand keeps things cool, while the touchscreen capability makes it easy to stay in contact.

MATERIAL	Polyester Mesh Backhand for Improved Airflow, Ax® Laredo Reinforced Palm, D30® Knuckle Protector
CERTIFICATION	Tested and Certified According to Standard - EN 13594:2015 Level 1 KP
FEATURES	Internal Foam Knuckle Insert, Secure Hook and Loop Wrist Closure, Touchscreen Enabled Fingers

SIZE		XS	S	M	L	XL	2XL
BLACK	**# 3302**	**-0941**	**-0942**	**-0943**	**-0944**	**-0945**	**-0946**

SUPERDUTY3™ GLOVE

ICON MOTOSPORTS (WOMEN'S)





With just the right combination of motocross glove technology and street riding materials, the Superduty3™ Glove is a worthy heir to its lineage.
It features an Ax® Laredo chassis with stretch mesh expansion panels for the ultimate fit. In addition, the floating knuckle design includes a D30® insert, providing additional backhand coverage and flexibility. Finally, a neoprene cuff with secure wrist closure offers a secure fit & feel.

MATERIAL	Ax® Laredo Chassis with Stretch Mesh and Perforation for Improved Airflow
CERTIFICATION	Tested and Certified According to Standard - EN 13594:2015 Level 1, KP
FEATURES	D30® Knuckle Insert, Outseam Finger Construction, Hook and Loop Wrist Closure, Touch Screen Enabled Fingertips

SIZE		XS	S	M	L	XL	2XL
BLACK	**# 3302**	**-0918**	**-0919**	**-0920**	**-0921**	**-0922**	**-0923**
TAN	**# 3302**	**-0924**	**-0925**	**-0926**	**-0927**	**-0928**	**-0929**



HOOLIGAN™ CE GLOVE

ICON MOTOSPORTS (WOMEN'S)



Built from lightweight vented polyester mesh backhand, mated to an Ax® Laredo palm, the Hooligan™ glove is perfect for urban sport riding. High-density prints and an internal foam knuckle insert speak to the glove's motocross roots. The Hooligan offers the best of flexibility, comfort, and coverage for motorcycle riders who need maximum performance in a minimal chassis.

MATERIAL	Polyester Mesh Backhand for Improved Airflow Ax® Laredo Engineered Synthetic Palm & Overlays
CERTIFICATION	Tested and Certified According to Standard - EN 13594:2015 Level 1
FEATURES	Internal Foam Knuckle Insert, Secure Hook and Loop Wrist Closure, Touchscreen Enabled Fingers

SIZE		XS	S	M	L	XL	2XL
BLACK	**# 3302**	**-0843**	**-0844**	**-0845**	**-0846**	**-0847**	**-0848**



TWENTY NINER™ CE GLOVE

ICON MOTOSPORTS (WOMEN'S)

VENTED



A standing tradition in ICON®'s line of MX inspired, street-specific lightweight riding gloves. All our standard performance amenities are here, such as a pre-curved palm and finger design, thermoplastic rubber insert, and a secure wrist closure system. Of course a street motorcycle glove isn't really a glove without a durable, abrasion-resistant palm. The Twenty Niner™ Glove features an Ax® Laredo palm capable of hand-to-hand combat with gravel choked asphalt. With its hi-flow mesh backhand, the Twenty-Niner™ glove is perfect for spring and summer riding.



MATERIAL	Ax® Laredo Palm, Hi-Flow Backhand Mesh
CERTIFICATION	Tested and Certified According to Standard - EN 13594:2015, Level 1
FEATURES	Pre-Curved Palm and Finger Design, TPR Hook and Loop Wrist Closure

SIZE		S	M	L	XL	2XL
BLACK	**# 3302**	**-0660**	**-0661**	**-0662**	**-0663**	**-0664**



2027 ICON® PANT COLLECTION

WOMEN'S PANTS



WOMEN'S TUSCADERO3™ JEAN



TUSCADERO2™ STRETCH PANT

TUSCADERO3™ JEAN

ICON MOTOSPORTS (WOMEN'S)





If you're like us, you love a riding jean that doesn't look like a riding jean. The Sport Fit of the Tuscadero3™ Jean means you can ride aggressively without worrying about your backside making a guest appearance when you're in a tuck. The COVEC® Denim is incredibly strong, and 300D polyester reinforcements underneath add strength. The low-profile design of the D30® Ghost hip and knee impact protectors keep things looking casual.

FIT	ICON® Sport Fit
MATERIAL	Covec® Denim Chassis Internal 300D Polyester Reinforcements
PROTECTION	Tested & Certified According to EN 17092-4:2020 Class A D30® Ghost Hip & Knee Impact Protectors - EN 1621-1:2012, Level 1
FEATURES	Comfortable Fit Ideal for Sport Riding, Durable Covec® Denim Chassis with Internal 300D Polyester Reinforcements Premium YKK® Zippers

SIZE		0	2	4	6	8	10	12
WAIST (INCHES)		23	25	27	29	31	33	35
INSEAM (INCHES)		29	29.5	31	31	31	32	32
BLUE	**# 2823**	**-0470**	**-0471**	**-0472**	**0473**	**-0474**	**-0475**	**-0476**

TUSCADERO2™ STRETCH PANT

ICON MOTOSPORTS (WOMEN'S)

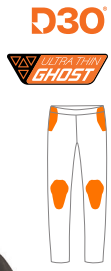





The Tuscadero2™ pant features a 4-way stretch nylon chassis built for the modern woman rider. Low-profile D30® Ghost impact protectors in the knees and hips provide ample coverage while the reflective trim enhances nighttime visibility.

FIT	ICON® Women's Sport Fit
MATERIAL	4-way Stretch Chassis
PROTECTION	Removable D30® Ghost Knee and Hip Impact Protectors - EN 1621-1:2012
FEATURES	Legging-Style Pull On Chassis, Calf Zippers, Reflective Trims, Silicone Grip Waistband, Side Pockets

SIZE		XS	S	M	L	XL
WAIST (INCHES)		23-25	27-29	29-31	31-33	35-37
INSEAM (INCHES)		26	27	27	27	28
BLACK	**#2823**	**-0354**	**-0355**	**-0356**	**-0357**	**-0358**

2027 ICON® FOOTWEAR COLLECTION

WOMEN'S FOOTWEAR



WOMEN'S DOG DAYS™
CE BOOT



WOMEN'S TUSCADERO™
CE BOOT

DOG DAYS™ CE BOOT

ICON MOTOSPORTS (WOMEN'S)





LIVE IN 'EM. RIDE IN 'EM. NEVER TAKE 'EM OFF.
The Dog Days™ CE Boot is built for the long haul. Wrapped in real-deal leather and high-performance canvas with a low-key look that doesn't scream "gear", it's made to blend into the everyday while still hitting hard when it counts. D30® ankle inserts bring the backup, and the BOA® Fit System lets you lock in with a twist. Hi-rebound EVA insoles keep the grind comfortable, and a slip-resistant outsole holds the line when the streets get slick.

MATERIAL	Genuine Leather Upper
CERTIFICATION	Tested & certified according to EN 13634:2017 1 1 2 2 IPA SRA
FEATURES	D30® Ankle Inserts, BOA® Lacing System, Reinforced Shifter Overlay, Slip-Resistant Outsole, Hi-Rebound EVA Foam Insole

SIZE		5	5.5	6	6.5	7	7.5	8	8.5	9	9.5	10
BLACK	**# 3403**	**-1414**	**-1415**	**-1416**	**-1417**	**-1418**	**-1419**	**-1420**	**-1421**	**-1422**	**-1423**	**-1424**



TUSCADERO™ CE BOOT

ICON MOTOSPORTS (WOMEN'S)





A sophisticated silhouette built with modern technology, the Tuscadero™ CE Boot is ready for the road. The leather chassis is equipped with D30® ankle inserts for increased coverage and a shifter overlay to reduce wear. Internally the Tuscadero features a hi-rebound foam insole increasing its comfort.

MATERIAL	Premium Leather Upper
CERTIFICATION	Tested & Certified According to EN 13634:2017 Level 2 2 2 2
FEATURES	D30® Ankle Inserts, Side-Zip YKK® Entry Zippers, Adjustable Straps for Custom Fit, Reinforced Shifter Overlay, Hi-Rebound EVA Foam Insole 1.5" Heel Height

SIZE		5	5.5	6	6.5	7	7.5	8	8.5	9	9.5	10
BLACK	**# 3403**	**-1185**	**-1186**	**-1187**	**-1188**	**-1189**	**-1190**	**-1191**	**-1192**	**-1193**	**-1194**	**-1195**





2027 ICON® FIELD ARMOR COLLECTION



CLOVERLEAF2™ KNEE PAD



FIELD ARMOR STREET™ KNEES



FIELD ARMOR 3™ KNEE



FIELD ARMOR™ COMPRESSION SHIRT



FIELD ARMOR™ COMPRESSION PANT



FIELD ARMOR™ COMPRESSION KNEES



FIELD ARMOR™ COMPRESSION ARMS

MEN'S FIELD ARMOR



FIELD ARMOR 3™ VEST



FIELD ARMOR SOFTCORE™ VEST MEGABOLT BLACK



FIELD ARMOR SOFTCORE™ VEST DARK CAMO



FIELD ARMOR SOFTCORE™ VEST GREEN CAMO

FIELD ARMOR 3™ VEST

ICON MOTOSPORTS



When we first designed the Stryker™ Vest, we didn't know it would become the de facto uniform of sportbike riders worldwide. After years in the ICON® lineup, the time had come to update, so we went back to the drawing board and reworked a classic to bring you the rider developed Field Armor 3™ Vest. Vented bio-foam and air mesh chassis are paired to an articulating injection molded shell with airflow channels, keeping you cool and comfortable when it's hot and not. The D3O® chest and back impact protectors provide industry-leading impact absorption. Elastic and hook & loop straps help ensure a snug fit over multiple body sizes, while the low-profile form factor fits easily under most jackets.



FIT	ICON® Adjustable Fit
MATERIAL	Highly Vented Bio-foam and Air Mesh Chassis, Injection Molded Plates
CERTIFICATION	Vest is Tested and Certified According to EN 1621-2:2014 & EN 1621-3:2018 D3O® CP1 Chest Impact Protector - EN 1621-3:2018, Level 1, T- D3O® Viper Back Impact Protector - EN 1621-2:2014, Level 1, T-
FEATURES	D3O® Viper Back / D3O® Chest Protectors, Low-profile Design Fits Under Most Jackets and Suits

SIZE		S/M	L/XL	2XL/3XL
JACKET SIZE		S-M	L-XL	2XL-3XL
STEALTH	**# 2701**	**-0932**	**-0933**	**-0934**
REPLACEMENT WAIST STRAP				
SIZE		S-M	L-XL	2XL-3XL
BLACK	**# 2701**	**NA**	**-1042**	**-1043**

FIELD ARMOR SOFTCORE™ VEST

ICON MOTOSPORTS



The Field Armor Softcore™ Vest is the latest offering from our storied line of riding vests. Featuring D30® impact protectors in the chest and back, the Softcore vest provides the coverage necessary for aggressive riders. The low-profile chassis easily fits under most jackets, with an Iron Weave™ mesh construction to reduce heat build-up. Elastic waist straps provide a quick and secure fit.

FIT	ICON® Adjustable Fit
MATERIAL	Iron Weave™ Mesh Chassis
PROTECTION	Tested & Certified According to EN 17092-6:2020, Class C/U D30® CP1 Chest Impact Protector - EN 1621-3:2018, Level 1 D30® Viper Back Impact Protector - EN 1621-2:2014, Level 1
FEATURES	Elastic Waist Straps, Sublimated Graphics, Sized to Fit Under Jackets

SIZE		S	M/L	XL/2XL	3XL/4XL
CHEST (INCHES)		35-37	37-41	41-53	53-63
DARK CAMO	**# 2702**	**NA**	**-0274**	**-0275**	**NA**
GREEN CAMO	**# 2702**	**-0277**	**-0278**	**-0279**	**NA**
MEGABOLT BLACK	**# 2702**	**-0281**	**-0282**	**-0283**	**NA**



CLOVERLEAF2™ KNEE PAD

ICON MOTOSPORTS





Modern riders demand new solutions to the challenges of the urban environment. Comprised of a 900D polyester chassis and outfitted with Certified D30® impact protectors and TPU knee cap, the Cloverleaf2™ provides drastically increased comfortable and flexible knee coverage. Elastic mounted adjustable straps with silicone grip keep the guard securely in place, while a replaceable knee slider offers a third point of contact.

FIT	ICON® Adjustable Sport Fit
MATERIAL	Rugged 900D Polyester Chassis w/ Airprene Panels for Ventilation
PROTECTION	Tested & Certified According to EN 17092-6:2020 Class C/O D30® LP1 Knee Impact Protectors - EN 1621-1:2012
FEATURES	Full-coverage TPU Knee Cap, Adjustable Straps, Replaceable Knee Slider, Silicone Gripper Strips

SIZE	S/2XL

BLACK # 2704 -0567

FIELD ARMOR STREET™ KNEES

ICON MOTOSPORTS





Talk about up-armoring your favorite set of denim to superhero levels, the Field Armor Street™ Knee is here to save the day. For the hero on the go the adjustable straps allow the Street Knee™ to fit over existing riding pants. The injection molded knee cap is coupled with a removable D30® knee impact protector all mounted within a durable nylon chassis.

MATERIAL	900D Polyester
PROTECTION	D30® Removable T5 Evo Knee Impact Protectors - EN 1621-1:2012
FEATURES	TPU Knee Cap, Cut-to-Length Hook & Loop Straps, Non-Slip Silicone, Hydradry™ Wicking Lining

SIZE		S/M		L/XL	
BLACK	**# 2704**	**-0426**		**-0427**	
FITMENT		S/M		L/XL	
2" ABOVE KNEECAP		MIN 10"	MAX 19"	MIN 13"	MAX 22"
4" BELOW KNEECAP		MIN 12"	MAX 18"	MIN 14"	MAX 21"



FIELD ARMOR 3™ KNEE

ICON MOTOSPORTS





If you're reading this, there's a good chance your knees already give you some kind of problems. After years of having fun, that's just the name of the game. Preserve what you've got left from an untimely tarmac tear- up with the Field Armor 3™ Knee. Vented bio-foam and air mesh chassis are paired to articulating injection molded shell with airflow channels, so comfortable it's easy to forget you're wearing them at all. Low profile, the design fits under most pants while the 3 stretch adjustment straps keep the protector securely in place. The D30® impact protectors do the heavy lifting. Wear them and keep your knees another day.



FIT	ICON® Adjustable Fit
MATERIAL	Vented Biofoam and Airmesh Chassis, Injection Molded Shell with Air Flow Channels, Hydradry™ Liner
CERTIFICATION	Impact Protector Tested and Certified According to Standard EN 1621-1:2012, Level 1 T-, T+
FEATURES	D30® Knee and Leg Inserts, 3 Stretch Adjustment Straps Secure Protector, Low-Profile Design Fits Under Most Pants

SIZE		S/M	L/XL
BLACK	**# 2704**	**-0494**	**-0495**

FIELD ARMOR™ COMPRESSION SHIRT

ICON MOTOSPORTS

D30®





The Field Armor™ Compression Shirt is comprised of a moisture wicking stretch mesh chassis and overlays made with DuPont™ Kevlar® fiber and D30® inserts. Designed to be worn under your normal riding apparel, it provides additional motorcycle-specific coverage.

FIT	Compression
MATERIAL	Stretch Mesh Hydradry™ Moisture Wicking Chassis
FEATURES	D30® Inserts

SIZE		S	M	L	XL	2XL	3XL
CHEST (INCHES)		35-37	37-41	41-44	44-48	48-53	53-58
SLEEVE (INCHES)		32	33	34	35	36	37
BLACK	**# 2701**	**-0987**	**-0988**	**-0989**	**-0990**	**-0991**	**-0998**

FIELD ARMOR™ COMPRESSION PANT

ICON MOTOSPORTS

D30®





The Field Armor™ Compression Pants are the next generation in ICON®'s reinforced base layer series. These pants are built from a stretch moisture wicking chassis and overlays made with DuPont™ Kevlar® fiber and D30® inserts. Designed to be worn under your normal riding pants, they provide additional motorcycle-specific coverage.

FIT	Compression
MATERIAL	Stretch Mesh Hydradry™ Moisture Wicking Chassis
FEATURES	Reinforcements Made with DuPont™ Kevlar® Fibers, D30® Inserts

SIZE		S	M	L	XL	2XL
PANT SIZE (INCHES)		30-32	32-34	34-36	36-38	38-40
BLACK	**# 2940**	**-0339**	**-0340**	**-0341**	**-0342**	**-0343**

D30® IMPACT PROTECTORS

REPLACEMENT INSERTS AVAILABLE

D30® unique patented and proprietary technologies provide both enhanced protection and a versatile, flexible material for a host of shock absorption and protection applications.

GHOST

D30® Ghost™ Impact Protectors are made with the revolutionary new D30® Impact Print™ technology which allows for unrivaled freeform geometry and flexibility. The superior breathability of Ghost impact protectors makes it perfect for summer riding jackets and pants. At only 0.65cm thick, the low-profile design is an ideal retrofit to many motorcycle apparel applications.



T5 EVO / T5 EVO PRO

The D30® EVO Range utilizes the latest material innovation from D30® which offers increased durability while offering great impact protection whilst remaining low profile and lightweight.



LP1 / LP2

The new highly vented geometry of the D30® LP1 offers a 45% improvement in breathability. It utilizes the latest material innovation from D30® which offers increased durability while offering great impact protection whilst remaining low profile and lightweight.



DIABLO L1 / L2

Crafted for devilish speed on two wheels. D30®'s lightest, most breathable limb protector ever. D30® Diablo™ is engineered for subconscious advantage whilst riding.



LP1 COMPACT

LP1 Compact is ideal for those wanting a smaller pad due to smaller limb size or the need for increased freedom of movement, including women, youth or mountain bikers.



DIABLO COMPACT L1 / L2

Diablo Compact is ideal for those wanting a smaller pad due to smaller limb size or the need for increased freedom of movement, including women, youth or mountain bikers.



LEVEL 1

VIPER 1 BACK
Impact Protector Tested and Certified According to Standard EN 1621-2:2014, Level 1 T-

VIPER CENTRAL BACK
Impact Protector Tested and Certified According to Standard EN 1621-2:2014, Level 1 T-

T5 EVO SHOULDER / ELBOW / HIP / KNEE
Impact Protectors Tested and Certified According to Standard EN 1621-1:2012, Level 1, T-

LP1 CHEST
Impact Protector Tested and Certified According to Standard EN 1621-3:2018, Level 1 T-

LP1 SHOULDER / ELBOW / HIP / KNEE
Impact Protector Tested and Certified According to Standard EN 1621-1:2012, Level 1 T-, T+

LP1 COMPACT SHOULDER / ELBOW / HIP / KNEE
Impact Protector Tested and Certified According to Standard EN 1621-1:2012, Level 1 T-, T+

GHOST ELBOW/KNEE & SHOULDER/HIP
Impact Protector Tested and Certified According to Standard EN 1621-1:2012, Level 1

DIABLO L1 COMPACT ELBOW / KNEE
Impact Protector Tested and Certified According to EN 1621-1:2012 Type A 1

DIABLO L1 KNEE / SHOULDER / ELBOW / HIP
Impact Protector Tested and Certified According to EN 1621-1:2012 Type B, Level 1

DIABLO L1 KNEE / SHOULDER / ELBOW / HIP
Impact Protector Tested and Certified According to EN 1621-1:2012 Type B, Level 1

LEVEL 2

VIPER 2 BACK
Impact Protector Tested and Certified According to Standard EN 1621-2:2014, Level 2

T5 EVO PRO SHOULDER / ELBOW / HIP / KNEE
Impact Protectors Tested and Certified According to Standard EN 1621-1:2012, Level 2, T-

LP2 SHOULDER / ELBOW / HIP / KNEE
Impact Protector Tested and Certified According to Standard EN 1621-1:2012, Level 2 T-, T+

DIABLO L2 HIP / ELBOW / KNEE
Impact Protector Tested and Certified According to Standard EN 1621-1:2012 Type B 2

DIABLO L2 COMPACT ELBOW / KNEE
Impact Protector Tested and Certified According to Standard EN 1621-1:2012 Type A 2

D30® T5 EVO / LP / LP COMPACT / DIABLO / GHOST / VIPER

**ALL BUT BACK AND CHEST SOLD IN PAIRS*



T5 EVO SHOULDERS (L&R)	
2706-0160	LEVEL 1
T5 EVO PRO SHOULDERS (L&R)	
2706-0177	LEVEL 2



T5 EVO ELBOWS (L&R)	
2706-0159	LEVEL 1
T5 EVO PRO ELBOWS (L&R)	
2706-0178	LEVEL 2



T5 EVO HIPS (L&R)	
2706-0165	LEVEL 1
T5 EVO PRO HIPS (L&R)	
2706-0176	LEVEL 2



T5 EVO KNEES (L&R)	
2706-0161	LEVEL 1
T5 EVO PRO KNEES (L&R)	
2704-0404	LEVEL 2



T5 EVO KNEES LONG (L&R)	
2704-0499	LEVEL 1



LP1 SHOULDERS (L&R)	
2706-0210	LEVEL 1
LP2 SHOULDERS (L&R)	
2706-0212	LEVEL 2



LP1 ELBOWS (L&R)	
2706-0209	LEVEL 1
LP2 ELBOWS (L&R)	
2706-0211	LEVEL 2



LP1 HIPS (L&R)	
2703-0151	LEVEL 1
LP2 HIPS (L&R)	
2703-0152	LEVEL 2



LP1 KNEES (L&R)	
2704-0496	LEVEL 1
LP2 KNEES (L&R)	
2704-0497	LEVEL 2



LP1 CHEST	
2701-0947	LEVEL 1



LP1 COMPACT SHOULDER	
2706-0322	LEVEL 1



LP1 COMPACT ELBOW	
2706-0321	LEVEL 1



LP1 COMPACT HIP		
2703-0156	LEVEL 1	



LP1 COMPACT KNEE	
2704-0638	LEVEL 1



GHOST 1 CHEST	
2701-1422	LEVEL 1



L1 DIABLO SHOULDER	
2706-0383	LEVEL 1
L2 DIABLO SHOULDER	
2706-0385	LEVEL 2



L1 DIABLO KNEE / ELBOW	
2706-0382	LEVEL 1
L2 DIABLO KNEE / ELBOW	
2706-0384	LEVEL 2



L1 DIABLO COMPACT KNEE / ELBOW	
2706-0381	LEVEL 1
L2 DIABLO COMPACT KNEE / ELBOW	
2706-0408	LEVEL 2



L1 DIABLO HIP	
2703-0159	LEVEL 1
L2 DIABLO HIP	
2703-0160	LEVEL 2



GHOST SHOULDERS (L&R)	
2706-0250	LEVEL 1
2706-0336	LEVEL 2
GHOST HIPS (L&R)	
2706-0250	LEVEL 1
2706-0336	LEVEL 2



VIPER 1 BACK	
2706-0162	S - LEVEL 1
2702-0230	L - LEVEL 1
VIPER 2 BACK	
2702-0197	S - LEVEL 2
2702-0196	M - LEVEL 2
2702-0202	L - LEVEL 2

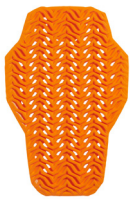

VIPER AIR 1 BACK	
2702-0322	S - LEVEL 1
2702-0323	M - LEVEL 1
2702-0324	L - LEVEL 1
2702-0325	XL - LEVEL 1
VIPER AIR 2 BACK	
2702-0326	S - LEVEL 2
2702-0327	M - LEVEL 2
2702-0328	L - LEVEL 2
2702-0329	XL - LEVEL 2

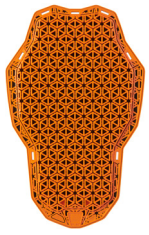

GHOST 1 BACK	
2702-0319	SM - LEVEL 1
2702-0320	MD - LEVEL 1
2702-0321	LG - LEVEL 1



GHOST ELBOWS (L&R)	
2706-0249	LEVEL 1
2706-0335	LEVEL 2
GHOST KNEES (L&R)	
2706-0249	LEVEL 1
2706-0335	LEVEL 2

VIPER 1 IS THE STOCK BACK PROTECTOR IN ALL ICON® PRODUCTS

EXCLUDES SOME LEGACY ICON PRODUCTS.
CHECK PRODUCT DETAILS PAGE FOR MORE INFORMATION.

AIRFLITE™ BACKPACK

ICON MOTOSPORTS





Pack your stuff and hit the streets with the Airflite Backpack™. The main compartment has molded EVA, which provides both shaping and an extra barrier between the world outside and whatever precious things you're carrying inside. There are external pockets for items you need quick access to, plus a laptop sleeve and sunglasses pocket. There's even a D30® pocket.

MATERIAL	600D Ripstop Polyester + 840D Ballistic Polyester
SIZE	19.7" H x 11.8" W x 5.9" D
LAPTOP	Compartment Fits up to 17" Laptop
FEATURES	24 Liter Capacity, Harness-Style Straps, Molded Main Compartment, Magnetic Front Drop-pockets, Pocket Available to Add Aftermarket Small D30 Viper Backpad, Sunglass Pocket, Padded Laptop Sleeve, Helmet Hook, Water-Bottle Pocket, Reflective Accents

SIZE	ONE SIZE
BLACK # 3517 -0529	

SLABTOWN™ SLINGBAG

ICON MOTOSPORTS



The Slabtown Slingbag™ keeps your essentials secure both on and off the bike. The main compartment has a wide zippered opening for easy access, and it can be opened from either side thanks to dual zippers. (Left-handers everywhere say thank you.) The zipper tape and slingbag material are reflective to boost visibility. When you're not wearing your sunglasses, they slip into their own pocket.



MATERIAL	600D Ripstop Polyester
SIZE	7.8" H x 11.8" W x 3.9" D
FEATURES	8L Capacity, Ambidextrous Design, Reflective Zipper, Reflective Screenprint, Sunglass Pocket

SIZE	ONE SIZE
BLACK # 3517 -0530	


ICON
アイコン
VIPER
COBRA

2027 ICON® CASUALS COLLECTION

MEN'S CASUALS



CLASICON™ HODDIE



CLASICON™ ZIP HODDIE



CLASICON™ JOGGER



TIGER'S BLOOD™ JERSEY
GREEN CAMO, GREY CAMO



NEW

CIRCUIT™ TEE



CLASICON™ TEE
BLACK



LAZER COBRA™ TEE

WOMEN'S CASUALS



WOMEN'S CLASICON™
TEE

CLASICON™ ZIP HOODIE

ICON MOTOSPORTS



The Clasicon™ Hoodie keeps it simple, simple always works. Built from an ultra-soft 80% cotton / 20% poly blend, it's the kind of hoodie you reach for without thinking and keep on longer than planned. A water-based screen print delivers the ICON slant logo clean and understated, no shouting, no explaining. Comfortable, familiar, and quietly confident, this is what staying classic looks like.

MATERIAL	Ultra-Soft 80% Cotton / 20% Poly Blend
FEATURES	Water-Based Screen Printed Graphic

SIZE		S	M	L	XL	2XL	3XL
BLACK	**# 3050**	**-7459**	**-7460**	**-7461**	**-7462**	**-7463**	**-7464**

CLASICON™ HOODIE

ICON MOTOSPORTS

limited 250 PIECES

The Clasicon™ Hoodie keeps it simple, simple always works. Built from an ultra-soft 80% cotton / 20% poly blend, it's the kind of hoodie you reach for without thinking and keep on longer than planned. A water-based screen print delivers the ICON® slant logo clean and understated, no shouting, no explaining. Comfortable, familiar, and quietly confident, this is what staying classic looks like.

MATERIAL	Ultra-soft 80% Cotton / 20% Poly blend
FEATURES	Water-based screen printed graphic

SIZE		S	M	L	XL	2XL	3XL
BLACK	**# 3050**	**-7453**	**-7454**	**-7455**	**-7456**	**-7457**	**-7458**



CLASICON™ JOGGER

ICON MOTOSPORTS

limited 250 PIECES

The Clasicon™ Jogger is built for days that start slow and end late. Made from an ultra-soft 80% cotton / 20% poly blend, it delivers all-day comfort with a clean, athletic fit. A water-based screen printed ICON® wordmark runs down one leg, keeping the look simple, familiar, and unmistakably ICON®.

MATERIAL	Ultra-Soft 80% Cotton / 20% Poly Blend
FEATURES	Water-Based Screen Printed Graphic

SIZE		S	M	L	XL	2XL	3XL
BLACK	**# 3050**	**-7465**	**-7466**	**-7467**	**-7468**	**-7469**	**-7470**



TIGER'S BLOOD™ JERSEY

ICON MOTOSPORTS





MATERIAL	Polyester Mesh Chassis
FEATURES	Sublimated Graphics

SIZE		S	M	L	XL	2XL	3XL	4XL
GREEN CAMO	**# 2824**	**-0084**	**-0085**	**-0086**	**-0087**	**NA**	**NA**	**NA**
GREY CAMO	**# 2824**	**-0091**	**-0092**	**-0093**	**NA**	**NA**	**NA**	**NA**

NEW CIRCUIT™ TEE

ICON MOTOSPORTS



MATERIAL	100% Cotton
FEATURES	Water-Based Screen Printed Graphic

SIZE		S	M	L	XL	2XL
BLACK	**# 3030**	**-26478**	**-26479**	**-26480**	**-26481**	**-26482**

LAZER COBRA™ TEE

ICON MOTOSPORTS



They'll say it was a glitch, a surge. An unexplained blackout that rolled through the grid like a bad dream. You know better. No heroes, no villains. Just static in the wake of the crash when the cobra strikes the system.

MATERIAL	Ultra-Soft 75% Cotton / 25% Poly Blend
FEATURES	Water-Based Screen Printed Graphic

SIZE		S	M	L	XL	2XL
BLACK	**# 3030**	**-25566**	**-25568**	**-25569**	**-25570**	**-25571**

CLASICON™ TEE

ICON MOTOSPORTS



MATERIAL	52% Cotton / 48% Polyester
FEATURES	Screen Printed Artwork on Chest

SIZE		S	M	L	XL	2XL	3XL
BLACK	**# 3030**	**-23277**	**-23278**	**-23279**	**-23280**	**-23281**	**-23282**

ICON® ROUND PUB TABLE

ICON MOTOSPORTS



DIMENSIONS	30" DIAMETER

SIZE	ONE SIZE
BLACK # 9905	**-0184**

ICON® LOGO MAT

ICON MOTOSPORTS

FEATURES
- Can absorb up to 4/6 liters of fluid like radiator coolant or oil
- Absorb mud and water at entrance to your store
- Lightweight and can easily be washed and reused

SIZE		21" x 39" - 53.34cm x 99.06cm
BLACK	**# 9905**	**-0109**
SIZE		31.5" x 78.75" - 80cm x 200cm
BLACK	**# 9201**	**-0081**



ICON® SKULL MAT

ICON MOTOSPORTS

FEATURES
- Can absorb up to 6 liters of fluid like radiator coolant or oil
- Absorb mud and water at entrance to your store
- Lightweight and can easily be washed and reused

SIZE		31.5" x 78.75" - 80cm x 200cm
BLACK	**# 9905**	**-0108**



ICON® BATTLESCAR™ MAT

ICON MOTOSPORTS

FEATURES
- Can absorb up to 6 liters of fluid like radiator coolant or oil
- Absorb mud and water at entrance to your store
- Lightweight and can easily be washed and reused

SIZE		31.5" x 78.75" - 80cm x 200cm
BATTLESCAR	**# 9905**	**-0141**

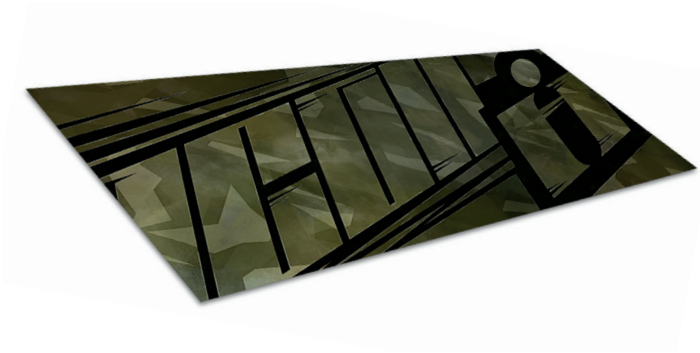

JACKET CONVERSION CHART

MEN'S JACKET CONVERSION

UNITED STATES	XS	S	M	L	XL	2XL	3XL	4XL	NA	NA	NA	NA	NA	NA
UNITED KINGDOM	36	38	40	42 / 44	44 / 46	48	50	54	NA	NA	NA	NA	NA	NA
EUROPE	40-44	44-48	48-52	52-56	56-62	62-68	68-74	74-80	NA	NA	NA	NA	NA	NA

WOMEN'S JACKET SIZING CHART

UNITED STATES	XS	S	M	L	XL	2XL	3XL	4XL	5XL	NA	NA	NA	NA	NA
UNITED KINGDOM	5	7	9	11	13	15	17	NA	NA	NA	NA	NA	NA	NA
EUROPE	38-42	42-44	44-48	48-52	52-58	58-62	62-68	NA	NA	NA	NA	NA	NA	NA

PANT CONVERSION CHART

MEN'S PANT CONVERSION

UNITED STATES	28	30	32	34	36	38	40	42	44	NA	NA	NA	NA	NA
UNITED KINGDOM	28	30	32	34	36	38	40	42	44	NA	NA	NA	NA	NA
EUROPE	44	46	48	50	52	54	56	58	60	NA	NA	NA	NA	NA

WOMEN'S PANT CONVERSION

UNITED STATES	0	2	4	6	8	10	12	14	NA	NA	NA	NA	NA	NA
UNITED KINGDOM	3	5	7	9	11	13	15	17	NA	NA	NA	NA	NA	NA
EUROPE	36	38	40	42	44	46	48	50	NA	NA	NA	NA	NA	NA

FOOTWEAR CONVERSION CHART

MEN'S FOOTWEAR CONVERSION

UNITED STATES	6	7	8	8.5	9	9.5	10	10.5	11	11.5	12	13	14	NA
UNITED KINGDOM	5	6	7	7.5	8	8.5	9	9.5	10	10.5	11	12	13	NA
EUROPE	38.5	40	41	42	42.5	43	44	44.5	45	45.5	46	47.5	48.5	NA

WOMEN'S FOOTWEAR CONVERSION

UNITED STATES	5	5.5	6	6.5	7	7.5	8	8.5	9	9.5	10	NA	NA	NA
UNITED KINGDOM	2.5	3	3.5	4	4.5	5	5.5	6	6.5	7	7.5	NA	NA	NA
EUROPE	35.5	36	36.5	37.5	38	38.5	39	40	40.5	41	42	NA	NA	NA

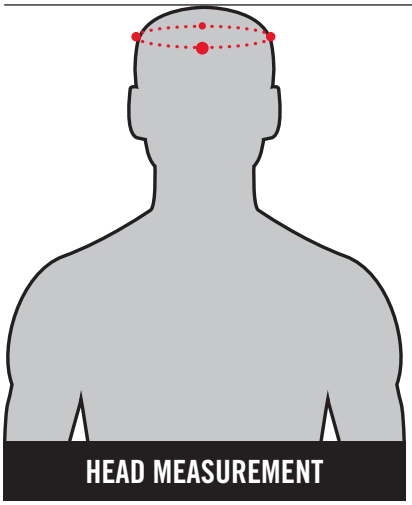

HELMET FITMENT

CHOOSING THE CORRECT HELMET SIZE

Helmet fit is critical to helmet protective performance. The correct helmet size can only be checked and confirmed by physically fitting the helmet to the user. Always try the helmet on in a store, before purchasing it, to be sure you are purchasing the correct sized helmet for you.

HEAD MEASUREMENT INSTRUCTIONS

Wrap a flexible tape measure around your head approximately one inch above the eyebrows and ears. Use this measurement (in either inches or centimeters) to find your helmet size.

HELMET SIZING INFORMATION

To achieve proper helmet fitment, begin by finding your head circumference size using the method described. Remember that the helmet size you choose should fit around the crown of your head comfortably with no pressure points. The cheekpads should fit firmly around your face. Once your chin strap is fastened, grab the chin bar of the helmet and move it side to side. Your cheeks should move with the helmet, which should not slide across your face. Different thickness cheekpads can be purchased to obtain the best fit. Ask your dealer or visit www.rideicon.com for more information.

When sizing your helmet please refer to the size charts that are unique to each helmet shell.

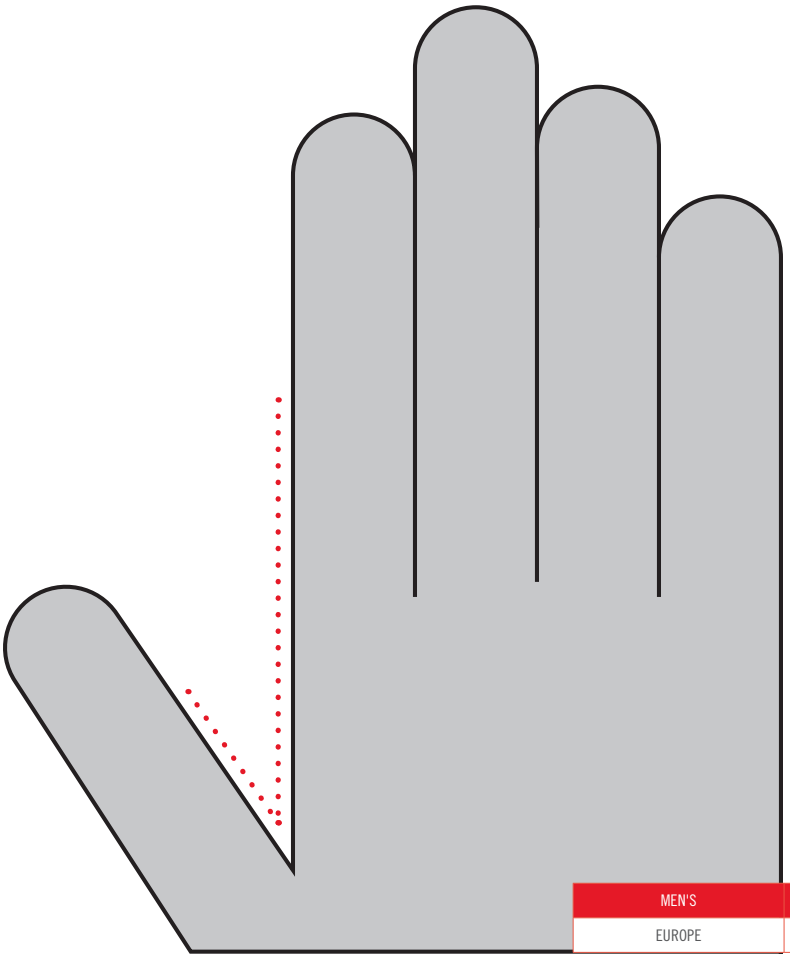

GLOVE FITMENT

HOW TO DETERMINE YOUR GLOVE SIZE

ICON glove size is determined by measuring the width of your palm at its widest point - a little below the knuckles. To get this measurement, place your hand on the page as shown with the crook of your thumb positioned at the “V” intersection of the two dotted lines and on top of the Men’s and Women’s measuring bars.

THIS CHART SERVES ONLY AS A GUIDE. TO ENSURE THE PROPER FIT ALWAYS TRY ON THE ACTUAL PRODUCT.

MEN'S	S	M	L	XL	2XL	3XL	4XL
EUROPE	8	9	10	11	12	13	14

WOMEN'S	S	M	L	XL	2XL	3XL	4XL
EUROPE	6.5	7	7.5	8	8.5	N/A	N/A

WARNING IMPROPERLY FITTING PRODUCTS COULD CONTRIBUTE TO SERIOUS INJURY OR DEATH

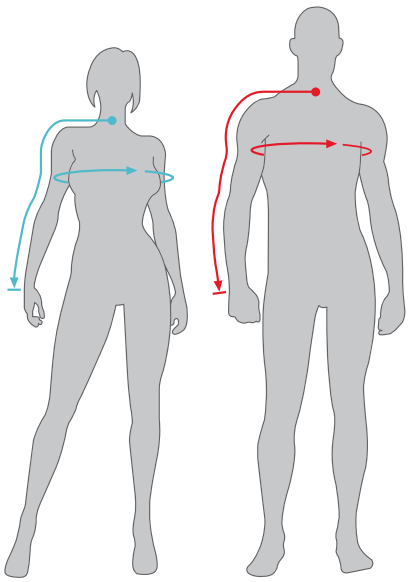

JACKET FITMENT

JACKET SIZING INFORMATION

There are three variables to consider when sizing an ICON jacket. The first two are the chest and sleeve measurements, which are what your jacket size is based on. The third is the jacket fit type, which defines the "cut" of the jacket (Attack, Sport, or Relaxed). Instructions, sizing charts and jacket fit details can be found below. The fit type of every ICON jacket can be found in the first bullet point of the copy block for that individual product.



ATTACK
» TAILORED BODY
» PRECURVED ARMS



SPORT
» STRAIGHT BODY
» ARTICULATED ARMS



RELAXED
» STRAIGHT BODY
» STRAIGHT ARMS

CHEST MEASUREMENT INSTRUCTIONS

While standing with your arms relaxed at your side, wrap a flexible tape measure around your chest at its largest point. The tape measure should go through your armpit and stay parallel with the floor while taking the measurement.

SLEEVE MEASUREMENT INSTRUCTIONS

While standing with your arms relaxed at your side, place one end of a flexible tape measure on your spine at the base of your neck. Measure over the top of your shoulder, down over the point of your elbow, and finish at the wrist bone.

MENS JACKET SIZING CHART

SIZE	XS	S	M	L	XL	2XL	3XL	4XL
CHEST (INCHES)	33-35	35-37	37-41	41-44	44-48	48-53	53-58	58-63
SLEEVE (INCHES)	34	34	34.5	35	35.5	36	36	36.5

WOMENS JACKET SIZING CHART

SIZE	XS	S	M	L	XL	2XL	3XL
CHEST (INCHES)	29-32	32-35	35-38	38-41	41-44	44-48	48-52
SLEEVE (INCHES)	30	30.5	31.5	32	32.5	33	33.5

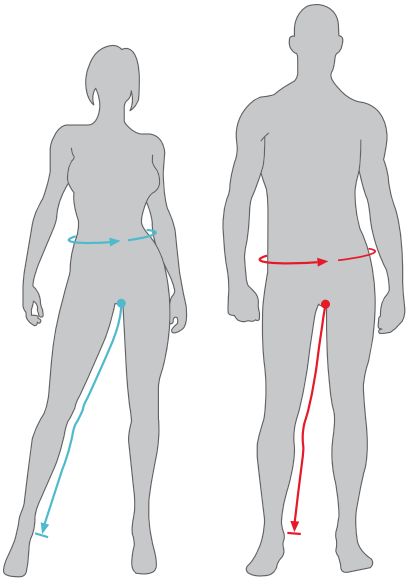

PANT FITMENT

PANT SIZING INFORMATION

There are three variables to consider when sizing ICON pants. The first two are the waist and inseam measurements, which are what your pant size is based on. The third is the fit type of the pant. Measurement instructions and sizing charts can be found below. The fit type of every ICON® pant can be found in the first bullet point of the copy block for that individual product.

WAIST MEASUREMENT INFORMATION

While standing in a relaxed position, measure around your natural waistline, while keeping the tape measure parallel to the floor.

INSEAM MEASUREMENT INFORMATION

While standing in a relaxed position, measure the total length of the inside of your leg, from crotch to ankle.

MEN'S PANT SIZING CHART

SIZE	28	30	32	34	36	38	40	42	44
LETTER SIZE	XS	SM	MD	LG	XL	2XL	3XL	4XL	5XL
WAIST (INCHES)	28	30	32	34	36	38	40	42	44
INSEAM (INCHES)	32	32	33	33	33	34	34	34	34

WOMEN'S PANT SIZING CHART

SIZE	0	2	4	6	8	10	12	14
LETTER SIZE	XS	SM	MD	LG	XL	2XL	3XL	4XL
WAIST (INCHES)	23	25	27	29	31	33	35	37
INSEAM (INCHES)	29	29.5	31	31	31	32	32	32

WARNING IMPROPERLY FITTING PRODUCTS COULD CONTRIBUTE TO SERIOUS INJURY OR DEATH

RIDEICON.COM

ICON1000.COM

WHEN RIDING, ALWAYS WEAR A HELMET, EYE PROTECTION AND PROTECTIVE CLOTHING. NEVER RIDE UNDER THE INFLUENCE OF ALCOHOL OR OTHER DRUGS. TAKE A RIDING SKILLS COURSE. FOR THE COURSE NEAREST YOU CALL THE MOTORCYCLE SAFETY FOUNDATION AT 1-800-446-9227. ICON FIRMLY BELIEVES RACING BELONGS IN ONE PLACE—ON THE RACETRACK.

DISTRIBUTED EXCLUSIVELY BY

PARTS UNLIMITED
PARTS CANADA
PARTS EUROPE
DRAG Specialties

ICON IS A REGISTERED TRADEMARK. ALL RIGHTS RESERVED. ©COPYRIGHT 2026 LEMANS CORPORATION. PRICES AND SPECIFICATIONS SUBJECT TO CHANGE WITHOUT NOTICE. REPRODUCTION OF THIS CATALOG WITHOUT WRITTEN PERMISSION IS PROHIBITED. PRINTED IN THE USA.

SENA® IS A REGISTERED TRADEMARK OF SENA TECHNOLOGIES, INC.
MIPS® IS A REGISTERED TRADEMARK OF MIPS AB
PINLOCK® IS A REGISTERED TRADEMARK OF PINLOCK PATENT B.V
D3O® IS A REGISTERED TRADEMARK OF DESIGN BLUE LIMITED
AX® MATERIALS IS A REGISTERED TRADEMARK OF MATMARKET LLC
DUPONT® KEVLAR IS A REGISTERED TRADEMARK OF E.I. DU PONT DE NEMOURS AND COMPANY
CORDURA® IS A REGISTERED TRADEMARK OF INVISTA NORTH AMERICA, LLC
BOA® IS A REGISTERED TRADEMARK OF BOA TECHNOLOGY, INC.
TECHTUFF® IS A REGISTERED TRADEMARK OF SINO-CIRCLE LTD.
COSMO HBR® IS A REGISTERED TRADEMARK OF COSMOSTAR SINGAPORE
EVENT® IS A REGISTERED TRADEMARK OF PERFORMAX PRO LIMITED COMPANY
COVEC® IS A REGISTERED TRADEMARK OF COVEC LIMITED COMPANY
BLUETOOTH® IS A REGISTERED TRADEMARK OF BLUETOOTH SIG, INC.
IPHONE® IS A TRADEMARK OF APPLE INC.
ANDROID® IS A TRADEMARK OF GOOGLE LLC
MULTICAM® IS A REGISTERED TRADEMARK OF CRYE PRECISION LLC

RIDEICON.COM

PARTS-UNLIMITED.COM

PARTSEUROPE.EU

