



2022

BICYCLE

PARTS
EUROPE



We are excited to continue our partnership with Thor/INTENSE athlete Aaron Gwin for the 2022 season. Aaron is a 5-time UCI World Downhill Overall Champion/8-time U.S.A. Champion. Racing is an important part of the Thor/INTENSE heritage and helps promote the sport and future of the Thor and INTENSE brands.

Fully Charged For 2022

Parts Europe is excited to now offer INTENSE Tazer MX motocross-inspired bicycle models for 2022. These eMTB bikes are at the top of the powersports E-Bike marketplace. The builds feature top brand components and features and an easy-to-change long-lasting battery pack.

We have a large selection of handlebars, brake components, apparel and more to serve the ever-growing eMTB marketplace.

We are adding new products constantly during the year. Visit partseurope.eu to check out the latest parts, accessories and apparel.

Parts Europe – We support dealers, their customers and the sport.

All model designations and applications designated herein are determined by the manufacturer as USA and/or European-specific. Contact the individual manufacturer for additional international model information.

Table Of Contents

E-Bikes	4-5	Handlebars & Hand Controls	80-82
Helmets	6-13	Pedals	83-86
Eyewear	14-19	Brakes	87-93
Apparel	20-40	Tires & Tubes	94
Gloves	41-45	Tools & Lubes	95-110
Guards & Support	46-56	Youth Bikes & Accessories	111-116
Footwear	57-62	Merchandising	117
Accessories	63-72	Index	118-124
Bike Components	73-79		



INTENSE TAZER MX POWER TO PEDAL

INTENSE
TAZER MX

The INTENSE Tazer MX is the only eMTB built specifically for the powersports market. The full-carbon INTENSE Tazer MX features motocross-inspired componentry from recognizable MX brands like Öhlins, Maxxis, Magura and ODI to appeal to the powersports customer. The INTENSE Tazer MX will be sold exclusively through Parts Unlimited/Parts Europe dealers. The Shimano motor with its 3-power mode pedal-assist selection allows you to adjust the power output. This striking eMTB is the perfect cross-training tool for the motorsports enthusiast with the easy-to-change long-lasting battery, allowing you to pack in more trails than your average ride. Ride farther. Ride faster. #INTENSETazerMX.

FINDING YOUR SIZE FOR INTENSE TAZER MX

- Sizing and comfort on a bike has a lot to do with preference and what "feels best"
- INTENSE Tazer MX comes in two sizes: S/M and L/XL
- These two optimized sizes offer the most popular size ranges
- S/M is for riders 5'3" to 5'10" (160 cm - 177 cm)
- L/XL is for riders 5'10" to 6'4" (177 cm - 193 cm)

⚠ WARNING IMPROPERLY FITTING PRODUCTS COULD
CONTRIBUTE TO SERIOUS INJURY OR DEATH.

SAFETY WARNING: Riding a motorcycle, snowmobile, ATV/UTV or bicycle is a dangerous activity. When riding, always wear a helmet, eye protection and protective clothing. There is no assurance that serious injury or death can be avoided even if you wear the products shown in this catalog and take all precautions to avoid every risk. Please ensure that your products fit properly. Improperly fitting products can impair your ability to control your motorcycle, snowmobile, ATV/UTV or bicycle.

HELMET FITMENT: Helmet fit is critical to helmet performance. The correct helmet size can only be checked and confirmed by physically fitting the helmet to the user. Always try the helmet on in a store before purchasing it, to be sure you are purchasing the correct size helmet for you. Ask your dealer for more information.

FEATURES 2022

INTENSE
TASERMX

HELMETS

EYEWEAR

APPAREL

GLOVES

GUARDS &
SUPPORT

FOOTWEAR

ACCESSORIES

BIKE
COMPONENTSHANDLEBARS
& HAND
CONTROLS

PEDALS

BRAKES

TIRES &
TUBESTOOLS &
LUBESYOUTH
BIKES &
ACCESSORIES

MERCHANDISING

INDEX

**SHIMANO STEPS**

Smooth and powerful motors, featuring the neatest and sleekest display of any electric system. SHIMANO is quality through and through.

**JS TUNED ENDURO LINK**

Designed with eBike characteristics in mind, offering incredibly smooth performance on mixed terrain, with great pedaling efficiency and suspension performance.

**INTEGRATED MUD AND FLAK GUARDS**

INTENSE uses burly integrated Mud and Flak Guards on the TazerMX to protect the frame and motor from rock strikes and track debris.

**INTERNAL CABLE ROUTING**

Internal routing for shifter, dropper post, rear brake and display cables. Making the TazerMX neat, tidy and noise free.

**INTEGRATED BUT EXTERNAL BATTERY**

Simplicity itself. The design of the TazerMX means that you can charge the battery either in the bike or take it out to charge elsewhere.

**ESPEC CHAINGUIDE MOUNTS**

Ebike specific mounts for a chain device or bashguard. The TazerMX is supplied with a chain device as standard.

OPTIMIZED FRAME CARBON LAYUP

INTENSE uses a very specific carbon lay-up to create a frame that is both stiff and strong to cope with the extra stresses and forces that an eBike has to endure ...and yes, you can fit a bottle cage.

TAZERMX PRO 2022

170 MM/155 MM (6,9"/6,1")
F/R TRAVEL

INTENSE
TAZERMX



SHIMANO EP8

SHIMANO EP800 drive unit gives you all the assist you need to make it up the steepest climbs with ease.

ÖHLINS SUSPENSION

170 mm (6,9") travel front and 155 mm (6,1") travel rear gives you unparalleled confidence on the trail.

AGGRESSIVE GEOMETRY

64.4-degree head angle achieves an aggressive geometry ready for any terrain.

MIXED WHEEL SIZE

73,5 cm (29") front and 70 cm+ (27,5"+) rear wheels easily roll over all obstacles on the trail.

MAGURA STOPPING POWER

Magura MT7 PRO 4-piston hydraulic brakes provide powerful and consistent braking power.

SHIMANO DRIVETRAIN

SHIMANO SLX 12-speed drivetrain provides you with all the gears to tackle the toughest terrain.

MAXXIS MINION DHR II EXO+

High performance burly tires from Maxxis.

WEIGHT

20,45 KG (45,08 LB, Med, w/o battery)

Battery 2,65 KG (5,84 LB)

TAZER MX PRO FULL BUILD SPECS

FRAME	TAZER PERFORMANCE E MONOCOQUE CARBON FRAME. OPTIMIZED LAYUP CARBON FIBER. ALLOY TOP LINK. INTERNAL SHIFT. DROPPER POST. BRAKE. DISPLAY UNIT ROUTING. ESPEC CHAIN GUIDE MOUNT PATTERN. FLAK GUARD ARMOR. INTEGRATED MUD GUARD.	BRAKES	MAGURA MT7 PRO (4 PISTON) HYDRAULIC DISC 203 MM (8") FRONT AND REAR
TRAVEL	155 MM (6,1")	WHEELSET	ETHIRTEEN E*SPEC ALLOY RIM 30 MM (1,2") RIM WIDTH X 73,5 CM (29") FRONT / 35 MM (1,4") RIM WIDTH X 70 CM (27,5") REAR. INTENSE E-SPECIFIC ALLOY HUBS
MOTOR	SHIMANO STEPS EP8	TIRES	29X2.60, MINION DHR II, 120TPI, 3CMAXX TERRA/EXO+/TR FRONT 27.5X2.8, MINION DHR II, 120TPI, 3CMAXX TERRA/EXO+/TR REAR
BATTERY	BT-E8010, FOR STEPS, 504WH. BATTERY LOCK W/2 KEYS	HANDLEBAR	INTENSE RECON 35 MM (1,4") OD X 800 MM (31,5") WIDE, 30 MM (1,2") RISE
DISPLAY	SHIMANO STEPS LCD, BLUETOOTH COMPATIBLE	STEM	INTENSE DIRECT MOUNT 35 MM (1,4") OD X 50 MM (1,9") LENGTH
FORK	ÖHLINS DH38 RACE FORK 170 MM (6,9") TRAVEL	GRIPS	ODI ELITE FLOW
SHOCK	ÖHLINS TTX22M COIL	SEATPOST	INTENSE RECON DROPPER POST - 125 MM (4,9") LENGTH (S/M) 150 MM (5,9") LENGTH (L/XL)
HEADSET	ZS49/28,6 TOP ZS56/30	SEAT	SDG BEL-AIR W/ CR-MO RAILS
SHIFTERS	SHIMANO SLX, 12 -SPEED	COLOR	GREY (GLOSS FINISH)
DERAILLEUR	SHIMANO SLX, 12 -SPEED	SIZES	S/M, L/XL
CRANKSET	ETHIRTEEN E*SPEC 34T 165 MM (6,5") BOOST	WEIGHT (MED)	20,45 KG/45,08 LB W/O BATTERY • 23,1 KG/50,9 LB / 50,9LB INC. BATTERY
PEDALS	BLACK WELLGO		
CHAIN	SHIMANO DEORE, 12-SPEED		
CASSETTE	SHIMANO DEORE 10-51, 12 -SPEED		

DESCRIPTION

S/M 160 cm - 177 cm (5'3" to 5'10")

PART

4901-0009

DESCRIPTION

L/XL 177 cm - 193 cm (5'10" to 6'4")

PART

4901-0010

BOLD MAGENTA part numbers are new for 2022

E-BIKES

HELMETS

EYEWEAR

APPAREL

GLOVES

GUARDS & SUPPORT

FOOTWEAR

ACCESSORIES

BIKE COMPONENTS

HANDLEBARS & HAND CONTROLS

PEDALS

BRAKES

TIRES & TUBES

TOOLS & LUBES

YOUTH BIKES & ACCESSORIES

MERCHANDISING

INDEX



E-BIKES

HELMETS

EYEWEAR

APPAREL

GLOVES

GUARDS & SUPPORT

FOOTWEAR

ACCESSORIES

BIKE COMPONENTS

HANDLEBARS & HAND CONTROLS

PEDALS

BRAKES

TIRES & TUBES

TOOLS & LUBES

YOUTH BIKES & ACCESSORIES

MERCHANDISING

INDEX



A



B



MISSILE TECH HELMETS

- Outer shell is constructed using a blend of aramid fiber and fiberglass for strength and lightness
- Smooth profile is streamlined and free of any external features that might act as a load point in impact
- Surface curvature promotes reduced friction on impact, allowing deflection and the most efficient transfer to protect the rider's head
- MIPS for mitigation against the causes of brain injuries
- Unique, visor release system, which ensures the mounting is held securely in place for riding over the most extreme terrain, yet provides the right level of resistance to ensure the visor detaches from the helmet in significant impact
- 22 vents for maximum airflow and ventilation

- Removable air vent on the chin for additional airflow
- Removable air filter on mouth opening for easy cleaning
- Vented chin strap for additional airflow when riding
- Wide aperture is designed to accommodate a wide variety of goggles
- ERS system for quick and safe extraction in emergency situations
- D-ring closure for a secure closure
- Hydration kit compatible
- This helmet has been tested and certified according to European Standard EN 1078:2012

SIZE	(A) MATTE BLACK	(B) AIRLIFT GLOSSY BLACK/FLUO YELLOW
S	0151-0186	0151-0190
M	0151-0187	0151-0191

SIZE	(A) MATTE BLACK	(B) AIRLIFT GLOSSY BLACK/FLUO YELLOW
L	0151-0188	0151-0192
XL	0151-0189	0151-0193

MISSILE TECH HELMET BAG

- Semi-rigid bag

DESCRIPTION

Missile Tech helmet bag

PART

3514-0041



SEE PAGE 3 FOR AN IMPORTANT SAFETY WARNING

BOLD MAGENTA part numbers are new for 2022



MISSILE PRO HELMETS

- Outer shell is constructed using a blend of aramid fiber and fiberglass for strength and lightness
- Smooth profile is streamlined and free of any external features that might act as a load point in an impact
- Surface curvature promotes reduced friction on impact, allowing deflection and the most efficient transfer to protect the rider's head
- Unique visor release system, which ensures the mounting is held securely in place for riding over the most extreme terrain, yet provides the right level of resistance to ensure the visor detaches from the helmet in a significant impact
- Additional thicker cheek pads are available for a tighter fit
- 22 vents for maximum airflow and ventilation
- Removable air vent on the chin for additional airflow

SIZE	(A) MATTE BLACK	(B) COSMOS GLOSSY RED/WHITE
XS	0151-0194	0151-0199
S	0151-0195	0151-0200
M	0151-0196	0151-0201

- Removable air filter on mouth opening for easy cleaning
- Vented chin strap for additional airflow when riding
- Wide aperture is designed to accommodate a wide variety of goggles
- ERS system for quick and safe extraction in emergency situations
- D-ring closure for a secure closure
- Hydration kit compatible
- Available in two outer shell sizes and three EPS sizes to allow riders to get the fit correct for them
- This helmet has been tested and certified according to European Standard EN 1078:2012

SIZE	(A) MATTE BLACK	(B) COSMOS GLOSSY RED/WHITE
L	0151-0197	0151-0202
XL	0151-0198	0151-0203

BOLD MAGENTA part numbers are new for 2022

SEE PAGE 3 FOR AN IMPORTANT **SAFETY WARNING**

E-BIKES

HELMETS

EYEWEAR

APPAREL

GLOVES

GUARDS & SUPPORT

FOOTWEAR

ACCESSORIES

BIKE COMPONENTS

HANDLEBARS & HAND CONTROLS

PEDALS

BRAKES

TIRES & TUBES

TOOLS & LUBES

YOUTH BIKES & ACCESSORIES

MERCHANDISING

INDEX



E-BIKES

HELMETS

EYEWEAR

APPAREL

GLOVES

GUARDS & SUPPORT

FOOTWEAR

ACCESSORIES

BIKE COMPONENTS

HANDLEBARS & HAND CONTROLS

PEDALS

BRAKES

TIRES & TUBES

TOOLS & LUBES

YOUTH BIKES & ACCESSORIES

MERCHANDISING

INDEX

VECTOR TECH HELMETS

- 19 openings for effective ventilation
- Reinforced with embedded rigid frame
- Vacuum-formed polycarbonate
- Extended side protection
- Comfort liner with quick-dry antibacterial fabric
- Replaceable inner liner pads
- Fully adjustable dial sizing system
- Quick-release chin strap buckle

- Adjustable visor for goggles
- Designed to accommodate eyewear
- This helmet has been tested and certified according to European Standard EN 1078:2012

SIZE	(A) MATTE BLACK/ LIGHT GRAY	(B) GLOSSY BRIGHT RED/ LIGHT GRAY	(C) PILOT GLOSSY BLACK/ WHITE/COOL GRAY	(D) PILOT GLOSSY BLACK/ FLUO YELLOW/RED
S	0151-0162	0151-0165	0151-0168	0151-0171
M	0151-0163	0151-0166	0151-0169	0151-0172
L	0151-0164	0151-0167	0151-0170	0151-0173

SEE PAGE 3 FOR AN IMPORTANT **SAFETY WARNING**

BOLD MAGENTA part numbers are new for 2022



A



B



C



D



VECTOR PRO HELMETS

- 19 openings for effective ventilation
- Reinforced with embedded rigid frame
- Vacuum formed polycarbonate
- Extended side protection
- Comfort liner with quick-dry antibacterial fabric
- Replaceable inner liner pads
- Fully adjustable dial sizing system
- Quick-release chin strap buckle

- Adjustable visor for goggles
- Designed to accommodate eyewear
- This helmet has been tested and certified according to European Standard EN 1078:2012

SIZE	(A) GLOSSY MID-BLUE/ LIGHT GRAY	(B) MATTE BLACK/ EBONY TANGERINE	(C) ATOM MATTE BLACK/ RED	(D) ATOM MATTE DARK GRAY/ COOL GRAY
S	0151-0174	0151-0177	0151-0180	0151-0183
M	0151-0175	0151-0178	0151-0181	0151-0184
L	0151-0176	0151-0179	0151-0182	0151-0185

BOLD MAGENTA part numbers are new for 2022

SEE PAGE 3 FOR AN IMPORTANT **SAFETY WARNING**

E-BIKES

HELMETS

EYEWEAR

APPAREL

GLOVES

GUARDS &
SUPPORT

FOOTWEAR

ACCESSORIES

BIKE
COMPONENTS

HANDLEBARS
& HAND
CONTROLS

PEDALS

BRAKES

TIRES &
TUBES

TOOLS &
LUBES

YOUTH
BIKES &
ACCESSORIES

MERCHANDISING

INDEX

E-BIKES

HELMETS

EYEWEAR

APPAREL

GLOVES

GUARDS & SUPPORT

FOOTWEAR

ACCESSORIES

BIKE COMPONENTS

HANDLEBARS & HAND CONTROLS

PEDALS

BRAKES

TIRES & TUBES

TOOLS & LUBES

YOUTH BIKES & ACCESSORIES

MERCHANDISING

INDEX



A



B



C



D



E



F



G

BICYCLE HELMET PARTS/ACCESSORIES

DESCRIPTION	DESCRIPTION	PART #
MISSILE TECH		
Visor	(A) Black	0132-1624
	(B) Black/fluo yellow	0132-1625
	(C) Red/white	0132-1626
Visor connection set	(D) -	0132-1627
Crown pad, XS	(E) Black	0134-3068
Crown pad, S	Black	0134-3069
Crown pad, M	Black	0134-3070
Crown pad, L	Black	0134-3071
Crown pad, XL	Black	0134-3072
Cheek pad, XS	(F) Black	0134-3073
Cheek pad, S	Black	0134-3074
Cheek pad, M	Black	0134-3075

DESCRIPTION	DESCRIPTION	PART #
MISSILE TECH (CONT)		
Cheek pad, L	Black	0134-3076
Cheek pad, XL	Black	0134-3077
Cheek pad +5 mm, XS	Black	0134-3078
Cheek pad +5 mm, S	Black	0134-3079
Cheek pad +5 mm, M	Black	0134-3080
Cheek pad +5 mm, L	Black	0134-3081
Cheek pad +5 mm, XL	Black	0134-3082
VECTOR PRO		
(G) Cheek pad 5/7 mm, S	Black	0134-3083
Cheek pad 5/7 mm, M	Black	0134-3084
Cheek pad 5/7 mm, L	Black	0134-3085

SEE PAGE 3 FOR AN IMPORTANT **SAFETY WARNING**

BOLD MAGENTA part numbers are new for 2022



E-BIKES

HELMETS

EYEWEAR

APPAREL

GLOVES

GUARDS & SUPPORT

FOOTWEAR

ACCESSORIES

BIKE COMPONENTS

HANDLEBARS & HAND CONTROLS

PEDALS

BRAKES

TIRES & TUBES

TOOLS & LUBES

YOUTH BIKES & ACCESSORIES

MERCHANDISING

INDEX



A



B



C



D



E

SPORT RIDE HELMETS

- Designed specifically for MTB or trekking
- Lightweight, comfortable design
- Comfortable chin and inner pads
- Adjustable dial retention system for a better fit
- Soft straps lock into a three-point safety harness
- Removable visor
- Medium fits 54-58 cm heads; Large fits 58-62 cm heads
- Tested and certified to standard EN 1078

COLOR	MEDIUM	LARGE	COLOR	MEDIUM	LARGE
(A) Fuchsia/black	0151-0264	0151-0265	(D) White/black	0151-0270	0151-0271
(B) Lime green/black	0151-0266	0151-0267	(E) Dark gray/black	0151-0272	0151-0273
(C) Orange/black	0151-0268	0151-0269			

BOLD MAGENTA part numbers are new for 2022

SEE PAGE 3 FOR AN IMPORTANT **SAFETY WARNING**

E-BIKES

HELMETS

EYEWEAR

APPAREL

GLOVES

GUARDS & SUPPORT

FOOTWEAR

ACCESSORIES

BIKE COMPONENTS

HANDLEBARS & HAND CONTROLS

PEDALS

BRAKES

TIRES & TUBES

TOOLS & LUBES

YOUTH BIKES & ACCESSORIES

MERCHANDISING

INDEX



A



B



C



D

TRAJECTA HELMETS

- 13-point Smartshock® rotational protective system
- Multi-density EPS foam injection-molded polycarbonate
- Multi-point adjustable visor designed for maximum vision and goggle stowage
- Antimicrobial washable, moisture-wicking liner
- Lightweight D-ring locking closure

SIZE	(A) BLACK	(B) BLACK/WHITE	(C) FLUORESCENT RED	(D) SILVER
S	0151-0128	0151-0132	0151-0136	0151-0140
M	0151-0129	0151-0133	0151-0137	0151-0141
L	0151-0130	0151-0134	0151-0138	0151-0142
XL	0151-0131	0151-0135	0151-0139	0151-0143

SEE PAGE 3 FOR AN IMPORTANT **SAFETY WARNING**

BOLD MAGENTA part numbers are new for 2022



AIRCRAFT 2 HELMETS

- Carbon-fiber shell
- Injection molded chin bar integration
- 14-point Smartshock® rotational protective system
- Dual-density EPS, injection molded with polycarbonate
- Massive airflow, 20 oversized ventilation ports

- Multi-point adjustable visor designed for maximum vision and goggle stowage
- Antimicrobial suede comfort liner, washable, moisture-wicking
- D-ring buckle for a secure fit and maximum security

SIZE	BLUE/RED	SIZE	BLUE/RED	SIZE	BLUE/RED	SIZE	BLUE/RED
S	0151-0124	M	0151-0125	L	0151-0126	XL	0151-0127



ALTIS HELMETS

- Smartshock® rotational protective system (11-point)
- High-density EPS foam injection molded with polycarbonate
- Massive airflow with 14 ventilation ports
- Expanded coverage while still lightweight
- Washable, moisture-wicking antimicrobial liner
- Adjustable ratcheting fitment system
- Nexus push release snap-buckle

SIZE	(A) BLACK	(B) CAMO	(C) GRAY
XS/S	0151-0144	0151-0147	0151-0150
S/M	0151-0145	0151-0148	0151-0151
L/XL	0151-0146	0151-0149	0151-0152

BOLD MAGENTA part numbers are new for 2022

SEE PAGE 3 FOR AN IMPORTANT **SAFETY WARNING**

BOBSTER®

E-BIKES

HELMETS

EYEWEAR

APPAREL

GLOVES

GUARDS & SUPPORT

FOOTWEAR

ACCESSORIES

BIKE COMPONENTS

HANDLEBARS & HAND CONTROLS

PEDALS

BRAKES

TIRES & TUBES

TOOLS & LUBES

YOUTH BIKES & ACCESSORIES

MERCHANDISING

INDEX



A



B



RENEGADE CONVERTIBLE SUNGLASSES/GOGGLES

- Convertible sunglasses/goggles with a unique style
- PART #2610-0429 has photochromic lenses; start out clear and darken to smoke when in bright sunlight; feature VLT rate of 88%-45%
- PART #2610-1280 has interchangeable clear and smoke, anti-fog lenses
- Polycarbonate frame with removable, closed-cell foam



- Include goggle strap, carrying case and microfiber cleaning cloth
- 100% UV protection
- PPE approved

FRAME/LENS COLOR

PART

(A) Black/clear to smoke photochromic lenses

2610-1280

FRAME/LENS COLOR

PART

(B) Gloss black/clear and smoke interchangeable lenses

2610-0429



HOOLOGAN PHOTOCHROMIC SUNGLASSES

- Photochromic lenses and sleek lines make these sunglasses ideal for any ride
- Gloss black Grilamid® TR-90 wraparound frames with a slight "cup" on the edges to reduce wind without needing foam
- Photochromic polycarbonate lenses provide 100% UVA/UVB protection; shift from a light tint to medium gray
- Feature VLT rate of 85%-32%
- Microfiber carrying pouch included



- Accept prescription lenses (not included)
- 100% UV protection
- PPE approved

FRAME/LENS COLOR

PART

Black/hooligan photochromic sunglasses

2610-0349



TROUT SUNGLASSES

- Designed with a natural wrap that fits most faces very well
- Polycarbonate frame has internal rubber temple tips, to help keep in place behind the ear
- Fixed rubberized nose pads keep frame from slipping in warm temperatures or while sweating
- Impact-resistant polycarbonate, anti-fog and anti-scratch lenses
- Polarized lenses help protect eyes from glare from reflected light, in any conditions, especially on water



- 100% UV Protection
- ANSI Z80.3 approved
- PPE approved
- Accept prescription lenses (not included)

FRAME/LENS COLOR

PART

Matte brown tortoise/smoke polarized interior and green Revo mirror exterior

2610-1286



STELLA SUNGLASSES

- Lightweight frame
- Anti-scratch, shatter-resistant polycarbonate HD lenses
- 100% UV protection
- Adjustable rubber nose pads
- PPE approved



FRAME/LENS COLOR

PART

Gloss gray/smoke

2610-1396

SEE PAGE 3 FOR AN IMPORTANT **SAFETY WARNING**

BOLD MAGENTA part numbers are new for 2022

BOBSTER®

**AXL SUNGLASSES**

- Unique lens shape and wraparound frame provide ultimate peripheral vision
- Gloss black flexible frame
- Anti-fog, polycarbonate lenses provide 100% UVA/UVB protection

FRAME/LENS COLOR

(A) Black/smoke

PART #**2610-0606**

- Microfiber carrying pouch included
- Do not accept prescription lenses
- PPE approved

FRAME/LENS COLOR

(B) Black/yellow

PART #**2610-0608****CHARGER SUNGLASSES**

- Sleek and durable frame with high-speed-impact-rated lenses
- Polycarbonate lenses with anti-fog coating and ANSI Z87 impact certification
- Include microfiber carrying pouch

FRAME/LENS COLOR

(C) Matte black/smoke

PART #**2610-0441**

- Do not accept prescription lenses
- 100% UV protection
- Anti-fog lenses
- PPE approved

FRAME/LENS COLOR

(D) Matte black/clear

PART #**2610-0442****FRAME/LENS COLOR**

(E) Gloss black/yellow

PART #**2610-0690****ALTITUDE OTG SUNGLASSES**

- Lightweight polycarbonate frame
- Can be worn by itself or over-the-glasses
- Large enough to fit over prescription glasses
- Anti-fog and anti-scratch lenses
- ANSI Z80.3 approved
- Accept prescription lenses (not included)
- PPE approved

FRAME/LENS COLOR

(F) Matte gray/smoke

PART #**2610-1281****FRAME/LENS COLOR**

(G) Gloss black/smoke

PART #**2610-1282****SKIMMER OTG SUNGLASSES**

- Lightweight polycarbonate frame
- Can be worn by itself or over-the-glasses
- Large enough to fit over prescription glasses
- Anti-fog and anti-scratch lenses
- ANSI Z80.3 approved
- Accept prescription lenses (not included)
- PPE approved

BOLD MAGENTA part numbers are new for 2022**FRAME/LENS COLOR**

Matte black/smoke

PART #**2610-1284**

E-BIKES

HELMETS

EYEWEAR

APPAREL

GLOVES

GUARDS & SUPPORT

FOOTWEAR

ACCESSORIES

BIKE COMPONENTS

HANDLEBARS & HAND CONTROLS

PEDALS

BRAKES

TIRES & TUBES

TOOLS & LUBES

YOUTH BIKES & ACCESSORIES

MERCHANDISING

INDEX

E-BIKES

HELMETS

EYEWEAR

APPAREL

GLOVES

GUARDS & SUPPORT

FOOTWEAR

ACCESSORIES

BIKE COMPONENTS

HANDLEBARS & HAND CONTROLS

PEDALS

BRAKES

TIRES & TUBES

TOOLS & LUBES

YOUTH BIKES & ACCESSORIES

MERCHANDISING

INDEX



PARAGON SUNGLASSES

- Sturdy, athletic frame with a single-lens design for maximum field of vision
- Anti-fog polycarbonate lens provide 100% UVA/UVB protection
- Meet CE 1836 certification

FRAME/LENS COLOR	PART #
(A) Matte black/red mirrored	2610-0803^{1,2}
(B) Crystal clear/blue mirrored	2610-0804^{1,2}

- Include microfiber carry pouch
- Do not accept prescription lenses
- Impact resistant lenses

FRAME/LENS COLOR	PART #
(C) Matte black/smoke	2610-0805

¹ Multi-layer mirror coated lenses.
² PPE approved.



ARIA SUNGLASSES

- Grilamid TR90 flexible and lightweight large-size frame
- Impact-resistant polycarbonate lenses
- 100% UV protection
- Comes equipped with removable Covert™ foam that protects from wind and airborne debris

FRAME/LENS COLOR	PART #
(D) Burgandy/brown	2610-1387

- Rubber-tipped temples can be replaced with a strap, transforming them to a riding goggles
- Rubber nose pieces prevent slipping

FRAME/LENS COLOR	PART #
(E) Matte white w/ blue/green mirror	2610-1388



CAPONE SUNGLASSES

- Masculine, square-shaped frame design with a low based curve to comfortably fit most faces
- Luxurious, soft-touch rubberized frame finish
- Smoke tint anti-fog polycarbonate lenses are shatter-resistant
- Provide 100% UVA and UVB protection
- Microfiber storage pouch included
- Rx ready
- PPE approved



FRAME/LENS COLOR	PART #
Black/smoke	2610-1016



WHISKEY SUNGLASSES

- Sleek styling
- Eight-base wrap design provides excellent peripheral vision and shields against wind, debris, dust and fragmentation
- Scratch-resistant, anti-fog, ballistic-grade lenses provide 100% UV protection and are ANSI Z87.1 impact certified
- Lightweight, flexible frame
- Include carry case and microfiber cleaning cloth
- Accept prescription lenses (not included)
- PPE approved



FRAME/LENS COLOR	PART #
Matte black/smoke	2610-0808

SEE PAGE 3 FOR AN IMPORTANT SAFETY WARNING

BOLD MAGENTA part numbers are new for 2022

BOBSTER®



GOOSE SUNGLASSES

- Solid metal frame construction
- Anti-scratch, shatter-resistant polycarbonate HD lenses
- 100% UV protection
- Adjustable nose pieces
- PPE approved



FRAME/LENS COLOR

(A) Slate/brown HD w/ silver mirror lens

PART

2610-1389

(B) Blush/brown HD w/ silver mirror lens

2610-1390



RAPTOR II

INTERCHANGEABLE SUNGLASSES

- Feature a slightly aggressive, sculpted frame
- Shatter-resistant polycarbonate anti-fog smoke, amber and clear lenses provide 100% UVA/UVB protection
- Come with two removable foams

BLACK FRAME

Raptor II interchangeable goggles

- Carrying pouch, microfiber cleaning cloth and a removable/adjustable strap included
- Do not accept prescription lenses
- PPE approved

PART

2610-0294



FOAMERZ 2

- Flexible, black polycarbonate wraparound frame with closed-cell memory foam pads for ventilation, comfort and protection from wind and dust
- ANSI Z87 approved
- Anti-fog, polycarbonate lenses provide 100% UVA/UVB protection
- Small rubber strips at the end of each temple keep the sunglasses from moving

- Include microfiber carrying case
- Do not accept prescription lenses
- Float in water
- PPE approved

LENS COLOR	PART #	LENS COLOR	PART #	LENS COLOR	PART #
(C) Smoke	2610-0351	(D) Amber	2610-0352	(E) Clear	2610-0353



SHIELD II SUNGLASSES

- High-gloss temples securely hold the "frameless" one-piece lenses comfortably in place
- Precision crafted and shatter-resistant polycarbonate lenses slightly wrap around face to minimize wind disruption and turbulence
- 100% UVA/UVB protection is provided by the closed-cell EVA foam-lined lenses

FRAME/LENS COLOR

PART

(F) Black/smoke

2610-0297

(G) Black/amber

2610-0298

- Microfiber carrying pouch that doubles as a cleaning cloth is included
- Do not accept prescription lenses
- PPE approved

FRAME/LENS COLOR

PART

(H) Black/clear

2610-0299

(I) Black/yellow

2610-0851



BOLD MAGENTA part numbers are new for 2022

SEE PAGE 3 FOR AN IMPORTANT SAFETY WARNING

E-BIKES

HELMETS

EYEWEAR

APPAREL

GLOVES

GUARDS & SUPPORT

FOOTWEAR

ACCESSORIES

BIKE COMPONENTS

HANDLEBARS & HAND CONTROLS

PEDALS

BRAKES

TIRES & TUBES

TOOLS & LUBES

YOUTH BIKES & ACCESSORIES

MERCHANDISING

INDEX



A



B



C



D



E



F



G

ARMEGA GOGGLES

- Injection-molded 2 mm impact-rated, shatter-resistant lens
- Bonded, dual-injection frame construction maximizes strength and durability
- Contouring compression seal technology to keep goggles in place
- Ultra-wide 48 mm strap with thick silicon bead for maximum grip
- Quick-release system offers simple lens-changing capability

- Next-generation sweat collection management and drainage system
- Perforated triple-layer face foam manages sweat and increases ventilation
- Removable nose guard for extra deflection against roost and debris

CLEAR LENS

FRAME	STRAP COLOR	PART #
(A) CW2	Orange/black	2601-3190
(B) Koropi	Fluorescent yellow/black/blue	2601-3191

FRAME	STRAP COLOR	PART #
(C) Tzar	Black/red/gray	2601-3192

MIRROR LENS

FRAME	LENS COLOR	STRAP COLOR	PART #
(D) CW2	Red	Orange/black	2601-3193
(E) Koropi	Silver	Fluorescent yellow/black/blue	2601-3194

FRAME	LENS COLOR	STRAP COLOR	PART #
(F) LZI	HIPER blue	White/blue	2601-3189
(G) Tzar	Gold	Black/red/gray	2601-3195



H



I



J



K



L



M



N



O

ACCURI 2 GOGGLES

- Excellent fitment and seal with full field of view
- Supports triple post tear-offs for secure fit
- Ultra-thick triple-layer face foam soaks up sweat
- 45 mm wide silicone-coated strap for maximum grip

- Nine-point lens retention system secures lens in frame
- Anti-fog coated polycarbonate lens for clear vision

CLEAR LENS

FRAME	STRAP COLOR	PART #
(H) Dunder	Sky blue/black	2601-3218
(I) Mifflin	Navy blue/white	2601-3219

FRAME	STRAP COLOR	PART #
(J) Schrute	Orange/black	2601-3220
(K) Scranton	Gray/black	2601-3221

MIRROR LENS

FRAME	LENS COLOR	STRAP COLOR	PART #
(L) Dunder	Smoke	Sky blue/black	2601-3222
(M) Mifflin	Silver	Navy blue/white	2601-3223

FRAME	LENS COLOR	STRAP COLOR	PART #
(N) Schrute	Red	Orange/black	2601-3224
(O) Scranton	Silver	Gray/black	2601-3225

SEE PAGE 3 FOR AN IMPORTANT SAFETY WARNING

BOLD MAGENTA part numbers are new for 2022

100%



A



B



C



D



E



F



G



H



I



J

RACECRAFT 2 GOGGLES

- Excellent fitment and seal with full field of view
- Supports triple post tear-offs for secure fit
- Ultra-thick triple-layer face foam soaks up sweat
- 45 mm wide silicone-coated strap for maximum grip

CLEAR LENS

FRAME	STRAP COLOR	PART #
(A) Arsham	White/black/cyan	2601-3208
(B) Mission	Neon pink/gold/white	2601-3209
(C) Orange	White/orange	2601-3210

MIRROR LENS

FRAME	LENS COLOR	STRAP COLOR	PART #
(F) Arsham	Silver	White/black/cyan	2601-3213
(G) Mission	Pink	Neon pink/gold/white	2601-3214
(H) Orange	Silver	White/orange	2601-3215

- Nine-point lens retention system secures lens in frame
- Anti-fog coated polycarbonate lens for clear vision
- Removable nose guard deflects debris

FRAME	STRAP COLOR	PART #
(D) Schrute	Orange/gray	2601-3211
(E) Topo	Black/white	2601-3212

FRAME	LENS COLOR	STRAP COLOR	PART #
(I) Schrute	Red	Orange/gray	2601-3216
(J) Topo	Silver	Black/white	2601-3217

BOLD MAGENTA part numbers are new for 2022

SEE PAGE 3 FOR AN IMPORTANT **SAFETY WARNING**

E-BIKES

HELMETS

EYEWEAR

APPAREL

GLOVES

GUARDS & SUPPORT

FOOTWEAR

ACCESSORIES

BIKE COMPONENTS

HANDLEBARS & HAND CONTROLS

PEDALS

BRAKES

TIRES & TUBES

TOOLS & LUBES

YOUTH BIKES & ACCESSORIES

MERCHANDISING

INDEX

E-BIKES

HELMETS

EYEWEAR

APPAREL

GLOVES

GUARDS & SUPPORT

FOOTWEAR

ACCESSORIES

BIKE COMPONENTS

HANDLEBARS & HAND CONTROLS

PEDALS

BRAKES

TIRES & TUBES

TOOLS & LUBES

YOUTH BIKES & ACCESSORIES

MERCHANDISING

INDEX



Back view



Side view



INTENSE MTB LONG-SLEEVE JERSEY

- Motocross-inspired design and construction for MTB and e-MTB performance
- Durable polyester main fabric
- Performance fit
- Hybrid set-in sleeve
- Moisture-wicking materials

SIZE	BLACK/HEATHER GRAY
XS	5120-0062
S	5120-0063

SIZE	BLACK/HEATHER GRAY
M	5120-0064
L	5120-0065

SIZE	BLACK/HEATHER GRAY
XL	5120-0066
2X	5120-0067



Back view



INTENSE MTB SHORT-SLEEVE JERSEY

- Motocross-inspired design and construction for MTB and e-MTB performance
- Durable polyester main fabric
- Performance fit
- Hybrid set-in sleeve
- Moisture-wicking materials

SIZE	BLACK/HEATHER GRAY
XS	5120-0056
S	5120-0057
M	5120-0058

SIZE	BLACK/HEATHER GRAY
L	5120-0059
XL	5120-0060
2X	5120-0061

SEE PAGE 3 FOR AN IMPORTANT **SAFETY WARNING**

BOLD MAGENTA part numbers are new for 2022

THOR INTENSE MTB SHORT-SLEEVE JERSEY (CONT)



A



Back view



B

SIZE	(A) CHEX, RED/BLACK	(B) CHEX, BLACK/GRAY
XS	5120-0138	5120-0144
S	5120-0139	5120-0145
M	5120-0140	5120-0146

SIZE	(A) CHEX, RED/BLACK	(B) CHEX, BLACK/GRAY
L	5120-0141	5120-0147
XL	5120-0142	5120-0148
2X	5120-0143	5120-0149



C



Back view



D

SIZE	(C) DART, BLACK/RED	(D) DART, GRAY/BLACK
XS	5120-0150	5120-0156
S	5120-0151	5120-0157
M	5120-0152	5120-0158

SIZE	(C) DART, BLACK/RED	(D) DART, GRAY/BLACK
L	5120-0153	5120-0159
XL	5120-0154	5120-0160
2X	5120-0155	5120-0161

BOLD MAGENTA part numbers are new for 2022

SEE PAGE 3 FOR AN IMPORTANT **SAFETY WARNING**

E-BIKES

HELMETS

EYEWEAR

APPAREL

GLOVES

GUARDS & SUPPORT

FOOTWEAR

ACCESSORIES

BIKE COMPONENTS

HANDLEBARS & HAND CONTROLS

PEDALS

BRAKES

TIRES & TUBES

TOOLS & LUBES

YOUTH BIKES & ACCESSORIES

MERCHANDISING

INDEX

E-BIKES

HELMETS

EYEWEAR

APPAREL

GLOVES

GUARDS & SUPPORT

FOOTWEAR

ACCESSORIES

BIKE COMPONENTS

HANDLEBARS & HAND CONTROLS

PEDALS

BRAKES

TIRES & TUBES

TOOLS & LUBES

YOUTH BIKES & ACCESSORIES

MERCHANDISING

INDEX



Side view

Back view

INTENSE MTB PANT

- Motocross-inspired design and construction for MTB and e-MTB performance
- Constructed with premium In-Motion fabric
- Rear yoke stretch panel allows additional mobility for active riding position
- Two zippered pockets for on-the-trail storage
- Snap closure with hook-and-loop fly ensures a secure fit
- Side cinch system allows for precision waist adjustment
- Interior waistband silicone print for secure placement

- Laser-cut holes for ventilation
- Strategically placed vented mesh panels
- Liner short sold separately

SIZE	BLACK/GRAY
Europe 44 (USA 28)	5010-0007
Europe 46 (USA 30)	5010-0008
Europe 48 (USA 32)	5010-0009

SIZE	BLACK/GRAY
Europe 50 (USA 34)	5010-0010
Europe 52 (USA 36)	5010-0011
Europe 54 (USA 38)	5010-0012

SIZE	BLACK/GRAY
Europe 56 (USA 40)	5010-0013



Side view

Back view



A



B



Back view

INTENSE MTB SHORT

- Motocross-inspired design and construction for MTB and e-MTB performance
- Constructed with premium In-Motion fabric
- Rear yoke stretch panel allows additional mobility for active riding position
- Two zippered pockets for on-the-trail storage
- Snap closure with hook-and-loop fly ensures a secure fit

- Side cinch system allows for precision waist adjustment
- Interior waistband silicone print for secure placement
- Liner short sold separately

SIZE	(A) BLACK/GRAY	(B) GRAY
Europe 44 (USA 28)	5001-0039	5001-0106
Europe 46 (USA 30)	5001-0040	5001-0107
Europe 48 (USA 32)	5001-0041	5001-0108

SIZE	(A) BLACK/GRAY	(B) GRAY
Europe 50 (USA 34)	5001-0042	5001-0109
Europe 52 (USA 36)	5001-0043	5001-0110
Europe 54 (USA 38)	5001-0044	5001-0111

SIZE	(A) BLACK/GRAY	(B) GRAY
Europe 56 (USA 40)	5001-0045	5001-0112

SEE PAGE 3 FOR AN IMPORTANT SAFETY WARNING

BOLD MAGENTA part numbers are new for 2022



MTB LONG-SLEEVE JERSEY

- Motocross-inspired design and construction for MTB and e-MTB performance
- Durable polyester main fabric

- Performance fit
- Hybrid set-in sleeve
- Moisture-wicking materials

SIZE	(A) ASSIST, BLACK / HEATHER GRAY	(B) BANGER, BLACK	(C) STING, RED	(D) STING, GRAY
XS	5120-0050	5120-0186	5020-0031	5020-0037
S	5120-0051	5120-0187	5020-0032	5020-0038
M	5120-0052	5120-0188	5020-0033	5020-0039

SIZE	(A) ASSIST, BLACK / HEATHER GRAY	(B) BANGER, BLACK	(C) STING, RED	(D) STING, GRAY
L	5120-0053	5120-0189	5020-0034	5020-0040
XL	5120-0054	5120-0190	5020-0035	5020-0041
2X	5120-0055	5120-0191	5020-0036	5020-0042



MTB SHORT-SLEEVE JERSEYS

- Motocross-inspired design and construction for MTB and e-MTB performance
- Durable polyester main fabric

- Performance fit
- Hybrid set-in sleeve
- Moisture-wicking materials

SIZE	(E) ARMY GREEN	(F) BLACK/ORANGE
XS	5120-0038	5120-0044
S	5120-0039	5120-0045
M	5120-0040	5120-0046
L	5120-0041	5120-0047
XL	5120-0042	5120-0048
2X	5120-0043	5120-0049

SIZE	(G) HAZARD, BLACK/HEATHER	(H) HAZARD, CHARCOAL/HEATHER
XS	5020-0001	5020-0007
S	5020-0002	5020-0008
M	5020-0003	5020-0009
L	5020-0004	5020-0010
XL	5020-0005	5020-0011
2X	5020-0006	5020-0012

BOLD MAGENTA part numbers are new for 2022

SEE PAGE 3 FOR AN IMPORTANT **SAFETY WARNING**

E-BIKES

HELMETS

EYEWEAR

APPAREL

GLOVES

GUARDS & SUPPORT

FOOTWEAR

ACCESSORIES

BIKE COMPONENTS

HANDLEBARS & HAND CONTROLS

PEDALS

BRAKES

TIRES & TUBES

TOOLS & LUBES

YOUTH BIKES & ACCESSORIES

MERCHANDISING

INDEX

E-BIKES

HELMETS

EYEWEAR

APPAREL

GLOVES

GUARDS & SUPPORT

FOOTWEAR

ACCESSORIES

BIKE COMPONENTS

HANDLEBARS & HAND CONTROLS

PEDALS

BRAKES

TIRES & TUBES

TOOLS & LUBES

YOUTH BIKES & ACCESSORIES

MERCHANDISING

INDEX

THOR MTB SHORT-SLEEVE JERSEYS (CONT)



A

Back view



B



C

Back view



D

SIZE	(A) CALIBER, TEAL	(B) CALIBER, BLACK
XS	5020-0013	5120-0256
S	5020-0014	5120-0257
M	5020-0015	5120-0258
L	5020-0016	5120-0259
XL	5020-0017	5120-0260
2X	5020-0018	5120-0261

SIZE	(C) CAMO, GREEN	(D) CAMO, GRAY
XS	5020-0019	5020-0025
S	5020-0020	5020-0026
M	5020-0021	5020-0027
L	5020-0022	5020-0028
XL	5020-0023	5020-0029
2X	5020-0024	5020-0030



E

Back view



F



G

Back view



H

SIZE	(E) SHIVER, TEAL/MIDNIGHT	(F) SHIVER, BLACK/GRAY
XS	5120-0162	5120-0168
S	5120-0163	5120-0169
M	5120-0164	5120-0170
L	5120-0165	5120-0171
XL	5120-0166	5120-0172
2X	5120-0167	5120-0173

SIZE	(G) REACT, GRAY/PURPLE	(H) REACT, MIDNIGHT/TEAL
XS	5120-0174	5120-0180
S	5120-0175	5120-0181
M	5120-0176	5120-0182
L	5120-0177	5120-0183
XL	5120-0178	5120-0184
2X	5120-0179	5120-0185

SEE PAGE 3 FOR AN IMPORTANT SAFETY WARNING

BOLD MAGENTA part numbers are new for 2022



Back view



ASSIST MTB PANT

- Motocross inspired design and construction for MTB and e-MTB performance
- Constructed with premium In-Motion fabric
- Pre-curved chassis design promotes natural movement on bike
- Rear yoke stretch panel allows additional mobility for active riding position
- Two zippered pockets for on-the-trail storage
- Ratchet-style waist closure ensures secure fit
- Side-cinch system allows for precision waist adjustment
- Interior waistband silicone print for secure placement
- Laser-cut holes for ventilation
- Strategically-placed vented mesh panels
- Liner short sold separately

SIZE	BLACK	SIZE	BLACK	SIZE	BLACK
Europe 44 (USA 28)	5010-0028	Europe 50 (USA 34)	5010-0031	Europe 56 (USA 40)	5010-0034
Europe 46 (USA 30)	5010-0029	Europe 52 (USA 36)	5010-0032		
Europe 48 (USA 32)	5010-0030	Europe 54 (USA 38)	5010-0033		



ASSIST MTB SHORT

- Motocross-inspired design and construction for MTB and e-MTB performance
- Constructed with premium In-Motion fabric
- Rear yoke stretch panel allows additional mobility for active riding position
- Two zippered pockets for on-the-trail storage
- Snap closure with hook-and-loop fly ensures a secure fit
- Side cinch system allows for precision waist adjustment
- Interior waistband silicone print for secure placement
- Liner Short sold separately

SIZE	(A) BLACK	(B) TEAL
Europe 44 (USA 28)	5001-0032	5001-0113
Europe 46 (USA 30)	5001-0033	5001-0114
Europe 48 (USA 32)	5001-0034	5001-0115
Europe 50 (USA 34)	5001-0035	5001-0116
Europe 52 (USA 36)	5001-0036	5001-0117
Europe 54 (USA 38)	5001-0037	5001-0118
Europe 56 (USA 40)	5001-0038	5001-0119

MTB LINER SHORT

- TMF Moete 3 pad uses multi-density foam for lasting comfort in the saddle
- Custom lower-leg silicone print for secure placement
- 38 mm (1.5") elastic waistband ensures proper waist placement
- 20,5 cm (8") inseam
- Compression-style fit
- Low profile flatlock stitching provides comfortable fit

SIZE	BLACK
Europe 44 (USA 28)	5001-0025
Europe 46 (USA 30)	5001-0026
Europe 48 (USA 32)	5001-0027
Europe 50 (USA 34)	5001-0028
Europe 52 (USA 36)	5001-0029
Europe 54 (USA 38)	5001-0030
Europe 56 (USA 40)	5001-0031

MEN'S RIDING GEAR SIZE CHARTS

MEN'S JERSEYS

SIZE	CHEST GIRTH	SIZE	CHEST GIRTH
S	86 cm-94 cm (33.9"-37.0")	XL	110 cm-118 cm (43.3"-46.5")
M	94 cm-102 cm (37.0"-40.2")	2X	118 cm-128 cm (46.5"-50.4")
L	102 cm-110 cm (40.2"-43.3")	3X	128 cm-141 cm (50.4"-55.5")

MEN'S OFFROAD PANTS

SIZE	WAIST	INSEAM	SIZE	WAIST	INSEAM
Europe 44 (USA 28)	68,5 cm-71 cm (27"-28")	75 cm (29,5")	Europe 54 (USA 38)	94 cm-97 cm (37"-38")	81 cm (32")
Europe 46 (USA 30)	73,5 cm-76 cm (29"-30")	76 cm (30")	Europe 56 (USA 40)	99 cm-102 cm (39"-40")	81 cm (32")
Europe 48 (USA 32)	79 cm-81 cm (31"-32")	77,5 cm (30,5")	Europe 58 (USA 42)	104 cm-107 cm (41"-42")	81 cm (32")
Europe 50 (USA 34)	84 cm-86 cm (33"-34")	79 cm (31")	Europe 60 (USA 44)	109 cm-112 cm (43"-44")	81 cm (32")
Europe 52 (USA 36)	89 cm-91 cm (35"-36")	81 cm (32")			

BOLD MAGENTA part numbers are new for 2022

SEE PAGE 3 FOR AN IMPORTANT **SAFETY WARNING**

E-BIKES

HELMETS

EYEWEAR

APPAREL

GLOVES

GUARDS & SUPPORT

FOOTWEAR

ACCESSORIES

BIKE COMPONENTS

HANDLEBARS & HAND CONTROLS

PEDALS

BRAKES

TIRES & TUBES

TOOLS & LUBES

YOUTH BIKES & ACCESSORIES

MERCHANDISING

INDEX



back view



CORRIDOR JACKET

- Mechanical stretch woven micro ripstop
- Water-resistant coating to minimize liquid penetration
- Ideal for blocking wind on road or trails
- Zippered side pockets for added security
- Microfiber wipe inside pocket to aid in keeping your eyewear clean
- Reflective taping and logos on front and back for visibility

- Embossed logo binding detail at body and sleeve hems
- Back venting for increased airflow
- Aerodynamic fit and drop tail hem for best riding performance

SIZE	BLACK
S	5120-0286
M	5120-0287

SIZE	BLACK
L	5120-0288
XL	5120-0289

BASECAMP BASE LAYER

- Yarns are infused with charcoal coffee particles that provide thermal insulation
- Antimicrobial properties provide powerful deodorizing effect
- Wicking polyester pulls moisture away from skin, keeping you dry
- Flatlock seam construction to minimize chafing
- Knit construction for increased mobility
- Heat transfer chest logo

SIZE	BLACK
S	5120-0262
M	5120-0263
L	5120-0264
XL	5120-0265



SEE PAGE 3 FOR AN IMPORTANT SAFETY WARNING

BOLD MAGENTA part numbers are new for 2022



AIRMATIC 3/4 JERSEYS

- Technical heather jersey fabric with a casual look and feel
- Fade resistant sublimated graphics
- Reflective logo on back for increased visibility
- Drop tail provides increased coverage in riding position
- Internal goggle wipe keeps your eye protection clean

SIZE	BLACK	BLACK/RED
S	5020-0043	5020-0047
M	5020-0044	5020-0048

SIZE	BLACK	BLACK/RED
L	5020-0045	5020-0049
XL	5020-0046	5020-0050



AIRMATIC SHORTS

- DWR polyester/spandex four-way stretch woven fabric
- Stretch-mesh venting increases airflow and mobility
- Mountaineering-inspired adjustable closure for the perfect fit

- Silicone print on inner waistband to minimize slippage
- Zippered pocket for security of essentials
- Stabilization pocket to store device or tool

WAIST SIZE	(C) CHARCOAL	(D) BLACK
28	5001-0141	5001-0171
30	5001-0142	5001-0172

WAIST SIZE	(C) CHARCOAL	(D) BLACK
32	5001-0143	5001-0173
34	5001-0144	5001-0174

WAIST SIZE	(C) CHARCOAL	(D) BLACK
36	5001-0145	5001-0175

BOLD MAGENTA part numbers are new for 2022

SEE PAGE 3 FOR AN IMPORTANT **SAFETY WARNING**

E-BIKES

HELMETS

EYEWEAR

APPAREL

GLOVES

GUARDS & SUPPORT

FOOTWEAR

ACCESSORIES

BIKE COMPONENTS

HANDLEBARS & HAND CONTROLS

PEDALS

BRAKES

TIRES & TUBES

TOOLS & LUBES

YOUTH BIKES & ACCESSORIES

MERCHANDISING

INDEX

E-BIKES

HELMETS

EYEWEAR

APPAREL

GLOVES

GUARDS & SUPPORT

FOOTWEAR

ACCESSORIES

BIKE COMPONENTS

HANDLEBARS & HAND CONTROLS

PEDALS

BRAKES

TIRES & TUBES

TOOLS & LUBES

YOUTH BIKES & ACCESSORIES

MERCHANDISING

INDEX



Back view



Back view



R-CORE JERSEY

- Polyester mesh fabric with moisture management properties
- Screen-printed graphics
- Drop tail provides full coverage in riding position
- Internal goggle wipe keeps your eye protection clean

SIZE	(A) BLACK/WHITE	(B) CAMO	(C) RED
S	5020-0081	5120-0266	5120-0270
M	5020-0082	5120-0267	5120-0271
L	5020-0083	5120-0268	5120-0272
XL	5020-0084	5120-0269	5120-0273

SIZE	(D) BLACK/GRAY	(E) BLACK/BLUE
S	5020-0086	5120-0278
M	5020-0087	5120-0279
L	5020-0088	5120-0280
XL	5020-0089	5120-0281

SIZE	(F) LONGSLEEVE-BLACK/RED
S	5120-0274
M	5120-0275

SIZE	(F) LONGSLEEVE-BLACK/RED
L	5120-0276
XL	5120-0277

SEE PAGE 3 FOR AN IMPORTANT **SAFETY WARNING**

BOLD MAGENTA part numbers are new for 2022



A



B



Back view

R-CORE PANTS

- DWR polyester 600D fabric for ultimate durability
- Four-way stretch woven paneling increases maneuverability and comfort
- Stretch-mesh venting increases airflow and mobility
- Mountaineering-inspired adjustable closure for the perfect fit
- Silicone print on inner waistband to minimize slippage

- Fade-resistant sublimated graphics
- Internal mesh lining provides additional comfort to minimize chaffing
- Zippered pocket for security of essentials

SIZE	(A) BLACK	(B) BLUE
28	5010-0041	5010-0059
30	5010-0042	5010-0060

SIZE	(A) BLACK	(B) BLUE
32	5010-0043	5010-0061
34	5010-0044	5010-0062

SIZE	(A) BLACK	(B) BLUE
36	5010-0045	5010-0063



Back view

R-CORE SHORTS

- DWR polyester 600D fabric for ultimate durability
- Four-way stretch woven paneling increases maneuverability and comfort
- Stretch-mesh venting increases airflow and mobility
- Mountaineering-inspired adjustable closure for the perfect fit
- Silicone print on inner waistband to minimize slippage
- Fade resistant sublimated graphics
- Internal mesh lining provides additional comfort to minimize chaffing
- Zipper pocket for security of essentials

SIZE	BLACK	SIZE	BLACK
28	5001-0159	30	5001-0160

SIZE	BLACK
32	5001-0161

SIZE	BLACK	SIZE	BLACK
34	5001-0162	36	5001-0163

BOLD MAGENTA part numbers are new for 2022

SEE PAGE 3 FOR AN IMPORTANT **SAFETY WARNING**

E-BIKES

HELMETS

EYEWEAR

APPAREL

GLOVES

GUARDS & SUPPORT

FOOTWEAR

ACCESSORIES

BIKE COMPONENTS

HANDLEBARS & HAND CONTROLS

PEDALS

BRAKES

TIRES & TUBES

TOOLS & LUBES

YOUTH BIKES & ACCESSORIES

MERCHANDISING

INDEX



E-BIKES

HELMETS

EYEWEAR

APPAREL

GLOVES

GUARDS & SUPPORT

FOOTWEAR

ACCESSORIES

BIKE COMPONENTS

HANDLEBARS & HAND CONTROLS

PEDALS

BRAKES

TIRES & TUBES

TOOLS & LUBES

YOUTH BIKES & ACCESSORIES

MERCHANDISING

INDEX



RIDECAMP JERSEY

- Polyester mesh fabric with moisture management properties
- Screen-printed graphics
- Drop tail provides full coverage in riding position
- Internal goggle wipe keeps your eye protection clean

SIZE	CHARCOAL/BLACK
S	5120-0282
M	5120-0283

SIZE	CHARCOAL/BLACK
L	5120-0284
XL	5120-0285



RIDECAMP SHORTS

- DWR polyester 2-way mechanical stretch twill fabric
- Stretch mesh fly with adjustable snap waist closure
- Hook-and-loop cargo pocket and zipper pocket for security of essentials
- Reflective tape for increased visibility

WAIST SIZE	(A) BLACK	(B) CHARCOAL
28	5001-0181	5001-0186
30	5001-0182	5001-0187
32	5001-0183	5001-0188

WAIST SIZE	(A) BLACK	(B) CHARCOAL
34	5001-0184	5001-0189
36	5001-0185	5001-0190

CRUX SHORT LINER

- Polyester/elastane quick-dry, antimicrobial mesh
- Brushed logo elastic waistband for comfort
- Flat-locked seams maximize comfort while minimizing chafing
- Premium Cytech chamois for best performance

WAIST SIZE	BLACK	WAIST SIZE	BLACK	WAIST SIZE	BLACK
28	5001-0176	32	5001-0178	36	5001-0180
30	5001-0177	34	5001-0179		



SEE PAGE 3 FOR AN IMPORTANT SAFETY WARNING

BOLD MAGENTA part numbers are new for 2022



Back view



DESCENDER v3 JACKET

- Ultra-lightweight windproof jacket
- Features a soft-touch main shell with additional water-repelling treatment for wet conditions
- Incorporates soft nylon mesh inserts on underarms to increase airflow and aid moisture management; soft-stretch nylon mesh on interior collar
- Semi auto-locking zipper for customization and fit; zipper features zip garage and is inside-facing to avoid discomfort
- Stretch edging on cuff/wrist, collar and waist to ensure garment remains in position
- Elongated rear profile offers extended coverage to the lumbar area
- Reflective detailing on front and back for increased visibility of rider
- Includes storage bag to easily pack garment
- Available in sizes S-2X

SIZE	BLACK
S	5130-0001
M	5130-0002
L	5130-0003

SIZE	BLACK
XL	5130-0004
2X	5130-0005



A



B

Back view



DROP 6.0 v2 LONG-SLEEVE JERSEYS

- Engineered specifically for the rigors of Enduro riding
- Durable advanced poly-fabric construction for enhanced moisture wicking performance and effective temperature control
- The technical fabric features a quick-dry treatment for comfort and optimized levels of antibacterial performance
- Extended mesh panels on upper chest, back and underarms for high levels of breathability
- Ergonomic low collar design for enhanced rider comfort
- Mesh panel inserts on the back and underarms for high levels of ventilation
- Elongated lower back panel helps maintain fit in various riding positions
- YKK® zippered back pocket for safe and secure storage of essentials

SIZE	(A) FLUO CORAL/BLACK	(B) MID-BLUE/BLACK
S	5020-0139	5020-0144
M	5020-0140	5020-0145
L	5020-0141	5020-0146

SIZE	(A) FLUO CORAL/BLACK	(B) MID-BLUE/BLACK
XL	5020-0142	5020-0147
2X	5020-0143	5020-0148

BOLD MAGENTA part numbers are new for 2022

SEE PAGE 3 FOR AN IMPORTANT **SAFETY WARNING**

E-BIKES

HELMETS

EYEWEAR

APPAREL

GLOVES

GUARDS & SUPPORT

FOOTWEAR

ACCESSORIES

BIKE COMPONENTS

HANDLEBARS & HAND CONTROLS

PEDALS

BRAKES

TIRES & TUBES

TOOLS & LUBES

YOUTH BIKES & ACCESSORIES

MERCHANDISING

INDEX

E-BIKES

HELMETS

EYEWEAR

APPAREL

GLOVES

GUARDS & SUPPORT

FOOTWEAR

ACCESSORIES

BIKE COMPONENTS

HANDLEBARS & HAND CONTROLS

PEDALS

BRAKES

TIRES & TUBES

TOOLS & LUBES

YOUTH BIKES & ACCESSORIES

MERCHANDISING

INDEX



ALPS 6.0 v2 LONG-SLEEVE JERSEY

- Constructed from an advanced mixed moisture wicking poly-textile for improved durability and color fastness
- Technical fabric features a quick-dry treatment for rider comfort and improved antibacterial performance
- Main shell incorporates four-way stretch fibers for excellent levels of flexibility and movement, comfort and an enhanced performance fit
- Mesh panel inserts on the back and underarms ensure high levels of inner ventilation
- V-neck collar design for ease of entry and comfort
- Extended rear lumbar area for extended coverage in the riding position
- Sublimated fade-resistant graphics for prolonged crisp looks
- Side zippered pocket for real-world practicality

SIZE	BLACK/CORAL
S	5020-0099
M	5020-0100
L	5020-0101

SIZE	BLACK/CORAL
XL	5020-0102
2X	5020-0103

Back view



ALPS 6.0 LONG-SLEEVE JERSEY

- Constructed from an advanced mixed moisture-wicking poly-textile for improved durability and color fastness
- Technical fabric features a quick-dry treatment for rider comfort and improved antibacterial performance
- Main shell incorporates four-way stretch fibers for excellent levels of flexibility and movement, comfort and an enhanced performance fit
- Mesh panel inserts on the back and underarms ensure high levels of inner ventilation
- V-neck collar design for ease of entry and comfort
- Extended rear lumbar area for extended coverage in the riding position
- Sublimated fade-resistant graphics for prolonged crisp looks
- Side zippered pocket for real-world practicality

SIZE	ORANGE/BLACK
S	5120-0123
M	5120-0124
L	5120-0125

SIZE	ORANGE/BLACK
XL	5120-0126
2X	5120-0127

SEE PAGE 3 FOR AN IMPORTANT **SAFETY WARNING**

BOLD MAGENTA part numbers are new for 2022



DROP PANTS

- Double seam reinforcements with a seamless construction on the seat area for greater comfort
- Two hook-and-loop waist adjustments provide a secure, customized fit
- YKK® zippered bottom leg hem opening for enhanced practicality, making these pants easy to slip on and off
- Snap button and YKK zip fly closure for a precise and secure closure
- YKK thigh zippered pocket offers real-world practicality and convenient storage
- Two hook-and-loop waist adjustments provide a secure, customized fit

SIZE	(A) BLACK/ANTHRACITE	(B) ANTHRACITE/BLACK	SIZE	(A) BLACK/ANTHRACITE	(B) ANTHRACITE/BLACK
28	5010-0078	5010-0085	36	5010-0082	5010-0089
30	5010-0079	5010-0086	38	5010-0083	5010-0090
32	5010-0080	5010-0087	40	5010-0084	5010-0091
34	5010-0081	5010-0088			



ALPS PANTS

- Main shell incorporates four-way stretch fabric for excellent levels of flex, comfort and fit
- Hook-and-loop waist adjustment and front closure provide a secure, customized fit
- Flat snap connection system allows the pants to be used with Alpinestars inner shorts
- Reinforced 300 Denier polyfabric panels on the saddle area and on the knee for durability
- Zippered bottom leg hem opening
- Snap button and zip fly closure for a secure closure
- YKK® zippered front pockets and side pocket

SIZE	(C) BLACK	(D) BLACK/MID-BLUE	SIZE	(C) BLACK	(D) BLACK/MID-BLUE	SIZE	(C) BLACK	(D) BLACK/MID-BLUE
28	5010-0064	5010-0071	34	5010-0067	5010-0074	40	5010-0070	5010-0077
30	5010-0065	5010-0072	36	5010-0068	5010-0075			
32	5010-0066	5010-0073	38	5010-0069	5010-0076			

BOLD MAGENTA part numbers are new for 2022

SEE PAGE 3 FOR AN IMPORTANT **SAFETY WARNING**

E-BIKES

HELMETS

EYEWEAR

APPAREL

GLOVES

GUARDS & SUPPORT

FOOTWEAR

ACCESSORIES

BIKE COMPONENTS

HANDLEBARS & HAND CONTROLS

PEDALS

BRAKES

TIRES & TUBES

TOOLS & LUBES

YOUTH BIKES & ACCESSORIES

MERCHANDISING

INDEX

E-BIKES

HELMETS

EYEWEAR

APPAREL

GLOVES

GUARDS & SUPPORT

FOOTWEAR

ACCESSORIES

BIKE COMPONENTS

HANDLEBARS & HAND CONTROLS

PEDALS

BRAKES

TIRES & TUBES

TOOLS & LUBES

YOUTH BIKES & ACCESSORIES

MERCHANDISING

INDEX



A



Back View



B



Back View

ALPS 6.0 v2 SHORT-SLEEVE JERSEYS

- Constructed from an advanced mixed moisture-wicking poly-textile for improved durability and color fastness
- Technical fabric features a quick-dry treatment for rider comfort and improved anti-bacterial performance
- Main shell incorporates four-way stretch fibers for excellent levels of flexibility and movement, comfort and an enhanced performance fit
- Mesh panel inserts on the back and underarms ensure high levels of inner ventilation

- Extended rear lumbar area for extended coverage in the riding position
- Sublimated fade-resistant graphics
- Side zippered pocket for real-world practicality

SIZE	(A) BLACK/CORAL	(B) BLACK/TANGERINE
S	5020-0104	5020-0109
M	5020-0105	5020-0110

SIZE	(A) BLACK/CORAL	(B) BLACK/TANGERINE
L	5020-0106	5020-0111
XL	5020-0107	5020-0112

SIZE	(A) BLACK/CORAL	(B) BLACK/TANGERINE
2X	5020-0108	5020-0113



C



D



Back View

ALPS 4.0 v2 SHORT-SLEEVE JERSEYS

- Constructed from an advanced Jacquard poly-fabric
- Moisture-wicking performance
- Fabric features a quick-drying treatment for comfort and improved anti-bacterial performance
- Poly-fabric material also delivers enhanced durability and color fastness

- Main shell incorporates four-way stretch fibers for excellent levels of flex, comfort and fit
- Extended rear lumbar area for extended coverage

SIZE	(C) BLACK/TANGERINE/WHITE	(D) BLUE/BLACK/LIGHT GRAY
S	5020-0114	5020-0119
M	5020-0115	5020-0120

SIZE	(C) BLACK/TANGERINE/WHITE	(D) BLUE/BLACK/LIGHT GRAY
L	5020-0116	5020-0121
XL	5020-0117	5020-0122

SIZE	(C) BLACK/TANGERINE/WHITE	(D) BLUE/BLACK/LIGHT GRAY
2X	5020-0118	5020-0123

SEE PAGE 3 FOR AN IMPORTANT **SAFETY WARNING**

BOLD MAGENTA part numbers are new for 2022



A



Back View



B



Back View

ALPS 6.0 SHORTS

- Multi-panel main shell construction features a four-way stretch polyester for an enhanced performance fit, with a water repellant treatment for light wet conditions
- One-piece panel is strategically positioned on the crotch to improve strength, reduce the number seams and guarantee the best comfort during riding
- Adjustable waistband with hook-and-loop adjustment with a synthetic suede puller for a personalized, secure fit
- Front zipper closure with semi-locking zipper and snap buttons for a safe and secure closure

- Zippered thigh side pockets for convenient, peace-of-mind storage
- Sublimated fade-resistant graphics for prolonged crisp looks
- Flat snap connection for compatibility with Alpinestars Inner Shorts
- Available in even sizes 28-40; see Alpinestars size chart on page 39 before ordering

SIZE	(A) BLACK/TANGERINE	(B) BLACK/CORAL
28	5001-0205	5001-0212
30	5001-0206	5001-0213
32	5001-0207	5001-0214

SIZE	(A) BLACK/TANGERINE	(B) BLACK/CORAL
34	5001-0208	5001-0215
36	5001-0209	5001-0216
38	5001-0210	5001-0217

SIZE	(A) BLACK/TANGERINE	(B) BLACK/CORAL
40	5001-0211	5001-0218



C



Back View

D



ALPS 4.0 SHORTS

- Main shell incorporates four-way stretch fabric for excellent levels of flex, comfort and fit
- Snap buttons and YKK® zip fly closure for a secure closure
- Adjustable waistband with hook-and-loop closure strap closure and front zipper offers a highly customized fit

- Deep front pocket on left for convenient storage of belongings, with YKK® zippers for durability
- See Alpinestars size chart on page 39 before ordering

SIZE	(C) BLACK	(D) TANGERINE/BLACK
28	5001-0219	5001-0226
30	5001-0220	5001-0227
32	5001-0221	5001-0228

SIZE	(C) BLACK	(D) TANGERINE/BLACK
34	5001-0222	5001-0229
36	5001-0223	5001-0230
38	5001-0224	5001-0231

SIZE	(C) BLACK	(D) TANGERINE/BLACK
40	5001-0225	5001-0232

BOLD MAGENTA part numbers are new for 2022

SEE PAGE 3 FOR AN IMPORTANT **SAFETY WARNING**

E-BIKES

HELMETS

EYEWEAR

APPAREL

GLOVES

GUARDS & SUPPORT

FOOTWEAR

ACCESSORIES

BIKE COMPONENTS

HANDLEBARS & HAND CONTROLS

PEDALS

BRAKES

TIRES & TUBES

TOOLS & LUBES

YOUTH BIKES & ACCESSORIES

MERCHANDISING

INDEX

E-BIKES

HELMETS

EYEWEAR

APPAREL

GLOVES

GUARDS & SUPPORT

FOOTWEAR

ACCESSORIES

BIKE COMPONENTS

HANDLEBARS & HAND CONTROLS

PEDALS

BRAKES

TIRES & TUBES

TOOLS & LUBES

YOUTH BIKES & ACCESSORIES

MERCHANDISING

INDEX



A

Back view



B

DROP 6.0 v2 SHORT-SLEEVE JERSEYS

- Bamboo charcoal delivers exceptional moisture-wicking properties allowing it to absorb excess moisture from the skin quickly; perfect for the rigors of Enduro riding
- High protection against UV: The structure of the bamboo charcoal and the weaving method used combine to offer significant protection against UV rays
- Bamboo charcoal features a quick-drying treatment for comfort and improved anti-bacterial performance

SIZE	(A) CORAL/BLACK	(B) MIDNIGHT BLUE/BLACK
S	5020-0129	5020-0134
M	5020-0130	5020-0135
L	5020-0131	5020-0136

- Extended mesh panels on upper chest, back and underarms for high levels of breathability
- Ergonomic low collar design for enhanced rider comfort
- Mesh panel inserts on the back and underarms for high levels of inner ventilation
- Elongated lower back panel helps maintain fit in various riding positions
- YKK® zippered back pocket for safe and secure storage of essentials

SIZE	(A) CORAL/BLACK	(B) MIDNIGHT BLUE/BLACK
XL	5020-0132	5020-0137
2X	5020-0133	5020-0138



C

Back view



D

Back view

DROP 4.0 SHORT-SLEEVE JERSEYS

- Designed specifically for endurance riding
- Constructed from an advanced poly-fabric for comfort and durability
- Lightweight design is low maintenance for easy care

SIZE	(C) WHITE/BLACK	(D) BLACK/GRAY
S	5120-0128	5020-0124
M	5120-0129	5020-0125
L	5120-0130	5020-0126

- Quick-drying fabric wicks moisture away effectively for high levels of temperature control
- Low V-neck collar design for ease of entry and comfort

SIZE	(C) WHITE/BLACK	(D) BLACK/GRAY
XL	5120-0131	5020-0127
2X	5120-0132	5020-0128

SEE PAGE 3 FOR AN IMPORTANT SAFETY WARNING

BOLD MAGENTA part numbers are new for 2022



A



B



Back view

DROP 6.0 v2 SHORTS

- Designed specifically for the rigors of Enduro riding
- Multi-panel construction incorporates an advanced stretch poly-fabric for maximized performance and rider comfort
- Stretch fabric on crotch and back
- Two side pockets and a thigh zippered pocket offer real-world practicality and convenient storage

SIZE	(A) BLACK	(B) BLUE
28	5001-0247	5001-0254
30	5001-0248	5001-0255
32	5001-0249	5001-0256
34	5001-0250	5001-0257

- Two waist adjustments
- Snap buttons and YKK® zip-fly closure
- Available in even sizes 28-40; see Alpinestars size chart on page 39 before ordering

SIZE	(A) BLACK	(B) BLUE
36	5001-0251	5001-0258
38	5001-0252	5001-0259
40	5001-0253	5001-0260



Chamois
Padding
included

DROP 4.0 SHORTS

- Designed specifically for Enduro riding
- Durable main material construction incorporates an advanced, quick-drying poly-fabric for maximized performance and rider comfort
- Stretch fabric on back
- Two pockets offer real-world practicality and convenient storage



C



Back view



D

- Hook-and-loop waist adjustment provides a secure, customized fit
- Inner shorts with chamois pad
- Available in even sizes 28-40; see Alpinestars size chart on page 39 before ordering

SIZE	(C) BLACK	(D) RED
28	5001-0233	5001-0240
30	5001-0234	5001-0241
32	5001-0235	5001-0242
34	5001-0236	5001-0243

SIZE	(C) BLACK	(D) RED
36	5001-0237	5001-0244
38	5001-0238	5001-0245
40	5001-0239	5001-0246

BOLD MAGENTA part numbers are new for 2022

SEE PAGE 3 FOR AN IMPORTANT **SAFETY WARNING**

E-BIKES

HELMETS

EYEWEAR

APPAREL

GLOVES

GUARDS &
SUPPORT

FOOTWEAR

ACCESSORIES

BIKE
COMPONENTS

HANDLEBARS
& HAND
CONTROLS

PEDALS

BRAKES

TIRES &
TUBES

TOOLS &
LUBES

YOUTH
BIKES &
ACCESSORIES

MERCHANDISING

INDEX

E-BIKES

HELMETS

EYEWEAR

APPAREL

GLOVES

GUARDS & SUPPORT

FOOTWEAR

ACCESSORIES

BIKE COMPONENTS

HANDLEBARS & HAND CONTROLS

PEDALS

BRAKES

TIRES & TUBES

TOOLS & LUBES

YOUTH BIKES & ACCESSORIES

MERCHANDISING

INDEX



Chamois padding included



Back view



ALPS INNER SHORTS

- Main stretch material construction is quick-drying and effectively draws moisture away from skin for comfort and breathability
- Ergonomic compression fit for improved anatomical performance
- Incorporating Alpinestars new generation chamois padded liner to prevent chafing while wicking away moisture for added comfort

- Boxer-style design with supple elasticated waistband for an optimized fit
- Gel inserts on ischiatic area for additional comfort
- See Alpinestars size chart on page 39 before ordering

SIZE	BLACK	SIZE	BLACK
28	5001-0191	32	5001-0193
30	5001-0192	34	5001-0194

SIZE	BLACK	SIZE	BLACK
36	5001-0195	40	5001-0197
38	5001-0196		



Chamois padding included



Back view



DROP INNER SHORTS

- Main stretch material construction is quick-drying and effectively draws moisture away from skin
- The bi-elastic is constructed from 78% recycled polyamide and 22% elastane
- Ergonomic compression fit for improved anatomical performance
- Engineered specifically for the rigors of Enduro riding

- Incorporating Alpinestars chamois padded liner constructed from recyclable fabric to prevent chafing while wicking away moisture
- Boxer-style design with supple elasticated waist-band
- Gel inserts on ischiatic area for additional comfort
- Available in even sizes 28-40; see Alpinestars size chart on page 39 before ordering

SIZE	BLACK	SIZE	BLACK
28	5001-0198	32	5001-0200
30	5001-0199	34	5001-0201

SIZE	BLACK	SIZE	BLACK
36	5001-0202	40	5001-0204
38	5001-0203		

SEE PAGE 3 FOR AN IMPORTANT SAFETY WARNING

BOLD MAGENTA part numbers are new for 2022



STELLA ALPS 8 SHORT-SLEEVE JERSEYS

- Constructed from an advanced mixed poly-textile for improved durability and color fastness and to promote high levels of moisture-wicking
- Fabric features quick dry treatment for comfort and improved anti-bacterial performance
- Main shell incorporates four-way stretch fibers for excellent levels of flex, comfort and fit
- Extended rear lumbar area for extended coverage
- Sublimated fade-resistant graphics

SIZE	(A) BLUE STILLWATER	(B) TEAL/PETROL
XS	5021-0005	5021-0009
S	5021-0006	5021-0010

SIZE	(A) BLUE STILLWATER	(B) TEAL/PETROL
M	5021-0007	5021-0011
L	5021-0008	5021-0012

STELLA ALPS 8 SHORTS

- Multi-panel construction incorporating an advanced, stretch poly-fabric for maximized performance and comfort
- Fabric features water-resistance treatment for additional wet-weather performance
- Durable double seams used for strength
- Elasticized waistband for optimal maneuverability
- Seamless seat area constructed from an abrasion resistant textile for greater riding comfort and durability
- One front pocket and two cargo zippered thigh pockets with pull-tabs for safe and convenient storage
- Flat snap connection for compatibility with Alpinestars inner shorts

SIZE	(C) BLACK	(D) PETROL
26	5002-0009	5002-0013
28	5002-0010	5002-0014



SIZE	(C) BLACK	(D) PETROL
30	5002-0011	5002-0015
32	5002-0012	5002-0016

DROP 22 SOCKS

- Single layer construction for high levels of breathability and comfort
- Mesh construction for optimized levels of airflow
- Rib construction for enhanced stretchability
- Reinforced protective padding on the heel
- Meryl Skinlife® fabric with anti-microbial treatment to combat unpleasant odors
- 22 cm long



SIZE	(E) BLACK/AQUA	(F) BLACK/BRIGHT RED
S	3431-0723	3431-0726
M	3431-0724	3431-0727
L	3431-0725	3431-0728

DROP 19 SOCKS

- Single layer construction for high levels of breathability and comfort
- Mesh construction for optimized levels of airflow
- Rib construction for enhanced stretchability
- Reinforced protective padding on the heel
- 19 cm long



SIZE	(G) BLACK/BRIGHT RED	(H) ATLANTIC CERAMIC
S	3431-0717	3431-0720
M	3431-0718	3431-0721
L	3431-0719	3431-0722

ALPINESTARS SIZE CHARTS

- Use to determine U.S. size equivalents when ordering Alpinestars apparel

MEN'S APPAREL SIZE CHART

EURO SIZE	40	42	44	46	48	50	52	54	56	58	60	62	64	66	68
INT. SIZE	XXS		XS		S		M		L		XL		XXL		3XL
U.S. SIZE	30	32	34	36	38	40	42	44	46	48	50	52	54	56	58
U.S. PANT SIZE	24	26	28	30	32	34	36	38	40	42	44	46	48	50	52

WOMEN'S APPAREL SIZE CHART

EURO SIZE	36	38	40	42	44	46	48	50	52	54
INT. SIZE	XXS		XS		S		M		L	
U.S. SIZE	0	2	4	6	8	10	12	14	16	18
U.S. PANT SIZE	22	24	26	28	30	32	34	36	38	40

BOLD MAGENTA part numbers are new for 2022

SEE PAGE 3 FOR AN IMPORTANT **SAFETY WARNING**

E-BIKES

HELMETS

EYEWEAR

APPAREL

GLOVES

GUARDS & SUPPORT

FOOTWEAR

ACCESSORIES

BIKE COMPONENTS

HANDLEBARS & HAND CONTROLS

PEDALS

BRAKES

TIRES & TUBES

TOOLS & LUBES

YOUTH BIKES & ACCESSORIES

MERCHANDISING

INDEX

ZANHEADGEAR®

E-BIKES

HELMETS

EYEWEAR

APPAREL

GLOVES

GUARDS & SUPPORT

FOOTWEAR

ACCESSORIES

BIKE COMPONENTS

HANDLEBARS & HAND CONTROLS

PEDALS

BRAKES

TIRES & TUBES

TOOLS & LUBES

YOUTH BIKES & ACCESSORIES

MERCHANDISING

INDEX



A



B



C



D



E



F



G



H



I



J



K



L

SPORTFLEX™ MOTLEY TUBES

- Versatile all-in-one headgear perfect to wear as a balaclava, face mask, neck warmer, scarf, beanie and ear warmer to keep you warm and protected in versatile climates
- Heavier than standard polyester Motley; yet lighter than fleece option
- Great mid-weight protection from the elements
- SportFlex™ fabric offers 50+ UV protection
- Fabric is brushed for ultimate softness
- Four-way stretch for customizable fit

- Can be worn multiple ways
- 87% polyester, 13% elastane
- Machine washable
- One size fits most adults

COLOR

COLOR	PART #
(A) Black	2502-0193
(B) Patriot	2502-0195
(C) Black and white tropical skulls	2502-0209
(D) Flag black/white	2502-0215
(E) Black paisley	2502-0216
(F) Checkered floral	2502-0219

COLOR

COLOR	PART #
(G) Pinstripe web	2502-0220
(H) Sugar skull	2502-0263
(I) Hot rod flames	2502-0264
(J) Checkered flames	2502-0265
(K) Eagle shield	2502-0269
(L) Animal block	2502-0270

SPORTFLEX™ WINDPROOF TUBES

- Windproof sections block 99-100% of wind
- Constructed of brushed polyester elastane
- Windproof tested and certified fleece-lined fabrication
- Flat seams on soft, durable fabric
- Four-way stretch allows for use in any activity
- Perfect for use, either dry or wet, during all seasons
- Provides 50+ UPF rated protection

COLOR

COLOR	PART #
(M) All over skull	2502-0271
(N) Reaper	2502-0272
(O) Biker skull	2502-0273

M



N



O



SEE PAGE 3 FOR AN IMPORTANT SAFETY WARNING

BOLD MAGENTA part numbers are new for 2022



INTENSE ASSIST GLOVES

- Athlete-inspired fit and function
- Silicone-treated fingertips for improved lever control
- Hook-and-loop wrist closure
- Perforated Clarino palm
- Minimalist chassis design
- Wrapped inner thumb for durability

SIZE	(A) TEAM, BLACK/RED	(B) CHEX, BLACK/GRAY	(C) DART, BLACK/RED
XS	3360-0038	3360-0044	3360-0050
S	3360-0039	3360-0045	3360-0051
M	3360-0040	3360-0046	3360-0052
L	3360-0041	3360-0047	3360-0053
XL	3360-0042	3360-0048	3360-0054
2X	3360-0043	3360-0049	3360-0055



ASSIST REACT GLOVES

- Athlete-inspired fit and function
- Silicone-treated fingertips for improved lever control
- Hook-and-loop wrist closure
- Perforated Clarino palm
- Minimalist chassis design
- Wrapped inner thumb for durability

SIZE	(D) BLACK/GRAY	(E) GRAY/PURPLE	(F) MIDNIGHT/TEAL
XS	3360-0056	3360-0062	3360-0068
S	3360-0057	3360-0063	3360-0069
M	3360-0058	3360-0064	3360-0070
L	3360-0059	3360-0065	3360-0071
XL	3360-0060	3360-0066	3360-0072
2X	3360-0061	3360-0067	3360-0073

BOLD MAGENTA part numbers are new for 2022

SEE PAGE 3 FOR AN IMPORTANT **SAFETY WARNING**

E-BIKES

HELMETS

EYEWEAR

APPAREL

GLOVES

GUARDS & SUPPORT

FOOTWEAR

ACCESSORIES

BIKE COMPONENTS

HANDLEBARS & HAND CONTROLS

PEDALS

BRAKES

TIRES & TUBES

TOOLS & LUBES

YOUTH BIKES & ACCESSORIES

MERCHANDISING

INDEX

E-BIKES

HELMETS

EYEWEAR

APPAREL

GLOVES

GUARDS & SUPPORT

FOOTWEAR

ACCESSORIES

BIKE COMPONENTS

HANDLEBARS & HAND CONTROLS

PEDALS

BRAKES

TIRES & TUBES

TOOLS & LUBES

YOUTH BIKES & ACCESSORIES

MERCHANDISING

INDEX

100%



R-CORE GLOVES

- Adjustable embossed neoprene cuff offers style with maximum durability and comfort
- 4-way stretch top hand to increase abrasion resistance
- TPR logos on top of the hand and pinky for added protection
- Adjustable TPR wrist closure with hook-and-loop backing to ensure proper fit
- Mesh finger gussets enhance mobility and increase air flow
- Microfiber thumb overlay provides absorbant wiping surface
- Perforated single-layer Clarino™ palm for superior airflow and comfort

SIZE	(A) BLACK	(B) FLUORESCENT YELLOW
S	3360-0099	3360-0104
M	3360-0100	3360-0105
L	3360-0101	3360-0106

- Silicone printed palm and finger graphics improve palm and level traction
- Integrated tech-thread keeps you connected with your devices

SIZE	(A) BLACK	(B) FLUORESCENT YELLOW
XL	3360-0102	3360-0107
2X	3360-0103	3360-0108



GEOMATIC GLOVES

- Slip-on embossed neoprene cuff offers maximum durability, comfort and modern look
- TPR details protect the knuckles and top of the hand
- Mesh finger gussets enhance mobility and wick away moisture
- Microfiber thumb aids in cleaning eye protection or removing sweat from the face
- Perforated single-layer Clarino® palm for superior airflow and comfort

SIZE	(C) BLACK/CHARCOAL	(D) FLUORESCENT YELLOW	(E) RED
S	3360-0084	3360-0089	3360-0094
M	3360-0085	3360-0090	3360-0095
L	3360-0086	3360-0091	3360-0096

- Silicone print on fingers for added grip and lever traction
- Integrated tech thread keeps you connected with your devices

SIZE	(C) BLACK/CHARCOAL	(D) FLUORESCENT YELLOW	(E) RED
XL	3360-0087	3360-0092	3360-0097
2X	3360-0088	3360-0093	3360-0098



CELIVUM GLOVES

- Cuffless stretch-poly top of hand increases comfort with an ultra-lightweight feel
- Perforated single-layer Clarino® palm for superior airflow and comfort
- Padded thumb overlay aids in reducing blisters
- Silicone-printed palm and finger graphics improve grip and lever traction
- Trek-Dry™ finger gussets enhance mobility and wick away moisture
- Integrated tech-thread keeps you connected with your phone or MP3 player

SIZE	(F) BLACK/GRAY	(G) FLUORESCENT YELLOW
S	3360-0074	3360-0079
M	3360-0075	3360-0080
L	3360-0076	3360-0081

SIZE	(F) BLACK/GRAY	(G) FLUORESCENT YELLOW
XL	3360-0077	3360-0082
2X	3360-0078	3360-0083

SEE PAGE 3 FOR AN IMPORTANT SAFETY WARNING

BOLD MAGENTA part numbers are new for 2022

100%



BRISKER GLOVES

- Single-layer Clarino® palm for premium comfort
- Lightly insulated soft-shell top of hand ensures protection against colder temps
- Silicone-printed palm graphics increase grip in damp conditions
- Reflective graphics on top of hand offer a clean look with improved visibility

- Moisture-wicking microfiber interior provides the perfect level of insulation
- TPR wrist closure system with hook-and-loop backing ensures proper fit
- Integrated tech-thread keeps you connected with your phone or MP3 player

SIZE	(A) PINK	(B) RED	(C) TURQUOISE	(D) FLUORESCENT ORANGE
S	-	-	-	3330-7187
M	-	-	-	3330-7188
L	-	-	-	3330-7189
XL	-	-	-	3330-7190
2X	3330-7192	3330-7193	3330-7194	3330-7191



SLING GLOVES

- Embossed back panel cuff for simple comfort and modern looks
- Ultra-lightweight four-way stretch woven with laser perforations for breathability
- Perforated single-layer cool skin palm
- Mesh finger gussets for increased airflow
- Reflective top hand art for added visibility
- Integrated tech thread keeps you connected with your devices

SIZE	(E) BLACK	(F) GRAY	(G) NAVY
S	3360-0109	3360-0114	3360-0119
M	3360-0110	3360-0115	3360-0120
L	3360-0111	3360-0116	3360-0121

SIZE	(H) GRAY	(I) NAVY
S	3360-0125	3360-0130
M	3360-0126	3360-0131
L	3360-0127	3360-0132

SIZE	(E) BLACK	(F) GRAY	(G) NAVY
XL	3360-0112	3360-0117	3360-0122
2X	3360-0113	3360-0118	3360-0123

SIZE	(H) GRAY	(I) NAVY
XL	3360-0128	3360-0133
2X	3360-0129	3360-0134

BOLD MAGENTA part numbers are new for 2022

SEE PAGE 3 FOR AN IMPORTANT **SAFETY WARNING**

E-BIKES

HELMETS

EYEWEAR

APPAREL

GLOVES

GUARDS & SUPPORT

FOOTWEAR

ACCESSORIES

BIKE COMPONENTS

HANDLEBARS & HAND CONTROLS

PEDALS

BRAKES

TIRES & TUBES

TOOLS & LUBES

YOUTH BIKES & ACCESSORIES

MERCHANDISING

INDEX

E-BIKES

HELMETS

EYEWEAR

APPAREL

GLOVES

GUARDS & SUPPORT

FOOTWEAR

ACCESSORIES

BIKE COMPONENTS

HANDLEBARS & HAND CONTROLS

PEDALS

BRAKES

TIRES & TUBES

TOOLS & LUBES

YOUTH BIKES & ACCESSORIES

MERCHANDISING

INDEX

alpinestars



DROP 6.0 GLOVES

- Designed specifically for endurance racing
- Upper side of glove is constructed from breathable stretch mesh for rider comfort and optimal fit
- Strategically perforated palm for high levels of airflow and ventilation
- Features a durable synthetic suede palm for enhanced durability and high levels of grip

- Patch on scaphoid for added strength and comfort
- Hook-and-loop fastener on top of backhand for a safe and secure closure
- Touchscreen-compatible fingertips for use with smartphones and GPS

SIZE	(A) BLACK	(B) MID-BLUE
S	3360-0013	3360-0167
M	3360-0014	3360-0168
L	3360-0015	3360-0169

SIZE	(A) BLACK	(B) MID-BLUE
XL	3360-0016	3360-0170
2X	3360-0017	3360-0171
3X	3360-0018	-

DROP 4.0 GLOVES

- Designed specifically for endurance riding
- Upper side of glove is constructed from breathable stretch mesh for rider comfort and optimal fit
- Strategically perforated palm for high levels of airflow and ventilation
- Hook-and-loop fastener on top of backhand for a safe and secure closure
- Touchscreen-compatible fingertips for use with smartphones and GPS



SIZE	(C) BLACK	(D) RED
S	3360-0019	3360-0162
M	3360-0020	3360-0163
L	3360-0021	3360-0164

SIZE	(C) BLACK	(D) RED
XL	3360-0022	3360-0165
2X	3360-0023	3360-0166
3X	3360-0024	-



ALPS GLOVES

- Hook-and-loop wrist closure for a secure fit
- Synthetic suede palm for enhanced durability
- Stretch palm insert for an enhanced fit and improved comfort
- Lightweight spandex on top-hand and finger walls for superior breathability
- Silicone prints on index and middle fingertips for touchscreen compatibility

- Localized perforation on palm for better breathability
- Reinforced thumb patch reinforcement for durability
- Puller to help entrance into the glove
- Stretch fourchettes for additional comfort

SIZE	(E) BLACK	(F) BLACK/TANGERINE	(G) BRIGHT RED/WHITE
S	3360-0147	3360-0152	3360-0157
M	3360-0148	3360-0153	3360-0158
L	3360-0149	3360-0154	3360-0159

SIZE	(E) BLACK	(F) BLACK/TANGERINE	(G) BRIGHT RED/WHITE
XL	3360-0150	3360-0155	3360-0160
2X	3360-0151	3360-0156	3360-0161

SEE PAGE 3 FOR AN IMPORTANT **SAFETY WARNING**

BOLD MAGENTA part numbers are new for 2022



A



B



C



D



E

FREERIDE GLOVES

- Upper constructed from a breathable stretch fabric for high levels of rider comfort and an optimized fit
- Synthetic suede palm for high levels of durability and grip
- Silicone print on fingertips for optimized grip with the bike's controls
- Stretch fourchettes for optimal levels of comfort and flexibility

SIZE	(A) BLACK	(B) BRIGHT RED/WHITE	(C) DARK NAVY/SULPHUR YELLOW
S	3360-0172	3360-0177	3360-0182
M	3360-0173	3360-0178	3360-0183
L	3360-0174	3360-0179	3360-0184

- Reinforced thumb patches for enhanced durability and abrasion-resistance
- Stretch cuff for an optimized fit with a strap closure for security
- Touchscreen compatible fingertips

SIZE	(A) BLACK	(B) BRIGHT RED/WHITE	(C) DARK NAVY/SULPHUR YELLOW
XL	3360-0175	3360-0180	3360-0185
2X	3360-0176	3360-0181	3360-0186

STELLA FREERIDE GLOVES

- Anatomically engineered for an optimized women's fit
- Upper constructed from a breathable stretch fabric for high levels of rider comfort and an optimized fit
- Synthetic suede palm for high levels of durability and grip
- Silicone print on fingertips for optimized grip with the bike's controls

SIZE	(D) BLACK	(E) BLACK/DIVA PINK
XS	3360-0187	3360-0191
S	3360-0188	3360-0192

- Stretch fourchettes for optimal levels of comfort and flexibility
- Reinforced thumb patches for enhanced durability and abrasion-resistance
- Stretch cuff for an optimized fit with a strap closure for security
- Touchscreen compatible fingertips

SIZE	(D) BLACK	(E) BLACK/DIVA PINK
M	3360-0189	3360-0193
L	3360-0190	3360-0194

BOLD MAGENTA part numbers are new for 2022

SEE PAGE 3 FOR AN IMPORTANT **SAFETY WARNING**

E-BIKES

HELMETS

EYEWEAR

APPAREL

GLOVES

GUARDS & SUPPORT

FOOTWEAR

ACCESSORIES

BIKE COMPONENTS

HANDLEBARS & HAND CONTROLS

PEDALS

BRAKES

TIRES & TUBES

TOOLS & LUBES

YOUTH BIKES & ACCESSORIES

MERCHANDISING

INDEX



COMP XP ELBOW GUARDS

- Soft impact protector mounted in fabric sleeve comfortably fits under riding gear
- Removable impact protector for easy washing
- Airprene® panel for airflow
- Vented nylon mesh for breathability
- Adjustable strap with hook-and-loop closure for a secure fit
- Backside of pad is sculpted for increased mobility
- Silicone-backed cup helps keep pad in position
- Sold in pairs

SIZE	BLACK	SIZE	BLACK
S/M	2706-0204	L/XL	2706-0205



COMP XP KNEE GUARDS

- Soft impact protector mounted in fabric sleeve comfortably fits under riding gear
- Removable impact protector for easy washing
- Airprene® panel for airflow
- Vented nylon mesh for breathability
- Adjustable strap with hook-and-loop closure for a secure fit
- Backside of pad is sculpted for increased mobility
- Silicone-backed cup helps keep pad in position
- Sold in pairs

SIZE	BLACK	SIZE	BLACK
S/M	2704-0486	L/XL	2704-0487



Back view



Back view



TARKA BODY ARMOR

- Durable mesh body with antimicrobial and wicking properties for maximum comfort
- Enhanced design lines for ideal fit, performance, and mobility
- Stylish offset front zipper for application and removal ease
- Removable protection inserts provide versatility to match your riding demands
- Silicone elastic at hem aids in keeping protection in place

LONG SLEEVE

SIZE	(A) BLACK	SIZE	(A) BLACK
S	2701-1093	XL	2701-1096
M	2701-1094	2X	2701-1097
L	2701-1095		

- SmartShock® Level 1 CE impact certified protection chest
- SmartShock® Level 2 CE impact certified protection back, shoulders, and elbows (longsleeve style only)
- PPE approved

VEST

SIZE	(B) BLACK	SIZE	(B) BLACK
S	2701-1083	XL	2701-1086
M	2701-1084	2X	2701-1087
L	2701-1085		

SEE PAGE 3 FOR AN IMPORTANT SAFETY WARNING

BOLD MAGENTA part numbers are new for 2022



TERATEC ELBOW GUARDS

- Sleek slip-on sleeves
- Pre-curved chassis for attack position
- Padded with nylon anti-abrasion outer skin
- Tacky silicone elastic webbing to prevent slippage
- Fully ventilated rear mesh for maximum cooling
- PPE approved
- Sold in pairs

SIZE	GRAY/BLACK	SIZE	GRAY/BLACK
S	2706-0271	L	2706-0273
M	2706-0272	XL	2706-0274



TERATEC KNEE GUARDS

- Sleek slip-on sleeves
- Pre-curved chassis for attack position
- Padded with nylon anti-abrasion outer skin
- Tacky silicone elastic webbing to prevent slippage
- Fully ventilated rear mesh for maximum cooling
- PPE approved
- Sold in pairs

SIZE	(A) GRAY/BLACK	(B) PLUS-BLACK
S	2704-0583	2704-0587
M	2704-0584	2704-0588
L	2704-0585	2704-0589
XL	2704-0586	2704-0590

Back view



RIDECAMP ELBOW GUARDS

- Lightweight slip-on sleeves
- Pre-curved chassis for attack position
- Padded nylon anti-abrasion outer skin
- Fully perforated neoprene chassis for breathability
- Tacky silicone elastic webbing to prevent slippage
- Fully ventilated rear mesh for maximum cooling

SIZE	(C) RED/BLACK	(D) BLACK/GRAY
S	2706-0279	2706-0283
M	2706-0280	2706-0284

SIZE	(C) RED/BLACK	(D) BLACK/GRAY
L	2706-0281	2706-0285
XL	2706-0282	2706-0286



RIDECAMP KNEE GUARDS

- Lightweight slip-on sleeves
- Pre-curved chassis for attack position
- Padded anti-abrasion nylon outer skin
- Fully perforated neoprene chassis for breathability
- Tacky silicone elastic webbing to prevent slippage
- Fully ventilated rear mesh for maximum cooling

SIZE	(E) GRAY/BLACK	(F) RED/BLACK	(G) BLACK/GRAY
S	2704-0545	2704-0591	2704-0595
M	2704-0546	2704-0592	2704-0596

SIZE	(E) GRAY/BLACK	(F) RED/BLACK	(G) BLACK/GRAY
L	2704-0547	2704-0593	2704-0597
XL	2704-0548	2704-0594	2704-0598

Back view



BOLD MAGENTA part numbers are new for 2022

SEE PAGE 3 FOR AN IMPORTANT **SAFETY WARNING**

E-BIKES

HELMETS

EYEWEAR

APPAREL

GLOVES

GUARDS & SUPPORT

FOOTWEAR

ACCESSORIES

BIKE COMPONENTS

HANDLEBARS & HAND CONTROLS

PEDALS

BRAKES

TIRES & TUBES

TOOLS & LUBES

YOUTH BIKES & ACCESSORIES

MERCHANDISING

INDEX

E-BIKES

HELMETS

EYEWEAR

APPAREL

GLOVES

GUARDS & SUPPORT

FOOTWEAR

ACCESSORIES

BIKE COMPONENTS

HANDLEBARS & HAND CONTROLS

PEDALS

BRAKES

TIRES & TUBES

TOOLS & LUBES

YOUTH BIKES & ACCESSORIES

MERCHANDISING

INDEX



Back view

100%



Back view



SURPASS ELBOW GUARDS

- Rubberized ventilated outer skin
- Strategically placed perimeter embossed foam padding with ventilation
- Fully ventilated plastic protective cup with high impact absorption
- Pre-curved chassis for attack position
- Internal elastic flex joint maintains chassis compression during pedaling
- Tacky silicone elastic webbing to prevent slippage
- Forearm cinch for added security
- PPE approved
- Sold in pairs

SIZE	GRAY/BLACK	SIZE	GRAY/BLACK
S	2706-0263	L	2706-0265
M	2706-0264	XL	2706-0266



SURPASS KNEE GUARDS

- Rubberized ventilated outer skin
- Strategically placed perimeter embossed foam padding with ventilation
- Fully ventilated plastic protective cup with high impact absorption
- Pre-curved chassis for attack position
- Internal elastic flex joint maintains chassis compression during pedaling
- Tacky silicone elastic webbing to prevent slippage
- Thigh cinch for customizable fit and security
- Calf cinch for added security
- PPE approved
- Sold in pairs

SIZE	GRAY/BLACK	SIZE	GRAY/BLACK
S	2704-0575	L	2704-0577
M	2704-0576	XL	2704-0578



Back view



Back view

FORTIS ELBOW GUARDS

- Perforated neoprene chassis for breathability
- Strategically placed perimeter embossed foam padding with ventilation
- Tacky silicone elastic webbing to prevent slippage
- Pre-curved chassis for attack position
- Fortified injection-molded plastic shields
- Spandex joint for ease of movement
- Sold in pairs

SIZE	GRAY/BLACK	SIZE	GRAY/BLACK
S/M	2706-0269	L/XL	2706-0270

FORTIS KNEE GUARDS

- Perforated neoprene chassis for breathability
- Strategically placed perimeter embossed foam padding with ventilation
- Dense forward-facing chassis for shield protection
- Internal elastic flex joint maintains chassis compression during pedaling
- Tacky silicone elastic webbing to prevent slippage
- Hook-and-loop thigh and calf closures with security cinch
- Pre-curved chassis for attack position
- Fortified injection-molded plastic shields
- Sold in pairs

SIZE	GRAY/BLACK	SIZE	GRAY/BLACK
S/M	2704-0581	L/XL	2704-0582

SEE PAGE 3 FOR AN IMPORTANT SAFETY WARNING

BOLD MAGENTA part numbers are new for 2022



Back view

A



Back view

B



VECTOR TECH PROTECTION JACKETS

- Multi-material streamlined design for superior body fit, which enables top to be worn under jersey
- Lightweight, stretchable mesh main construction with breathable padded inserts
- Strategically placed panels to ensure the vest remains well fitted
- Ergonomic back protector follows natural curve of the back
- Hydration pack compatible with conveniently positioned openings and loops for easy hose routing
- Double hose routing option (over shoulder/underneath arm)

SIZE	(A) SHORT-SLEEVE, BLACK	(B) LONG-SLEEVE, BLACK
XS	2701-1121	2701-1127
S	2701-1122	2701-1128
M	2701-1123	2701-1129

- Rear kidney compartments for convenient additional storage
- Full length main front zippers for easy in and out
- Soft chest and side padding for added protection and comfort
- BNS compatible with the use of X or A-Straps
- The following standards apply to these products, back protector: EN1621-2:2014 Level 1
- The following standards also apply to the long-sleeve version, shoulder and elbow protector: EN1621-1:2012 Level 1

SIZE	(A) SHORT-SLEEVE, BLACK	(B) LONG-SLEEVE, BLACK
L	2701-1124	2701-1130
XL	2701-1125	2701-1131
2X	2701-1126	2701-1132

BOLD MAGENTA part numbers are new for 2022

SEE PAGE 3 FOR AN IMPORTANT **SAFETY WARNING**

E-BIKES

HELMETS

EYEWEAR

APPAREL

GLOVES

GUARDS & SUPPORT

FOOTWEAR

ACCESSORIES

BIKE COMPONENTS

HANDLEBARS & HAND CONTROLS

PEDALS

BRAKES

TIRES & TUBES

TOOLS & LUBES

YOUTH BIKES & ACCESSORIES

MERCHANDISING

INDEX

E-BIKES

HELMETS

EYEWEAR

APPAREL

GLOVES

GUARDS & SUPPORT

FOOTWEAR

ACCESSORIES

BIKE COMPONENTS

HANDLEBARS & HAND CONTROLS

PEDALS

BRAKES

TIRES & TUBES

TOOLS & LUBES

YOUTH BIKES & ACCESSORIES

MERCHANDISING

INDEX



Back view



PARAGON LITE PROTECTION LONG-SLEEVE JACKET

- Extremely lightweight, durable and flexible protector constructed from breathable stretch mesh for a comfortable, close fit
- New design interlinked cell protectors are highly perforated and secured in a mesh pocket for excellent breathability and core cooling
- Abrasion-resistant fabric front panel
- The super lightweight back protector insert is developed in three waist-to-shoulder dimensions in order to cover all the body sizes
- The triple segmented back shell plate is constructed from a high-performance polymeric material blend for optimized flexibility and excellent weight saving properties
- The back protector's structure design changes from the center towards the outside and provides the perfect balance between force dispersion and energy absorption

- Unique back protector's microstructure cell is designed for advanced energy absorption, adaptivity, maximum breathability and airflow
- Ergonomic protection plate contours to the natural curve of the back ensuring optimum fit while riding
- Horizontal flexion grooves for an adaptive fit in different riding positions
- Soft, comfortable airmesh on the body side of the protector offers maximum breathability and rider comfort
- PU foam chest pad provides additional coverage to the chest area
- CE-certified back protector - EN 1621-2:2014 Level 1
- CE-certified elbow protector - EN 1621-1:2012 Level 1
- CE-certified shoulder protector EN 1621-1:2012 Level 1

SIZE	BLACK
XS	2701-1133
S	2701-1134

SIZE	BLACK
M	2701-1135
L	2701-1136

SIZE	BLACK
XL	2701-1137



Back view



BICYCLE PARAGON LITE SHORT-SLEEVE JACKET

- Lightweight, flexible design provides impact and high-abrasion protection within a breathable mesh sleeve for excellent levels of airflow and comfort
- Triple-segmented back shell plate is constructed from a high-performance polymeric material blend for optimized flexibility and weight-saving properties; abrasion-resistant fabric front panel
- Back protector structure design changes from the center towards the outside, providing the perfect balance between force dispersion and energy absorption
- Unique back protector microstructure cell is designed for advanced energy absorption, adaptivity, maximum breathability and airflow
- Horizontal flexion grooves for an adaptive fit in different riding positions; PU foam chest pad provides additional coverage to the chest area

- New design interlinked cell protectors are highly perforated and secured in a mesh pocket for breathability and core cooling
- Super lightweight back protector insert is developed in three waist-to-shoulder dimensions in order to cover all the body sizes
- Ergonomic protection plate contours to the natural curve of the back, ensuring optimum fit while riding
- Available in sizes S-XL
- CE-certified back protector - EN 1621-2:2014 Level 1
- CE-certified shoulder protectors - EN 1621-1:2012 Level 1

SIZE	BLACK
XS	5130-0006
S	5130-0007

SIZE	BLACK
M	5130-0008
L	5130-0009

SIZE	BLACK
XL	5130-0010

SEE PAGE 3 FOR AN IMPORTANT **SAFETY WARNING**

BOLD MAGENTA part numbers are new for 2022



Back view

STELLA PARAGON LITE LONG-SLEEVE PROTECTION JACKET

- Specifically designed and engineered for female riders
- Extremely lightweight, this durable and flexible protector is constructed from a breathable stretch mesh for a comfortable, close fit
- New design features interlinked cell protectors which are highly perforated and secured in a mesh pocket for excellent breathability and core cooling
- Abrasion-resistant fabric front panel for enhanced durability
- The triple segmented back shell plate is constructed from a high-performance polymeric material blend for optimized flexibility and excellent weight saving properties
- The back protector's structure design changes from the center towards the outside and provides the perfect balance between force dispersion and energy absorption
- Ergonomic protection plate contours to the natural curve of the back ensuring optimum fit while riding

BOLD MAGENTA part numbers are new for 2022

- Back protector's unique microstructure cell is designed for advanced energy absorption, adaptivity, maximum breathability and airflow
- Equipped with horizontal flexion grooves to ensure an adaptive fit in different riding positions
- Soft, comfortable airmesh on the body side of the protector delivers maximum breathability and rider comfort
- PU foam chest pad provides additional coverage to the chest area
- According to European statutory law the CE mark is a conformity requirement for the marketing of this product
- The following standards apply to this product:
Back Protector – EN 1621-2:2014 Level 1
Elbow Protector – EN 1621-1:2012 Level 1
Shoulder Protector – EN 1621-1:2012 Level 1

SIZE

One size fits most

BLACK ANTHRACITE

2701-1138

SEE PAGE 3 FOR AN IMPORTANT **SAFETY WARNING**

E-BIKES

HELMETS

EYEWEAR

APPAREL

GLOVES

GUARDS & SUPPORT

FOOTWEAR

ACCESSORIES

BIKE
COMPONENTS

HANDLEBARS
& HAND
CONTROLS

PEDALS

BRAKES

TIRES &
TUBES

TOOLS &
LUBES

YOUTH
BIKES &
ACCESSORIES

MERCHANDISING

INDEX

E-BIKES

HELMETS

EYEWEAR

APPAREL

GLOVES

GUARDS & SUPPORT

FOOTWEAR

ACCESSORIES

BIKE COMPONENTS

HANDLEBARS & HAND CONTROLS

PEDALS

BRAKES

TIRES & TUBES

TOOLS & LUBES

YOUTH BIKES & ACCESSORIES

MERCHANDISING

INDEX



BICYCLE PARAGON PLUS PROTECTION VEST

- Equipped with a removable Level 1 CE-certified back protector for proven protection against repeated impacts
- Extremely lightweight, stretchable mesh main construction for maximum breathability and ventilation
- Open mesh, stretch panel construction designed for a slim, performance fit which also enables the top to be worn under a jersey
- Hydration Pack compatible with dedicated hydration hose routing for real-world practicality
- BNS-compatible when used with X and A-Straps
- Side compartments with internal padding for additional rider comfort
- The following standards apply to this product: EN 1621-2:2014 Level 1



Back view



SIZE	BLACK/WHITE
XS	2701-1064
S	2701-1065
M	2701-1066

SIZE	BLACK/WHITE
L	2701-1067
XL	2701-1068
2X	2701-1069



Chamois padding included



Back view



PARAGON LITE SHORTS

- New design interlinked cell protectors are highly perforated for excellent breathability and airflow
- Soft-touch mesh material construction
- Abrasion-resistant fabric front panel; silicone printing to prevent slippage
- Extended memory foam pads on side of legs and coccyx for extensive coverage
- Chamois reinforcement on seat area for additional rider comfort when in the saddle

SIZE	BLACK
28	5001-0083
30	5001-0084
32	5001-0085
34	5001-0086

- See Alpinestars size chart on page 39 before ordering
- Available in even sizes 28-40
- The following standards apply to this product: EN 1621-1:2012 Level 1

SIZE	BLACK
36	5001-0087
38	5001-0088
40	5001-0089

SEE PAGE 3 FOR AN IMPORTANT SAFETY WARNING

BOLD MAGENTA part numbers are new for 2022



PARAGON PLUS ELBOW PROTECTORS

- Lightweight, durable and flexible guard constructed from breathable stretch mesh for a comfortable, close fit
- Slip-on design with elasticated cuffs with silicone printing to prevent slippage
- Pre-shaped, ergonomic design for optimized performance with various riding positions
- Strategically positioned rip-stop fabric reinforcements for abrasion resistance and added durability
- Flat inward-facing seams for improved comfort and second skin feel and fit

SIZE	(A) BLACK/WHITE	(B) BLACK
XS	-	2706-0305
S	2706-0244	2706-0306
M	2706-0245	2706-0307



- Protector pads are perforated and secured in mesh pocket for breathability and core cooling
- Contoured protector pads offer a compressive, anatomical fit
- Sold as pairs
- The following standards apply to this product: EN 1621-1:2012 Level 1

SIZE	(A) BLACK/WHITE	(B) BLACK
L	2706-0246	2706-0308
XL	2706-0247	2706-0309
2X	2706-0248	2706-0310



PARAGON PLUS KNEE PROTECTORS

- Lightweight, durable and flexible guard constructed from breathable stretch mesh for a comfortable, close fit
- Slip-on design with elasticated cuffs and silicone printing to prevent slippage
- Flat inward-facing seams for improved comfort and second skin feel and fit
- Pre-shaped, ergonomic design for optimized performance with various riding positions
- Strategically positioned rip-stop fabric reinforcements for abrasion resistance and added durability
- Protector offers targeted coverage and protection
- Protector pads are perforated and secured in mesh pocket for breathability and core cooling
- Contoured protector pads offer compressive, anatomical fit
- Sold as pairs
- The following standards apply to this product: EN 1621-1:2012 Level 1

SIZE	(C) BLACK/WHITE	(D) BLACK
XS	-	2704-0623
S	2704-0554	2704-0624
M	2704-0555	2704-0625



SIZE	(C) BLACK/WHITE	(D) BLACK
L	2704-0556	2704-0626
XL	2704-0557	2704-0627
2X	2704-0558	2704-0628

BOLD MAGENTA part numbers are new for 2022

SEE PAGE 3 FOR AN IMPORTANT **SAFETY WARNING**

E-BIKES

HELMETS

EYEWEAR

APPAREL

GLOVES

GUARDS & SUPPORT

FOOTWEAR

ACCESSORIES

BIKE COMPONENTS

HANDLEBARS & HAND CONTROLS

PEDALS

BRAKES

TIRES & TUBES

TOOLS & LUBES

YOUTH BIKES & ACCESSORIES

MERCHANDISING

INDEX



Back view



Back view



VECTOR ELBOW PROTECTORS

- Two-part construction permits the elbow to bend effortlessly while preventing the protector from slipping down the arm when riding
- Slipping is further prevented by the wider top elastic strap, which ensures the protector remains correctly positioned on the arm
- Lightweight elbow protector is constructed from a laminated rip-stop PE foam and poly-mesh for superior breathability and airflow
- Ergonomic, integrated Nucleon Flex Plus Technology protectors are strategically positioned to provide maximum protection in the knee area
- Comfort liner prevents material bunching to ensure a snug fit while providing a soft-feel contact against the skin
- Snug design offers a firm compression fit and soft tissue support for all styles of riding
- Additional thermoformed inner and outer side padding for additional coverage
- Hook-and-loop top and bottom elastic straps help keep the protector in place for effective protection
- Silicone printing on the inner liner also prevents the protector being displaced while riding
- Highly abrasion-resistant textile over the front panel for durability
- The following standards apply to this product, elbow protector - EN 1621-1:2012 Level 1

SIZE	BLACK/ANTHRACITE/RED
S/M	2706-0303
L/XL	2706-0304



Back view

PARAGON LITE ELBOW PROTECTORS

- Lightweight, highly flexible design; provides impact and high-abrasion protection within a breathable mesh sleeve for airflow and comfort
- New design, interlinked cell protectors are highly perforated and secured in a mesh pocket for breathability and core cooling
- Slip-on design with elasticated cuffs and silicone printing to prevent slippage
- Abrasion-resistant fabric front panel
- Rollable design means the protector can be rolled when not in use; includes storage pouch
- The following standards apply to this product: EN 1621-1:2012 Level 1

SIZE	BLACK
S	2706-0240
M	2706-0241
L	2706-0242
XL	2706-0243



VECTOR KNEE PROTECTORS

- 40% polyurethane 35% polyester 20% polyamide 5% other
- Extremely lightweight, durable and flexible protector constructed from breathable stretch mesh for a comfortable, close fit
- Highly convenient and time-saving slip-on design with elasticated hems with silicone printing to prevent slippage and help keep protector securely positioned
- Pre-shaped, ergonomic design for optimized performance with various riding positions
- Strategically positioned ripstop fabric reinforcements for abrasion-resistance and added durability
- Protector pads are perforated and secured in mesh pocket for excellent breathability and core cooling
- Protector pads are contoured to offer a compressive, anatomical fit
- Flat inward-facing seams for improved comfort and 'second skin' feel and fit
- The following standards apply to this product: EN 1621-1:2012 Level 1

SIZE	BLACK/RED
S/M	2704-0621
L/XL	2704-0622



Back view



PARAGON LITE KNEE PROTECTORS

- Lightweight, highly flexible design; provides impact and high-abrasion protection within a breathable mesh sleeve for airflow and comfort
- Slip-on design with elasticated cuffs and silicone printing to prevent slippage
- Abrasion-resistant fabric front panel
- Interlinked cell protectors are highly perforated and secured in a mesh pocket for breathability and core cooling
- Rollable design means the protector can be rolled when not in use; includes storage pouch
- The following standards apply to this product: EN 1621-1:2012 Level 1

SIZE	BLACK
S	2704-0550
M	2704-0551
L	2704-0552
XL	2704-0553

SEE PAGE 3 FOR AN IMPORTANT SAFETY WARNING

BOLD MAGENTA part numbers are new for 2022



ENIGMA BODYGUARD

- Made with polyester net and Airnet material
- SAS-TEC Internal protections on elbows and shoulders
- SAS-TEC/Koroyd Internal back protection
- Chest protector made by multiple layers of Microshock material
- Protections removable for washing
- Maximum breathability
- Adjustable body belt
- Fast drying
- Back protector tested and certified to standard CE-EN1621-2 level 2; chest protector to standard CE-EN1621-3 level 2; shoulder guards to standard CE-EN1621-1; elbow guards to standard CE-EN1621-1

SIZE	PART #	SIZE	PART #	SIZE	PART #
S/M	2701-1106	L/XL	2701-1107	XXL	2701-1108



Back view



MTB CAMO UNDERSHIRT

- Made in collaboration with SIXS®
- SAS-TEC Internal protections on elbows and shoulders
- SAS-TEC/Koroyd Internal back protection
- Chest protector made with multiple layers of Microshock material
- Removable for easy washing
- Maximum breathability means constant thermo-regulation
- Fast-drying, lightweight design

SIZE	PART #	SIZE	PART #	SIZE	PART #
S/M	2701-1109	L/XL	2701-1110	XXL	2701-1111

- Bacteriostatic material guards against smell
- Back protector: CE-EN1621-2 level 2; chest protector: CE-EN1621-3 level 2; shoulder guards: CE-EN1621-1; elbow guards CE-EN1621-1

BOLD MAGENTA part numbers are new for 2022

SEE PAGE 3 FOR AN IMPORTANT **SAFETY WARNING**

E-BIKES

HELMETS

EYEWEAR

APPAREL

GLOVES

GUARDS & SUPPORT

FOOTWEAR

ACCESSORIES

BIKE COMPONENTS

HANDLEBARS & HAND CONTROLS

PEDALS

BRAKES

TIRES & TUBES

TOOLS & LUBES

YOUTH BIKES & ACCESSORIES

MERCHANDISING

INDEX

E-BIKES

HELMETS

EYEWEAR

APPAREL

GLOVES

GUARDS & SUPPORT

FOOTWEAR

ACCESSORIES

BIKE COMPONENTS

HANDLEBARS & HAND CONTROLS

PEDALS

BRAKES

TIRES & TUBES

TOOLS & LUBES

YOUTH BIKES & ACCESSORIES

MERCHANDISING

INDEX



Back view



ATRAX UNDERSHIRT

- Short-sleeve design
- Made in collaboration with SIXS®
- Multi-layer internal back protection (with a layer of Koroyd Cores)
- STF (SAS-TEC foam) shoulder protection
- Protection is removable for easy washing
- Maximum breathability means constant thermo-regulation
- Fast-drying, lightweight design
- Bacteriostatic material guards against smell
- Back protector tested and certified to standard CE-EN1621-2 level 2; shoulder guards tested and certified to standard CE-EN1621-1

SIZE	PART #	SIZE	PART #
S/M	2701-1112	L/XL	2701-1113
		XXL	2701-1114



SPARTAN ELBOW GUARDS

- STF (SAS-TEC foam) internal protection
- Anti-scratch microfiber fabric
- Very lightweight and extremely protective
- Maximum breathability and ergonomics
- Sold in pairs
- Tested and certified to standard CE-EN1621-1

SIZE	PART #	SIZE	PART #
S/M	2706-0287	L/XL	2706-0288



M33 KNEE GUARDS

- STF (SAS-TEC foam) internal protection
- Anti-scratch microfiber fabric
- Very lightweight and extremely protective
- Maximum breathability and ergonomics
- Includes lateral padding plus additional padding above the knee
- Sold in pairs
- Tested and certified to standard CE-EN1621-1

SIZE	PART #	SIZE	PART #
XS	2704-0599	L	2704-0604
S	2704-0600	XL	2704-0605
M	2704-0603		

JACKAL KNEE GUARDS

- STF (SAS-TEC foam) internal protection
- Adjustable elastic straps for a perfect fit
- Also cover part of shins
- Anti-scratch microfiber fabric
- Very lightweight and extremely protective
- Maximum breathability and ergonomics
- Lateral padding
- Sold in pairs
- Tested and certified to standard CE-EN1621-1



SIZE	PART #	SIZE	PART #
S/M	2704-0601	L/XL	2704-0602

SEE PAGE 3 FOR AN IMPORTANT **SAFETY WARNING**

BOLD MAGENTA part numbers are new for 2022

crankbrothers



MALLET E BOA SHOES

- BOA® Fit System and strap for micro-adjustment
- Match Box optimized for any MTB pedals
- Ramp for easy clip-in/out and mud clearance
- Pre-installed match shim and cleats for Crankbrothers pedals (sold separately)
- MC1 mid-friction compound for easy exit
- Directional angled and spaced toe/heel lugs for traction while hiking
- Ramped toe for walkability
- Stiff shank for power transfer

- Cushioned EVA midsole for shock absorption
- Ventilated windows with perforated mesh material for breathability
- Padded tongue for protection
- TPU reinforced areas for protection and abrasion resistance
- Heel dots for grip and superior heel hold
- Hidden eyelets for durability and clean design
- Available in U.S. men's sizes 8-14; see Crankbrothers size chart on page 62 before ordering

SIZE	BLACK/GOLD
8	3441-0088
8.5	3441-0089
9	3441-0090
9.5	3441-0091

SIZE	BLACK/GOLD
10	3441-0092
10.5	3441-0093
11	3441-0094
11.5	3441-0095

SIZE	BLACK/GOLD
12	3441-0096
12.5	3441-0097
13	3441-0098
14	3441-0099

BOLD MAGENTA part numbers are new for 2022

SEE PAGE 3 FOR AN IMPORTANT **SAFETY WARNING**

E-BIKES

HELMETS

EYEWEAR

APPAREL

GLOVES

GUARDS & SUPPORT

FOOTWEAR

ACCESSORIES

BIKE COMPONENTS

HANDLEBARS & HAND CONTROLS

PEDALS

BRAKES

TIRES & TUBES

TOOLS & LUBES

YOUTH BIKES & ACCESSORIES

MERCHANDISING

INDEX

E-BIKES

HELMETS

EYEWEAR

APPAREL

GLOVES

GUARDS & SUPPORT

FOOTWEAR

ACCESSORIES

BIKE COMPONENTS

HANDLEBARS & HAND CONTROLS

PEDALS

BRAKES

TIRES & TUBES

TOOLS & LUBES

YOUTH BIKES & ACCESSORIES

MERCHANDISING

INDEX



crankbrothers



MALLET BOA SHOES

- BOA® Fit System & strap for micro-adjustment
- Match box optimized for any MTB pedals
- Race zone for control and stability
- Ramp for easy clip-in/out and mud clearance
- MC1 mid-friction compound for easy exit
- Directional angled and spaced toe/heel lugs for traction while hiking
- Ramped toe for walkability
- Stiff shank for power transfer

- Cushioned EVA midsole for shock absorption
- Ventilated windows with perforated mesh material for breathability
- Padded tongue for protection
- TPU reinforced areas for protection and abrasion-resistance
- Heel dots for grip and superior heel hold
- Hidden eyelets for durability and clean design
- Available in U.S. men's sizes 8-14; see Crankbrothers size chart on page 62 before ordering

SIZE	BLACK/GOLD
8	3441-0062
8.5	3441-0063
9	3441-0064
9.5	3441-0065

SIZE	BLACK/GOLD
10	3441-0066
10.5	3441-0067
11	3441-0068
11.5	3441-0069

SIZE	BLACK/GOLD
12	3441-0070
12.5	3441-0071
13	3441-0072
14	3441-0073



MALLET E SPEED LACE SHOES

- Speed lace and strap for fast and secure adjustment
- Lace pocket for safety and style
- Match box optimized for any MTB pedal
- Ramp for easy clip-in / out and mud clearance
- MC1 mid-friction compound for easy exit
- Directional angled and spaced toe/heel lugs for traction while hiking
- Ramped toe for walkability
- Stiff shank for power transfer
- Cushioned EVA midsole for shock absorption
- Ventilated windows with perforated mesh material for breathability

- Padded tongue for protection
- TPU reinforced areas for protection and abrasion-resistance
- Heel dots for grip and superior heel hold
- Hidden eyelets for durability and clean design
- Available in U.S. men's sizes 8-14; see Crankbrothers size chart on page 62 before ordering

SIZE	BLACK/SILVER
8	3441-0100
8.5	3441-0101
9	3441-0102
9.5	3441-0103

SIZE	BLACK/SILVER
10	3441-0104
10.5	3441-0105
11	3441-0106
11.5	3441-0107

SIZE	BLACK/SILVER
12	3441-0108
12.5	3441-0109
13	3441-0110
14	3441-0111

SEE PAGE 3 FOR AN IMPORTANT SAFETY WARNING

BOLD MAGENTA part numbers are new for 2022



MALLET E LACE SHOES

- Round laces for smooth closure
- Lace pocket for safety and style
- Match Box optimized for any MTB pedals
- Ramp for easy clip-in/out and mud clearance
- Pre-installed match shim and cleats for Crankbrothers pedals (sold separately)
- MC1 mid-friction compound for easy exit
- Directional angled and spaced toe/heel lugs for traction while hiking
- Ramped toe for walkability
- Stiff shank for power transfer
- Cushioned EVA midsole for shock absorption
- Ventilated windows with perforated mesh material for breathability
- Padded tongue for protection
- TPU reinforced areas for protection and abrasion resistance



- Heel dots for grip and superior heel hold
- Hidden eyelets for durability and clean design
- Available in U.S. men's sizes 7-14; see Crankbrothers size chart on page 62 before ordering

SIZE	BLACK/BLUE
7	3441-0112
7.5	3441-0113
8	3441-0114
8.5	3441-0115
9	3441-0116

SIZE	BLACK/BLUE
9.5	3441-0117
10	3441-0118
10.5	3441-0119
11	3441-0120
11.5	3441-0121

SIZE	BLACK/BLUE
12	3441-0122
12.5	3441-0123
13	3441-0124
14	3441-0125



MALLET LACE SHOES

- Round laces for smooth closure
- Lace pocket for safety and style
- Match box optimized for any MTB pedals
- Race zone for control and stability
- Ramp for easy clip-in/out and mud clearance
- MC1 mid-friction compound for easy exit
- Directional angled and spaced toe/heel lugs for traction while hiking
- Ramped toe for walkability
- Stiff shank for power transfer
- Cushioned EVA midsole for shock absorption

- Ventilated windows with perforated mesh material for breathability
- Padded tongue for protection
- TPU reinforced areas for protection and abrasion-resistance
- Heel dots for grip and superior heel hold
- Hidden eyelets for durability and clean design
- Available in U.S. men's sizes 7-14; see Crankbrothers size chart on page 62 before ordering

SIZE	BLACK/RED
7	3441-0074
7.5	3441-0075
8	3441-0076
8.5	3441-0077
9	3441-0078

SIZE	BLACK/RED
9.5	3441-0079
10	3441-0080
10.5	3441-0081
11	3441-0082
11.5	3441-0083

SIZE	BLACK/RED
12	3441-0084
12.5	3441-0085
13	3441-0086
14	3441-0087

BOLD MAGENTA part numbers are new for 2022

SEE PAGE 3 FOR AN IMPORTANT **SAFETY WARNING**

E-BIKES

HELMETS

EYEWEAR

APPAREL

GLOVES

GUARDS & SUPPORT

FOOTWEAR

ACCESSORIES

BIKE COMPONENTS

HANDLEBARS & HAND CONTROLS

PEDALS

BRAKES

TIRES & TUBES

TOOLS & LUBES

YOUTH BIKES & ACCESSORIES

MERCHANDISING

INDEX

E-BIKES

HELMETS

EYEWEAR

APPAREL

GLOVES

GUARDS & SUPPORT

FOOTWEAR

ACCESSORIES

BIKE COMPONENTS

HANDLEBARS & HAND CONTROLS

PEDALS

BRAKES

TIRES & TUBES

TOOLS & LUBES

YOUTH BIKES & ACCESSORIES

MERCHANDISING

INDEX



crankbrothers



STAMP BOA SHOES

- BOA® Fit System and strap for micro-adjustment
- MC2 high-friction compound for grip and durability
- Stamp tread pattern optimized for contact surface and compatibility
- Directional angled and spaced toe/heel lugs for traction while hiking
- Ramped toe for walkability
- Cushioned EVA midsole for shock absorption
- Ventilated windows with perforated mesh material for breathability

- Padded tongue for protection
- TPU reinforced areas for protection and abrasion resistance
- Heel dots for grip and superior heel hold
- Hidden eyelets for durability and clean design
- Available in U.S. men's sizes 7-14; see Crankbrothers size chart on page 62 before ordering

SIZE	BLACK/GOLD
7	3441-0001
7.5	3441-0002
8	3441-0003
8.5	3441-0004
9	3441-0005

SIZE	BLACK/GOLD
9.5	3441-0006
10	3441-0007
10.5	3441-0008
11	3441-0009
11.5	3441-0010

SIZE	BLACK/GOLD
12	3441-0011
12.5	3441-0012
13	3441-0013
14	3441-0014

SEE PAGE 3 FOR AN IMPORTANT **SAFETY WARNING**

BOLD MAGENTA part numbers are new for 2022

crankbrothers



STAMP SPEED LACE SHOES

- MC2 high-friction compound for grip and durability
- Stamp tread pattern optimized for contact surface and compatibility
- Directional angled and spaced toe/heel lugs for traction while hiking
- Ramped toe for walkability
- Cushioned EVA midsole for shock absorption
- Speed lace and strap for fast and secure adjustment
- Lace pocket for safety and style

- Ventilated windows with perforated mesh material for breathability
- Padded tongue for protection
- TPU reinforced areas for protection and abrasion-resistance
- Heel dots for grip and superior heel hold
- Hidden eyelets for durability and clean design
- Available in U.S. men's sizes 6.5-14; see Crankbrothers size chart on page 62 before ordering

SIZE	GRAY/RED
6.5	3441-0015
7	3441-0016
7.5	3441-0017
8	3441-0018
8.5	3441-0019

SIZE	GRAY/RED
9	3441-0020
9.5	3441-0021
10	3441-0022
10.5	3441-0023
11	3441-0024

SIZE	GRAY/RED
11.5	3441-0025
12	3441-0026
12.5	3441-0027
13	3441-0028
14	3441-0029

BOLD MAGENTA part numbers are new for 2022

SEE PAGE 3 FOR AN IMPORTANT **SAFETY WARNING**

E-BIKES

HELMETS

EYEWEAR

APPAREL

GLOVES

GUARDS & SUPPORT

FOOTWEAR

ACCESSORIES

BIKE COMPONENTS

HANDLEBARS & HAND CONTROLS

PEDALS

BRAKES

TIRES & TUBES

TOOLS & LUBES

YOUTH BIKES & ACCESSORIES

MERCHANDISING

INDEX

E-BIKES

HELMETS

EYEWEAR

APPAREL

GLOVES

GUARDS & SUPPORT

FOOTWEAR

ACCESSORIES

BIKE COMPONENTS

HANDLEBARS & HAND CONTROLS

PEDALS

BRAKES

TIRES & TUBES

TOOLS & LUBES

YOUTH BIKES & ACCESSORIES

MERCHANDISING

INDEX



crankbrothers



A



B



STAMP LACE SHOES

- Speed lace and strap for fast and secure adjustment
- Lace pocket for safety and style
- MC2 high-friction compound for grip and durability
- Stamp tread pattern optimized for contact surface and compatibility
- Directional angled and spaced toe/heel lugs for traction while hiking
- Ramped toe for walkability
- Cushioned EVA midsole for shock absorption

- Ventilated windows with perforated mesh material for breathability
- Padded tongue for protection
- TPU reinforced areas for protection and abrasion resistance
- Heel dots for grip and superior heel hold
- Hidden eyelets for durability and clean design
- Available in U.S. men's sizes listed; see Crankbrothers size chart below before ordering

SIZE	(A) BLACK/RED	(B) BLACK/SILVER
5	3441-0030	-
6	3441-0031	-
6.5	3441-0032	3441-0047
7	3441-0033	3441-0048
7.5	3441-0034	3441-0049
8	3441-0035	3441-0050

SIZE	(A) BLACK/RED	(B) BLACK/SILVER
8.5	3441-0036	3441-0051
9	3441-0037	3441-0052
9.5	3441-0038	3441-0053
10	3441-0039	3441-0054
10.5	3441-0040	3441-0055
11	3441-0041	3441-0056

SIZE	(A) BLACK/RED	(B) BLACK/SILVER
11.5	3441-0042	3441-0057
12	3441-0043	3441-0058
12.5	3441-0044	3441-0059
13	3441-0045	3441-0060
14	3441-0046	3441-0061

SIZE CHART

EURO SIZE	U.S.A. SIZE	EURO SIZE	U.S.A. SIZE	EURO SIZE	U.S.A. SIZE	EURO SIZE	U.S.A. SIZE	EURO SIZE	U.S.A. SIZE
37	5	39.5	7	41.5	8.5	43.5	10	45	11.5
38	6	40	7.5	42	9	44	10.5	46	12
39	6.5	41	8	43	9.5	44.5	11	46.5	12.5

SEE PAGE 3 FOR AN IMPORTANT **SAFETY WARNING**

BOLD MAGENTA part numbers are new for 2022



RAM MOUNTING SYSTEMS

- Offer the most complete selection of mounting solutions designed specifically for motorcycles, ATV/UTVs, snowmobiles and personal watercraft
- RAM's rubber ball and socket design is ideally suited for these high-vibration applications
- In addition, the ball and socket design allows the user to adjust their mounted device to the perfect viewing angle quickly and easily
- RAM will give you the ability to help you mount your cell phone, GoPro® camera, GPS device and much more

THREE STEPS TO CONFIGURING YOUR MOUNT:



STEP 1: PICK A BASE



STEP 2: PICK AN ARM

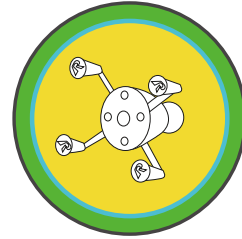

STEP 3: PICK A CRADLE

RAM X-GRIP® PHONE MOUNTS WITH LOW-PROFILE TOUGH-CLAW™

- Made of high-strength composite and stainless steel hardware for durability and reliability
- Spring-loaded 'X' design for large phones with rubber caps; includes optional device tether
- Low-profile mount clamps to your handlebar with the turn of a single knob
- With Tough-Claw™ base connected, easily attached the X-Grip® on round, square and odd shaped rails and bars
- Rubber pads provide stable gripping and protection of mounting surface
- Clamp range: 16 mm - 38 mm (0,625"-1,5") diameter, 0 mm - 29 mm (0"-1,14") on flat surfaces
- Large phone mount dimensions: 44 mm - 114 mm W, 22 mm D (1,75"-4,5" W, 0,875" D)
- Small phone mount dimensions: 47,6 mm - 82,5 mm W, 22 mm D (1,875"-3,25" W, 0,875" D)

0603-1045



DESCRIPTION	PART #	DESCRIPTION	PART #
Large phone mount	0603-1045	Small phone mount	0603-1046

X-GRIP® PHONE MOUNT WITH EZ-ON/OFF™ BICYCLE BASE

- Made of stainless steel components and high-strength composite
- Spring-loaded X design with rubber caps; includes optional tether
- X-Grip® is connected to the EZ-On/Off™ dual-strap bicycle base
- Features zip ties for attachment to a variety of handlebar diameters with a minimum of 12,7 mm (0,5") in diameter and a maximum of 42,7 mm (1,68") in diameter
- Compatible with a wide variety of double-socket arms and mounting bases
- Fits phones ranging from 47 mm (1,87") to 82,5 mm (3,25") wide



DESCRIPTION	PART #
X-Grip® phone mount with EZ-On/Off™ bicycle base	0603-0963

RAM X-GRIP® PHONE MOUNT WITH RAM EZ-STRAP™ RAIL MOUNT

- High-strength composite stainless steel
- Consists of RAM EZ-Strap™ base, double-ball short arm and universal X-Grip® cradle
- Multiple adjustment points allow movement of X-Grip cradle for optimum viewing position
- Mount rotates 180°
- Compatible with devices 12,7 mm (0,5") to 65,5 mm (2,58") in diameter, 47,6 mm (1,875") to 82,5 mm (3,25") wide and 22 mm (0,875") max depth
- Includes optional tether and glue tube for rubber caps

BOLD MAGENTA part numbers are new for 2022



DESCRIPTION	PART #
X-Grip® phone mount with EZ-Strap™ rail mount	0603-0964

E-BIKES

HELMETS

EYEWEAR

APPAREL

GLOVES

GUARDS & SUPPORT

FOOTWEAR

ACCESSORIES

BIKE COMPONENTS

HANDLEBARS & HAND CONTROLS

PEDALS

BRAKES

TIRES & TUBES

TOOLS & LUBES

YOUTH BIKES & ACCESSORIES

MERCHANDISING

INDEX

E-BIKES

HELMETS

EYEWEAR

APPAREL

GLOVES

GUARDS & SUPPORT

FOOTWEAR

ACCESSORIES

BIKE COMPONENTS

HANDLEBARS & HAND CONTROLS

PEDALS

BRAKES

TIRES & TUBES

TOOLS & LUBES

YOUTH BIKES & ACCESSORIES

MERCHANDISING

INDEX



0603-1040



0603-1042



0603-1043



RAM X-GRIP® PHONE MOUNTS WITH TOUGH-STRAP™ HANDLEBAR BASE

- Made of high-strength composite and stainless steel hardware for durability and reliability
- Low-profile handlebar mount for large phones
- Includes the new RAM Tough-Strap™ and large X-Grip®
- Uses RAM Pink-Lock™ system to secure the included X-Grip for a low-profile fitting on your handlebar
- Spring-loaded "X" design for large phone with rubber caps sports great holding power without hiding your phone; includes optional tether device
- Includes two different strap sizes: the short strap is used for diameters ranging from 22 mm - 25 mm (0,875"-1") and the long strap is used for diameters ranging from 31,7 mm - 35 mm (1,25"-1,38")
- For a custom fit, use the extra rubber strip to cut down to the diameter range 25 mm - 31,7 mm (1"-1,25")
- Standard phone holder dimensions: 47 mm - 82,5 mm W, 22 mm D (1,875"-3,25" W, 0,875" D)
- Large phone holder dimensions: 44 mm - 114 mm W, 22 mm D (1,75"-4,5" W, 0,875" D)
- Hardware included

DESCRIPTION	PART #
Large size	0603-1039
Standard size	0603-1040



RAM TOUGH-STRAP™ DOUBLE-BALL MOUNT WITH UNIVERSAL ACTION CAMERA ADAPTER

- Made of high-strength composite and stainless steel hardware for durability and reliability in the most demanding environments
- Low-profile handlebar mount for GoPro and action cameras
- Ideal handlebar for all bike types, including mountain bikes, road bikes and e-bikes
- Includes a short-length, B-size socket arm, new RAM Tough-Strap™ and GoPro adapter
- Includes two different strap sizes for handlebars: the short strap is used for bar diameters ranging from 22 mm - 25 mm (0,875"-1") and the long strap is used for diameters ranging from 31,7 mm - 35 mm (1,25"-1,38")
- Hardware included

DESCRIPTION	PART #
Tough-Strap™ double-ball mount with universal action camera adapter	0603-1041

RAM QUICK-GRIP™ PHONE MOUNTS WITH TOUGH-STRAP™ HANDLEBAR BASE

- Made of high-strength composite and stainless steel hardware
- Ideal handlebar mount for all bike types, including mountain bikes, road bikes and e-bikes
- Low-profile handlebar mount includes the new Tough-Strap™ and Quick-Grip™, easily attaching to handlebars with the turn of a single knob
- Includes two different strap sizes for handlebars ranging from 22 mm - 25 mm (0,875"-1") with the short strap and 31,7 mm - 35 mm (1,25"-1,38") with the long strap
- Clamp range dimensions: 22 mm - 35 mm (0,875"-1,38")
- Standard phone mount holder dimensions: 121 mm - 146 mm H, 55 mm - 82,5 mm W and 18 mm D (4,75"-5,75" H, 2,19"-3,25" W and 0,72" D)
- XL phone mount holder dimensions: 146 mm - 184 mm H, 66,6 mm - 92 mm W and 18 mm D (5,75"-7,25" H, 2,625"-3,625" W and 0,72" D)

DESCRIPTION	PART #
Standard phone mount	0603-1042
XL phone mount	0603-1043



RAM TOUGH-STRAP™ HANDLEBAR BALL BASE

- Made of high-strength composite and stainless steel hardware
- Low-profile mount featuring the new Tough-Strap™, easily attaches to handlebars in the turn of a single knob
- Includes two different strap sizes for handlebars ranging from 22 mm - 25 mm (0,875"-1") diameter the short strap and 31,7 mm - 35 mm (1,25"-1,38") diameter with the long strap
- Includes an extra rubber strip to cut down to the diameter range of 25 mm - 31,7 mm (1"-1,25") for a more custom fit
- Attaches any RAM B-size socket arm and desired device holder for an ideal handlebar mount for all bike types, including mounting bikes, road bikes and e-bikes
- Clamp range dimensions: 22 mm - 35 mm (0,875"-1,38")

DESCRIPTION	PART #
Tough-Strap™ handlebar ball base	0603-1044

BOLD MAGENTA part numbers are new for 2022



CONVERT iOMOUNT

- Convert body is compatible with most Wahoo and Garmin handlebar mounts
- Includes one Convert with magnet face and two adapt discs that can be installed on any smartphone

Note: the Convert is not compatible with the Wahoo Elemnt Bolt and Wahoo Elemnt Roam mounts.

DESCRIPTION	PART #	DESCRIPTION	PART #
Garmin black	0636-0193	Garmin orange	0636-0194



0636-0193



0636-0194



VAPOR HYDRATION PACK

- Magnetic bite valve holder
- Thermal-lined bladder compartment helps keep fluids cool
- 1,5 liter BPA-free bladder with an easy-clean, big-bore top
- Sternum strap and buckle keep gear secured
- Pack harness is angled away from the underarms, giving total freedom of movement
- Harness made with air mesh for ventilation
- Neoprene hydration tube sleeve helps keep fluid cool
- External zippered pocket
- Reverse-face YKK® water-resistant zip-on front
- Microfleece-lined glasses/media pocket
- THOR reflective logo
- 1200D Ballistic polyester/600D reverse-faced poly shell
- Dimensions: 40,5 cm L x 25,5 cm W x 12,5 cm D (16" x 10" x 5")



3519-0050



3519-0057

3519-0058

DESCRIPTION	PART #
HYDRATION PACK	
Gray/black	3519-0050
REPLACEMENT PARTS	
1,5-liter replacement bladder	3519-0058
Bite-valve replacement	3519-0057



BIONIC HYDRATION PACK

- Compact, lightweight mesh construction with an opening which acts as a reservoir for any hydration pack up to 2 L
- Five adjustable straps (two at top, two at side and one at bottom) to get the fit just so
- Compatible with the Bionic Tech and Bionic Pro jackets

BOLD MAGENTA part numbers are new for 2022



DESCRIPTION	BLACK
Bionic hydration pack	3519-0061

E-BIKES

HELMETS

EYEWEAR

APPAREL

GLOVES

GUARDS & SUPPORT

FOOTWEAR

ACCESSORIES

BIKE COMPONENTS

HANDLEBARS & HAND CONTROLS

PEDALS

BRAKES

TIRES & TUBES

TOOLS & LUBES

YOUTH BIKES & ACCESSORIES

MERCHANDISING

INDEX

E-BIKES

HELMETS

EYEWEAR

APPAREL

GLOVES

GUARDS & SUPPORT

FOOTWEAR

ACCESSORIES

BIKE COMPONENTS

HANDLEBARS & HAND CONTROLS

PEDALS

BRAKES

TIRES & TUBES

TOOLS & LUBES

YOUTH BIKES & ACCESSORIES

MERCHANDISING

INDEX



3519-0065



LEGION BACKPACK

- Camelback design with TPU hydration reservoir and tube (2-liter capacity)
- Comfortable shoulder straps
- Zip main pocket and accessory pocket
- Rain cover included
- TPU hydration reservoir with tube also available separately (2-liter capacity)

DESCRIPTION	PART #	DESCRIPTION	PART #
Backpack	3519-0065	Hydration reservoir	3519-0066



3510-0169



3510-0170



ACCESS THIGH BAGS

- Ergonomic and durable bag sits on the thigh for easy access to keys, ID, credit cards, a cell phone and other small essentials, on and off the bike
- Slim and unobtrusive
- Optimized capacity and access through a convenient top-zipper closure
- Measures 19 cm W x 23 cm H x 5 cm D

COLOR	PART #	COLOR	PART #
Black	3510-0169	Black/red	3510-0170



3550-0322



3550-0323



3550-0324



3550-0325



3550-0326



3550-0327



ESSENTIALS CASES

- Constructed from a rugged, water-repellent, 900D polyester
- YKK® Aqua guard water-repellent zip
- MOLLE webbing straps for attaching MOLLE accessories or onto other bags
- Inner zip pocket to store keys, cash or coins
- Inner divider pocket for your phone or cards
- Fits plus-sized smartphones

DESCRIPTION	PART #	DESCRIPTION	PART #	DESCRIPTION	PART #
Rainproof, black	3550-0322	Green	3550-0324	Hi-vis	3550-0326
Bolt, pink/black/gray	3550-0323	Silver	3550-0325	Camo	3550-0327



TOOL BOTTLE

- Keeps your inner tubes, gas canisters, gels, keys, money, smartphone and any other small items with you at all times
- Suitable for use in road cycling, mountain biking or cyclocross
- Fits into any standard-sized bottle cage
- Easily washed after a muddy ride
- Fully waterproof
- Holds 450 ml of liquid

DESCRIPTION	PART #
Tool bottle	4920-0012



BOLD MAGENTA part numbers are new for 2022

E-BIKES

HELMETS

EYEWEAR

APPAREL

GLOVES

GUARDS & SUPPORT

FOOTWEAR

ACCESSORIES

BIKE COMPONENTS

HANDLEBARS & HAND CONTROLS

PEDALS

BRAKES

TIRES & TUBES

TOOLS & LUBES

YOUTH BIKES & ACCESSORIES

MERCHANDISING

INDEX

INTENSE WATER BOTTLE CAGE

- For models with H2O mounts
- Mounting bolts not included
- Sold each

DESCRIPTION

Water bottle cage

PART

4920-0005



4920-0020



4920-0021



4920-0022



4920-0023



BOTTLE CAGE PRO EVO

- Extremely lightweight at only 33 g
- Clever design lets you remove bottle from a variety of different angles
- Also suitable for small bikes and sloping frames that do not offer much space
- Stainless steel screws included

COLOR

Black/gray

Black/white

PART

4920-0020

4920-0021

COLOR

Black/red

Black

PART

4920-0022

4920-0023



4920-0028



4920-0029



PREMIUM BOTTLE CAGES

- Tough rubber construction
- Adjusts 70-80 mm
- Compatible with most bottles on the market; bottle not included
- Mounting screws not included

BOLD MAGENTA part numbers are new for 2022

COLOR

Black

PART

4920-0028

COLOR

White

PART

4920-0029

E-BIKES

HELMETS

EYEWEAR

APPAREL

GLOVES

GUARDS & SUPPORT

FOOTWEAR

ACCESSORIES

BIKE COMPONENTS

HANDLEBARS & HAND CONTROLS

PEDALS

BRAKES

TIRES & TUBES

TOOLS & LUBES

YOUTH BIKES & ACCESSORIES

MERCHANDISING

INDEX



4920-0016



4920-0024



4920-0017



4920-0026



4920-0019



R550 WATER BOTTLES

- High-performance design weighs only 53 grams
- Ergonomic design makes it easier to grab
- BPA-free polypropylene construction
- High-flow channel with super soft tip
- Printed scale on side of bottle with see-through stripe
- 550 ml capacity
- Also available with Bottle Cage Pro Evo
- Complies with Food Contact Regulation 10/2011

COLOR	R550 BOTTLE ONLY	R550 BOTTLE + BOTTLE CAGE PRO EVO
Clear	4920-0016	4920-0024¹
White	4920-0017	4920-0025

BOTTLE CAGE PRO EVO

- Extremely lightweight at only 33 grams
- Clever design lets you remove bottle from a variety of different angles
- Also suitable for small bikes and sloping frames that do not offer much space
- Bottle Cage Pro Evo also available separately; see page 97

COLOR	R550 BOTTLE ONLY	R550 BOTTLE + BOTTLE CAGE PRO EVO
Red	4920-0018	4920-0026
Black	4920-0019	4920-0027

¹ 1 Gray Bottle Cage Pro.



T500 WATER BOTTLES

- Can be used as a thermal bottle with insert (500 ml capacity) or without (650 ml capacity)
- Perfect for trail riding, gym sessions or long walks
- Compact design with a four-hour thermal capacity
- BPA-free construction with interior foam and an aluminum membrane
- 223 mm height
- Protective cap
- Complies with Food Contact Regulation: 10/2011

COLOR	PART #	COLOR	PART #	COLOR	PART #
Black/gray	4920-0013	Black/red	4920-0014	White/red	4920-0015



4920-0013



4920-0014



4920-0015



PART #
9501-0261



SC1 WATER BOTTLES

- Available in two sizes
- BPA-free bottles made of food-safe FDA approved materials
- Lightweight, flexible and easy to squeeze



DESCRIPTION	PART #	DESCRIPTION	PART #
21 oz.	4920-0003	24 oz.	4920-0004

BOLD MAGENTA part numbers are new for 2022



4302-6266



4302-6267



4302-6268

GRAPHICS KITS

FOR INTENSE TAZER MX PRO 22

- Customize your new INTENSE Tazer MX ride with these exciting graphics kits
- Offered in standard kits to match your favorite MX bike or Factory edition kits

- Kits also feature various sponsor logos
- 18 mil ultra curve vinyl material adds protection and style

DESCRIPTION	PART #	DESCRIPTION	PART #	DESCRIPTION	PART #
Geico	4302-6266	Monster Energy	4302-6267	Star Racing	4302-6268

GRAPHIC KITS continued on next page.

BOLD MAGENTA part numbers are new for 2022

E-BIKES

HELMETS

EYEWEAR

APPAREL

GLOVES

GUARDS & SUPPORT

FOOTWEAR

ACCESSORIES

BIKE COMPONENTS

HANDLEBARS & HAND CONTROLS

PEDALS

BRAKES

TIRES & TUBES

TOOLS & LUBES

YOUTH BIKES & ACCESSORIES

MERCHANDISING

INDEX

E-BIKES



GRAPHICS KITS (CONT)

HELMETS

EYEWEAR

APPAREL

GLOVES

GUARDS & SUPPORT

FOOTWEAR

ACCESSORIES

BIKE COMPONENTS

HANDLEBARS & HAND CONTROLS

PEDALS

BRAKES

TIRES & TUBES

TOOLS & LUBES

YOUTH BIKES & ACCESSORIES

MERCHANDISING

INDEX



4302-6269



4302-6270



4302-6271



4302-6272



4302-6273



4302-6274

DESCRIPTION

Blue	4302-6269
Green	4302-6270

DESCRIPTION

Orange	4302-6271
Red	4302-6272

DESCRIPTION

White	4302-6273
Yellow	4302-6274

BOLD MAGENTA part numbers are new for 2022



FORK GUARD PROTECTION DECALS

- Made from the same decoration/protection material used on Motocross/Enduro motorcycles
- Very thick material protects frame from scratches
- Water-resistant
- UV-resistant
- Easy to install
- Include two 290 mm x 100 mm fork guard decals

DESCRIPTION	PART #	DESCRIPTION	PART #
Clear graphic with opaque finish	4320-2494	Comics black graphic with opaque finish	4320-2498
Black graphic with opaque finish	4320-2495	Comics white graphic with opaque finish	4320-2499
Clear graphic with gloss finish	4320-2502	Comics black graphic with gloss finish	4320-2506
Black graphic with gloss finish	4320-2503	Comics white graphic with gloss finish	4320-2507
Clear graphic with texture finish	4320-2510	Comics black graphic with texture finish	4320-2514
Black graphic with texture finish	4320-2511	Comics white graphic with texture finish	4320-2515
Cross lines black graphic with opaque finish	4320-2496	Icons black graphic with opaque finish	4320-2500
Cross lines white graphic with opaque finish	4320-2497	Icons white graphic with opaque finish	4320-2501
Cross lines black graphic with gloss finish	4320-2504	Icons black graphic with gloss finish	4320-2508
Cross lines white graphic with gloss finish	4320-2505	Icons white graphic with gloss finish	4320-2509
Cross lines black graphic with texture finish	4320-2512	Icons black graphic with texture finish	4320-2516
Cross lines white graphic with texture finish	4320-2513	Icons white graphic with texture finish	4320-2517

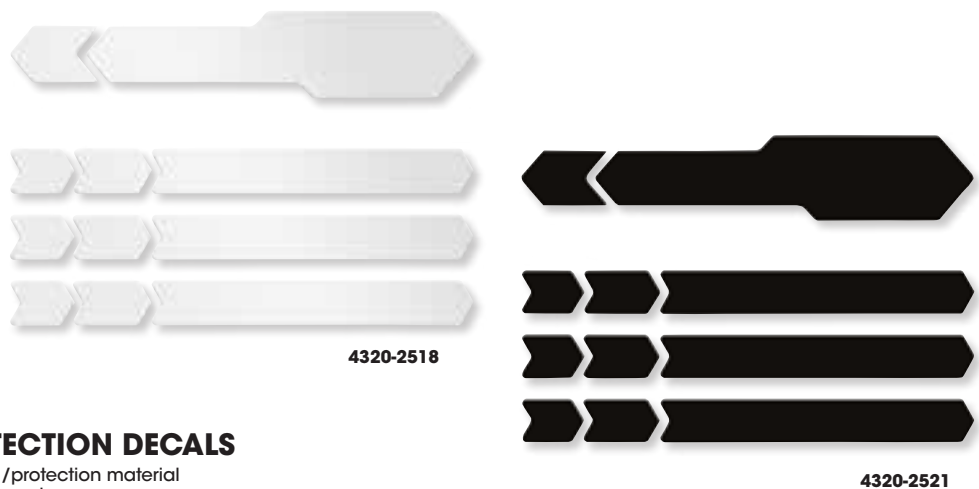

CHAIN GUARD PROTECTION DECALS

- Made from the same decoration/protection material used on Motocross/Enduro motorcycles
- Very thick material protects frame from scratches
- Water-resistant
- UV-resistant
- Easy to install
- Includes one 325 mm x 62 mm chain stay decal, one 325 x 32 mm chain stay decal and two 325 mm x 32 mm seat stay decals

DESCRIPTION	PART #	DESCRIPTION	PART #
Clear graphic with opaque finish	4320-2518	Black graphic with gloss finish	4320-2521
Black graphic with opaque finish	4320-2519	Clear graphic with texture finish	4320-2522
Clear graphic with gloss finish	4320-2520	Black graphic with texture finish	4320-2523

BOLD MAGENTA part numbers are new for 2022

E-BIKES

HELMETS

EYEWEAR

APPAREL

GLOVES

GUARDS & SUPPORT

FOOTWEAR

ACCESSORIES

BIKE COMPONENTS

HANDLEBARS & HAND CONTROLS

PEDALS

BRAKES

TIRES & TUBES

TOOLS & LUBES

YOUTH BIKES & ACCESSORIES

MERCHANDISING

INDEX

E-BIKES

HELMETS

EYEWEAR

APPAREL

GLOVES

GUARDS & SUPPORT

FOOTWEAR

ACCESSORIES

BIKE COMPONENTS

HANDLEBARS & HAND CONTROLS

PEDALS

BRAKES

TIRES & TUBES

TOOLS & LUBES

YOUTH BIKES & ACCESSORIES

MERCHANDISING

INDEX



FRAME GUARD PROTECTION DECAL KITS

- Made from the same decoration/protection material used on Motocross/Enduro motorcycles
- Very thick, clear material available in gloss or opaque finishes protects frame from scratches
- Water-resistant
- UV-resistant
- Easy to install
- Medium kits include one 325 mm x 80 mm down tube decal, one 150 x 80 mm top/down tube decal, two 30 mm head tube decals, one 40 mm x 100 mm seat tube decal, two 165 mm x 28 mm chain stay decals and two 165 mm x 28 mm seat stay decals
- Large kits include one 500 mm x 80 mm down tube decal, one 415 x 62 mm top tube decal, two 30 mm head tube decals, one 40 mm x 325 mm seat tube decal, two 325 mm x 32 mm chain stay decals and two 325 mm x 32 mm seat stay decals

DESCRIPTION	PART #
MEDIUM KITS	
Clear graphic with opaque finish	4320-2486
Clear graphic with gloss finish	4320-2490
LARGE KITS	
Clear graphic with opaque finish	4320-2487
Clear graphic with gloss finish	4320-2491

4320-2492

- XL kits include one 530 mm x 100 mm down tube decal, one 620 x 100 mm top tube decal, two 30 mm head tube decals, one 40 mm x 100 mm seat tube decal, two 325 mm x 44 mm chain stay decals and two 325 mm x 44 mm seat stay decals
- XXL kits include one 530 mm x 100 mm down tube decal, one 620 x 92 mm top tube decal, three head tube decals, one seat tube decal, two 325 mm x 44 mm chain stay decals, two 325 mm x 44 mm seat stay decals and two 290 mm x 100 mm fork guard decals

DESCRIPTION	PART #
XL KITS	
Clear graphic with opaque finish	4320-2488
Clear graphic with gloss finish	4320-2492
XXL KITS	
Clear graphic with opaque finish	4320-2489
Clear graphic with gloss finish	4320-2493

4320-2524

4320-2525

4320-2526



FRAME GUARD PROTECTION DECAL STRIPS

- Made from the same decoration/protection material used on Motocross/Enduro motorcycles
- Very thick, clear material available in texture, gloss or opaque finishes protects frame from scratches
- Water-resistant
- UV-resistant
- Easy to install
- Four 11 cm x 48 cm strips of film

DESCRIPTION	PART #
Clear graphic with opaque finish	4320-2524
Clear graphic with gloss finish	4320-2525
Clear graphic with texture finish	4320-2526



SPIRALE CITY CABLE LOCK

- 8 mm braided cable
- 150 cm L
- Includes two milled keys

DESCRIPTION
Spirale City cable lock

PART #
4010-0437



BOLD MAGENTA part numbers are new for 2022



4950-0048



4950-0054

E* SPEC PLUS GEN4 CRANKS

- Made out of 6061 aluminum
- Featuring a slimmer Q factor, overall profile and volume compared to Gen3 cranks
- World Cup proven technology

NOTE: Not for use with Shimano E7000/E8000 models.

NOTE: Brose S Mag cranks are compatible with Fazua and TQ Motors.

SIZE (MM)	FITS MODEL	PART #
160	Bosch G4 CX	4950-0051
	Brose S Mag	4950-0048
	Shimano EP8	4950-0057
165	Bosch G4 CX	4950-0052
	Brose S Mag	4950-0049
	Shimano EP8	4950-0054

SIZE (MM)	FITS MODEL	PART #
170	Bosch G4 CX	4950-0053
	Brose S Mag	4950-0050
	Shimano EP8	4950-0055
175	Shimano EP8	4950-0056

E* SPEC GEN4 RACE CARBON CRANKS FOR SHIMANO EP8 AND E8000 MODELS

- Made out of World Cup DH (Downhill) rated layup and compacted carbon fiber
- Additional 3k added to front and rear faces of crank for impact resistance
- Slimmer Q factor, overall profile and volume than Gen 3 cranks
- 8 mm self-extractor in each arm for easy removal



4950-0058

SIZE (MM)	PART #
165	4950-0058

SIZE (MM)	PART #
170	4950-0059

E* SPEC DIRECT MOUNT CHAINRINGS

- Uses M3 narrow-wide tooth profile which reduces weight without sacrificing chain-retention
- Made out of either 7050 aluminum or steel
- Aluminum chainrings are lighter and more beautiful than predecessors
- Steel chainrings provide great performance and long life at a great price



1214-0002

TOOTH SIZE	FITS MODELS	PART #
ALUMINUM		
32t	Shimano EP8/E8000/E7000	1214-0008
34t	Bosch CX Gen4	1214-0002
	Brose S Mag	1214-0005
	Shimano EP8/E8000/E7000	1214-0009
36t	Bosch CX Gen4	1214-0003
	Brose S Mag	1214-0006
	Shimano EP8/E8000/E7000	1214-0011

TOOTH SIZE	FITS MODELS	PART #
ALUMINUM (CONT)		
38t	Bosch CX Gen4	1214-0004
	Brose S Mag	1214-0007
	Shimano EP8/E8000/E7000	1214-0010
STEEL		
34t	Bosch CX Gen4	1214-0012
36t	Bosch CX Gen4	1214-0013
38t	Bosch CX Gen4	1214-0014

BOLD MAGENTA part numbers are new for 2022



E-BIKES

HELMETS

EYEWEAR

APPAREL

GLOVES

GUARDS & SUPPORT

FOOTWEAR

ACCESSORIES

BIKE COMPONENTS

HANDLEBARS & HAND CONTROLS

PEDALS

BRAKES

TIRES & TUBES

TOOLS & LUBES

YOUTH BIKES & ACCESSORIES

MERCHANDISING

INDEX



1215-0001



1215-0002

TRS PLUS GEN2 SPEED CASSETTE

PLUS 11 CASSETTE

- Contains one aluminum cog and ten steel cogs for dramatically increased strength and long-term durability
- Impressive range and updated shifting
- Unique two-piece assembly for individual replacement of parts
- Works with SRAM and Shimano drivetrains; fits XD and XDR drivers only
- E-spec approved

NOTE: Plus 12 cassettes may present setup problems with Eagle AXS drivetrains.

NOTE: Plus 11 and Plus 12 cassettes will not fit Hope XD drivers.

RANGE	PART #
11-SPEED	
9-46T	1215-0001

RANGE	PART #
12-SPEED	
9-46T	1215-0003

RANGE	PART #
12-SPEED (CONT)	
9-50T	1215-0002

PLUS 12 CASSETTES

- Plugs directly into SRAM Eagle Mechanical and Shimano XTR, XT, and SLX 12 speed drivetrains
- Exclusive 9t sprocket allows you to run a smaller chainring for better ground clearance and additional weight savings
- Two aluminum cogs and ten steel cogs
- Fits XD and XDR drivers only; mounts to XD driver with 3 mm pinch bolt and standard cassette spline tool
- Removes with chainwhip and cassette tool
- E-Spec approved

1202-0164



E*SPEC PLUS CHAINGUIDES

- Designed specifically for eBikes
- ISO-conforming upper slider keeps your guide on and your clothing out of your drivetrain
- Carbon-injected backplate delivers ultimate strength in a lightweight package

MOUNT TYPE	PART #
Bosch CX Gen4	1202-0163
Shimano EP8/E8000	1202-0164

BOLD MAGENTA part numbers are new for 2022

INTENSE



LOWER LINK BEARING KIT FOR INTENSE TAZER MX PRO 22

- Includes two 7902-1ZS-MAX bearings, two 6802-LLU-MAX bearings and one Intense #130754 crush tube

DESCRIPTION	PART #
Lower link bearing kit	4950-0006



UPPER LINK BEARING KIT FOR INTENSE TAZER MX PRO 22

- Includes four 6802-2RS-MAX bearings, two 6800-LLU-MAX bearings, one Intense #130847 crush tube and one Intense #130851 crush tube

DESCRIPTION	PART #
Upper link bearing kit	4950-0007



LOWER LINK HARDWARE KIT FOR INTENSE TAZER MX PRO 22

- Includes two bearing caps black TW, one fine-thread shoulder bolt, one main pivot bolt 1,5t black TW, one cone adjuster spacer 8,3 mm (short) black TW, one lower pivot axle, two pivot axle spacers, one trim plug 15 mm YF, one Zerk fitting M6 x 1,0 x7 and one bolt SHCS M6 x 22

DESCRIPTION	PART #
Lower link hardware kit	4950-0013



UPPER LINK HARDWARE KIT FOR INTENSE TAZER MX PRO 22

- Includes four bearing caps 24 mm OD S275C black, two spacer cone adjusters 8,3 mm (short) black TW, one collet bolt top link/Ft triangle Tazer black, one collet bolt top link/Rr triangle Tazer black, two trim plugs 15 mm YF and two bolts SHCS M6 x 22

DESCRIPTION	PART #
Upper link hardware kit	4950-0014



LOWER LINK KIT FOR INTENSE TAZER MX PRO 22

- Includes one lower link, two pivot axles, one Zerk fitting, two 7902-1ZS-MAX bearings and two 3802-LLU-MAX double row bearings

DESCRIPTION	PART #
Lower link kit	4950-0015



UPPER LINK KIT FOR INTENSE TAZER MX PRO 22

- Includes forged top link and bearings

DESCRIPTION	PART #
Upper link kit	4950-0016

BOLD MAGENTA part numbers are new for 2022

E-BIKES

HELMETS

EYEWEAR

APPAREL

GLOVES

GUARDS &
SUPPORT

FOOTWEAR

ACCESSORIES

BIKE
COMPONENTS

HANDLEBARS
& HAND
CONTROLS

PEDALS

BRAKES

TIRES &
TUBES

TOOLS &
LUBES

YOUTH
BIKES &
ACCESSORIES

MERCHANDISING

INDEX

E-BIKES

HELMETS

EYEWEAR

APPAREL

GLOVES

GUARDS & SUPPORT

FOOTWEAR

ACCESSORIES

BIKE COMPONENTS

HANDLEBARS & HAND CONTROLS

PEDALS

BRAKES

TIRES & TUBES

TOOLS & LUBES

YOUTH BIKES & ACCESSORIES

MERCHANDISING

INDEX

INTENSE



4950-0020

MOTOR MOUNT KIT

FOR INTENSE TAZER MX PRO 22

- Includes four drive unit bolts M8 x 1,25 x 20 mm, two skid plate spacers and two skid plate motor bolts M8 x 1,25 x 30 mm

DESCRIPTION	PART #
Motor mount kit	4950-0017

SHOCK MOUNT KITS

FOR INTENSE TAZER MX PRO 22

- Includes two spacer trunnion mount Tazer, two bolt shoulder trunnion Shock Tazer and one bolt SHCS button head

DESCRIPTION	PART #
For S/M 160 cm - 177 cm (5'3" to 5'10") frames only	4950-0020
For L/XL 177 cm - 193 cm (5'10" to 6'4") frames only	4950-0028



FITS MODEL	PART #
Derailleur hanger kit	4950-0012

DERAILLEUR HANGER KIT

FOR INTENSE TAZER MX PRO 22

- Derailleur hanger kits used with locking axles (Trail/DH/Enduro)
- Includes one derailleur hanger and one hanger bolt



CABLE GUIDE KIT

FOR INTENSE TAZER MX PRO 22

DESCRIPTION	PART #
Cable guide kit	4950-0008



SEAT COLLAR

FOR INTENSE TAZER MX PRO 22

- Includes one seat collar and one bolt

DESCRIPTION	PART #
Seat collar	4950-0019



SKID PLATE

FOR INTENSE TAZER MX PRO 22

- Replaces old and worn skid plates
- Sold each

DESCRIPTION	PART #
Skid plate	4950-0022

BOLD MAGENTA part numbers are new for 2022

INTENSE

**REAR AXLE****FOR INTENSE TAZER MX PRO 22**

- Rear Axle 12x148 Boost (Non-Locking)

DESCRIPTION

Rear Axle

PART #**4950-0003****FLACK GUARD KIT****FOR INTENSE TAZER MX PRO 22**

- Includes one down tube flack guard, one seat tube flack guard, one chain stay flack guard, one seat stay flack guard, one RT strut flack guard, one Intense #140059 rubber grommet and one Intense #140060 Speed Sensor Jagwire/CCN009-1 grommet

DESCRIPTION

Flack guard kit

PART #**4950-0010****BATTERY PULL STRAP****FOR INTENSE TAZER MX PRO 22**

- Allows for easy extraction of the battery from the compartment

DESCRIPTION

Battery pull strap

PART #**4950-0005****REAR FENDER KIT****FOR INTENSE TAZER MX PRO 22**

- Includes one rear fender and three flat head bolts SHCS M5x11

DESCRIPTION

Rear fender kit

PART #**4950-0009****BOLD MAGENTA** part numbers are new for 2022

E-BIKES

HELMETS

EYEWEAR

APPAREL

GLOVES

GUARDS &
SUPPORT

FOOTWEAR

ACCESSORIES

BIKE
COMPONENTSHANDLEBARS
& HAND
CONTROLS

PEDALS

BRAKES

TIRES &
TUBESTOOLS &
LUBESYOUTH
BIKES &
ACCESSORIES

MERCHANDISING

INDEX

E-BIKES

HELMETS

EYEWEAR

APPAREL

GLOVES

GUARDS & SUPPORT

FOOTWEAR

ACCESSORIES

BIKE COMPONENTS

HANDLEBARS & HAND CONTROLS

PEDALS

BRAKES

TIRES & TUBES

TOOLS & LUBES

YOUTH BIKES & ACCESSORIES

MERCHANDISING

INDEX



4950-0062



4950-0063

CROSS COUNTRY MUDGUARDS

- Quick-release system uses lever fastener to install/remove mudguard
- Front mudguard compatible with disc or V-brakes and fits suspension/rigid forks with 16-35 mm interior head tubes
- Rear mudguard fits 24-36 mm seatpost tubes
- Both mudguards are compatible with 26", 27.5" and 29" wheels

DESCRIPTION	LENGTH (MM)	PART #
Front	560	4950-0062
Rear	510	4950-0063



4950-0064

4950-0065



4950-0066

S-MUD REAR MUDGUARDS

- Offers mud and splash protection for all bikes and all styles of cycling.
- Compatible with 7 mm round saddle rails
- Fits 26" -29" wheels
- Simple mounting system (no tools needed) allows rider to easily remove mudguard in drier weather conditions or for safer transport avoiding any damage

DESCRIPTION	LENGTH (MM)	PART #
Short	350	4950-0064
Long	460	4950-0065
MTB specific	380	4950-0066



MUD-SLIM FRONT MUDGUARD

- Perfect choice for those looking for discreet and lightweight mud protection
- Can be attached to front forks or to saddle rails
- No tools are required for fitting
- Includes four reusable zip ties
- 325 mm length

DESCRIPTION	PART #
Front mudguard	4950-0067

BOLD MAGENTA part numbers are new for 2022



VARIO DROPPER POSTS

- Travel adjustable by 30 mm without tools
- Infinite travel gas spring
- Dual matte/polished finishing
- 3D-forged stanchion with integrated head
- M6 T25 head hardware eliminates creaking
- 28° seat angle adjustment
- Extra 12 mm of fore/aft saddle adjustment

DROPPER POSTS

CLAMP	TRAVEL (MM)	WEIGHT (G)	PART #
30.9	120-150	556	4950-0043
31.6	120-150	577	4950-0044
30.9	150-180	607	4950-0045
31.6	150-180	623	4950-0046

LEVER

DESCRIPTION	PART #
Dropper lever	4950-0047



crankbrothers



HIGHLINE 7 DROPPER SEATPOSTS

- Delivers infinite adjustment, smooth feel and easy installation
- Premium Trelleborg® sealing
- Self-contained IFP hydraulic cartridge
- Exclusive Igus® LL-glide bearings and keys
- Jagwire® cable and housing
- Quick-connect mechanism for ease of cable installation
- Internal routing
- Linear actuator for quick return speed
- 2-bolt quick-connect head
- Remote sold separately; see below

DESCRIPTION	PART #	DESCRIPTION	PART #
31,6 mm x 100 mm	0820-0171	31,6 mm x 150 mm	0820-0173
31,6 mm x 125 mm	0820-0172		

HIGHLINE SEATPOST REMOTE

- Compatible with Highline and other cable-actuated dropper seatposts
- Universal mounting system
- Single bolt hinge locking system
- Infinite spherical adjustment
- 360° rotation
- 22° tilt

DESCRIPTION	PART #
Highline seatpost remote	0820-0174



HIGHLINE 3 DROPPER SEATPOSTS

- Delivers infinite adjustment, smooth feel and easy installation
- Premium Trelleborg® sealing
- Self-contained hydraulic cartridge delivers industry leading quality and reliability
- Exclusive Igus® LL-glide bearings and keys
- Jagwire® cable and housing
- Quick-connect mechanism for ease of cable installation
- Internal routing
- Linear actuator for quick return speed
- 2-bolt standard head
- Made from 7075-T6 aluminum
- Remote sold separately; see below

SIZE	PART #	SIZE	PART #
31,6 mm x 100 mm	0820-0168	31,6 mm x 150 mm	0820-0170
31,6 mm x 125 mm	0820-0169		

BOLD MAGENTA part numbers are new for 2022

E-BIKES

HELMETS

EYEWEAR

APPAREL

GLOVES

GUARDS & SUPPORT

FOOTWEAR

ACCESSORIES

BIKE COMPONENTS

HANDLEBARS & HAND CONTROLS

PEDALS

BRAKES

TIRES & TUBES

TOOLS & LUBES

YOUTH BIKES & ACCESSORIES

MERCHANDISING

INDEX



E-BIKES

HELMETS

EYEWEAR

APPAREL

GLOVES

GUARDS & SUPPORT

FOOTWEAR

ACCESSORIES

BIKE COMPONENTS

HANDLEBARS & HAND CONTROLS

PEDALS

BRAKES

TIRES & TUBES

TOOLS & LUBES

YOUTH BIKES & ACCESSORIES

MERCHANDISING

INDEX



0601-5757



0601-5758

RACE CARBON HANDLEBAR

- Full carbon fiber construction
- Custom engineered for optimal strength, flex and weight
- 9° of backsweep is easier on wrists than most traditional bends
- 5° of upsweep offers comfort at all angles
- Comes with a 35 mm clamp
- 800 mm width can be cut down for rider preference

- Light enough for cross country and strong enough for downhill
- Engineered to offer compliance when you need to take the edge off the trail without compromising strength

RISE (MM)	COLOR	PART #
20	Black	0601-5757

RISE (MM)	COLOR	PART #
35	Black	0601-5758



0601-5755



0601-5756

PLUS HANDLEBARS

- Made out of a triple butted AL-7050-T7 aluminum alloy; offers compliance through vibration and big hits
- Lighter weight for better control and feel; strong enough to allow you to go as big as the trail requires
- 9° of backsweep is easier on the wrists than most traditional bends
- 5° of upsweep offer comfort at all angles

- Comes with a 35 mm clamp
- 800 mm length can be cut down to suit rider preference
- Tested and validated on the World Cup stage

RISE (MM)	COLOR	PART #
20	Black	0601-5755

RISE (MM)	COLOR	PART #
35	Black	0601-5756



0602-1361

PLUS 35 STEM

- 3D-forged from AL-7050-T7 aluminum alloy for ultimate strength and absolute trust on the trail
- 35 mm bar clamp, 1 1/8" steerer clamp and 40 mm steerer clamp stack with a 0° rise
- Zero-gap faceplates and T25 hardware with recesses steer clamp bolts

- Optimized to use less material to reduce weight
- Security and strength enough to race the Enduro World Series

LENGTH (MM)	PART #
40	0602-1361

LENGTH (MM)	PART #
50	0602-1362

BOLD MAGENTA part numbers are new for 2022



e*thirteen

BASE HANDLEBAR

- Made out of 6061 aluminum with custom engineered butting and bend profiles for optimal strength versus weight and stiffness
- Comes with a 35 mm clamp
- 800 mm width can be cut down for rider preference

RISE (MM)	COLOR	PART #
20	Black	0601-5753

0601-5754

- 9° of backsweep is easier on the wrists than most traditional bends
- 5° of upsweep offers comfort at all angles

RISE (MM)	COLOR	PART #
35	Black	0601-5754



e*thirteen

BASE 35 STEM

- Made out of 6061 aluminum
- 35 mm bar clamp, 1 1/8" steerer clamp and 40 mm steerer clamp stack with a 0° rise
- Integrated T25 hardware with rounded heads prevents injury
- Available in black with blast and laser artwork

LENGTH (MM)	PART #
40	0602-1359

LENGTH (MM)	PART #
50	0602-1360



0602-1359

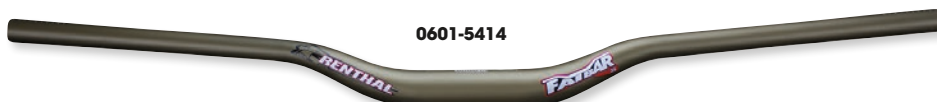

0601-5414

0601-5431



FATBAR® 35

- Rental designed the Fatbar® to be the ultimate combination of lightness, strength and durability
- High strength 7 series aluminium alloy
- Shot-peened for increased fatigue life

- Corrosion and abrasion-resistant hard-anodized finish
- Weighs 305 g and measures 800 mm wide

DESCRIPTION	PART #
10 MM RISE	
Aluminum/gold	0601-5629
Black	0601-5630
20 MM RISE	
Aluminum/gold	0601-5631
Black	0601-5632

DESCRIPTION	PART #
30 MM RISE	
Aluminum/gold	0601-5414
Black	0601-5415
40 MM RISE	
Aluminum/gold	0601-5430
Black	0601-5431



0603-1036



0630-2747



0630-2790



0630-2793



APEX/APEX 35 STEM

- CNC-machined; combines all mountain strength, enduro stiffness and XC lightweight
- Unique 240° handlebar clamps allow removal of most of the stem body while retaining the strength and stiffness demanded by modern, wide handlebars
- 33 mm, 40 mm, 50 mm, 60 mm offset measures 40 mm H x 46 mm W x 35 mm D
- Available in aluminum/gold/black
- Weighs 126 g (includes bolts)

DESCRIPTION	PART #	DESCRIPTION	PART #
APEX		APEX 35	
40 mm offset	0630-2747	33 mm offset	0603-1035
50 mm offset	0630-2748	60 mm offset	0603-1036



INTEGRA 35

- CNC-machined 6082 aluminum body 7075 aluminum clamps
- Unique 240° C-shape clamps
- Minimal 6-bolt design
- U-shape cradle clamp eliminates handlebar stress raisers found with traditional stems
- Ultra-wide 64 mm clamp width
- Available in aluminum/gold/black

DESCRIPTION	PART #	DESCRIPTION	PART #
45 MM OFFSET		50 MM OFFSET	
0 mm rise	0630-2790	0 mm rise	0630-2792
+10 mm rise	0630-2791	+10 mm rise	0630-2793

BOLD MAGENTA part numbers are new for 2022

E-BIKES

HELMETS

EYEWEAR

APPAREL

GLOVES

GUARDS & SUPPORT

FOOTWEAR

ACCESSORIES

BIKE COMPONENTS

HANDLEBARS & HAND CONTROLS

PEDALS

BRAKES

TIRES & TUBES

TOOLS & LUBES

YOUTH BIKES & ACCESSORIES

MERCHANDISING

INDEX



0630-2707



0630-2708



0630-2709



LOCK-ON GRIPS

- Feature CNC-aluminum locking collars
- Consistent pattern across the width of the grip assures additional traction
- Designed with open-ended grip features for easy cleaning

DESCRIPTION	PART #	DESCRIPTION	PART #
Aramid	0630-2707	Traction ultra-tacky	0630-2709
Ultra-tacky	0630-2708	Traction aramid	0630-2789



0630-2832



0630-2833



CLAMP-ON MOUNTAIN BIKE GRIPS

- Dual clamps provide a secure fit to handlebars and solid grip in wet conditions
- PART #0630-2832 features a diamond style surface with ribbed area for added grip
- PART #0630-2833 features both half-waffle pattern with diamond textured pattern inlays

DESCRIPTION	COLOR	PART #	DESCRIPTION	COLOR	PART #
Diamond, Length 130 mm	Black/gray	0630-2832	Half waffle, Length 129 mm	Black	0630-2833



0635-1913



0635-1914



MANGUSTA HANDGUARDS

- Made specifically for MTB and E-bikes
- Vented design
- Tough plastic construction
- Mounting kit included
- Replacement mounting kit also available

DESCRIPTION	PART #	DESCRIPTION	PART #
HANDGUARDS		REPLACEMENT PLASTIC	
Black	0635-1913	Black	0635-1915
White	0635-1914	White	0635-1916
		Repl. mounting kit	0635-0868

BOLD MAGENTA part numbers are new for 2022



PLUS ALUMINUM PEDALS

- 22-pin pattern (11 per side) allows for biting traction
- The fully rebuildable pedals have a big inboard bearing and two outboard bearings with a steel axle
- Platform measures 100 x 110 mm; designed to deflect rock strikes

COLOR	PART #	COLOR	PART #	COLOR	PART #
Black	4910-0038	Blue	4910-0040	Red	4910-0039

4910-0033



4910-0035



4910-0036



BASE COMPOSITE PLATFORM PEDALS

- Impact-resistant, low-profile composite platform
- 22 replaceable steel traction pins per pedal for better grip
- Oversized forged, heat-treated chromoly spindle with durable DU bushings and sealed cartridge bearings

COLOR	PART #	COLOR	PART #	COLOR	PART #
Black	4910-0033	Eggplant	4910-0036	Red	4910-0034
Blue	4910-0035	Naranja	4910-0037		

4910-0037



4910-0034



crankbrothers MALLET E PEDALS

- The ultimate pedal for enduro riding and racing
- Concave platform for secure foothold
- Six adjustable pins per side for grip
- Integrated traction pad technology to optimize the shoe/pedal interface
- Ribbed body for better traction when unclipped
- Chamfered edges to reduce rock-strikes
- 52 mm q-factor for maneuverability on tight trails
- 4-sided entry
- Superior mud shedding
- Customizable float and release angle
- Premium bearings and double seal system

COLOR	PART #	COLOR	PART #	COLOR	PART #	COLOR	PART #
Black/black	4910-0001	Black/silver	4910-0003	Blue/blue	4910-0002	Black/blue	4910-0004



4910-0001



4910-0003



4910-0002



4910-0004

- 6061-T6 aluminum body material
- Premium brass cleats with shims included
- Hex alloy end caps
- 15°/20° release angle
- Forged SCM435 chromoly steel spindle material
- 300 series stainless steel spring material
- Weighs 419 g per pair
- Sold in pairs

BOLD MAGENTA part numbers are new for 2022

E-BIKES

HELMETS

EYEWEAR

APPAREL

GLOVES

GUARDS & SUPPORT

FOOTWEAR

ACCESSORIES

BIKE COMPONENTS

HANDLEBARS & HAND CONTROLS

PEDALS

BRAKES

TIRES & TUBES

TOOLS & LUBES

YOUTH BIKES & ACCESSORIES

MERCHANDISING

INDEX

E-BIKES

HELMETS

EYEWEAR

APPAREL

GLOVES

GUARDS & SUPPORT

FOOTWEAR

ACCESSORIES

BIKE COMPONENTS

HANDLEBARS & HAND CONTROLS

PEDALS

BRAKES

TIRES & TUBES

TOOLS & LUBES

YOUTH BIKES & ACCESSORIES

MERCHANDISING

INDEX



crankbrothers

DOUBLE SHOT 3 PEDALS

- Choose to ride flat or clipped-in
- Crankbrothers game-changing hybrid pedal in a trail-ready version designed for more aggressive riding styles
- Hybrid pedal; half flat, half clip-in
- Diamond plate pads for traction
- Superior mud shedding
- Premium bearings and double seal system
- Eight adjustable traction pins and textured finish for grip
- A380 aluminum body material
- Premium brass cleats with included shims
- 57 mm Q-factor
- 15°/20° release angle
- Forged SCM435 chromoly steel spindle material
- 300 series stainless steel spring material
- Weighs 403 g per pair
- Premium brass cleat and shim included
- Available in black/black
- Sold in pairs



DESCRIPTION

Double Shot 3 pedals

PART

4910-0006

DOUBLE SHOT 2 PEDALS

- Choose to ride flat or clipped-in
- Hybrid pedal; half flat, half clip-in
- Molded pins and ribs for grip
- Diamond plate pads for traction
- Superior mud shedding
- Premium bearings and double seal system
- A380 aluminum body material
- Premium brass cleats with included shims
- 57 mm Q-factor
- 15°/20° release angle
- Forged SCM435 chromoly steel spindle material
- 300 series stainless steel spring material
- Weighs 395 g per pair
- Premium brass cleat and shim included
- Available in black/silver
- Sold in pairs



DESCRIPTION

Double Shot 2 pedals

PART

4910-0005

DOUBLE SHOT 1 PEDALS

- Choose to ride flat or clipped-in
- Hybrid pedal that is perfect for city commutes and casual rides around town
- Hybrid pedal; half flat, half clip-in
- Molded pins and ribs for grip
- Diamond plate pads for traction
- Superior mud shedding
- Premium bearings and double seal system
- Composite body material
- Includes easy-release cleat kit
- 57 mm Q-factor
- 10° release angle
- Forged SCM435 chromoly steel spindle material
- 300 series stainless steel spring material
- Weighs 331 g per pair
- Available in black/black
- Sold in pairs



DESCRIPTION

Double Shot 1 pedals

PART

4910-0007

BOLD MAGENTA part numbers are new for 2022



4910-0009



4910-0008



4910-0010



4910-0013

STAMP 7 PEDALS

- Size-specific pro-level concave platform pedal provides optimal shoe/pedal interface
- Optimal surface area
- Minimal profile 11 mm - 13 mm thin
- Concave platform for secure foothold
- 10 adjustable pins per side for grip
- Premium bearings and seal system
- Small recommended for U.S. men's shoe sizes 5-10
- Large recommended for U.S. men's shoe sizes 10-15
- Forged 6061-T6 aluminum body material
- Forged SCM 435 chromoly steel spindle material
- Small measures 100 mm x 100 mm and weigh 345 g per pair
- Large measures 114 mm x 111 mm and weigh 375 g per pair
- Sold in pairs

SIZE	COLOR	PART #
Small	Black/black	4910-0009
Large	Black/black	4910-0008
Small	Red/black	4910-0011

SIZE	COLOR	PART #
Large	Red/black	4910-0010
Small	Blue/black	4910-0013
Large	Blue/black	4910-0012

STAMP 3 PEDALS

- Size-specific magnesium platform pedal provides optimal shoe/pedal interface
- AM60B Magnesium alloy pedal body for weight reduction
- Optimal surface area
- 16 mm thin body profile
- Concave pin profile
- Ten adjustable pins per side for grip
- Premium bearings and seal system
- Forged SCM415 chromoly steel spindle material
- Small recommended for U.S. men's shoe sizes 5-10
- Large recommended for U.S. men's shoe sizes 10-15
- Small measures 100 mm x 100 mm and weigh 351 g per pair
- Large measures 114 mm x 111 mm and weigh 386 g per pair
- Available in black/black
- Sold in pairs



4910-0015



4910-0014

SIZE	PART #
Small	4910-0015

SIZE	PART #
Large	4910-0014

STAMP 2 PEDALS

- Size-specific enthusiast-level platform pedal provides optimal shoe/pedal interface
- Optimal surface area
- 16 mm thin profile
- Ten adjustable 8 mm pins per side for grip
- Premium bearings and seal system
- Small recommended for U.S. men's shoe sizes 5-10
- Large recommended for U.S. men's shoe sizes 10-15
- A380 aluminum body material
- Forged SCM415 chromoly steel spindle material
- Small measures 100 mm x 100 mm and weigh 439 g per pair
- Large measures 114 mm x 111 mm and weigh 494 g per pair
- Available in black/black
- Sold in pairs



4910-0017



4910-0016

SIZE	PART #
Small	4910-0017

SIZE	PART #
Large	4910-0016

BOLD MAGENTA part numbers are new for 2022

E-BIKES

HELMETS

EYEWEAR

APPAREL

GLOVES

GUARDS & SUPPORT

FOOTWEAR

ACCESSORIES

BIKE COMPONENTS

HANDLEBARS & HAND CONTROLS

PEDALS

BRAKES

TIRES & TUBES

TOOLS & LUBES

YOUTH BIKES & ACCESSORIES

MERCHANDISING

INDEX



crankbrothers



4910-0018



4910-0021



4910-0022

STAMP 1 PEDALS

- Size-specific, entry-level, composite platform pedal with optimal shoe/pedal interface
- Optimal surface area
- 13 mm thin profile
- 10 mm hex traction pins, 9 per side
- Premium bearings and seal system
- Small recommended for U.S. men's shoe sizes 5-10
- Large recommended for U.S. men's shoe sizes 10-15
- Composite body material
- Forged SCM435 chromoly steel spindle material
- Small measures 100 mm x 100 mm and weigh 299 g per pair
- Large measures 114 mm x 111 mm and weigh 329 g per pair
- Sold in pairs

SIZE	COLOR	PART #
Small	Black/black	4910-0019
Large	Black/black	4910-0018
Small	Red/black	4910-0021

SIZE	COLOR	PART #
Large	Red/black	4910-0020
Small	Blue/black	4910-0023
Large	Blue/black	4910-0022



4910-0026



EASY RELEASE CLEAT KITS

- Optimized for novice riders or those new to clip-in pedals
- Customizable 0° or 6° float options based on your riding style
- 10° release angle makes it easier to unclip
- Plastic spacing shims included
- 2-hole bolt pattern for mountain bike shoes
- Compatible with all clip-in Crankbrothers pedals (sold separately)
- Made from premium strength brass
- 2.2 mm left/right adjustment



4910-0027

DESCRIPTION	PART #	DESCRIPTION	PART #
6°	4910-0026	0°	4910-0027



4910-0024



STANDARD RELEASE CLEAT KIT

- Classic cleat with 15° release angle
- Customizable 0° or 6° float options based on your riding style
- 2-hole bolt pattern for MTB shoes
- Includes plastic spacing shims
- Compatible with all clip-in Crankbrothers pedals (sold separately)
- Made from premium strength brass
- 2.2 mm left/right adjustment
- Weighs 30 g per pair

DESCRIPTION	PART #	DESCRIPTION	PART #
6°	4910-0024	0°	4910-0025

BOLD MAGENTA part numbers are new for 2022



XC-PRO MOUNTAIN BIKE BRAKE PADS

- Sintered metal disc brake pads
- Engineered to offer superb braking power and long service life
- Superior braking even in adverse weather conditions
- Virtually no difference between dry and wet braking performance
- Ultra-resistant to contamination from brake fluid
- Ideal for XC and trail riders

FITS MODEL	PART #	FITS MODEL	PART #
SHIMANO		SRAM (CONT)	
BBRM420	1721-3077	Guide R	1721-3076
Deore XT (2 piston caliper)	1721-3074	RS (4 piston)	1721-3076
Deore XT (4 piston caliper)	1721-2994	TEKTRO	
MT420	1721-2994	HD-M275	1721-3077
SLX-7120	1721-2994	M745 Orion	1721-2994
SRAM		TRP	
Code R	1721-3075	HD E842	1721-2994



1721-2994

	ORGANIC	SINTER
Long pad life	●●●●●	●●●●●
Modulation	●●●●●	●●●●●
Braking power	●●●●●	●●●●●
Temperature resistance	●●●●●	●●●●●
Wet performance	●●●●●	●●●●●



BRAKE PADS

- Tailored to exceed the demands of each individual rider based on conditions and riding style
- Sintered pads combine optimal lifespan with overall performance; the ideal OEM replacement upgrade

FITS MODEL	ORGANIC BRAKE PADS	SINTER BRAKE PADS
AVID		
Code 2011	1720-0817	1720-0806
Code R	1720-0817	1720-0806
Elixir 1	1720-0812	1720-0803
Elixir 3	1720-0812	1720-0803
Elixir 5	1720-0812	1720-0803
Elixir 7	1720-0812	1720-0803
Elixir 7 Trail	1720-0814	1720-0805
Elixir 9	1720-0812	1720-0803
Elixir 9 Trail	1720-0814	1720-0805
Elixir CR	1720-0812	1720-0803
Elixir CR Mag	1720-0812	1720-0803
Elixir R	1720-0812	1720-0803
X0	1720-0812	1720-0803
X0 Trail	1720-0814	1720-0805
XX	1720-0812	1720-0803
XX World Cup	1720-0812	1720-0803
CAMPAGNOLO		
Chorus	1720-0815	-
Ekar	1720-0815	-
H11	1720-0815	-
Potenza	1720-0815	-
Record (EPS)	1720-0815	-
Super Record (EPS)	1720-0815	-
CLARKS		
S2	1720-0809	1720-0800
ELVEDES		
HP4000	1720-0812	1720-0803
MP1000	1720-0811	1720-0802
FORMULA		
C1	1720-0813	1720-0804
CR3	1720-0813	1720-0804
Cura	1720-0813	1720-0804
Cura-E	1720-0813	1720-0804



1720-0808



1720-0799

- Organic pads are excellent overall performers with low noise emission thanks to its resin compound
- Available for most popular brake calipers

FITS MODEL	ORGANIC BRAKE PADS	SINTER BRAKE PADS
FORMULA (CONT)		
Mega	1720-0813	1720-0804
Oval	1720-0813	1720-0804
R0	1720-0813	1720-0804
R0 Racing	1720-0813	1720-0804
R1	1720-0813	1720-0804
R1 Racing	1720-0813	1720-0804
RR1	1720-0813	1720-0804
RX	1720-0813	1720-0804
T1	1720-0813	1720-0804
T1 Racing	1720-0813	1720-0804
The One	1720-0813	1720-0804
FSA		
Afterburner DB-TX-9150	1720-0811	1720-0802
K-Force DB-TX-9000	1720-0811	1720-0802
GIANT		
Root	1720-0809	1720-0800
GRIMECA		
System 8	1720-0822	-
System 12	1720-0822	-
System 16	1720-0822	-
HOPE		
Mono M4	1720-0818	-
RX4 (Shimano FM)	1720-0818	-
Stealth Race E4	1720-0818	-
Tech 3 E4	1720-0818	-
Tech M4	1720-0818	-
MAGURA		
MT 2	1720-0815	-
MT 4	1720-0815	-
MT 5	1720-0816	-
MT 5 (connected brake pad)	1720-0821	-
MT 5e	1720-0816	-
MT 5e (connected brake pad)	1720-0821	-

BRAKE PADS continued on next page.

BOLD MAGENTA part numbers are new for 2022

E-BIKES

HELMETS

EYEWEAR

APPAREL

GLOVES

GUARDS & SUPPORT

FOOTWEAR

ACCESSORIES

BIKE COMPONENTS

HANDLEBARS & HAND CONTROLS

PEDALS

BRAKES

TIRES & TUBES

TOOLS & LUBES

YOUTH BIKES & ACCESSORIES

MERCHANDISING

INDEX



BRAKE PADS (CONT)

	FITS MODEL	ORGANIC BRAKE PADS	SINTER BRAKE PADS	FITS MODEL	ORGANIC BRAKE PADS	SINTER BRAKE PADS
E-BIKES						
HELMETS	MAGURA (CONT)			SHIMANO (CONT)		
	MT 5eStop	1720-0816	-	XTR BR-M965/966/975	1720-0808	1720-0799
	MT 5eStop (connected brake pad)	1720-0821	-	XTR BR-M985/987/988	1720-0811	1720-0802
	MT 6	1720-0815	-	Zee BR-M640	1720-0810	1720-0801
EYEWEAR	MT 7	1720-0816	-	SRAM		
	MT 7 (connected brake pad)	1720-0821	-	9.0	1720-0822	-
	MT 8	1720-0815	-	Apex 1 HRD	1720-0819	-
	MT Sport	1720-0815	-	Code R/RSC	1720-0817	1720-0806
	MT Trail (front)	1720-0816	-	DB 1/3/5	1720-0812	1720-0803
	MT Trail (front, connected brake pad)	1720-0821	-	Force 1/22 HRD	1720-0819	-
	MT Trail (rear)	1720-0815	-	Force AXS	1720-0812	1720-0803
APPAREL	MTS	1720-0815	-	G2 R/RS/RSC/Ultimate	1720-0814	1720-0805
	PROMAX			Guide R/RS/RSC/T/Ultimate	1720-0814	1720-0805
	DSK-718R Decode R	1720-0809	1720-0800	Guide RE	1720-0817	1720-0806
	DSK-909	1720-0809	1720-0800	Level/T/TL	1720-0812	1720-0803
GLOVES	E-Capsule	1720-0809	1720-0800	Level TLM/Ultimate through 2018	1720-0819	-
	F1	1720-0809	1720-0800	Level TLM/Ultimate 19-22	1720-0812	1720-0803
	Lucid	1720-0809	1720-0800	Red 22/eTap AXS	1720-0819	-
	Solve	1720-0809	1720-0800	Rival 1/22 HRD	1720-0819	-
	QUAD			S-700 HRD	1720-0819	-
GUARDS & SUPPORT	QHD-1	1720-0809	1720-0800	S-900 Aero	1720-0819	-
	REVER			Via GT	1720-0812	1720-0803
	MCX1 Flat Mount	1720-0820	-	X0/7/9	1720-0812	1720-0803
	MCX1 Post Mount	1720-0811	1720-0802	XX/World Cup	1720-0812	1720-0803
	RST			TEKTRO		
	D-Power	1720-0809	1720-0800	Aquila MD-M500	1720-0809	1720-0800
FOOTWEAR	SHIMANO			Aries MD-M300	1720-0809	1720-0800
	105 BR-R7070	1720-0820	-	Auriga E-Comp HD-E500	1720-0809	1720-0800
	105 BR-RS505	1720-0820	-	Auriga E-Sub HD-E510/520	1720-0809	1720-0800
	Acera BR-M3050	1720-0809	1720-0800	Auriga E-Tune HD-E530	1720-0809	1720-0800
ACCESSORIES	Alfine BR-S500/501	1720-0808	1720-0799	Auriga E-Twin HD-E525	1720-0809	1720-0800
	Alfine BR-S700/7000	1720-0811	1720-0802	Auriga HD-M290/291	1720-0809	1720-0800
	Alivio BR-M395/4050, BR-MT200	1720-0809	1720-0800	Auriga Pro HD-M700	1720-0809	1720-0800
	Altus BR-M315/365/375	1720-0809	1720-0800	Auriga SUB HD-E515/T520	1720-0809	1720-0800
	BR-CX75/77	1720-0811	1720-0802	Auriga Tune HD-T530	1720-0809	1720-0800
BIKE COMPONENTS	BR-M355/415/416/416A/445/446/447/465/475/485/486/495/505/506	1720-0809	1720-0800	Auriga Twin HD-T515/525	1720-0809	1720-0800
	BR-M545	1720-0808	1720-0799	Doraduo 4P HD-E725/M735	1720-0810	1720-0801
	BR-MT200/400/500	1720-0809	1720-0800	Dorado HD-E715	1720-0809	1720-0800
	BR-MT420/520	1720-0810	1720-0801	Draco HD-M350	1720-0809	1720-0800
	BR-R315/515/517	1720-0811	1720-0802	Draco 2 HD-M352	1720-0809	1720-0800
HANDLEBARS & HAND CONTROLS	BR-R505	1720-0808	1720-0799	Draco WS HD-M351	1720-0809	1720-0800
	BR-RS305	1720-0820	-	Gemini HD-M500/501/510	1720-0809	1720-0800
	BR-RS785	1720-0811	1720-0802	Gemini SL HD-M520/521	1720-0809	1720-0800
	Deore BR-M515/525/575	1720-0809	1720-0800	HDC300 HD-M300/330	1720-0809	1720-0800
	Deore BR-M535/595/596	1720-0808	1720-0799	HDC300 WS HD-M301	1720-0809	1720-0800
PEDALS	Deore BR-M615/6000	1720-0811	1720-0802	HD-E350	1720-0809	1720-0800
	Deore BR-T615	1720-0809	1720-0800	HD-R310/510	1720-0820	-
	Deore LX BR-M655/765/775	1720-0808	1720-0799	HD-T285	1720-0809	1720-0800
	Deore XT BR-M755/55-DH	1720-0822	-	Junior MD-M282	1720-0809	1720-0800
	Deore XT BR-M965/966/975	1720-0808	1720-0799	MD-C510	1720-0809	1720-0800
BRAKES	Dura Ace BR-R9170	1720-0820	-	MD-M280	1720-0809	1720-0800
	GRX BR-RX400/810	1720-0820	-	MD-U510	1720-0809	1720-0800
	Hone BR-M601	1720-0808	1720-0799	Mira MD-C400	1720-0809	1720-0800
	LX BR-M585	1720-0808	1720-0799	Orion 4P HD-M745/750	1720-0810	1720-0801
TIRES & TUBES	LX BR-T605/665	1720-0808	1720-0799	Orion HD-M725/730	1720-0809	1720-0800
	LX BR-T675	1720-0809	1720-0800	Orion SL HD-M740	1720-0809	1720-0800
	Metrea BR-U5000	1720-0820	-	Vela HD-T290	1720-0809	1720-0800
	Nexave BR-C501/601	1720-0809	1720-0800	Volans HD-T700/710	1720-0809	1720-0800
	Saint BR-M800	1720-0808	1720-0799	TRICKSTUFF		
	Saint BR-M810/820	1720-0810	1720-0801	CLEG 2	1720-0812	1720-0803
TOOLS & LUBES	Saint XT (04-07)	1720-0808	1720-0799	Direttissima/C42	1720-0814	1720-0805
	SLX BR-M665	1720-0808	1720-0799	Piccola/C21	1720-0812	1720-0803
	SLX BR-M666/675/7000/7100	1720-0811	1720-0802	TRP		
	Sora BR-R317	1720-0811	1720-0802	Dash Carbon	1720-0808	1720-0799
	SXL BR-M7120	1720-0810	1720-0801	Dash Sport	1720-0809	1720-0800
YOUTH BIKES & ACCESSORIES	Tiagra BR-4770	1720-0820	-	E-Zurich	1720-0810	1720-0801
	Tiagra BR-RS405	1720-0820	-	G-Spec Quadiem/Slate	1720-0810	1720-0801
	Tourney BR-TX805	1720-0809	1720-0800	HD-T910	1720-0820	-
	Ultegra BR-R785	1720-0811	1720-0802	HY/RD	1720-0809	1720-0800
	Ultegra BR-R8070	1720-0820	-	Hylex/RS	1720-0809	1720-0800
MERCHANDISING	Ultegra BR-RS785	1720-0811	1720-0802	Hylex HD-C810	1720-0820	-
	Ultegra BR-RS805	1720-0820	-	Hylex HD RS-C811	1720-0820	-
	XT BR-M765/775/776	1720-0808	1720-0799	Parabox R	1720-0809	1720-0800
	XT BR-M785/8000/8100	1720-0811	1720-0802	Quadiem/SL	1720-0810	1720-0801
	XT BR-M8020/8120/9120	1720-0810	1720-0801	Slate T4	1720-0810	1720-0801
INDEX	XTR (03-07)	1720-0808	1720-0799	Spyke	1720-0809	1720-0800
	XTR BR-M9000/9020	1720-0811	1720-0802	Spyre/SLC	1720-0809	1720-0800
	XTR BR-M9100 2-piston	1720-0820	-	Zurich	1720-0810	1720-0801

BOLD MAGENTA part numbers are new for 2022



1720-0766



E-BIKES

HELMETS

EYEWEAR

APPAREL

GLOVES

GUARDS & SUPPORT

FOOTWEAR

ACCESSORIES

BIKE COMPONENTS

HANDLEBARS & HAND CONTROLS

PEDALS

BRAKES

TIRES & TUBES

TOOLS & LUBES

YOUTH BIKES & ACCESSORIES

MERCHANDISING

INDEX

STANDARD G1053 FOR UNIVERSAL RIDING

BRAKE PADS

STANDARD BRAKE PADS (G1053)

- Suitable for all conditions
- Balanced brake power and pad durability
- Progressive, consistent braking with better feel
- Low noise
- Less wear on brake rotor

E-BIKES G1652 FOR ELECTRIC BIKES

E-BIKE BRAKE PADS (G1652)

- Specific pad compound formulated to deal with the unique needs of E-Bikes
- Long-lasting, durable compound
- Manage heat buildup extremely well, especially for heavier E-Bikes being ridden fast or in downhill biking with lengthy periods of steady braking

ADVANCED G1851 FOR EXTREME WET CONDITIONS

ADVANCED BRAKE PADS (G1851)

- True all-rounders whether on Trail, Downhill, Enduro or Cross Country bikes
- Direct response and progressive brake force distribution ensure lasting safety in wet conditions

BRAKE PAD APPLICATIONS

FITS MODEL	FRONT/REAR COMPOUND	FRONT PAD PART #	REAR PAD PART #
AVID			
CODE R (11-)	G1053	1720-0767	1720-0767
	G1652	1720-0764	1720-0764
	G1851	1720-0781	1720-0781
ELIXIR (all)	G1053	1720-0763	1720-0763
	G1851	1720-0794	1720-0794
TRAIL 7	G1053	1720-0765	1720-0765
	G1652	1720-0769	1720-0769
	G1851	1720-0782	1720-0782
TRAIL 9	G1053	1720-0765	1720-0765
	G1652	1720-0769	1720-0769
	G1851	1720-0782	1720-0782
TRAIL XO	G1053	1720-0765	1720-0765
	G1652	1720-0769	1720-0769
	G1851	1720-0782	1720-0782
FORMULA			
MEGA	G1053	1720-0771	1720-0771
	G1652	1720-0796	1720-0796
	G1851	1720-0793	-
THE ONE	G1053	1720-0771	1720-0771
	G1652	1720-0796	1720-0796
	G1851	1720-0793	1720-0793
R0	G1053	1720-0771	1720-0771
	G1652	1720-0796	1720-0796
	G1851	1720-0793	1720-0793
R1	G1053	1720-0771	1720-0771
	G1652	1720-0796	1720-0796
	G1851	1720-0793	1720-0793
RX	G1053	1720-0771	1720-0771
	G1652	1720-0796	1720-0796
	G1851	1720-0793	1720-0793
RR1	G1053	1720-0771	1720-0771
	G1652	1720-0796	1720-0796
	G1851	1720-0793	1720-0793
T1	G1053	1720-0771	1720-0771
	G1652	1720-0796	1720-0796
	G1851	1720-0793	1720-0793
C1	G1053	1720-0771	1720-0771
	G1652	1720-0796	1720-0796
	G1851	1720-0793	1720-0793
CURA	G1053	1720-0771	1720-0771
	G1652	1720-0796	1720-0796
	G1851	1720-0793	1720-0793

FITS MODEL	FRONT/REAR COMPOUND	FRONT PAD PART #	REAR PAD PART #
FORMULA (CONT)			
CURA 4	G1053	1720-0790	1720-0790
	G1652	1720-0798	1720-0798
	G1851	1720-0795	1720-0795
HOPE			
E4	G1053	1720-0779	1720-0779
	G1851	1720-0788	1720-0788
RX4	G1053	1720-0779	1720-0779
	G1851	1720-0788	1720-0788
MAGURA			
MT2	G1053	1720-0768	1720-0768
	G1652	1720-0787	1720-0787
	G1851	1720-0791	1720-0791
MT4	G1053	1720-0768	1720-0768
	G1652	1720-0787	1720-0787
	G1851	1720-0791	1720-0791
MT5	G1053	1720-0775	1720-0775
	G1652	1720-0780	1720-0780
	G1851	1720-0789	1720-0789
MT6	G1053	1720-0768	1720-0768
	G1652	1720-0787	1720-0787
	G1851	1720-0791	1720-0791
MT7	G1053	1720-0775	1720-0775
	G1652	1720-0780	1720-0780
	G1851	1720-0789	1720-0789
MT8	G1053	1720-0768	1720-0768
	G1652	1720-0787	1720-0787
	G1851	1720-0791	1720-0791
SHIMANO			
ULTEGRA DISC ROAD	G1053	1720-0774	1720-0774
	G1851	1720-0786	1720-0786
DEORE	G1053	1720-0758	1720-0758
	G1652	1720-0770	1720-0770
	G1851	1720-0784	1720-0784
DEORE XT (M785) 14-	G1053	1720-0759	1720-0759
	G1652	1720-0773	1720-0773
	G1851	1720-0776	1720-0776
DURA ACE	G1053	1720-0774	1720-0774
	G1851	1720-0786	1720-0786
DEORE XT (M965/966/975)	G1053	1720-0783	1720-0783
	G1851	1720-0797	1720-0797
DEORE LX (M655/765)	G1053	1720-0783	1720-0783
	G1652	1720-0797	1720-0797

BRAKE PADS continued on next page.

BOLD MAGENTA part numbers are new for 2022



E-BIKES

HELMETS

EYEWEAR

APPAREL

GLOVES

GUARDS & SUPPORT

FOOTWEAR

ACCESSORIES

BIKE COMPONENTS

HANDLEBARS & HAND CONTROLS

PEDALS

BRAKES

TIRES & TUBES

TOOLS & LUBES

YOUTH BIKES & ACCESSORIES

MERCHANDISING

INDEX

BRAKE PADS (CONT)

FITS MODEL	FRONT/REAR COMPOUND	FRONT PAD PART #	REAR PAD PART #
SHIMANO (CONT)			
SAINT BR-M810	G1053	1720-0762	1720-0762
	G1652	1720-0766	1720-0766
	G1851	1720-0778	1720-0778
SAINT XT (04-07)	G1053	1720-0783	1720-0783
	G1851	1720-0797	1720-0797
BR-RS305	G1053	1720-0774	1720-0774
	G1851	1720-0786	1720-0786
RS405	G1053	1720-0774	1720-0774
	G1851	1720-0786	1720-0786
RS505	G1053	1720-0774	1720-0774
	G1851	1720-0786	1720-0786
RS805	G1053	1720-0774	1720-0774
	G1851	1720-0786	1720-0786
SLX (M666)	G1053	1720-0759	1720-0759
	G1652	1720-0773	1720-0773
	G1851	1720-0776	1720-0776
XT BR-M8020	G1053	1720-0762	1720-0762
	G1652	1720-0766	1720-0766
	G1851	1720-0778	1720-0778
XT BR-M9100	G1053	1720-0774	1720-0774
	G1851	1720-0786	1720-0786
XT BR-M9120	G1053	1720-0762	1720-0762
	G1652	1720-0766	1720-0766
	G1851	1720-0778	1720-0778
XTR (03-07)	G1053	1720-0783	1720-0783
	G1851	1720-0797	1720-0797
	G1652	1720-0773	1720-0773
XTR 2011	G1851	1720-0776	1720-0776
	G1053	1720-0762	1720-0762
ZEE	G1652	1720-0766	1720-0766
	G1851	1720-0778	1720-0778
SRAM			
CODE R	G1053	1720-0767	1720-0767
	G1652	1720-0764	1720-0764
	G1851	1720-0781	1720-0781
CODE RSC	G1053	1720-0767	1720-0767
	G1652	1720-0764	1720-0764
	G1851	1720-0781	1720-0781
G2	G1053	1720-0765	1720-0765
	G1652	1720-0769	1720-0769
	G1851	1720-0782	1720-0782
GUIDE RE	G1053	1720-0767	1720-0767
	G1652	1720-0764	1720-0764
GUIDE RS	G1851	1720-0781	1720-0781
	G1053	1720-0765	1720-0765
GUIDE RSC	G1652	1720-0769	1720-0769
	G1851	1720-0782	1720-0782
GUIDE R	G1053	1720-0765	1720-0765
	G1652	1720-0769	1720-0769
	G1851	1720-0782	1720-0782
GUIDE ULTIMATE	G1053	1720-0765	1720-0765
	G1652	1720-0769	1720-0769
	G1851	1720-0782	1720-0782

FITS MODEL	FRONT/REAR COMPOUND	FRONT PAD PART #	REAR PAD PART #
SRAM (CONT)			
HDR	G1053	1720-0761	1720-0761
	G1652	1720-0792	1720-0792
	G1851	1720-0785	1720-0785
RED 22	G1053	1720-0761	1720-0761
	G1652	1720-0792	1720-0792
	G1851	1720-0785	1720-0785
FORCE	G1053	1720-0761	1720-0761
	G1652	1720-0792	1720-0792
RIVAL	G1851	1720-0785	1720-0785
	G1053	1720-0761	1720-0761
	G1652	1720-0792	1720-0792
LEVEL T & TL (all)	G1851	1720-0785	1720-0785
	G1053	1720-0760	1720-0760
LEVEL TLM & ULTIMATE (-18)	G1652	1720-0772	1720-0772
	G1851	1720-0777	1720-0777
	G1053	1720-0761	1720-0761
LEVEL TLM & ULTIMATE (19-)	G1652	1720-0792	1720-0792
	G1851	1720-0785	1720-0785
	G1053	1720-0760	1720-0760
XX (all)	G1652	1720-0772	1720-0772
	G1851	1720-0777	1720-0777
TEKTRO			
AURIGA	G1053	1720-0758	1720-0758
	G1652	1720-0770	1720-0770
	G1851	1720-0784	1720-0784
DRACO	G1053	1720-0758	1720-0758
	G1652	1720-0770	1720-0770
	G1851	1720-0784	1720-0784
HDC300	G1053	1720-0758	1720-0758
	G1652	1720-0770	1720-0770
	G1851	1720-0784	1720-0784
ORION	G1053	1720-0758	1720-0758
	G1652	1720-0770	1720-0770
	G1851	1720-0784	1720-0784
TRP			
HYLEX	G1053	1720-0758	1720-0758
	G1652	1720-0770	1720-0770
	G1851	1720-0784	1720-0784
QUADIEM	G1053	1720-0762	1720-0762
	G1652	1720-0766	1720-0766
	G1851	1720-0778	1720-0778
QUADIEM SL	G1053	1720-0762	1720-0762
	G1652	1720-0766	1720-0766
	G1851	1720-0778	1720-0778
SLATE T4	G1053	1720-0762	1720-0762
	G1652	1720-0766	1720-0766
	G1851	1720-0778	1720-0778
SPYRE	G1053	1720-0758	1720-0758
	G1652	1720-0770	1720-0770
	G1851	1720-0784	1720-0784
DASH SPORT	G1053	1720-0758	1720-0758
	G1652	1720-0770	1720-0770
	G1851	1720-0784	1720-0784

BRAKE PAD CROSS-REFERENCE CHART

GALFER PAD NO.	1053 COMPOUND PAD #	1652 COMPOUND PAD #	1851 COMPOUND PAD #
293	1720-0758	1720-0770	1720-0784
294	1720-0783	-	1720-0797
426	1720-0762	1720-0766	1720-0778
427	1720-0763	-	1720-0794
436	1720-0768	1720-0787	1720-0791
451	1720-0771	1720-0796	1720-0793
452	1720-0759	1720-0773	1720-0776
455	1720-0767	1720-0764	1720-0781
459	1720-0765	1720-0769	1720-0782
465	1720-0779	-	1720-0788
469	1720-0761	1720-0792	1720-0785
487	1720-0775	1720-0780	1720-0789
496	1720-0774	-	1720-0786
513	1720-0760	1720-0772	1720-0777
531	1720-0790	1720-0798	1720-0795

BOLD MAGENTA part numbers are new for 2022

E-BIKES

HELMETS

EYEWEAR

APPAREL

GLOVES

GUARDS & SUPPORT

FOOTWEAR

ACCESSORIES

BIKE COMPONENTS

HANDLEBARS & HAND CONTROLS

PEDALS

BRAKES

TIRES & TUBES

TOOLS & LUBES

YOUTH BIKES & ACCESSORIES

MERCHANDISING

INDEX



WAVE® CENTER-LOCK BRAKE ROTORS

- Center Lock (CL) spline hub compatible rotors
- Laser-cut and double-disc ground from high carbon stainless steel
- High temperature resistance and anti-corrosion treatment

DESCRIPTION

180 mm x 1,8 mm thickness; 147 g

1710-4188



PART

1710-4188

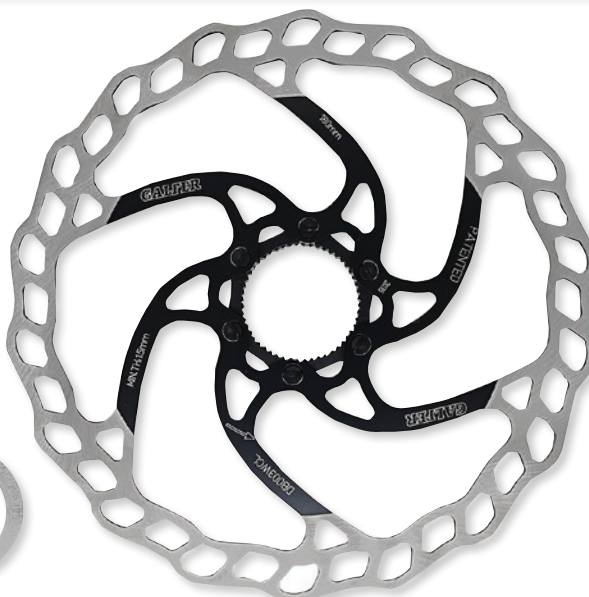

DESCRIPTION

203 mm x 1,8 mm thickness; 167 g

PART

1710-4189



223 MM OVERSIZE WAVE® BRAKE ROTOR

- Fixed-mount oversize brake rotor
- Wave® pattern keeps brake system cooler by allowing air to pass over every point of the brake pad surface
- High-carbon stainless steel construction
- Laser-cut (never stamped) and double-disc parallel ground to ensure perfect parallel flatness
- Outstanding brake performance, even in the most aggressive conditions
- Anti-corrosion treatment on all non-contact surfaces
- Measures 223 mm x 2 mm thick, six-bolt universal mounting pattern
- Weighs approximately 229 g
- Front or rear application
- May require brake caliper adapter bracket (sold separately)
- Sold each



DESCRIPTION

223 mm Oversized Wave® brake rotor

PART

1710-4156



WAVE® BRAKE ROTORS

- Fixed-mount brake rotor
- Wave® pattern keeps brake system cooler by allowing air to pass over every point of the brake pad surface
- High-carbon stainless steel construction
- Laser-cut (never stamped) and double-disc parallel ground to ensure perfect parallel flatness
- Outstanding brake performance, even in the most aggressive conditions
- Anti-corrosion treatment on all non-contact surfaces
- Six-bolt universal mounting pattern
- Front or rear application
- May require brake caliper adapter bracket (sold separately)
- Sold each

DESCRIPTION

180 mm x 2 mm thickness; 140 g

180 mm x 1,8 mm thickness; 120 g

PART

1710-4185

1710-4187

1710-4150

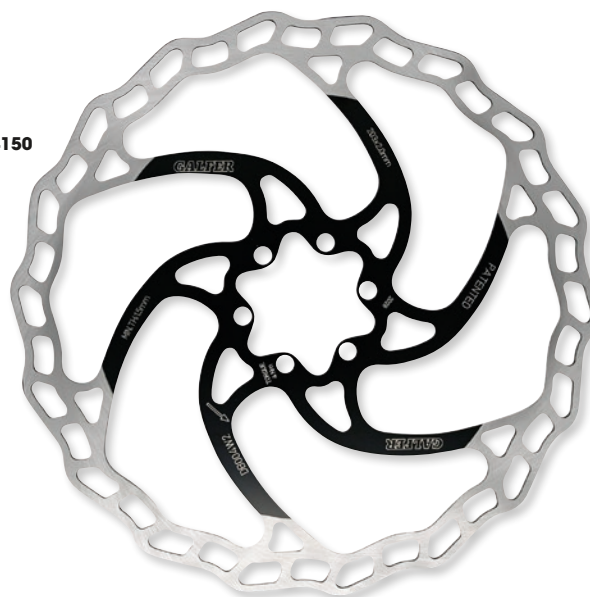

DESCRIPTION

203 mm x 2 mm thickness; 140 g

203 mm x 1,8 mm thickness; 120 g

PART

1710-4150

1710-4186

BOLD MAGENTA part numbers are new for 2022

E-BIKES

HELMETS

EYEWEAR

APPAREL

GLOVES

GUARDS & SUPPORT

FOOTWEAR

ACCESSORIES

BIKE COMPONENTS

HANDLEBARS & HAND CONTROLS

PEDALS

BRAKES

TIRES & TUBES

TOOLS & LUBES

YOUTH BIKES & ACCESSORIES

MERCHANDISING

INDEX

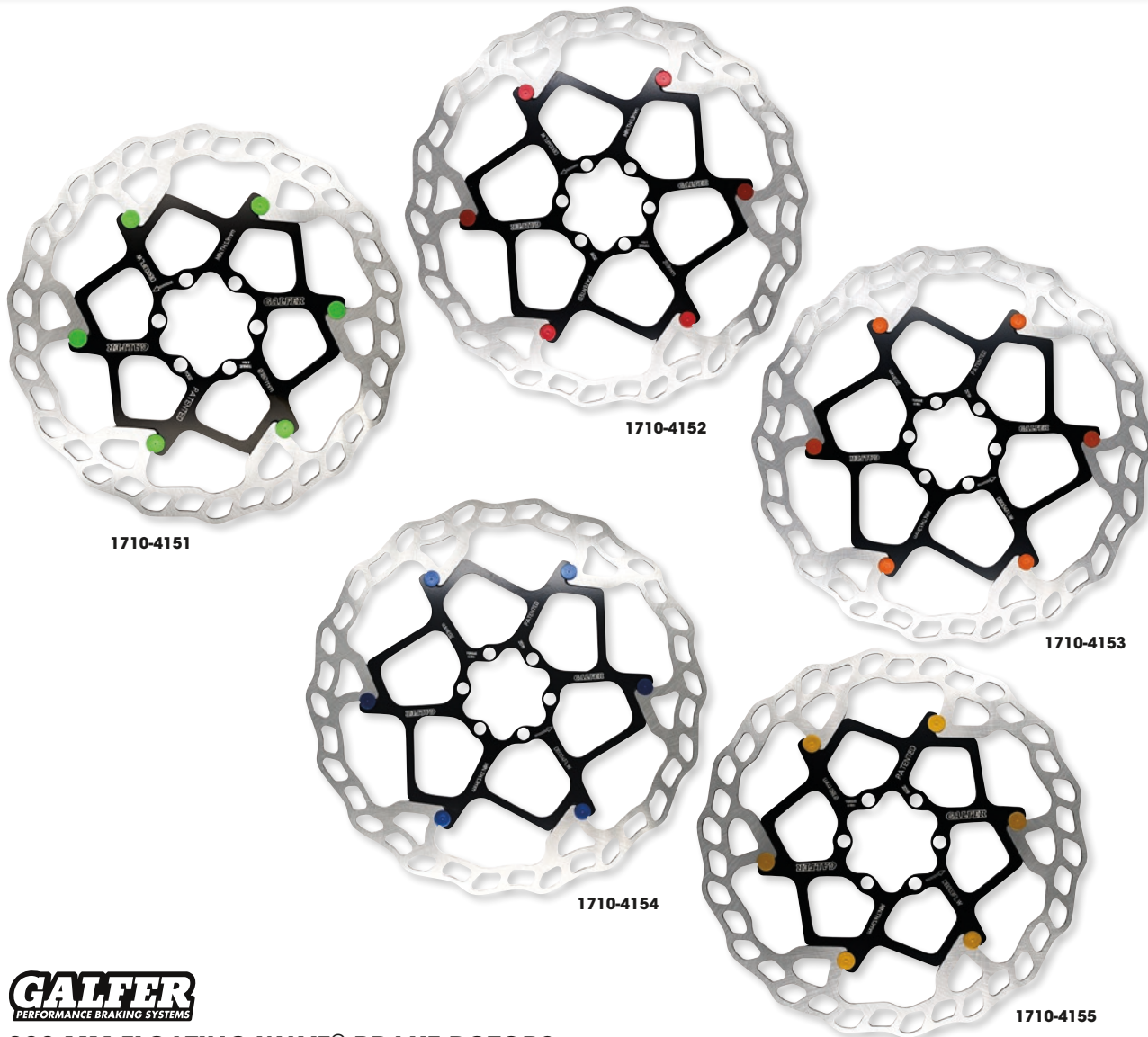

203 MM FLOATING WAVE® BRAKE ROTORS

- Fully floating brake rotor
- Wave® pattern keeps brake system cooler by allowing air to pass over every point of the brake pad surface
- High-carbon stainless steel construction
- Laser-cut (never stamped) and double-disc parallel ground to ensure perfect parallel flatness
- Outstanding brake performance, even in the most aggressive conditions
- Anti-corrosion treatment on all non-contact surfaces
- Measures 203 mm x 1.8 mm thick, six-bolt universal mounting pattern
- Weights approximately 160 g
- Front or rear application
- May require brake caliper adapter bracket (sold separately)
- Sold each

BUTTON COLOR	PART #	BUTTON COLOR	PART #	BUTTON COLOR	PART #	BUTTON COLOR	PART #	BUTTON COLOR	PART #
Green	1710-4151	Red	1710-4152	Orange	1710-4153	Blue	1710-4154	Gold	1710-4155



FLAME BRAKE DISCS

- Lightweight design offers optimal cooling and predictable braking action
- Minimal pad and disc wear
- 180 mm diameter
- 16,5 mm brake band width

DISC THICKNESS	PART #	DISC THICKNESS	PART #
1,8 mm	1710-4280	2,0 mm	1710-4281



1710-4280

BOLD MAGENTA part numbers are new for 2022



BICYCLE DISC BRAKE CALIPER ADAPTER BRACKETS

- Allow you to run larger than stock size brake rotors
- PART #1710-4157 is +43 mm adapter; typical for use with 200 mm/203 mm or 220 mm/223 mm brake rotor (up from 160 mm post mount); approximate weight 21 g
- PART #1710-4158 is +20 mm adapter, typical for use with 180 mm or 200/203 mm rotors (up from 160 mm post mount); approximate weight 22 g
- PART #1710-4159 is +63 mm adapter, typical for use with 220 mm/223 mm oversize brake rotor (up from 160 mm post mount); approximate weight 29 g
- All have anodized black finish

FORK TYPE	200/203 MM ROTOR	220/223 MM ROTOR
DVO		
DVO Diamond E3 160mm travel air spring (Parts Unlimited INTENSE Tazer MX Expert)	1710-4157	-
MARZOCCHI		
Marzocchi Bomber 58	-	1710-4158
Marzocchi Bomber Z1	1710-4158	1710-4157
Marzocchi Bomber Z2	1710-4157	-
FOX		
Fox 34 (All levels, travel lengths, wheel sizes)	1710-4157	-
Fox 36 (All levels, travel lengths, wheel sizes)	1710-4158	1710-4157
Fox 38 (All levels, travel lengths, wheel sizes)	1710-4158	1710-4157
Fox 40 (All levels, travel lengths, wheel sizes)	-	1710-4158
OHLINS		
Ohlins DH38 Race Dual Crown, 170mm air (Parts Unlimited INTENSE Tazer MX Pro Build)	-	1710-4158
ROCKSHOX		
RockShox 30" Gold/Silver	1710-4157	-
RockShox 35" Gold	1710-4158	1710-4157
RockShox Bluto	1710-4157	-
RockShox Boxxer	-	1710-4158
RockShox Judy Gold/Silver	1710-4157	-
RockShox Lyrik	1710-4158	1710-4157
RockShox Paragon Gold RL/Silver TK	1710-4157	-



- See chart for recommended applications
- Sold each

NOTE: Chart does not take into account manufacturer maximum recommended rotor size.

NOTE: May need washers (sold separately) to account for 3 mm differences. Different years and/or models may have different specifications; check with manufacturer to ensure proper fitment.

FORK TYPE	200/203 MM ROTOR	220/223 MM ROTOR
ROCKSHOX (CONT)		
RockShox Pike	1710-4158	1710-4157
RockShox Reba	1710-4157	-
RockShox Recon Gold RL/Recon RL/ReconTK	1710-4157	-
RockShox Revelation	1710-4158	1710-4157
RockShox RS-1	1710-4157	-
RockShox Sektor	1710-4157	-
RockShox SID	1710-4157	-
RockShox XC 30	1710-4157	-
RockShox Yari 27.5/29	1710-4158	1710-4157
RockShox Yari 29+	1710-4157	-
SR SUNTOUR		
SR Suntour Aion35 Boost	1710-4158	1710-4157
SR Suntour Aion	1710-4157	-
SR Suntour XCM (All options)	1710-4157	-
SR Suntour Rux (All options)	-	1710-4158
SR Suntour Durolux (All options)	1710-4158	1710-4157
SR Suntour Auron	1710-4157	-
SR Suntour Auron35 Boost	1710-4158	1710-4157
SR Suntour Zeron35 Boost	1710-4158	1710-4157



UNIVERSAL CENTER LOCK HUB ADAPTER

- Allows mounting 6-bolt Galfer Disc Wave® in all Shimano Center Lock hubs (not compatible with Fulcrum AFS System)
- Has two mechanical parts of black anodized aluminum and a metal washer to fix the disc
- Quick and easy installation
- Compatible for all wheel hubs, for big (15-20 mm) and small (9 mm) diameters
- Sold each



DESCRIPTION	PART #
Universal center lock hub adapter	1710-4195



POSTMOUNT CALIPERS AND CENTERLOCK ADAPTERS

DESCRIPTION	PART #	DESCRIPTION	PART #
CENTERLOCK ADAPTERS		POSTMOUNT CALIPERS	
Centerlock adapter	1710-4278	20 mm	1710-4275
Centerlock adapter for 20 mm axle	1710-4279	23 mm	1710-4276
		43 mm	1710-4277



BOLD MAGENTA part numbers are new for 2022

E-BIKES

HELMETS

EYEWEAR

APPAREL

GLOVES

GUARDS & SUPPORT

FOOTWEAR

ACCESSORIES

BIKE COMPONENTS

HANDLEBARS & HAND CONTROLS

PEDALS

BRAKES

TIRES & TUBES

TOOLS & LUBES

YOUTH BIKES & ACCESSORIES

MERCHANDISING

INDEX

E-BIKES

HELMETS

EYEWEAR

APPAREL

GLOVES

GUARDS & SUPPORT

FOOTWEAR

ACCESSORIES

BIKE COMPONENTS

HANDLEBARS & HAND CONTROLS

PEDALS

BRAKES

TIRES & TUBES

TOOLS & LUBES

YOUTH BIKES & ACCESSORIES

MERCHANDISING

INDEX



FTD II

- Foam insert is 40% wider to maximize rim protection and dampen out suspension harshness on rough terrain
- Taller shape maximizes tire sidewall support and allows lower tire pressure for increased traction
- Lightweight design minimizes rolling resistance and unsprung weight
- High-quality foam rubber based material
- Fits inner rim widths of 28 mm to 40 mm
- Available for 27.5" and 29" rims (see chart)
- One-piece kits contain foam insert, No Clog® tire valve stem, cable tie for mounting and instructions
- Two-piece kits contain two foam inserts, two No Clog® tire valve stems, cable ties for mounting and instructions



0356-0006



0356-0010

DESCRIPTION	RECOMMENDED TIRE WIDTH	INSERT WEIGHT	PART #
FTD II 29" / 27.5" rim kit (one 29" and one 27.5" insert)	2,30 to 2,80	210 g-240 g (each)	0356-0006
FTD II 27.5" rim kit (two 27.5" inserts)	2,30 to 2,80	210 g-220 g (each)	0356-0007
FTD II 27.5" rim kit (one 27.5" insert)	2,30 to 2,80	210 g-220 g	0356-0008
FTD II 29" rim kit (two 29" inserts)	2,30 to 2,80	230 g-240 g (each)	0356-0009
FTD II 29" rim kit (one 29" insert)	2,30 to 2,80	230 g-240 g	0356-0010



TUBE DEFENDER

- Made of high-quality closed-cell polyurethane foam
- Provides a protective layer between the tire and inner tube to guard against pinch flats
- Provides up to 14 mm protection in the tread area and 4 mm protection in the sidewall area
- Aids in traction
- Helps smooth out rough terrain
- Cut-to-fit for 26", 27.5" and 29" wheels
- Two widths available
- 2,00/2,30 Tube Defender fits tire widths of 1,90-2,30; for best results use with 1,90-2,20 inner tube
- 2,40/2,80 Tube Defender fits tire widths of 2,40-2,80; for best results use with 2,20-2,40 inner tube
- Sold in one-piece kit or two-piece set

DESCRIPTION	PART #	DESCRIPTION	PART #
2,00/2,30 TUBE DEFENDER (FITS 1,90 - 2,30 TIRE)		2,40/2,80 TUBE DEFENDER (FITS 2,40 - 2,80 TIRE)	
1-pc.	0356-0012	1-pc.	0356-0014
2-pc.	0356-0013	2-pc.	0356-0015



0356-0012



0356-0013



TUBELESS TAPE

- Stretches for easy install and snug valve fit
- Won't tear easily
- Will not leave a residue when removed
- Fits e*thirteen rims
- Rolls come in 8m lengths and will tape two wheels

WIDTH (MM)	PART #	WIDTH (MM)	PART #
25	0356-0017	35	0356-0019
30	0356-0018	40	0356-0020



0356-0017



NO CLOG® VALVE STEMS

- Four-opening design to maximize sealing and air flow
- Rectangular top fits the majority of curved and channeled rim bed shapes
- Two O-ring sealing to stop air loss
- One size valve stem (40 mm) fits the majority of alloy and carbon fiber rim heights
- Anodized coating
- Replace valve stem core
- Aluminum valve stem cap
- Sold in pairs

DESCRIPTION	PART #
No Clog tire valve stems	0356-0011



0356-0011



GEN 2 QUICK FILL PLASMA VALVES

- Allows riders to add fresh sealant without breaking the tire bead
- Tool free installation; no tools required to remove stem and apply sealant
- Valves are a two-piece system forged from aluminum alloy
- Large diameter of oversized stem allows for high flow sealant filling direct from the bottle
- Engineered to make tubeless tire changes and maintenance easier
- Requires less time, better valve function and less cleaning

FITS RIM DEPTH (MM)	PART #	FITS RIM DEPTH (MM)	PART #
16-24	0360-0068	23-31	0360-0069



0360-0069

BOLD MAGENTA part numbers are new for 2022



PEDRO'S

FOLDING REPAIR STAND

- Strong, versatile stand that makes it easy to clean and maintain your bike
- Durable three-point base is more stable than a traditional tripod
- 360° rotating clamp accepts tubes up to 65 mm and weights up to 60 kg
- Height adjusts from 107 cm (42") to 185 cm (73")
- Includes heavy-duty carrying bag

DESCRIPTION	PART #
Folding repair stand	4110-0184



4101-0527



4101-0528

Bike-Lift®

REAR BIKE STANDS

- Made of sturdy aluminum
- Measures 45 cm L x 30 cm W x 65 cm H

COLOR	PART #	COLOR	PART #
White	4101-0527	Black	4101-0528

PEDRO'S

BURRITO TOOL KIT

- 24-piece portable tool kit
- Provides 31 functions covering an impressive range of adjustments, installations, and repairs
- Keeps tools organized and protected
- 66 cm x 40,5 cm (26" x 16") surface size and includes numerous pockets and a large mesh zipper pocket
- Features a unique x-frame system that converts the flexible roll into a rigid tool pallet
- Designed for easy transport and efficient storage

TOOL LIST

- 7-piece L Hex set with holder: 1,5 mm, 2 mm, 2,5 mm, 3 mm, 4 mm, 5 mm and 6 mm hex sizes
- 8 mm L Hex
- T25 and T30 L Torx wrenches
- Yellow tire levers
- Pro Chain whip
- Cassette locking socket
- Phillips #2 screwdriver
- Flat 5,5 mm screwdriver
- Cable cutter
- Pro Travel pedal wrench
- Apprentice chain tool 1.1
- Quick link pliers
- Chain Checker Plus II
- Disc wrench
- Multi spoke wrench
- Toothbrush



DESCRIPTION	PART #
Burrito tool kit	3812-0682

PEDRO'S

STARTER BENCH TOOL KIT

- Essential tool kit for the home mechanic
- 11 professional quality tools packed in a traditional tool box
- Tool selection focused on essential repair, adjustment, and replacement tasks

TOOL LIST

- Folding Hex/screwdriver set: 2,5 mm, 3 mm, 4 mm, 5 mm, 6 mm, +, -
- 8 mm Hex tip
- T25 and T30 L Torx wrenches
- Yellow tire levers
- Quick link pliers
- Six Pack chain tool
- Pro Travel pedal wrench
- Pro Chain whip
- Cassette locking socket
- Cable cutter



DESCRIPTION	PART #
Starter bench tool kit	3812-0683

BOLD MAGENTA part numbers are new for 2022

E-BIKES

HELMETS

EYEWEAR

APPAREL

GLOVES

GUARDS & SUPPORT

FOOTWEAR

ACCESSORIES

BIKE COMPONENTS

HANDLEBARS & HAND CONTROLS

PEDALS

BRAKES

TIRES & TUBES

TOOLS & LUBES

YOUTH BIKES & ACCESSORIES

MERCHANDISING

INDEX

E-BIKES

HELMETS

EYEWEAR

APPAREL

GLOVES

GUARDS & SUPPORT

FOOTWEAR

ACCESSORIES

BIKE COMPONENTS

HANDLEBARS & HAND CONTROLS

PEDALS

BRAKES

TIRES & TUBES

TOOLS & LUBES

YOUTH BIKES & ACCESSORIES

MERCHANDISING

INDEX

PEDROS



DESCRIPTION

ICM-21 multi-tool

PART

3812-0680



DESCRIPTION

Rx micro-20 multi-tool

PART

3812-0694



DESCRIPTION

RxM multi-tool

PART

3810-0118



DESCRIPTION

Rx Micro-9

PART

3812-0681

ICM-21 MULTI-TOOL

- 21-function folding multi-tool
- Includes 2.5 mm, 3 mm, 4 mm, 5 mm, 6 mm and 8 mm hex, T25 and T30 Torx, #2 Phillips and flat blade screwdrivers, 1-12 speed chain tool, two tire levers, 7 mm and 8 mm flare box wrenches, 3,23 mm, 3,3 mm, and 3,45 mm spoke wrenches, bottle opener, Shimano® crank cap tool, and Presta valve core tool
- Heat-treated tool steel construction
- Weighs 220 g

Rx MICRO-20 MULTI-TOOL

- 20-function multi-tool
- Deliver the perfect balance of size, weight, and function
- Designed for performance and durability
- Made from 6061 aluminum with CrMo tool steel bits and an anti-corrosion finish
- Includes 2.5 mm, 3 mm, 4 mm, 5 mm, 6 mm, 8 mm Hex wrenches, T25 and T30 Torx and flat blade screwdriver, 1-12 speed chain tool with integrated 7 mm and 8 mm flare box wrenches, 3,23, 3,3, and 3,45 spoke wrenches, Shimano® crank cap tool, and Presta valve core tool
- Weighs 160 g

RXM MULTI-TOOL

- 12 essential functions to make repairs on the road or trail
- Heat-treated tool steel construction with lightweight composite handle
- 2,5, 3, 4, 5, 6 and 8 mm hex keys
- Flat blade screwdriver
- M7 spoke wrench
- Shop-quality chain tool with integrated 3,2, 3,3 and 3,5 mm spoke wrenches
- Weighs 163 grams

RX MICRO-9 MULTI-TOOL

- 6061 aluminum body with premium Cr-Mo tool steel bits
- Hex wrenches: 2,5, 3, 4, 5, 6, 8 mm
- T25 and T30 torx and flat blade screwdriver
- Weighs 95 grams

BOLD MAGENTA part numbers are new for 2022



3812-0670

COLOR
Black

PART #
3812-0670



3812-0671

COLOR
Gold

PART #
3812-0671

M20 MULTI-TOOLS

- The ultimate trailside companion
- Features 20 high-tensile steel multi-tools, including an integrated tire plug tool
- Tire plugs come included with a storage case that mounts directly to the tool
- The case can also be used to conveniently store chain links
- Includes chain tools, hex wrenches, open wrench, screwdrivers, tire plug tool, tire plugs, valve core removal tool, rotor straightener, spoke wrenches and Torx wrenches
- Weighs 203 g

M19 MULTI-TOOLS

- The perfect trailside companion
- High-tensile steel multi-tools
- Feature a precise fit and finish
- Side grips for a secure handhold even with gloves on are also featured
- Includes chain tools, hex wrenches, open wrenches, screwdrivers, spoke wrenches and torx wrenches
- Weighs 175 g



3812-0673

COLOR
Black

PART #
3812-0673

COLOR
Gold

PART #
3812-0672



3812-0675



3812-0674

COLOR
Black

PART #
3812-0675

COLOR
Gold

PART #
3812-0674

M17 MULTI-TOOLS

- A great trailside companion
- High-tensile steel multi-tools
- Feature side grips for a secure handhold even with gloves on
- A precise fit and finish are also featured
- Includes chain tools, hex wrenches, open wrenches, screwdrivers, spoke wrenches and a torx wrench
- Weighs 168 g

F15 MULTI-TOOL

- Minimalist yet fully capable device ready for a variety of riding disciplines
- Features a sleek magnetic case that not only stores its contents compactly, but also serves as a handle for its 15 tools, including a chain breaker
- Also comes equipped with a built in bottle opener for those post ride refreshments
- Includes chain tool, hex wrenches, screwdrivers, spoke wrenches and torx wrench
- Weighs 164 g

BOLD MAGENTA part numbers are new for 2022



DESCRIPTION
F15 multi-tool



PART #
3812-0669

E-BIKES

HELMETS

EYEWEAR

APPAREL

GLOVES

GUARDS & SUPPORT

FOOTWEAR

ACCESSORIES

BIKE COMPONENTS

HANDLEBARS & HAND CONTROLS

PEDALS

BRAKES

TIRES & TUBES

TOOLS & LUBES

YOUTH BIKES & ACCESSORIES

MERCHANDISING

INDEX

E-BIKES

HELMETS

EYEWEAR

APPAREL

GLOVES

GUARDS & SUPPORT

FOOTWEAR

ACCESSORIES

BIKE COMPONENTS

HANDLEBARS & HAND CONTROLS

PEDALS

BRAKES

TIRES & TUBES

TOOLS & LUBES

YOUTH BIKES & ACCESSORIES

MERCHANDISING

INDEX



E-BIKE DRIVETRAIN TOOL

- Precision machined, 6061 aluminum body with a screw cap
- Inner polypropylene tool bit holder contains: 5 mm, 6 mm Hex and T30 Torx bits
- Rubber O-ring reduces water ingress into tool bits
- Silicone sleeve protects bicycle crank when backpedaling
- Corrosion-resistant neodymium magnet snaps tool bits into place
- Handy size can be taken with you anywhere
- Allows drivetrain cleaning, maintenance and lubing to be completed easily
- Anodized finish in Muc-Off pink



DESCRIPTION

E-bike drivetrain tool

PART

3806-0111



BOTTOM BRACKET WRENCH II

- Professional quality, precision fit wrench required to properly install, remove and adjust components
- Made from 4 mm thick, precision laser-cut, heat-treated tool steel
- Fits 16-notch x 44 mm diameter external bearing bottom bracket cups and disc brake rotor lock rings
- Features a 10 mm ($\frac{3}{8}$ ") drive for use with torque wrenches.
- Fits 16-notch external bearing bottom bracket cups including Shimano® BB80, BB5700, XT® BB70, BB51, and previous external bearing threaded cups



- Also fits many external Threaded types for Campagnolo®, Chris King®, FSA® MegaExo®, Hope™, SRAM®/Truvativ® GXP®, Race Face® X-type, Surly®, Wheels® and others
- Also fits disc brake rotor lock rings with 16 external notches and Shimano® TL-FC24 and TL-FC25 adapters

DESCRIPTION

Bottom bracket wrench

PART

3802-0092



STAR NUT SETTER

- Hands-free star nut installation tool with guide
- Small, compact size is perfect for the tool box
- Quickly and easily installs star nuts in 25,4 mm (1") and 28,6 mm ($1\frac{1}{8}$ ") threadless steerers
- Features a guide that surrounds the steerer which provides the perfect alignment and perfect depth every time
- Made from tool steel for long-lasting performance

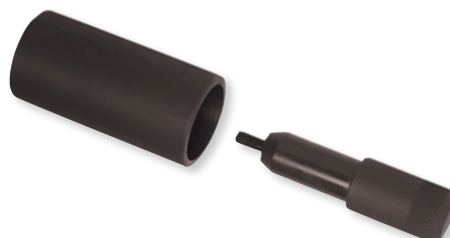

DESCRIPTION

Star nut setter

PART

3850-0559



FIXED TORQUE DRIVERS

- Shop-quality preset torque wrench designed for modern carbon fiber bikes
- Infinite torque-limiting clutch design prevents over-torquing

DESCRIPTION

4 Nm

PART

3812-0695

DESCRIPTION

5 Nm

PART

3812-0696

DESCRIPTION

6 Nm

PART

3812-0697



3812-0695



3812-0696



3812-0697

- Magnetic socket drive accepts 4 mm, 5 mm and T25 bits (included) as well as standard $\frac{1}{4}$ " bits



FREEWHEEL L HEX WRENCH

- Install and remove freehub bodies with 12 mm socket
- 260 mm L with chamfered tip and ball end
- Made from industrial-grade tool steel



DESCRIPTION

Freewheel L hex wrench

PART

3811-0119

BOLD MAGENTA part numbers are new for 2022

PEDRO'S



UNIVERSAL CRANK REMOVER KIT

- Everything needed to remove press fit, square taper and splined cranks
- Made from heat-treated tool steel
- Fits all cranks using 22 mm x 1 threads
- Includes: puller, inserts for square taper and splined cranks, 8 mm hex for crank bolt removal

DESCRIPTION

Universal crank remover kit

PART

3802-0093



CRANK ADJUSTING CAP DRIVER FOR SHIMANO® HOLLOWTECH II

- Install and remove adjusting caps of Shimano Hollowtech II crank/bottom bracket systems
- Precision laser-cut tool bit is made from heat-treated tool steel
- Ergonomic dual-density handle

DESCRIPTION

Crank adjusting cap driver

PART

3802-0091

WISE WHIP II CASSETTE REMOVAL TOOL

- The best solution for holding the cassette during removal
- Secure, no-slip functionality protects your knuckles from sharp gear teeth
- Adjusts to fit 9-23 tooth gears and 40-46 mm OD lockrings with opposing notches
- Works on cassettes, track cogs, cog and bb lockrings and e-bike chainrings
- Adjustable pliers design locks securely in place to prevent slippage



DESCRIPTION

Vise Whip II

PART

3802-0089

CASSETTE LOCKRING SOCKET

- Designed to work seamlessly with Pedro's snap-channel Pro Socket handle, any 24 mm socket/wrench, a square 13 mm ($1/2"$) drive or in a bench vise
- Made from heat-treated S2 tool steel
- Fits all Shimano®, SRAM®, SunRace®, SunTour®, Chris King®, and other HG standard cassette lockrings and Shimano® disc brake lockrings



DESCRIPTION

Cassette locking socket

PART

3802-0090



SHOP CHAIN TOOL

- Screw-type chain tool
- Designed to make chain removal, installation, and adjustments simple, safe, and comfortable
- Replaceable bridge and adjustable bridge positioning ensure compatibility with all current and future chains from single to 13-speed and beyond
- S2 tool steel pin freely spins on a ball bearing ensuring long life, lower effort, and better alignment
- Integrated guide pin shear slot
- Replacement pin stored in handle

DESCRIPTION

Shop chain tool

PART

3806-0109



SIX-PACK CHAIN TOOL

- Super compact, professional quality, minimalist multi-tool
- Made from heat-treated tool steel for strength and lasting performance
- Small ergonomic design fits almost anywhere but performs like a full-size chain tool
- Features 5 mm hex wrench, flathead screwdriver and 1-11 speed chain tool with integrated 3.2 mm, 3.3 mm, and 3.5 mm spoke wrenches and slot behind chain tool anvil is a perfect Presta valve core wrench
- Weighs 80 g

DESCRIPTION

Six-pack chain tool

PART

3806-0103

BOLD MAGENTA part numbers are new for 2022

E-BIKES

HELMETS

EYEWEAR

APPAREL

GLOVES

GUARDS & SUPPORT

FOOTWEAR

ACCESSORIES

BIKE COMPONENTS

HANDLEBARS & HAND CONTROLS

PEDALS

BRAKES

TIRES & TUBES

TOOLS & LUBES

YOUTH BIKES & ACCESSORIES

MERCHANDISING

INDEX

E-BIKES

HELMETS

EYEWEAR

APPAREL

GLOVES

GUARDS & SUPPORT

FOOTWEAR

ACCESSORIES

BIKE COMPONENTS

HANDLEBARS & HAND CONTROLS

PEDALS

BRAKES

TIRES & TUBES

TOOLS & LUBES

YOUTH BIKES & ACCESSORIES

MERCHANDISING

PEDROS



CHAIN CHECKER PLUS II

- Chain wear check tool, chain hook tool and chainring nut wrench
- Precision laser cut design accurately measures 0.5% and 0.75% chain wear
- Employs a three-point design which properly isolates pin wear from roller wear
- The chain hook tool is perfect for simplifying chain removal and installation
- The chainring nut wrench is essential for removal and installation of chainrings
- Works on 1-12 speed chains
- Approved by SRAM® for use on EAGLE® 12-speed chains

DESCRIPTION

Chain Checker Plus II

PART

3806-0104



PRO CHAIN WHIP

- Innovative chain retention hook locks tool onto cassette, ensuring full chain wrap and eliminating slippage
- Tool geometry offers maximum effective leverage and compact 270 mm length
- Compatible with all multi-gear cassettes
- Chain retention hook fits cogs up to 18 teeth
- Integrated fixed gear locking wrench optimized for 41-42 mm OD lockrings

DESCRIPTION

Pro chain whip

PART

3802-0088



PRO CHAIN KEEPER

- Securely holds the chain when the rear wheel is removed for cleaning, transportation or storage
- Removing the wheel opens up tight areas that are tough to clean, allowing easier access and better visibility of these surfaces
- Maintains chain tension and prevents chain from rubbing against frame
- Stainless steel and aluminum construction with solvent-resistant plastic pulley
- Allows full rotation of drivetrain and shifting through full range of gears
- Easy one-handed installation on standard QR-style dropouts
- Removable pulley wheel works directly on 12 mm thru axles

DESCRIPTION

Pro chain keeper

PART

3802-0086

CHAIN KEEPER

- Securely holds the chain when the rear wheel is removed for cleaning, transportation or storage
- Removing the wheel opens up tight areas that are tough to clean, allowing easier access and better visibility of these surfaces
- Maintains chain tension and prevents chain from rubbing against frame
- Allows full rotation of drivetrain
- Quick-release lever for fast installation and removal

DESCRIPTION

Chain keeper

PART

3802-0085



QUICK LINK PLIERS

- Chain master link pliers
- For installation and removal of 6-12 speed master links including including SRAM® Eagle 12 speed
- Laser-cut, heat-treated, dual-sided jaws
- Cushioned grips provide comfort and control

DESCRIPTION

Quick link pliers

PART

3806-0106

BOLD MAGENTA part numbers are new for 2022



crankbrothers

CIGAR TOOL PLUG KIT AND CO₂ HEAD

- Compact tubeless tire repair kit with CO₂ adapter
- Aluminum storage case with threaded top cap for CO₂
- CO₂ cartridge screws directly into the plunger tool, doubling as storage and a handle
- Comes with Klic CO₂ cartridge adapter (Presta only) to allow use of CO₂
- Bottle cage bracket to mount directly to bike frame
- Includes five tire plugs
- Plug refill 10-pack available separately
- Weighs: 55 g
- Measures: 78 mm L x 30 mm W

NOTE: CO₂ cartridges cannot be transported on an aircraft.

DESCRIPTION

Cigar Tool Plug Kit and CO₂ Head

PART

3812-0677

DESCRIPTION

Plug refill 10-pack

PART

3812-0678



crankbrothers

SPEEDIER TIRE LEVER

- Single lever removes/installs tires and protects knuckles from injury
- Weighs 26 g
- 144 mm length

DESCRIPTION

Speedier tire lever

PART

3812-0676



DOWNHILL TIRE LEVER

- Heat-treated tool steel construction
- 275 mm (10.8") length for incredible leverage on tough downhill and freeride tires
- Large shovel tip holds tight on bead while smooth finish protects tire and rim
- Ergonomic handle provides comfort and security
- Also great for suspension fork seal removal

DESCRIPTION

Downhill tire lever

PART

3810-0121



TIRE LEVERS

- Molded box construction and proprietary plastic blend makes these the strongest levers available
- Chisel tip shape is easy to insert beneath the bead and the slightly thicker shape keeps the tire lever from slipping
- Bold shape makes it easy to remove the tightest of tires without bending or breaking

DESCRIPTION

Yellow tire levers

PART

3810-0117



PRO SPOKE WRENCH SET

- Dual-sided design features a reversible handle with both 3-side and 4-side openings
- Made from investment-cast, heat-treated steel
- Set includes 3,23, 3,30 and 3,45 size wrenches

DESCRIPTION

Pro spoke wrench set

PART

3811-0123



TOOL BOTTLE

- Easily holds spare tube, tire levers, multi-tool or some puncture patches with its 600 ml capacity (tools not included)
- Stores in holder like a conventional bottle
- Wide 60 mm opening
- Hermetic and waterproof to carry your tools and protect them in case of rain
- Complies with Food Contact Regulations and is dishwasher safe (to 50 °C maximum)

DESCRIPTION

Tool bottle

PART

4920-0030



E-BIKES

HELMETS

EYEWEAR

APPAREL

GLOVES

GUARDS & SUPPORT

FOOTWEAR

ACCESSORIES

BIKE COMPONENTS

HANDLEBARS & HAND CONTROLS

PEDALS

BRAKES

TIRES & TUBES

TOOLS & LUBES

YOUTH BIKES & ACCESSORIES

MERCHANDISING

INDEX

BOLD MAGENTA part numbers are new for 2022

E-BIKES

HELMETS

EYEWEAR

APPAREL

GLOVES

GUARDS & SUPPORT

FOOTWEAR

ACCESSORIES

BIKE COMPONENTS

HANDLEBARS & HAND CONTROLS

PEDALS

BRAKES

TIRES & TUBES

TOOLS & LUBES

YOUTH BIKES & ACCESSORIES

MERCHANDISING

INDEX



HIGH-PRESSURE AIR PUMP

- Easy to use
- Aluminum construction
- Measures 300 psi and 0-21 bar
- Button to micro adjust the air pressure
- Overall length: 300 mm



DESCRIPTION
High-pressure air pump

PART #
3805-0124



crankbrothers

KLIC ANALOG FLOOR PUMP WITH BURST TANK

- Magnetic hose attachment
- Hidden hose magnetically held inside the body of the pump
- Quick connect for gauge to be mounted to pump
- Tripod base for stability
- Universal head for Presta/Schrader
- Large, accurate analog gauge
- Burst tank can be charged to install and inflate tubeless tires with ease
- Tank is removable for easy transport



DESCRIPTION
Klic analog floor pump with burst tank

PART #
3810-0112



crankbrothers

KLIC DIGITAL FLOOR PUMP

- Magnetic hose attachment
- Hidden hose is magnetically held inside the body of the pump
- Quick connect for gauge to be mounted to pump
- Tripod base provides stability
- Universal head for Presta/Schrader
- Large, accurate digital gauge
- 160 psi/11 bar



DESCRIPTION
Klic digital floor pump

PART #
3810-0124



3850-0502



3850-0503



3850-0504



3850-0505



MINI FOOT PUMPS WITH MANOMETER

- Digital and analog versions available
- Aluminum professional model especially for bicycle, motorcycle, scooter, car, quad, ATV, camping and other applications
- High-volume pump makes it quick and easy to fill all tires
- Integrated double cylinder with pressure switch enables high pressure up to 12 bar
- Double-pump head with analog or digital gauge fits all valve types (auto, Presta, Dunlop)

- Also includes needles for balls and air mattresses, dust cap with integrated Dunlop adapter and a nylon bag
- Adapter for motorcycles, suspension forks and air dampers available separately
- Hose extension set includes one 14 cm hose for Schrader valves and one 14 cm hose for Dunlop valves; hose extension set available separately

DESCRIPTION
MINI FOOT PUMP
Analog
Digital
ACCESSORIES

PART #
3850-0502
3850-0503
3850-0505
3850-0504

Adapter for motorcycles, suspension forks and air dampers
Hose extension set



crankbrothers

GEM FLOOR PUMP

- Foot activated high-pressure/high-volume switch
- Wide stamped steel base for easy pumping
- Corrosion-resistant aluminum body
- Dual head; Presta and Schrader ready
- Hidden needle adapter and plastic valve adapter
- Analog gauge
- 160 psi/11 bar

DESCRIPTION
Gem floor pump

PART #
3810-0108

BOLD MAGENTA part numbers are new for 2022



CHAINJ LUBE

- Biodegradable synthetic/vegetable-based chain lubricant that also works as a general purpose lube
- Provides superior wear protection and lubrication under high load, with increased performance in wet conditions
- Can also be used as a solvent to dissolve and isolate dirt and contaminants
- Available in 50 ml or 100 ml bottles, sold each

DESCRIPTION

50 ml

PART

3605-0120



3605-0120

DESCRIPTION

100 ml

3605-0121



PART

3605-0121



BIO-GREASE 2.0

- All-purpose biodegradable bicycle grease
- Manage operating temperatures from -20 °C to 90 °C
- Useful for bearing applications as well as assembly tasks.
- Formulated to protect against corrosion and wear
- Excellent adhesion and water resistance

DESCRIPTION

Bio-Grease 2.0

PART

3607-0047



CHAIN PRO DRY FORMULA CHAIN LUBRICANT

- High-performance lubricant formulated specifically for bicycle chains
- Designed for wet and rainy conditions
- Waterproof and corrosion resistant
- Long-lasting protection and cleanliness
- Enables smooth shifting
- Minimizes chain noise
- Extends chain life

DESCRIPTION

Dry formula chain lubricant



PART

3605-0104



SYNTHETIC CHAIN GUARD

- 100% synthetic, ester-fortified chain lubricant
- Formulated specifically for bicycle chains
- Designed for wet and rainy conditions
- Waterproof and corrosion resistant
- Long-lasting protection and cleanliness
- Enables smooth shifting
- Anti-wear additives minimizes chain noise
- Extends chain life

DESCRIPTION

Synthetic chain guard

PART

3605-0103



BIKE CHAIN WAX

- PARAFILM™ lubricant formulated specifically for bicycle chains
- Designed for all conditions
- Waterproof and corrosion resistant
- Long-lasting protection and cleanliness
- Enables smooth shifting
- Minimizes chain noise
- Extends chain life

DESCRIPTION

Bike chain wax



PART

3716-0004

E-BIKES

HELMETS

EYEWEAR

APPAREL

GLOVES

GUARDS & SUPPORT

FOOTWEAR

ACCESSORIES

BIKE COMPONENTS

HANDLEBARS & HAND CONTROLS

PEDALS

BRAKES

TIRES & TUBES

TOOLS & LUBES

YOUTH BIKES & ACCESSORIES

MERCHANDISING

INDEX

BOLD MAGENTA part numbers are new for 2022

E-BIKES

HELMETS

EYEWEAR

APPAREL

GLOVES

GUARDS & SUPPORT

FOOTWEAR

ACCESSORIES

BIKE COMPONENTS

HANDLEBARS & HAND CONTROLS

PEDALS

BRAKES

TIRES & TUBES

TOOLS & LUBES

YOUTH BIKES & ACCESSORIES

MERCHANDISING

INDEX



TUBELESS SEALANT

- High-performance tubless tire sealant for mountain and road bikes
- Professional-grade formulation
- Advanced formulation combines fast-acting polymers with suspended rubber particles to instantly seal punctures
- Forms durable seal that will not re-open for up to 6 months
- Effective in all conditions and environments
- Safe on aluminum and carbon wheels
- Eco-friendly



DESCRIPTION

Tubeless sealant

PART

3715-0020

PLUSH SUSPENSION FLUID

- High-performance fluid formulated specifically for mountain bike suspensions
- Specially designed for use in both mountain bike shocks and forks
- Reduces stiction and running friction
- Consistent damping performance at any temperature
- Proprietary additive system minimizes oxidation, corrosion and wear
- Protects seals and extends time between rebuilds

3609-0144



3609-0146



DESCRIPTION

3WT

PART

3609-0144

DESCRIPTION

5WT

PART

3609-0145

DESCRIPTION

7WT

PART

3609-0146

DESCRIPTION

10WT

PART

3609-0147



BIKE DEGREASER

- Specially designed for bike drivetrains
- Professional-strength formulation
- Safe on rubber O-rings and metal surfaces
- 100% biodegradable
- Non-toxic; contains no VOCs, harmful acids, CFCs or solvents
- Non-flammable
- Makes a great all-purpose wash when diluted 10:1 with water
- Available in 16 oz. bottle

DESCRIPTION

Bike degreaser

PART

3704-0357

SC1 BIKE POLISH

- Bicycle-specific spray polish
- "New Bike in a Bottle"
- Polishes and aids in cleanup
- Leaves a dry and durable luster
- Deflects and helps prevent buildup of mud, dirt and debris
- Fresh, clean scent
- Contains no CFCs
- Available in 340 g (12 oz.) net weight bottle

NOTE: Remove or cover brakes and wheels during application.

DESCRIPTION

SC1 bike polish

PART

3706-0087



BOLD MAGENTA part numbers are new for 2022



3605-0114



CHAIN LUBE

- Penetrates and thickens for long-lasting lubrication
- Fully synthetic anti-filting formula; contains extreme pressure and anti-wear additives for improved load resistance
- Precision spray applicator minimizes waste
- Prevents ingress of water
- Compatible with O, X and Z ring chains
- Available in 100 ml tube or 400 ml can

DESCRIPTION	PART #
100 ml	3605-0115
400 ml	3605-0114

CHAIN WAX

- High PTFE content for reduced drag and thorough lubrication
- Contains extreme pressure and anti-wear additives for improved load resistance
- Anti-corrosive additives for superior metal protection
- Water resistant, semi-synthetic and long lasting
- Anti-filting formula penetrates and thickens
- Precision spray applicator minimizes waste
- Compatible with O, X and Z ring chains
- Available in 400 ml can

DESCRIPTION	PART #
Chain wax	3713-0097



CHAIN CLEANER

- Designed to soften and assist in the removal of greases and oils
- Rinses off with cold water
- Fast and easy to use
- Available in 400 ml can

DESCRIPTION	PART #
Chain cleaner	3704-0368

BRAKE CLEANER

- High-pressure jet aperture and 360° valve allows for precise application into hard-to-reach areas
- High discharge rate provides a thorough cleaning
- Dissolves all automotive greases and oils
- Removes lining dust from brakes and clutches
- Eliminates brake squeal and clutch slip
- Residue free
- Available in 500 ml can

DESCRIPTION	PART #
Brake cleaner	3704-0369



SILICONE SHINE

- A light and fruity smelling polish for internal and external use on non-porous surfaces; also functions as a light duty lubricant for metal, plastic and rubber parts
- Freshens and shines, reduces friction and helps prevent cracking and premature aging of rubber
- Fast acting with virtually instantaneous evaporation
- Available in 400 ml can

DESCRIPTION	PART #
Silicone shine	3713-0099



WAX & POLISH

- Premium detailing wax polish that utilizes a blend of naturally occurring waxes with silicone polymer
- Contains Carnauba wax and beeswax for optimum durability and shine
- Non-abrasive and highly water resistant
- Creates a high-gloss finish
- Easy spray-on and wipe-off application
- Available in 400 ml can

DESCRIPTION	PART #
Wax & Polish	3713-0098



TOTAL WASH

- All-purpose cleaner quickly cuts through traffic film and road grime
- Versatile formula leaves a great finish and is safe to use on paintwork, plastic, rubber, aluminium, chrome, carbon fiber and disc pads
- Easy to use – just spray on and rinse off
- Available in 500 ml bottle

DESCRIPTION	PART #
Total wash	3704-0370



E-BIKES

HELMETS

EYEWEAR

APPAREL

GLOVES

GUARDS & SUPPORT

FOOTWEAR

ACCESSORIES

BIKE COMPONENTS

HANDLEBARS & HAND CONTROLS

PEDALS

BRAKES

TIRES & TUBES

TOOLS & LUBES

YOUTH BIKES & ACCESSORIES

MERCHANDISING

INDEX

BOLD MAGENTA part numbers are new for 2022

E-BIKES

HELMETS

EYEWEAR

APPAREL

GLOVES

GUARDS & SUPPORT

FOOTWEAR

ACCESSORIES

BIKE COMPONENTS

HANDLEBARS & HAND CONTROLS

PEDALS

BRAKES

TIRES & TUBES

TOOLS & LUBES

YOUTH BIKES & ACCESSORIES

MERCHANDISING

INDEX



E-BIKE ESSENTIALS KIT

• Essentials kit includes the following:

NANO TECH BIKE CLEANER - 1 L

- Safe on all parts and surfaces, including carbon fiber
- Will not harm seals, cables, brake pads or rotors
- Safe on anodized metal
- Alkaline based and free from CFCs, solvents or acids
- Nano Tech Formula cleans on a molecular level
- Biodegradable

BIKE PROTECT - 500 ML

- High-performance formula leaves dry, non-sticky protective film
- Safe on frame, metal parts, plastics, rubber, paint and carbon fiber
- Drives out excess moisture
- Prevents dirt adhesion
- Light lubricant coats moving parts
- Quick and easy to use
- 500 ml Aerosol Spray

E-BIKE DRY WEATHER LUBE - 50 ML

- Creates a dry ceramic coating for increased durability and dry condition performance
- Contains Boron Nitride compounds
- Ceramic compounds provide ultra-low friction for unparalleled lubrication
- Non-dust attracting - excels in dry and dusty conditions
- Utilizes biodegradable organic compounds
- Ideal for road and off-road
- Integral UV tracer dye - aids accurate application to ensure total protection.

BIO DEGREASER - 500 ML

- Bio Formula easily cuts through tough grease
- Can be used on chains, gears, mechanics and individual components
- Water-soluble formula for easy cleaning
- Works on the tough waterproof grease and chain wax
- Weight - 500 g



CLAW BRUSH

- Ideal for chains, cassettes, mechanics and sprockets
- Scraper for mud declogging
- Durable ultra-stiff nylon brushes ensure even the toughest of grime can be cleared
- Features three brush heads

EXPANDING MICROCELL SPONGE

- Ergonomic shape for maximum comfort and ease of use
- Suitable for all types of vehicle
- Less plastic use for packaging
- Place it in water and watch it grow

DESCRIPTION

E-bike essentials kit

PART

3704-0397



E-BIKE CLEAN, PROTECT AND LUBE KIT

• Contains all of the following:

E-BIKE ALL-WEATHER LUBE

- Specifically formulated for E-bike chains
- For long-distance all-weather on/off-road riding
- High-performance synthetic formulation for maximum protection

NANO TECH BIKE CLEANER

- Safe on all parts and surfaces, including carbon fiber
- Will not harm seals, cables, brake pads or rotors
- Safe on anodized metal
- Alkaline based and free from CFCs, solvents or acids
- Nano Tech Formula cleans on a molecular level
- Biodegradable

EXPANDING MICROCELL SPONGE

- Compact
- Ergonomic shape for maximum comfort and ease of use
- Vacuum packed

MO-94

- Free seized parts
- Disperses moisture to prevent rust and corrosion
- Provides light lubrication for moving parts
- Reduces metal to metal contact
- Prevents dirt adhesion
- Cuts down on friction to improve component efficiency
- Weight - 400 g
- Biodegradable

DESCRIPTION

E-bike clean, protect and lube kit

PART

3704-0396

BOLD MAGENTA part numbers are new for 2022



E-BIKE ULTIMATE KIT

- Covers all the bases when it comes to cleaning, protecting and lubing your bike
- Stored in a toolbox for convenient storage

DESCRIPTION

E-bike ultimate kit

PART

3704-0398

EBIKE WATERLESS WASH

- Non-sticky
- Powder-free
- No need for water
- No residual dust or streaks
- Cleans and polishes in one application
- 750 ml bottle

DESCRIPTION

E-bike waterless wash

PART

3704-0324



MOTORCYCLE CLEANER

- Revolutionary nanotech cleaning formula cuts through grime, while protecting your bike's finish
- Spray on and wipe off
- Fully biodegradable and alkaline based
- Safe on carbon fiber, paintwork, anodized surfaces, aluminum, titanium, rubber, plastic, seals and disc brake pads
- 1 L bottle

DESCRIPTION

Motorcycle cleaner

PART

3704-0236



POWERSPORTS DRIVETRAIN CLEANER

- Biodegradable
- Can be used on all motorcycles, quads, ATVs and UTVs
- Suitable for standard O, X, and Z-ring chains
- Water-soluble formula
- Fast and effective grease cutting formula
- Removes all chain oil and wax residue from drivetrain and swingarm
- Safely eliminates drive chain contaminants
- Ideal for use with chain cleaning brushes and chain cleaning devices
- Trigger spray included for easy application
- Deep cleans all drive chain areas in seconds
- Safe on metal components, hard plastics, rubber and seals

BOLD MAGENTA part numbers are new for 2022

DESCRIPTION

Powersports drivetrain cleaner

PART

3704-0371



E-BIKES

HELMETS

EYEWEAR

APPAREL

GLOVES

GUARDS & SUPPORT

FOOTWEAR

ACCESSORIES

BIKE COMPONENTS

HANDLEBARS & HAND CONTROLS

PEDALS

BRAKES

TIRES & TUBES

TOOLS & LUBES

YOUTH BIKES & ACCESSORIES

MERCHANDISING

INDEX

E-BIKES

HELMETS

EYEWEAR

APPAREL

GLOVES

GUARDS & SUPPORT

FOOTWEAR

ACCESSORIES

BIKE COMPONENTS

HANDLEBARS & HAND CONTROLS

PEDALS

BRAKES

TIRES & TUBES

TOOLS & LUBES

YOUTH BIKES & ACCESSORIES

MERCHANDISING

INDEX



DISC BRAKE CLEANER

- Developed for fast and effective disc brake cleaning
- Improves braking performance by rapidly removing brake dust, brake oil, dirt and grime from all braking components
- Features added conditioners that rehydrate the disc brake pad to dramatically reduce brake squeal, prolong disc pad life and restore braking performance
- Rapidly air dry to leave no residue and is safe on rubber, plastic, anodized metals, carbon fiber and painted surfaces

DESCRIPTION
400 ml



PART #
3704-0226

CHAIN CLEANER

- Specifically formulated to remove heavy chain grime quickly and safely
- Breaks down oil, grease and grime, leaving the chain contaminant-free
- Can be used on all chain types

DESCRIPTION
400 ml aerosol can



PART #
3704-0223

CYCLE DEGREASER

- Eliminates built-up oil, grease and grime on metal, plastic, rubber and seals; even removes tough waterproof grease and chain lube/wax residue
- Unique water-soluble biodegradable formula can be wiped clean with water after use

DESCRIPTION
500 ml

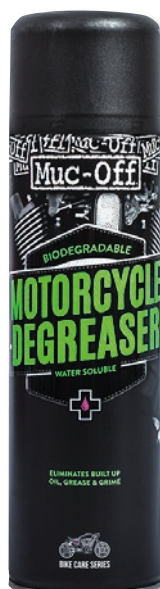

PART #
3704-0225

E-BIKE ALL-WEATHER LUBE

- Specifically formulated for E-bike chains
- For long-distance all-weather on/off-road riding
- High-performance synthetic formulation for maximum protection

DESCRIPTION
250 ml



PART #
3605-0116

E-BIKE DRY LUBE

- Specifically designed for hi-torque loads applied to an E-bike chain
- Ideal for chains, cables, shifters, derailleurs and pedals
- Creates a dry ceramic coating for increased durability and dry condition performance
- Contains boron nitride compounds; provide ultra-low friction
- Integral UV-racer dye aids accurate application to ensure total protection
- Excels in dry and dusty conditions
- Utilizes biodegradable organic compounds

DESCRIPTION
E-bike dry lube



PART #
3605-0117

E-BIKE WET WEATHER CHAIN LUBE

- Specifically designed for the hi-torque loads applied to an E-bike chain
- Creates a ceramic coating for incredible durability and long distance performance
- Contains boron nitride compounds
- Ceramic compounds provide ultra-low friction for excellent efficiency
- Waterproof - excels in wet conditions
- Readily biodegradable
- Ideal for road and off-road
- Integral UV-tracer dye; aids accurate application to ensure total protection

DESCRIPTION
E-bike wet weather chain lube



PART #
3605-0118

BOLD MAGENTA part numbers are new for 2022



MO-94 MULTIUSE

- Frees seized parts
- Disperses moisture to prevent rust and corrosion
- Provides light lubrication for moving parts
- Reduces metal to metal contact
- Prevents dirt adhesion
- Cuts down on friction to improve component efficiency

DESCRIPTION

400 ml



PART

3704-0227

CYCLE PROTECTANT

- High-performance formula leaves dry, non-sticky protective film
- For use after washing to drive out excess water
- High concentration of PTFE prevents dirt adhesion
- Makes an ideal winter protectant
- Quick and easy to use
- 500 ml aerosol cans, 12 per case; sold each

DESCRIPTION

Cycle protectant

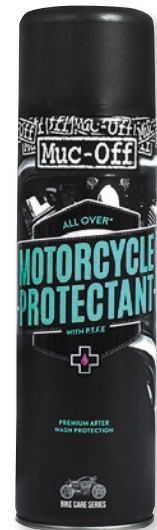

PART

3704-0224

HCB-1 ANTI-CORROSION BARRIER

- Quick and easy to apply
- Dissolves existing rust
- Thin, transparent film
- Strong capillary action allows the product to get into tight cracks and crevices
- Contains UV application dye to ensure complete protection
- Resistant to hot, cold and salt water
- Ideal for use in harsh environments
- Creates a self-healing barrier, active for up to 12 months
- Safe to use on electrical components, paintwork and most rigid plastic trim
- Contains no wax silicone, PTFE or water
- Perfect for bicycles, e-bikes and motorcycles
- 400 ml spray can

DESCRIPTION

HCB-1 anti-corrosion barrier



PART

3709-0003

MOTORCYCLE SILICON SHINE

- Protects and leaves a sparkling shine on metal, plastic and rubber parts
- Reduces friction on fork stanchions and rear shocks
- Silicon formula prevents grime buildup on treated surfaces
- Cuts down on future cleaning and maintenance

DESCRIPTION

500 ml aerosol can



PART

3713-0082



SPEED POLISH

- A quick and easy-to-use motorcycle detailing polish and wax in one
- Contains pure carnauba wax for durability and beeswax to ensure a deep gloss shine on all parts
- Specifically formulated to leave a fast and easy water-resistant barrier on motorcycle bodywork and metal parts

DESCRIPTION

400 ml

PART

3706-0039

MATT FINISH DETAILER

- Quick-to-use spray developed specifically for matt finishes
- Leaves a non-sticky, streak- and gloss-free protective finish
- Carbon fiber safe
- Biodegradable
- 250 ml spray bottle

DESCRIPTION

Matte finish detailer

PART

3706-0085



MIRACLE SHINE POLISH AND PROTECTANT

- Engineered to provide a deep shine that will endure the elements and keep your bodywork looking like it's brand new
- Unique formula for superior protective treatment contains a fusion of carnauba wax, silicone oils for shine and mild polishing aids that remove microscopic imperfections, fill mirror scratches and enhance the appearance and feel of the bike
- Easy to apply and buff off to leave a lasting shine
- Features fluoropolymer technology, which repels water and pollutants, is easier to wash and continues to "knit" together to form a tough, microscopic protective barrier that will extend the lifetime of the finish
- Safe to use on paintwork, fiberglass, GRP, carbon fiber, gel coats, chrome, metal and plastics

DESCRIPTION

500 ml

PART

3713-0025



BOLD MAGENTA part numbers are new for 2022

E-BIKES

HELMETS

EYEWEAR

APPAREL

GLOVES

GUARDS & SUPPORT

FOOTWEAR

ACCESSORIES

BIKE COMPONENTS

HANDLEBARS & HAND CONTROLS

PEDALS

BRAKES

TIRES & TUBES

TOOLS & LUBES

YOUTH BIKES & ACCESSORIES

MERCHANDISING

INDEX

E-BIKES

HELMETS

EYEWEAR

APPAREL

GLOVES

GUARDS & SUPPORT

FOOTWEAR

ACCESSORIES

BIKE COMPONENTS

HANDLEBARS & HAND CONTROLS

PEDALS

BRAKES

TIRES & TUBES

TOOLS & LUBES

YOUTH BIKES & ACCESSORIES

MERCHANDISING

INDEX

PEDROS



CHAIN PIG II

- Pig-shaped, hands-free chain cleaner
- Provides a simple, efficient, and effective way to clean the chain without making a mess or wasting valuable degreaser
- Pro-grade brushes and super absorbent sponge
- Surgically enhanced with stainless steel hardware and body sculpting ready for epic drivetrain battles
- Innovative quick-lock closure and drag-free derailleur hook for easy use and hands-free operation
- Requires only 1 oz. of degreaser
- Works on 1 - 12 speed chains

DESCRIPTION

Chain Pig II

PART

3806-0102

TOOTHBRUSH

- Drivetrain cleaning brush
- Designed to tackle the drivetrain and is ideal for cleaning chains, cogs, derailleurs, and chainrings
- Durable double-ended brush
- Solvent resistant synthetic handle and bristles
- Also works great for applying degreaser to drivetrain parts

NOTE: Not for oral use.

DESCRIPTION

Toothbrush

PART

3802-0087

Muc-Off



MUC-OFF FIVE-BRUSH SET

- Designed to clean the frame and components while protecting the finish
- Includes claw brush, detailer brush, soft wash brush, two-prong brush, and wheel and component brush

DESCRIPTION

Five-brush set

PART

3850-0321

CLAW BRUSH

- Ideal for Chain
- Scraper for mud de-clogging
- Tough nylon brushes
- Features three brush heads

DESCRIPTION

Claw brush



PART

3850-0426



SOFT WASHING BRUSH

- Designed with a sintered bristle compound so you can clean your bike frame and components while also caring for delicate finishes

DESCRIPTION

Soft washing brush

PART

3850-0427

MICROFIBER POLISHING CLOTH

- Features "split-fiber" technology that increases the surface area for maximum absorbency
- Leaves the surface clean and shiny

DESCRIPTION

Microfiber polishing cloth

PART

3713-0026



BOLD MAGENTA part numbers are new for 2022



4902-0013



4902-0014



YOUTH BALANCE BIKES

- The easy way to learn to ride
- Helps children learn to balance and gain confidence
- Designed so that when seated, children can reach the ground with their legs
- 3-height adjustment rubber seat follows child's growth
- Built-in handlebar limiter that allows children to keep control of bar while riding

- Rubber grips offer maximum comfort and grip
- For children between 2-5 years old

NOTE: Should not be used on public roads.

NOTE: This item is considered a toy and should be used under parental supervision.

COLOR

Cream/mint

PART

4902-0013

COLOR

Gray/cream

PART

4902-0014



4302-6483



4302-6484

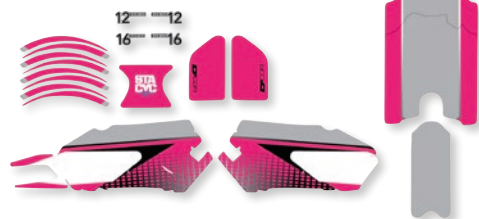

4302-6482



GRAPHICS KITS

- High-quality motocross graphics made to fit both 12" and 16" STACYC e-Drive models
- 15 mil moto material makes your little ripper look like the pros
- Includes all pieces pictured

DESCRIPTION

Monster Energy Kawasaki

PART

4302-6483

DESCRIPTION

Pink

PART

4302-6484

DESCRIPTION

Star Racing Yamaha

PART

4302-6482

BOLD MAGENTA part numbers are new for 2022

E-BIKES

HELMETS

EYEWEAR

APPAREL

GLOVES

GUARDS & SUPPORT

FOOTWEAR

ACCESSORIES

BIKE COMPONENTS

HANDLEBARS & HAND CONTROLS

PEDALS

BRAKES

TIRES & TUBES

TOOLS & LUBES

YOUTH BIKES & ACCESSORIES

MERCHANDISING

INDEX



E-BIKES

HELMETS

EYEWEAR

APPAREL

GLOVES

GUARDS & SUPPORT

FOOTWEAR

ACCESSORIES

BIKE COMPONENTS

HANDLEBARS & HAND CONTROLS

PEDALS

BRAKES

TIRES & TUBES

TOOLS & LUBES

YOUTH BIKES & ACCESSORIES

MERCHANDISING

INDEX

TRAINING WHEELS FOR STACYC

- Designed after the current Moose motorcycle training wheels that use a solid rear axle
- Mounts to the frame with provided bracket; instructions included
- Uses 8" pneumatic 4-ply tires to help smaller kids balance their E-bike when riding



DESCRIPTION

Training wheels for Stacyc

PART

9501-0259

FOOTPEGS FOR STACYC

- Provide added traction with low-profile tread pattern for better grip over the stock foot board platform
- Replace the standard side platform
- Can be replaced just by replacing two screws
- Made from aluminum; stronger than the stock platform



DESCRIPTION

Footpegs for Stacyc

PART

1620-2310

SKIDPLATE FOR STACYC

- Extremely strong aluminum skid plate that fits both 12E and 16E Stacyc e-bikes
- Protects battery, frame, and bodywork
- Mounts under existing floorboard and works with Moose aluminum foot pegs
- Laser-cut for excellent fitment
- Made from 6061 aluminum that is CNC brake-pressed for exact fitment and strength
- Will fit with Standard or Large Stacyc battery pack
- Silver finish

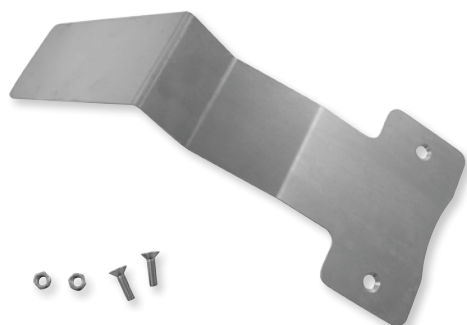

DESCRIPTION

Skidplate for Stacyc

PART

4950-0030

SAFETY FLAG

- Fits Stacyc, Raiser and KTM 50cc motorcycles and E-bikes
- Includes mounting bracket that attaches to the rear axle
- Two-piece pole design uses a 6,4 mm (1/4") diameter fiberglass pole



DESCRIPTION

Safety flag

PART

0521-1899

BOLD MAGENTA part numbers are new for 2022

Polisport

Performance Plastic



XS KIDS' PREMIUM BICYCLE HELMETS

- Tough in-mold construction and comfortable vented design
- Expanded protective area to increase safety and durability
- Adjustable dial retention system for a better fit
- 2-point safety harness
- Two rear reflective stickers increase the visibility on the road

- Built-in LED light
- Convenient washable padding
- Bug net at the front helps keep head protected
- Includes child bottle and child bottle cage
- XS size fits 48-52 cm child heads
- Tested and certified to standard EN 1078

DESCRIPTION	PART #	DESCRIPTION	PART #
(A) Mermaid w/ LED	0151-0257	(B) Fun Trip w/ LED	0151-0258



XS KIDS' HELMETS

- 10 cooling vents protected on the front side with a bug net
- Convenient washable padding
- Helmet adjusts to fit using its unique easy-lock system

- 3-point safety harness for a better fit
- XS size fits 46-53 cm child heads
- Tested and certified to standard EN 1078

DESCRIPTION	PART #	DESCRIPTION	PART #	DESCRIPTION	PART #
(C) Race	0151-0259	(E) Princess	0151-0261	(G) Pinky Cheetah	0151-0263
(D) Popstar	0151-0260	(F) Balloons	0151-0262		

BOLD MAGENTA part numbers are new for 2022

E-BIKES

HELMETS

EYEWEAR

APPAREL

GLOVES

GUARDS & SUPPORT

FOOTWEAR

ACCESSORIES

BIKE COMPONENTS

HANDLEBARS & HAND CONTROLS

PEDALS

BRAKES

TIRES & TUBES

TOOLS & LUBES

YOUTH BIKES & ACCESSORIES

MERCHANDISING

INDEX

E-BIKES

HELMETS

EYEWEAR

APPAREL

GLOVES

GUARDS & SUPPORT

FOOTWEAR

ACCESSORIES

BIKE COMPONENTS

HANDLEBARS & HAND CONTROLS

PEDALS

BRAKES

TIRES & TUBES

TOOLS & LUBES

YOUTH BIKES & ACCESSORIES

MERCHANDISING

INDEX



YOUTH PARAGON LITE LONG-SLEEVE PROTECTION JACKET

- Extremely lightweight, durable and flexible protector constructed from breathable stretch mesh for a comfortable, close fit
- New design interlinked cell protectors are highly perforated and secured in a mesh pocket for excellent breathability and core cooling
- Abrasion resistant fabric front panel
- The super lightweight back protector insert is developed in three waist to shoulder dimensions in order to cover all body sizes
- The triple segmented back shell plate is constructed from a high performance polymeric material blend for optimized flexibility and excellent weight saving properties
- The back protector's structure design changes from the center towards the outside and provides the perfect balance between force dispersion and energy absorption
- Unique Cell microstructure is designed for advanced energy absorption, adaptivity, maximum breathability and airflow
- Ergonomic protection plate contour to the natural curve of the back ensuring optimum fit while riding
- Horizontal flexion grooves for an adaptive fit in different riding position



- Soft comfortable airmesh on the body side of the protector offers maximum breathability and rider comfort
- PU foam chest pad provides additional coverage to the chest area
- The following standards apply to this product, back protector: EN1621-2:2014 Level 1

SIZE	BLACK
S/M	2701-1119
L/XL	2701-1120



YOUTH PARAGON LITE SHORTS

- Specifically developed for youth riders
- Extremely lightweight, durable and flexible protector constructed from breathable stretch mesh for a comfortable, close fit
- Silicone printing to prevent slippage and help keep the protector securely positioned
- New design interlinked cell protectors are highly perforated and secured in a mesh pocket for excellent breathability and core cooling
- Abrasion-resistant fabric front pane
- Rollable design means the protector can be rolled compact when not in use or stored in the pouch supplied or in the back pocket of a riding jersey
- Extended memory foam pads on side of legs and coccyx for extensive rider coverage
- Chamois reinforcement on seat area for additional rider comfort when in the saddle
- Soft touch mesh material construction for optimal levels of rider comfort
- The following standards apply to this product: hip protector: EN1621-1:2012 Level 1



SIZE	BLACK
S/M	5003-0009

SIZE	BLACK
L/XL	5003-0010

BOLD MAGENTA part numbers are new for 2022



YOUTH PARAGON LITE ELBOW PROTECTORS

- Designed specifically for youth riders
- Extremely lightweight, durable and flexible protector constructed from breathable stretch mesh for a comfortable, close fit
- Highly convenient and time-saving slip-on design with elasticated cuffs and silicone printing to prevent slippage and help keep the protector securely positioned
- New design interlinked cell protectors are highly perforated and secured in a mesh pocket for excellent breathability and core cooling
- Abrasion-resistant fabric front panel
- Rollable design means the protector can be rolled compact when not in use or stored in the pouch supplied or in the back pocket of a riding jersey
- The following standards apply to this product:
Elbow protector: EN1621- 1:2012 Level 1



SIZE	BLACK	SIZE	BLACK
S/M	2706-0301	L/XL	2706-0302



YOUTH PARAGON LITE KNEE PROTECTORS

- Specifically developed for youth riders
- Extremely lightweight, durable and flexible protector constructed from breathable stretch mesh for a comfortable, close fit
- Highly convenient and time-saving slip-on design with elasticated cuffs and silicone printing to prevent slippage and help keep the protector securely positioned
- New design interlinked cell protectors are highly perforated and secured in a mesh pocket for excellent breathability and core cooling
- Abrasion-resistant fabric front panel
- Rollable design means the protector can be rolled compact when not in use or stored in the pouch supplied or in the back pocket of a riding jersey
- The following standards apply to this product:
Knee protector: EN1621- 1:2012 Level 1



SIZE	BLACK	SIZE	BLACK
S/M	2704-0619	L/XL	2704-0620



YOUTH ATRAX PADDED SHORTS

- Constructed of light and breathable Sensitive® and Airnet material
- Lateral multi-layer protection made with two layers of Microshock material that has been perforated to grant good airflow
- Internal cycling pad with GEL inserts that is both breathable and ergonomic

SIZE	PART #
S	5001-0132
M	5001-0133
L	5001-0134



Back view



- Side protection helps guard against abrasions
- Hip protectors tested and certified to standard CE-EN1621-1

SIZE	PART #
XL	5001-0135
2X	5001-0136

BOLD MAGENTA part numbers are new for 2022

E-BIKES

HELMETS

EYEWEAR

APPAREL

GLOVES

GUARDS & SUPPORT

FOOTWEAR

ACCESSORIES

BIKE COMPONENTS

HANDLEBARS & HAND CONTROLS

PEDALS

BRAKES

TIRES & TUBES

TOOLS & LUBES

YOUTH BIKES & ACCESSORIES

MERCHANDISING

INDEX

E-BIKES

HELMETS

EYEWEAR

APPAREL

GLOVES

GUARDS & SUPPORT

FOOTWEAR

ACCESSORIES

BIKE

HANDLEBARS & HAND CONTROLS

PEDALS

BRAKES

TIRES & TUBES

TOOLS & LUBES

YOUTH BIKES & ACCESSORIES

MERCHANDISING

INDEX



YOUTH SECTOR GLOVES

- Fitted stretch backhand panel
- Lightly padded palm
- Mesh construction and perforated palm
- Notched wrist opening

- Silicone-treated fingertips
- Hook-and-loop wrist closure system
- Wrapped thumb and gripping points
- Four-way stretch finger gussets

SIZE	(A) BLACK	(B) BLUE	(C) ORANGE	(D) RED	(E) ACID
XXS	3332-1511	3332-1516	3332-1521	3332-1526	3332-1531
XS	3332-1512	3332-1517	3332-1522	3332-1527	3332-1532
S	3332-1513	3332-1518	3332-1523	3332-1528	3332-1533
M	3332-1514	3332-1519	3332-1524	3332-1529	3332-1534
L	3332-1515	3332-1520	3332-1525	3332-1530	3332-1535



YOUTH FREERIDE GLOVES

- Upper constructed from a breathable stretch fabric for high levels of rider comfort and an optimized fit
- Synthetic suede palm for high levels of durability and grip
- Silicone print on fingertips for optimized grip with the bike's controls
- Stretch fourchettes for optimal levels of comfort and flexibility

- Reinforced thumb patches for enhanced durability and abrasion-resistance
- Stretch cuff for an optimized fit with a strap closure for security
- Touchscreen compatible fingertips

SIZE	(F) BLACK	(G) BRIGHT RED/WHITE	(H) WHITE/BRIGHT BLUE
XS	3360-0135	3360-0139	3360-0143
S	3360-0136	3360-0140	3360-0144
M	3360-0137	3360-0141	3360-0145
L	3360-0138	3360-0142	3360-0146

BOLD MAGENTA part numbers are new for 2022



THOR CANOPIES

- Features a quick-release folding frame for easy setup and take down
- Multiple height options; adjusts for wind or sun direction
- Measures 10' x 10'
- Replacement canopy top available

DESCRIPTION	PART #	DESCRIPTION	PART #	DESCRIPTION	PART #
S17 Thor canopy	4030-0026	Thor canopy	4030-0060	S17 Replacement top	4030-0027



PARTS EUROPE COLLAPSIBLE CANOPY

- Top-quality 305 cm x 305 cm (10' x 10') shelter is great for indoor and outdoor events
- Durable powdercoated steel collapsible frame
- Canopy top made of heavy-duty PVC-coated fabric; water- and UV-resistant and flame retardant
- Quick-release folding frame makes it fast and easy to set up anywhere
- Hook-and-loop inner straps ensure a tight canopy fit
- Nylon composite fittings
- Includes carrying bag, instructions and stakes
- Box size is 157 cm L x 25,5 cm W x 25,5 cm H (62" x 10" x 10") and weighs approximately 24,9 kg (55 lb)
- Replacement parts available

DESCRIPTION	PART #
Parts Europe collapsible canopy	9904-0840

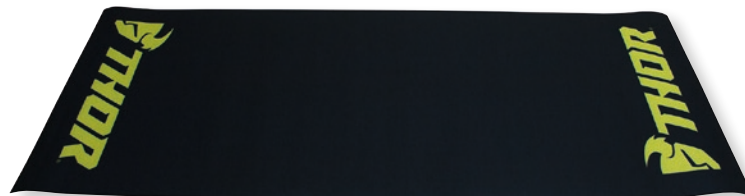

9905-0111



INTENSE

MATS

- The mats are designed to not only dress up your pit area but are also environmentally friendly
- The bike mats absorb up to 6 liters of fluid like radiator coolant along with other solvent-based products that can harm the environment by containing within the mat
- Not only lightweight but can be easily washed and reused
- Measures: 80 cm x 200 cm (31 1/2" W x 78 3/4")

DESCRIPTION	PART #	DESCRIPTION	PART #
Thor	9905-0111	Intense Tazer	9501-0263

9501-0263



BOLD MAGENTA part numbers are new for 2022

E-BIKES

HELMETS

EYEWEAR

APPAREL

GLOVES

GUARDS & SUPPORT

FOOTWEAR

ACCESSORIES

BIKE COMPONENTS

HANDLEBARS & HAND CONTROLS

PEDALS

BRAKES

TIRES & TUBES

TOOLS & LUBES

YOUTH BIKES & ACCESSORIES

MERCHANDISING

INDEX

E-BIKES	A		Axles	77	Cassette locking sockets	99
	ACCESSORIES 63-72		B		Cassette removal tools	99
HELMETS	Adapter, centerlock 93		Backpacks 66		Cassettes	74
	Adapters, caliper 93		Bags 66		Centerlock adapters	93
	Adult size guides 25		Bags, thigh 66		Chain cleaners	105, 108, 110
EYEWEAR	Air pumps 102		Bailey (Moose)		Chain guard decals	71
	All weather lubes 106, 108		Grips 82		Chain keepers	100
APPAREL	Alpinestars		Balance bikes, youth 111		Chain lubes	103, 105
	Bicycle helmets 6-9		Battery pull straps 77		Chain tools	99
	Bicycle pants 33		Bearing kits 75		Chain wax	103, 105
GLOVES	Bicycle shorts 35, 37-38		Bicycle helmets 6-9		Chain wear tools	100
	Elbow guards 53-54		Bicycle jackets, women's 51		Chain whips	100
	Gloves 44-45		Bicycle pants 33		Chainguides	74
GUARDS & SUPPORT	Helmet bag 6		Bicycle shorts 35, 37-38		Chainrings	73
	Helmet cheek pads 10		Bicycle shorts, women's 39		Claw brushes	106-107
	Helmet crown pads 10		Bike cleaners 106-107		Cleaners/polishes	109
FOOTWEAR	Helmet visors 10		Bike Lift		Cleaning brushes	110
	Hydration packs 65		Bike stands 95		Cleats	86
	Inner shorts 52		BIKE COMPONENTS 73-79		Collapsible canopies	117
ACCESSORIES	Jackets 31, 50		Bike polishes 104		Compression shorts	25
	Jerseys, long-sleeve 31-32		Bike protectants 106-107		Crank adjusting cap driver	99
	Jerseys, short-sleeve 36		Bike shorts 22, 25		Crank removers	99
BIKE COMPONENTS	Knee guards 53-54		Bike stands 95		Crankbrothers	
	Knee protectors 54		Bikers Dream		Cleats	86
	Protective long-sleeve jackets 49-50		Foot pumps 102		Multi-tools	97
HANDLEBARS & HAND CONTROLS	Protective vests 52		Bio grease 103		Pedals	83-86
	Short-sleeve jerseys 34, 36		Blackbird Racing		Seatpost remote	79
	Size chart, apparel 39		Chain guard decals 71		Seatposts	79
PEDALS	Size chart, women's apparel 39		Fork guard decals 71		Shoe size chart	62
	Socks 39		Frame guard decals 72		Shoes	57-62
	Thigh bags 66		Bobster		Tire lever	101
BRAKES	Women's bicycle jackets 51		Goggles 14, 17		Tire pumps	102
	Women's bicycle shorts 39		Sunglasses 14-17		Tool plug kit	101
	Women's gloves 45		Body armor 46		Cranks	73
TIRES & TUBES	Women's short-sleeve jerseys 39		Bottom bracket wrenches 98		Cycle protectants	109
	Youth elbow protectors 115		Braces, knee 46		D	
	Youth gloves 116		Brake caliper adapters 93		D'Cor Visuals	
TOOLS & LUBES	Youth inner shorts 114		Brake cleaners 105, 108		Graphic kits 69-70, 111	
	Youth knee protectors 115		Brake discs 92		Degreaser 104, 106-108	
	Youth protective long-sleeve jacket 114		Brake pads 87-90		Derailleur hanger kits 76	
YOUTH BIKES & ACCESSORIES	Anti-corrosion barriers 109		Brake rotors 91-92		Detailer/ protectant sprays 109	
	Anti-seize lubricants 109		BRAKES 87-93		Disc brake cleaners 108	
	Apex stems 81		Brushes, cleaning 110		Discs, brake 92	
MERCHANDISING	APPAREL 20-40		C		DP Brakes	
	Apparel &		Cable guide kits 76		Brake pads 87	
	Helmet safety warning 3		Cable locks 72		Drivetrain cleaners 107	
INDEX	Auvray		Caliper adapters 93		Dropper posts 79	
	Cable locks 72		Camera/camcorder adapters 64		Dry lubes 108	
			Canopies 117		Dry weather lubes 106-107	
			Cases 66			

E

E-BIKES 4-5

E*thirteen

Cassettes	74
Chainguide	74
Chainrings	73
Cranks	73
Dropper post	79
Handlebars	80-81
Pedals	83
Stems	80-81
Tubeless tapes	94
Valves	94

E-bike battery pull straps	77
----------------------------	----

E-bike drivetrain tools	98
-------------------------	----

E-bikes	4-5
---------	-----

Elbow guards	46-48, 53-54, 56
--------------	------------------

Elbow protectors, youth	115
-------------------------	-----

Electronics mounts	63-65
--------------------	-------

EYEWEAR 14-19

F

Fenders	77
---------	----

Flick guard kits	77
------------------	----

Flags	112
-------	-----

Flat Tire Defender

FTD II foam tire inserts	94
--------------------------	----

Tube Defender	94
---------------	----

Valve stems	94
-------------	----

Foam inserts, tire	94
--------------------	----

Foam tire inserts	94
-------------------	----

Footpegs	112
----------	-----

FOOTWEAR 57-62

Fork guard decals	71
-------------------	----

Frame guard decals	72
--------------------	----

G

Galfer

Brake caliper adapters	93
------------------------	----

Brake pads	89-90
------------	-------

Brake rotors	91-92
--------------	-------

Lock hub adapter	93
------------------	----

Oversize brake rotors	91
-----------------------	----

Glide plates	76
--------------	----

Gloss spray wax	109
-----------------	-----

GLOVES 41-45

Gloves, offroad	41-43
-----------------	-------

Gloves, women's	45
-----------------	----

Gloves, youth	116
---------------	-----

Gloves, youth offroad	116
-----------------------	-----

Goggles	14, 17-19
---------	-----------

GoPro camera mount adapters	64
-----------------------------	----

GPS mounts/holders/accessories	63-64
--------------------------------	-------

Graphic kits	69-70, 111
--------------	------------

Grease	103
--------	-----

Grips	82
-------	----

GUARDS & SUPPORTS 46-56

Guards, elbow	46, 53-54, 56
---------------	---------------

Guards, knee	46, 53-54, 56
--------------	---------------

Guards, leg/shin	46
------------------	----

Guards, mud	78
-------------	----

H

Handguards, deflectors and shields	82
------------------------------------	----

Handlebars	80-81
------------	-------

HANDLEBARS & HAND CONTROLS 80-82

Hardware kits	75
---------------	----

Headwraps	40
-----------	----

Helmet & Apparel safety warning	3
---------------------------------	---

Helmet bags	6
-------------	---

Helmet cheek pads	10
-------------------	----

Helmet crown pads	10
-------------------	----

Helmet visors	10
---------------	----

HELMETS 6-13

Helmets, bicycle	6-9
------------------	-----

Helmets, youth	113
----------------	-----

Hex wrenches	98
--------------	----

High pressure air pumps	102
-------------------------	-----

Hydration packs	65
-----------------	----

I

Inner shorts	52
--------------	----

Inner shorts, Youth	114
---------------------	-----

Integra 35	81
------------	----

INTENSE

Axle	77
------	----

Cable guide kit	76
-----------------	----

Deraillleur hanger kits	76
-------------------------	----

E-bike battery pull strap	77
---------------------------	----

E-bikes	4-5
---------	-----

Flick guard kit	77
-----------------	----

Lower link bearing kit	75
------------------------	----

Lower link hardware kit	75
-------------------------	----

Lower link kit	75
----------------	----

Motor mount kit	76
-----------------	----

Rear fender kit	77
-----------------	----

Seat collars	76
--------------	----

INTENSE (CONT)

Shock mount kit	76
-----------------	----

Skid plates	76
-------------	----

Upper link bearing kit	75
------------------------	----

Upper link hardware kit	75
-------------------------	----

Upper link kit	75
----------------	----

Water bottle cage	67
-------------------	----

iPhone mounts	63-65
---------------	-------

iPhone mounts/holders/accessories	63-64
-----------------------------------	-------

J

Jackets	26, 31, 50
---------	------------

Jackets, long-sleeve	49-50
----------------------	-------

Jackets, protective	55
---------------------	----

Jackets, youth long-sleeve	114
----------------------------	-----

Jerseys, long-sleeve	20, 23, 31-32
----------------------	---------------

Jerseys, short-sleeve	20-21, 23-24, 34, 36
-----------------------	----------------------

Jerseys, women's short-sleeve	39
-------------------------------	----

K

Klock Werks

iOmounts	65
----------	----

Knee braces	46
-------------	----

Knee guards	46-48, 53-54, 56
-------------	------------------

Knee protectors	54
-----------------	----

Knee protectors, youth	115
------------------------	-----

L

Leg/shin guards	46
-----------------	----

Link kits	75
-----------	----

Locks	72
-------	----

Long-sleeve jackets	49-50
---------------------	-------

Long-sleeve jerseys	20, 23, 31-32
---------------------	---------------

Long-sleeve shirts, men's	28
---------------------------	----

Lower link bearing kits	75
-------------------------	----

Lower link hardware kits	75
--------------------------	----

Lower link kits	75
-----------------	----

Lubricating fluid	109
-------------------	-----

M

Master link pliers	100
--------------------	-----

Matte finish detailers	109
------------------------	-----

Maxima

Chain Pro chain lubricant	103
---------------------------	-----

Chain wax	103
-----------	-----

E-BIKES
HELMETS
EYEWEAR
APPAREL
GLOVES
GUARDS & SUPPORT
FOOTWEAR
ACCESSORIES
BIKE COMPONENTS
HANDLEBARS & HAND CONTROLS
PEDALS
BRAKES
TIRES & TUBES
TOOLS & LUBES
YOUTH BIKES & ACCESSORIES
MERCHANDISING
INDEX

E-BIKES	Maxima (CONT)		Mud guards	78	Pedro's (CONT)	
	Degreaser	104	Multi-tools	96-97, 99	Star nut setter	98
	SC1 bike polish	104				
HELMETS	Suspension fluid	104	N			
	Synthetic chain guard	103	Neck tubes/warmers	40	Tire levers	101
	Tubless sealant	104	Neken			
EYEWEAR	Water bottle	68	High pressure air pumps	102	Tool kits	95
	Men's long-sleeve shirts	28	O			
	Men's shirts	27, 30	100%			
APPAREL	Men's shorts	27, 29-30	Body armor	46	Torque wrenches	98
	MERCHANDISING	117	Elbow guards	47-48	Vise Whip II	99
	Microfiber cloth	110	Gloves	42-43	Pit mats	117
GLOVES	Moose Racing		Gloves, offroad	42-43	Polishes/cleaners	109
	Footpegs	112	Goggles	18-19	Polishing cloths	110
	Pit mats	117	Helmets	12-13	Polisport	
GUARDS & SUPPORT	Safety flag	112	Helmets	12-13	Helmets	11
	Skidplate	112	Jackets	26	Mud guards	78
	Training wheels	112	Knee guards	47-48	Tool bottle	101
FOOTWEAR	Moto-Master		Men's long-sleeve shirts	28	Water bottles	67-68
	Brake discs	92	Men's pants	29	Youth balance bikes	111
	Brake pads	87-88	Men's shirts	27, 30	Youth helmets	113
ACCESSORIES	Caliper adapters	93	Men's shorts	27, 29-30	Protectant sprays	109
	Centerlock adapters	93	Short liners	30	Protective jackets	55
	Motor mount kits	76	Underlayers	26	Protective long-sleeve jackets	49-50
BIKE COMPONENTS	Motorcycle cleaners	107	Oversize brake rotors	91	Protective vests	52
	Muc-Off		P			
	All weather lube	108	Pads, brake	87-88	RAM Mounts	
HANDLEBARS & HAND CONTROLS	Anti-corrosion barrier	109	Pants, men's	29	GoPro camera mount adapter	64
	Chain cleaner	108	Pants, riding	22, 25	iPhone/smartphone/GPS mounts/accessories	63-64
	Cleaning brushes	110	Parts Europe		Ram mounting systems/bases/accessories	63
PEDALS	Degreaser	108	Canopy	117	X-Grip cradles	63-64
	Disc brake cleaner	108	PEDALS 83-86			
	Drivetrain cleaner	107	Pedro's			
BRAKES	E-bike clean protect and lube kit	106	Bike stands	95	Rear fenders	77
	E-bike drivetrain tool	98	Bio-Grease 2.0	103	Renthal	
	E-bike dry lube	108	Bottom bracket wrench	98	Apex stem	81
TIRES & TUBES	E-bike essentials kit	106	Cassette lockring socket	99	Grips	82
	E-bike ultimate kit	107	Chain cleaners	110	Handlebars	81
	Essentials case	66	Chain keepers	100	Integra 35	81
TOOLS & LUBES	Matte finish detailers	109	Chain lube	103	Riding pants	22, 25
	Miracle Shine polish	109	Chain tools	99	S	
	MO-94 lubricant	109	Chain wear tool	100	Safety flags	112
YOUTH BIKES & ACCESSORIES	Motorcycle cleaner	107	Chain whip	100	Safety warning, helmet & apparel	3
	Polishing cloth	110	Cleaning brushes	110	Sealants	104
	Protectant spray	109	Crank adjusting cap driver	99	Seat collars	76
MERCHANDISING	Silicon spray	109	Crank remover	99	Seatpost remotes	79
	Speed Polish	109	Hex wrench	98	Seatposts	79
	Tool bottle	66	Master link pliers	100	Shin/leg guards	46
INDEX	Waterless wash	107	Multi-tools	96, 99	Shirts, men's	27, 30
	Wet weather chain lube	108	Spoke wrenches	101	Shock mount kits	76

Shoe size Chart	62
Shoes	57-62
Short liners	30
Short-sleeve jerseys	20-21, 23-24, 34, 36
Shorts, bike	22, 25
Shorts, compression	25
Shorts, inner	52
Shorts, men's	27, 30
Shorts, youth inner	114
Silicone sprays	109
Silicone shines	105
Size guides, adult	256
Skid plates	76, 112
Smartphone mounts	63-65
Socks	39
Spoke wrenches	101
Sponges	106-107
Spray wax	109
Spray-on cleaners	107
Star nut setters	98
Stems	80-81
Sunglasses	14-17
Suspension fluids	104
Suspension link bearing kits	75
Suspension link hardware kits	75
Suspension link kits	75
T	
Tubeless tapes	94
Thermal underlayers	26
Thigh bags	66
Thor	
Bike shorts	22, 25
Canopy	117
Compression shorts	25
Elbow guards	46
Gloves	116
Hydration backpacks	65
Jerseys, long-sleeve	20, 23
Jerseys, short-sleeve	20-21, 23-24
Knee guards	46
Offroad gloves	41
Pants, riding	22, 25
Pit mats	117
Size guides	25
Water bottle	68

Thor (CONT)	
Youth riding gloves	116
Tire foam inserts	94
Tire inserts	94
Tire levers	101
Tire pumps	102
Tire repair/inflation kits	102
TIRES & TUBES	94
Tool bottles	66, 101
Tool kits	95
Tool plug kits	101
TOOLS & LUBES	95-110
Torque wrenches	98
Total wash	105
Training wheels	112
U	
UFO	
Backpacks	66
Bodyguards	55
Elbow guards	56
Handguards and repl. mounting hardware	82
Knee guards	56
Underlayers	55-56, 115
Underlayers	26, 55-56, 115
Underwear, thermal	26
Universal center lock hub adapters	93
Upper link bearing kits	75
Upper link hardware kits	75
Upper link kits	75
V	
Valves	94
Valve stems	94
Vests, protective	52
Vise whip	99
W	
Water bottle cages	67
Water bottles	67-68
Waterless washes	107
Wax and polishes	105
WD-40	
Brake cleaner	105
Chain cleaner	105
Chain lube	105
Chain wax	105
Silicone shine	105

WD-40 (CONT)	
Total wash	105
Wax and polish	105
Wet weather chain lubes	108
Women's bicycle jackets	51
Women's bicycle shorts	39
Women's gloves	45
Women's short-sleeve jerseys	39
Y	
YOUTH BIKES & ACCESSORIES	
111-116	
Youth balance bikes	111
Youth elbow protectors	115
Youth gloves	116
Youth helmets	113
Youth knee protectors	115
Youth long-sleeve jackets	114
Youth offroad gloves	116
Youth protective long-sleeve jackets	114
Z	
Zan Headgear	
Motley Tubes	40
SportFlex Motley Tubes	40
SportFlex Tubes	40

E-BIKES

HELMETS

EYEWEAR

APPAREL

GLOVES

GUARDS & SUPPORT

FOOTWEAR

ACCESSORIES

BIKE COMPONENTS

HANDLEBARS & HAND CONTROLS

PEDALS

BRAKES

TIRES & TUBES

TOOLS & LUBES

YOUTH BIKES & ACCESSORIES

MERCHANDISING

INDEX

ECE TYPE APPROVED

This logo symbolizes that the article conforms to applicable UN ECE regulations. Type approved means that a product meets a minimum set of regulatory, technical and safety requirements.



EC TYPE APPROVED

This logo symbolizes that the article conforms to applicable EU EC directives. Type approved means that a product meets a minimum set of regulatory, technical and safety requirements.



ECE R90 TYPE APPROVED

This logo symbolizes that the article conforms to applicable UN ECE R90 regulations. Type approved means that a product meets a minimum set of regulatory, technical and safety requirements.



PPE (Personal Protective Equipment)

This logo indicates the article's conformity with the Basic Health and Safety Requirements of Regulation (EU) 2016/425.



ABE

This logo symbolizes the article has been approved by KBA (German Federal Motor Transport Authority) for specific vehicle application.



ECE 22.05

This logo symbolizes that a helmet has been tested and certified to ECE 22.05 Regulation.



PPE APPROVED

This logo indicates the article's conformity with the Essential Health and Safety Requirements of Regulation (EU) 2016/425 (non-motorcycle articles, e.g., Watercraft articles)



ELECTRICAL WIRING WIRE GAUGE CONVERTER

GAUGE	MM ²	MM Ø	GAUGE	MM ²	MM Ø	GAUGE	MM ²	MM Ø	GAUGE	MM ²	MM Ø
22	0,33	0,65	16	1,0	1,3	10	5,0	2,6	4	19,0	5,2
20	0,5	0,8	14	2,0	1,7	8	8,0	3,3	2	32,0	6,5
18	0,8	1,0	12	3,0	2,1	6	13,0	4,1	0	52,0	8,3



WIRE GAUGE SELECTOR

It's important to match up wire diameter and current properly. To choose the right gauge wire, you will need to know how much Wattage (or Amperage) you will draw and what the length of the cable will be.

NOTE: The chart below is based on a 12V system. To find the appropriate wire for 6V systems, the Amp and Watt numbers should be divided in half.

AMP.	WATT	91 CM (3 FT)	152 CM (5 FT)	213 CM (7 FT)	305 CM (10 FT)	457 CM (15 FT)	AMP.	WATT	91 CM (3 FT)	152 CM (5 FT)	213 CM (7 FT)	305 CM (10 FT)	457 CM (15 FT)
5A	30W	18 AWG	18 AWG	18 AWG	18 AWG	18 AWG	20A	120W	18 AWG	18 AWG	16 AWG	16 AWG	12 AWG
6A	36W	18 AWG	18 AWG	18 AWG	18 AWG	18 AWG	22A	132W	18 AWG	18 AWG	16 AWG	16 AWG	12 AWG
7A	42W	18 AWG	18 AWG	18 AWG	18 AWG	18 AWG	24A	144W	18 AWG	18 AWG	16 AWG	16 AWG	12 AWG
8A	48W	18 AWG	18 AWG	18 AWG	18 AWG	18 AWG	30A	180W	18 AWG	16 AWG	16 AWG	14 AWG	10 AWG
10A	60W	18 AWG	18 AWG	18 AWG	18 AWG	16 AWG	40A	240W	18 AWG	16 AWG	14 AWG	12 AWG	10 AWG
11A	66W	18 AWG	18 AWG	18 AWG	18 AWG	16 AWG	50A	300W	16 AWG	14 AWG	12 AWG	12 AWG	10 AWG
12A	72W	18 AWG	18 AWG	18 AWG	18 AWG	16 AWG	100A	600W	12 AWG	12 AWG	10 AWG	10 AWG	6 AWG
15A	90W	18 AWG	18 AWG	18 AWG	18 AWG	14 AWG	150A	900W	10 AWG	10 AWG	8 AWG	8 AWG	4 AWG
18A	108W	18 AWG	18 AWG	16 AWG	16 AWG	12 AWG	200A	1200W	10 AWG	8 AWG	8 AWG	6 AWG	4 AWG

METRIC AND U.S. STANDARD CONVERSIONS

METRIC TO U.S.	
METRIC	U.S.
VOLUME	
Milliliter (ml)	0,0338 fluid ounce (fl oz.)
Milliliter (ml)	0,001057 quart
Milliliter (ml)	0,06102 cubic inch
Liter	0,264 gallon (gal.)
Liter	61,02 cubic inch
Liter	0,0353 cubic feet
LENGTH	
Millimeter (mm)	0,039 inch
Centimeter (cm)	0,393 inch
Centimeter (cm)	0,0328 feet (ft.)
Meter (m)	3,28 feet (ft.)
Kilometer (km)	0,62 mile (mi)
WEIGHTS	
Gram (g)	0,035 ounce net weight (oz.) net wt.
Kilogram (kg)	2,2 pounds (lb)
PRESSURE	
Bar	14,5 psi
TEMPERATURE	
Degrees Celsius (°C)	Degrees Fahrenheit (°F -32) x 5/9
POWER	
Kilowatt (kw)	1,34 horsepower (hp)
SPEED	
Kilometers per hour (km/h)	0,62 miles per hour (mph)
TORQUE	
Newton meters	8,85 inch force-pounds (in.-lbs)
Newton meters	0,738 foot force-pounds (ft.-lbs)
ENGINE CAPACITY	
Cubic centimeters (cc) (cm ³)	0,06102 cubic inches
FUEL CONSUMPTION	
Kilometers per liter (km/l)	2,35 miles per gallon (mpg)
Liters per kilometer (l/km)	0,425 gallons per mile (gpm)

U.S. TO METRIC	
U.S.	METRIC
VOLUME	
Fluid ounce (fl oz.)	29,57 milliliter (ml)
Quart	946,4 milliliter (ml)
Cubic inch	16,39 milliliter (ml)
Gallon (gal.)	3,785 liter
Cubic inch	0,01639 liter
Cubic feet	28,3169 liter
LENGTH	
Inch	25,4 millimeters (mm)
Inch	2,54 centimeters (cm)
Foot (ft.)	30,5 centimeters (cm)
Foot (ft.)	0,305 meter (m)
Mile (mi.)	1,609 kilometer
WEIGHTS	
Ounce net weight (oz.) net wt.	28,35 grams (g)
Pound (lb.)	0,45 kilograms (kg)
PRESSURE	
PSI	0,0689 Bar
TEMPERATURE	
Degrees Fahrenheit (°F)	Degrees Celsius (°C x 1,8) + 32
POWER	
Horsepower (hp)	0,7457 kilowatt (kw)
SPEED	
Miles per hour (mph)	1,6093 kilometers per hour (km/h)
TORQUE	
Inch force-pounds (in.-lbs)	0,113 newton meters (nm)
Foot force-pounds (ft.-lbs)	1,356 newton meters (nm)
ENGINE CAPACITY	
Cubic Inch Displacements (CID)	16,39 cubic centimeters (cc) (cm ³)
FUEL CONSUMPTION	
Miles per gallon (mpg)	0,425 kilometers per liter (km/l)
	2,35 liters per kilometer (l/km)



We Support The Sport!®

DEALER POLICIES

Please visit: www.partseurope.eu

CATALOG CONTENTS

We believe the contents and specifications of this catalog are correct. We assume no liability for errors in listings, specifications, part numbers, prices or model applications. We reserve the right to change specifications, product descriptions, product quality, pricing and application at any time without further notice and without further obligation. The reproduction of any material from this catalog is forbidden without our written approval.

iPad®, iPhone®, iPhoto®, iPod®, iPod classic®, iPod nano®, iPod shuffle®, iPod touch®, MacBook®, MacBook Air® and PowerBook® are registered trademarks of Apple Inc.

DuPont™ and Kevlar® are trademarks or registered trademarks of E.I. du Pont de Nemours and Company. Supplex® and Cordura® are registered trademarks

of Invista North America S.A.R.L. D30® is a registered trademark of Design Blue Limited. YKK® Vision® and AquaGuard® are registered trademarks of YKK Corporation.

All model designations and applications used herein are determined by the manufacturer as USA and/or European specific. Contact the individual manufacturer for additional international model information.

WARRANTIES AND GUARANTEES

We do not guarantee the items sold by us or warrant the merchantability or fitness of purpose. Manufacturers supply their own warranties and guarantees and most of them do not permit a wholesaler or distributor to make any adjustment, replace any part or accept for return or exchange any defective or unsatisfactory item. Please follow the guarantee instructions when provided by the manufacturer. Any damages arising from the design or manufacturing of any item are the sole responsibility of the manufacturer.



dragspecialties.eu

**PARTS
EUROPE®**

partseurope.eu

Parts Europe GmbH

Conrad-Röntgen-Strasse 2

54332 Wasserliesch/Trier, Germany

Sales..... +49 6501 9695-2000

Fax..... +49 6501 9695-2650

Reception..... +49 6501 9695-0

info@partseurope.eu

A DIVISION OF LEMANS CORPORATION

PO Box 5222, Janesville, WI 53547-5222 • 608-758-1111

COPYRIGHT 2022 • LeMans Corporation • ALL RIGHTS RESERVED

These materials may not be copied or reproduced in any manner without written permission of LeMans Corporation.



2022

BICYCLE

2022



ONLINE AVAILABLE AS PAGE FLIPPER IN



PARTS
EUROPE



9901-2903
PRINTED IN GERMANY