



2 0 2 0 M O T O R C Y C L I N G
C O L L E C T I O N





ALPINESTAR

SPORT 4-49
TOURING 50-77
URBAN 78-105
CASUALS 106-141

TIMEPIECE 142-143
ESSENTIALS 144-153
SPARES 154
SIZE CHART 156-157



S PROTECTS



GP PLUS R v3 LEATHER JACKET

RACING / PERFORMANCE RIDING | SIZE: 48-60 (48-64 BLACK BLACK)

- Premium leather main chassis constructed from 1.3mm genuine bovine leather with High Resistant Stretch Fabric (HRSF) strategically positioned for comfort.
- Alpinestars Nucleon Flex Plus armor on shoulder and elbow (Alpinestars Nucleon back protector and Nucleon KR-Ci chest protector available as an accessory upgrade).
- Accordion panel on back and shoulder with HRSF polyamide stretch material on sleeve for an optimized fit and performance.
- Waist adjustment for the highest level of comfort.
- Zip on front and leather collar tab closure for a secure closure.
- Low profile collar with soft edging and 3D mesh inner comfort fabric for enhanced rider comfort.
- Two zippered hand pockets, two inner pockets and an inner waterproof document pocket for safe and secure storage.
- Zippered ventilation for improved airflow.
- Reflective insert.
- According to European statutory law the CE mark is a conformity requirement for the marketing of this product. The following standards apply to this product:
 - CE Category II PPE Regulation (EU) 2016/425 – AA class.
 - CE Level 2 EN1621-2:2014 Alpinestars Nucleon back protector, available as an accessory upgrade.
 - CE Level 1 EN1621-1:2012 Alpinestars Nucleon Flex Plus shoulder and elbow protectors.



SP-1 v2 LEATHER JACKET

SPORT RIDING | SIZE: 46-64

- Premium leather main chassis constructed from 1.3mm genuine bovine leather.
- Stretch panels on sleeves, side, chest and shoulder blades further improve fit and feel.
- Waist adjustment for an improved riding fit.
- Two zippered hand pockets for practicality.
- Printed logos and graphic details reduce weight and improve the flexibility of the leather, thus enhancing comfort and performance.
- Zippered air intake vents are strategically positioned for optimized airflow.
- Low profile collar construction with microfiber comfort edging plus 3D textured fabric comfort inner collar lining for high levels of rider comfort.
- Pre-curved sleeve construction reduces riding fatigue.
- Chest and back compartments are designed to accommodate the Alpinestars Nucleon chest and back inserts, available as an accessory upgrade.
- Multiple snap button system to integrate the Level 2 Alpinestars Nucleon Back protector.
- Waist connection zipper allows attachment to Alpinestars riding pants.
- Waterproof inner wallet pocket for peace-of-mind storage.
- Inner removable thermal liner for added versatility.
- Bio Armor on the shoulders and elbow protectors for enhanced levels of protection.
- GP Lite external protection on the shoulders offers additional impact protection.
- According to European statutory law the CE mark is a conformity requirement for the marketing of this product. The following standards apply to this product:
 - CE Category II PPE Regulation (EU) 2016/425 – A class.
 - CE Level 2 EN1621-2:2014 Alpinestars Nucleon back protector.
 - CE Level 1 EN1621-1:2012 Alpinestars Bio Armor shoulder and elbow protectors.



BLACK DARK GRAY WHITE	BLACK BLACK	SIZE
2810-3718	2810-3709	48
2810-3719	2810-3710	50
2810-3720	2810-3711	52
2810-3721	2810-3712	54
2810-3722	2810-3713	56
2810-3723	2810-3714	58
2810-3724	2810-3715	60
	2810-3716	62
	2810-3717	64

HEATHER GRAY	SIZE
2810-3522	46
2810-3523	48
2810-3524	50
2810-3525	52
2810-3526	54
2810-3527	56
2810-3528	58
2810-3529	60
2810-3530	62
2810-3531	64



SP X LEATHER/TEXTILE JACKET

SPORT RIDING | SIZE: 48-62

- Main chassis mixed construction: 1.3mm genuine bovine leather and high-resistant stretch fabric.
- Stretch panels on sleeves and chest further improve fit and feel.
- Waist adjustment for improved riding fit.
- Two zippered hand pockets plus inner waterproof wallet pocket.
- Embroidered logos.
- Zippered air intake vents are strategically positioned for optimized airflow when opened.
- Localized perforations for excellent ventilation and internal airflow.
- Low profile collar construction with microfiber comfort edging plus 3D textured fabric inner collar lining for comfort.
- Pre-curved sleeve construction reduces fatigue when riding.
- Reflective details.
- Removable thermal liner.
- Chest pad and back compartments can accommodate the Nucleon chest and back inserts (available as an accessory upgrade).
- Multiple snap button system to integrate the Level 2 Alpinestars Nucleon back protector.
- Microfiber comfort edge on collar and cuffs.
- Waist connection zipper allows attachment to Alpinestars riding pants.
- Bio-Armor shoulder and elbow protectors.
- Shoulder protection features over-molded advanced TPU guard.
- According to European statutory law the CE mark is a conformity requirement for the marketing of this product. The following standards apply to this product:
 - CE Category II PPE Regulation (EU) 2016/425 – AA class.
 - CE Level 2 EN1621-2:2014 Alpinestars Nucleon back protector.
 - CE Level 1 EN1621-1:2012 Alpinestars Bio Armor shoulder and elbow protectors.



BLACK BLACK	BLACK WHITE	SIZE
2810-3311	2810-3304	48
2810-3312	2810-3305	50
2810-3313	2810-3306	52
2810-3314	2810-3307	54
2810-3315	2810-3308	56
2810-3316	2810-3309	58
2810-3317	2810-3310	60
2810-3318		62



SP X LEATHER/TEXTILE PANTS

SPORT RIDING | SIZE: 44-60

- Main chassis mixed construction: 1.3mm genuine bovine leather and high resistant stretch fabric.
- Accordion leather stretch zones above the knee and upper back offer improved flexibility.
- Extended high rear waist construction provides greater overlap with the riding jacket.
- Large stretch panels on calf and crotch area for improved fit and feel.
- Pre-curved leg construction helps reduce riding fatigue and improves fit.
- Waist circumference adjustment.
- Waist connection zipper allows attachment to Alpinestars riding jackets.
- Localized perforations for excellent ventilation and internal airflow.
- Hook and loop ankle closure.
- Internal mesh lining with stretch panel inserts work in conjunction with outer stretch zones for freedom of movement.
- Nucleon hip protector HR-H.
- Internally reinforced seat area for enhanced durability.
- Alpinestars GP-R protection on knee.
- Replaceable Sport knee sliders for excellent impact and abrasion resistance.
- According to European statutory law the CE mark is a conformity requirement for the marketing of this product. The following standards apply to this product:
 - CE Category II PPE Regulation (EU) 2016/425 – AA class.
 - CE Level 1 EN1621-1:2012 Alpinestars GP-R knee protectors.



MISSILE v2 LEATHER PANTS

PERFORMANCE RIDING | SIZE: 44-60

- Premium leather main chassis constructed from 1.3mm genuine bovine leather.
- Accordion leather stretch zones above the knee offer improved flexibility.
- Extended high rear waist construction provides greater overlap with the riding jacket.
- Large stretch panels on calf and crotch area for improved fit and feel.
- Pre-curved leg construction helps reduce riding fatigue and improves fit.
- Zippered ventilation for air cooling.
- Waist connection zipper allows attachment to Alpinestars riding jackets.
- Hook and loop ankle adjuster.
- Internal mesh lining with stretch panel inserts work in conjunction with outer stretch zones for freedom of movement.
- Hip with loop construction for hip protector available as accessory upgrade.
- Internally reinforced seat area.
- Level 1 Alpinestars GP-R protection on knee.
- Replaceable Sport knee sliders for excellent impact and abrasion resistance.
- According to European statutory law the CE mark is a conformity requirement for the marketing of this product. The following standards apply to this product:
 - CE Category II PPE Regulation (EU) 2016/425 – AAA class.
 - CE Level 1 EN1621-1:2012 Alpinestars GP-R knee protectors.



BLACK WHITE	BLACK BLACK	SIZE
2811-0470	2811-0479	44
2811-0471	2811-0480	46
2811-0472	2811-0481	48
2811-0473	2811-0482	50
2811-0474	2811-0483	52
2811-0475	2811-0484	54
2811-0476	2811-0485	56
2811-0477	2811-0486	58
2811-0478	2811-0487	60

BLACK	SIZE
2811-0488	44
2811-0489	46
2811-0490	48
2811-0491	50
2811-0492	52
2811-0493	54
2811-0494	56
2811-0495	58
2811-0496	60





T-GP PLUS R v3 JACKET

SPORT RIDING | SIZE: S-4XL

- Chassis constructed from hard wearing 600 Denier polyester with double polyurethane coating for additional protection.
- Large mesh panel on back of collar for optimized levels of airflow.
- Level 1 Nucleon Flex Plus armor on shoulder and elbow (Nucleon chest Level 1 and Nucleon Level 1 and 2 back protectors available as an accessory upgrade).
- GP Lite shoulder protectors with dynamic friction shield on shoulder for enhanced abrasion resistance.
- 600 Denier polyester internal reinforcement on shoulders and elbows for additional abrasion resistance.
- Large stretch panel on shoulder and underarm for an optimized fit and performance.
- Hook and loop waist and cuff with semi-automatic zip for a secure closure.
- Low profile collar construction with soft lining for enhanced rider comfort.
- Two front zippered pockets, inner waterproof document pocket and two inner pockets on the liner for safe and secure storage.
- Removable thermal liner allows the rider to adjust the jacket to the weather conditions.
- Upper side vents for optimal airflow.
- Reflective details.
- According to European statutory law the CE mark is a conformity requirement for the marketing of this product. The following standards apply to this product:
 - CE Category II PPE Regulation (EU) 2016/425 – A class.
 - CE Level 2 EN1621-2:2014 Alpinestars Nucleon back protector, available as an accessory upgrade.
 - CE Level 1 EN1621-1:2012 Alpinestars Nucleon Flex Plus shoulder and elbow protectors.



T-SPS AIR JACKET

SPORT RIDING | SIZE: S-4XL

- Chassis constructed from hard wearing 600 Denier polyester with double polyurethane coating for additional protection.
- Large mesh panels on front, back and underarms for optimized levels of airflow.
- Level 1 Nucleon Flex Plus armor on shoulder and elbow (Nucleon chest Level 1 and Nucleon Level 1 and 2 back protectors available as an accessory upgrade).
- 600 Denier polyester internal reinforcement on shoulders and elbows for additional abrasion resistance.
- Hook and loop waist and cuff with YKK zip for a secure closure.
- Low profile collar construction with soft lining for enhanced rider comfort.
- Two front zippered pockets, inner waterproof document pocket and two inner pockets on the liner for safe and secure storage.
- Removable thermal liner allows the rider to adjust the jacket to the weather conditions.
- Upper side vents for optimal airflow.
- Reflective details.
- According to European statutory law the CE mark is a conformity requirement for the marketing of this product. The following standards apply to this product:
 - CE Category II PPE Regulation (EU) 2016/425 – A class.
 - CE Level 2 EN1621-2:2014 Alpinestars Nucleon back protector, available as an accessory upgrade.
 - CE Level 1 EN1621-1:2012 Alpinestars Nucleon Flex Plus shoulder and elbow protectors.



BLACK GRAY	BLACK BLACK	SIZE
2820-5104	2820-5111	S
2820-5105	2820-5112	M
2820-5106	2820-5113	L
2820-5107	2820-5114	XL
2820-5108	2820-5115	2XL
2820-5109	2820-5116	3XL
2820-5110	2820-5117	4XL

BLACK YELLOW FLUO	BLACK RED	BLACK	SIZE
2820-5132	2820-5125	2820-5118	S
2820-5133	2820-5126	2820-5119	M
2820-5134	2820-5127	2820-5120	L
2820-5135	2820-5128	2820-5121	XL
2820-5136	2820-5129	2820-5122	2XL
2820-5137	2820-5130	2820-5123	3XL
2820-5138	2820-5131	2820-5124	4XL



T-SPS WATERPROOF JACKET

SPORT RIDING | SIZE: S-5XL

- Chassis constructed from hard wearing 600 Denier polyester with double polyurethane coating for additional protection.
- Level 1 Nucleon Flex Plus armor on shoulder and elbow (Nucleon chest Level 1 and Nucleon Level 1 and 2 back protectors available as an accessory upgrade).
- 600 Denier polyester internal reinforcement on shoulders and elbows for additional abrasion resistance.
- Hook and loop waist and cuff with YKK zip for a secure closure.
- Low profile collar construction with soft lining for enhanced rider comfort.
- Two front zippered pockets, inner waterproof document pocket and two inner pockets on the liner for safe and secure storage.
- Removable thermal liner allows the rider to adjust the jacket to the weather conditions.
- Upper side vents for optimal airflow.
- Reflective details.
- According to European statutory law the CE mark is a conformity requirement for the marketing of this product. The following standards apply to this product:
 - CE Category II PPE Regulation (EU) 2016/425 – A class.
 - CE Level 2 EN1621-2:2014 Alpinestars Nucleon back protector, available as an accessory upgrade.
 - CE Level 1 EN1621-1:2012 Alpinestars Nucleon Flex Plus shoulder and elbow protectors.



T-GP PLUS R v3 AIR JACKET

SPORT RIDING | SIZE: S-4XL

- Chassis constructed from hard wearing 600 Denier polyester with double polyurethane coating for additional protection.
- Large mesh panel on front, back and upper sleeves for optimized levels of airflow.
- Level 1 Nucleon Flex Plus armor on shoulder and elbow (Nucleon chest Level 1 and Nucleon Level 1 and 2 back protectors available as an accessory upgrade).
- GP Lite shoulder protectors with dynamic friction shield on shoulder for enhanced abrasion resistance.
- 600 Denier polyester internal reinforcement on shoulders and elbows for additional abrasion resistance.
- Large stretch panel on shoulder and underarm for an optimized fit and performance.
- Hook and loop waist and cuff with semi-automatic zip for a secure closure.
- Low profile collar construction with soft lining for enhanced rider comfort.
- Two front zippered pockets, inner waterproof document pocket and two inner pockets on the liner for safe and secure storage.
- Removable thermal liner allows the rider to adjust the jacket to the weather conditions.
- Upper side vents for optimal airflow.
- Reflective details.
- According to European statutory law the CE mark is a conformity requirement for the marketing of this product. The following standards apply to this product:
 - CE Category II PPE Regulation (EU) 2016/425 – A class.
 - CE Level 2 EN1621-2:2014 Alpinestars Nucleon back protector, available as an accessory upgrade.
 - CE Level 1 EN1621-1:2012 Alpinestars Nucleon Flex Plus shoulder and elbow protectors.



BLACK WHITE RED	BLACK YELLOW FLUO	BLACK	SIZE
2820-5231	2820-5239	2820-5223	S
2820-5232	2820-5240	2820-5224	M
2820-5233	2820-5241	2820-5225	L
2820-5234	2820-5242	2820-5226	XL
2820-5235	2820-5243	2820-5227	2XL
2820-5236	2820-5244	2820-5228	3XL
2820-5237	2820-5245	2820-5229	4XL
2820-5238	2820-5246	2820-5230	5XL

BLACK DARK GRAY WHITE	BLACK BLACK	SIZE
2820-5254	2820-5247	S
2820-5255	2820-5248	M
2820-5256	2820-5249	L
2820-5257	2820-5250	XL
2820-5258	2820-5251	2XL
2820-5259	2820-5252	3XL
2820-5260	2820-5253	4XL



VIPER v2 AIR JACKET

SPORT RIDING | SIZE: S-4XL

- Multi-fabric shell construction with mesh panels on chest and back and sleeves for improved cooling performance.
- Waist adjustment for an improved riding fit.
- Volume adjusters on sleeve to reduce material bunching.
- Two zippered hand pockets for real-world practicality.
- Waist connection zipper allows attachment to Alpinestars riding pants.
- Low profile collar construction with microfiber edging plus 3D textured fabric on the inner collar lining for high levels of rider comfort.
- Pre-curved sleeve construction reduces riding fatigue.
- Reflective details.
- Waterproof inner pockets for peace-of-mind storage.
- Chest pad and back compartments are designed to accommodate the Alpinestars Level 1 Nucleon chest and Level 2 Nucleon back inserts, available as an accessory upgrade.
- Removable wind breaker lining.
- Level 1 Bio Armor shoulder and elbow protectors for optimal levels of protection against impacts.
- According to European statutory law the CE mark is a conformity requirement for the marketing of this product. The following standards apply to this product:
 - CE Category II PPE Regulation (EU) 2016/425 – A class.
 - CE Level 2 EN1621-2:2014 Alpinestars Nucleon back protector.
 - CE Level 1 EN1621-1:2012 Alpinestars Bio Armor shoulder and elbow protectors.



BLACK WHITE SIZE

2820-4826	S
2820-4827	M
2820-4828	L
2820-4829	XL
2820-4830	2XL
2820-4831	3XL
2820-4832	4XL



T-SP-1 WATERPROOF JACKET

SPORT RIDING | SIZE: S-4XL

- Multi-fabric shell construction with abrasion resistant material in strategic areas.
- Stretch elbow accordion helps movement and comfort on the bike.
- Hook and loop strap on waist adjustment for improved riding fit.
- Two zippered hand pockets.
- Waist connection zipper allows attachment to Alpinestars riding pants.
- Embroidered logos.
- Low profile collar construction with 3D textured comfort fabric on inner collar lining.
- Pre-curved sleeve construction reduces fatigue.
- Reflective details.
- Chest pad and back compartments can accommodate the Nucleon chest and back inserts (available as an accessory upgrade).
- Microfiber comfort edge on collar.
- Front inner waterproof pocket.
- Level 1 Bio-Armor shoulders and elbow protectors.
- According to European statutory law the CE mark is a conformity requirement for the marketing of this product. The following standards apply to this product:
 - CE Category II PPE Regulation (EU) 2016/425 – A class.
 - CE Level 2 EN1621-2:2014 Alpinestars Nucleon back protector.
 - CE Level 1 EN1621-1:2012 Alpinestars Bio-Armor shoulder and elbow protectors.



BLACK WHITE SIZE

2820-4607	S
2820-4608	M
2820-4609	L
2820-4610	XL
2820-4611	2XL
2820-4612	3XL
2820-4613	4XL



T-JAWS v3 WATERPROOF JACKET

ALL-WEATHER SPORT RIDING | SIZE: S-4XL

- Multi-fabric shell construction incorporating advanced poly-textile and large stretch panels for performance and comfort.
- GP Lite shoulder reinforcements for additional impact protection.
- Waterproof fixed membrane for all-weather protection and performance.
- Front inner waterproof pocket for safe and secure storage.
- Removable Primaloft thermal liner for warmth without bulk. Also very breathable, lightweight and packable.
- Strategically positioned zippered direct air intakes for optimized airflow throughout all layers when opened.
- High profile collar construction with 3D textured fabric comfort inner collar lining.
- Pre-curved sleeve construction reduces riding fatigue.
- Volume adjustment on biceps and waist for an optimized performance fit.
- Extensive stretch material on inner sleeve, shoulder blade and ergonomic panel on chest for comfort, flexibility and a perfect fit.
- According to European statutory law the CE mark is a conformity requirement for the marketing of this product. The following standards apply to this product:
 - CE Category II PPE Regulation (EU) 2016/425 – A class.
 - CE Level 2 EN1621-2:2014 Alpinestars Nucleon back protector.
 - CE Level 1 EN1621-1:2012 Alpinestars GP Lite shoulder protectors.



AST AIR TEXTILE JACKET

SPORT RIDING | SIZE: S-4XL

- Constructed from hard-wearing 600D Polyfabric and incorporating extensive mesh panels strategically placed on the front, back and arms for optimum airflow performance.
- Removable and adjustable Bio-Armor protectors in the elbows and shoulders are lightweight, sleek and promote exceptional resistance against impacts.
- Chest pad and back compartments can accommodate the Nucleon chest and back inserts (available as an accessory upgrade).
- Full mesh liner is highly breathable and incorporates hook and loop closing internal pockets and wallet pocket.
- Sleeves feature pre-curved construction for increased comfort performance in riding position.
- Volume adjustment system on sleeves incorporates three hook and loop adjustments for a highly personalized fit and to help maintain positioning of elbow protector.
- Elongated rear profile and hook and loop D-ring waist adjustment for added riding comfort and customization.
- External hand pockets are zipped for a safe and secure closure.
- Reflective details.
- Textile comfort edge on collar and cuffs for comfort and moisture-wicking.
- YKK auto locking zippers for durability and safety.
- According to European statutory law the CE mark is a conformity requirement for the marketing of this product. The following standards apply to this product:
 - CE Category II PPE Regulation (EU) 2016/425 – A class.
 - CE Level 1 EN1621-1:2012 Alpinestars Bio Armor shoulder and elbow protectors.



BLACK	BLACK YELLOW FLUO	SIZE
2820-5048	2820-5055	S
2820-5049	2820-5056	M
2820-5050	2820-5057	L
2820-5051	2820-5058	XL
2820-5052	2820-5059	2XL
2820-5053	2820-5060	3XL
2820-5054	2820-5061	4XL

BLACK YELLOW FLUO	BLACK	SIZE
2820-4339	2820-4332	S
2820-4340	2820-4333	M
2820-4341	2820-4334	L
2820-4342	2820-4335	XL
2820-4343	2820-4336	2XL
2820-4344	2820-4337	3XL
2820-4345	2820-4338	4XL



WAKE AIR JACKET

SPORT RIDING | SIZE: S-4XL

- Multi-fabric shell construction with mesh panels on chest, back and sleeves for improved cooling performance.
- Accordion inserts on shoulder blades.
- Waist adjustment for improved riding fit.
- Multiple volume adjusters on sleeve.
- Two zippered hand pockets.
- Waist connection zipper allows attachment to Alpinestars riding pants.
- Embroidered logos details.
- Low profile collar construction with microfiber comfort edging plus 3D textured comfort fabric on inner collar lining.
- Pre-curved sleeve construction reduces riding fatigue.
- Reflective details.
- Anti-scratch front flap.
- Front inner waterproof pockets.
- Chest pad and back compartments can accommodate the Nucleon chest and back inserts (available as an accessory upgrade).
- Multiple snap button system to integrate the Level 2 Alpinestars Nucleon back protector.
- Microfiber comfort edge on collar.
- According to European statutory law the CE mark is a conformity requirement for the marketing of this product. The following standards apply to this product:
 - CE Category II PPE Regulation (EU) 2016/425 – A class.
 - CE Level 2 EN1621-2:2014 Alpinestars Nucleon back protector.
 - CE Level 1 EN1621-1:2012 Alpinestars Bio Armor shoulder and elbow protectors.



WAKE AIR OVERPANTS

ROAD RIDING | SIZE: S-4XL

- Multi-fabric shell construction with mesh panels on thighs, lower legs and back for improved cooling performance.
- Accordion zones above the knee offer improved flexibility.
- Extended high rear waist construction provides greater overlap with the riding jacket.
- Knee protector has multiple positioning.
- Pre-curved leg construction helps prevent riding fatigue and aids performance fit.
- Waist circumference adjustment.
- Waist connection zipper allows attachment to Alpinestars riding jackets.
- Micrometric waist buckle adjuster.
- Hook and loop strap on ankle closure.
- A long zippered gusset running from the knees to the bottom legs enables easy fitting of the pants while wearing boots.
- Replaceable hip pad inserts for comfort and additional impact performance (Level 1 hip protector available as accessory upgrade).
- According to European statutory law the CE mark is a conformity requirement for the marketing of this product. The following standards apply to this product:
 - CE Category II PPE Regulation (EU) 2016/425 – A class.
 - CE Level 1 EN1621-1:2012 Alpinestars Bio Armor shoulder and elbow protectors.



BLACK BLACK	BLACK MID GRAY	SIZE
2820-4346	2820-4353	S
2820-4347	2820-4354	M
2820-4348	2820-4355	L
2820-4349	2820-4356	XL
2820-4350	2820-4357	2XL
2820-4351	2820-4358	3XL
2820-4352	2820-4359	4XL

BLACK BLACK	SIZE
2821-1053	S
2821-1054	M
2821-1055	L
2821-1056	XL
2821-1057	XXL
2821-1058	3XL
2821-1059	4XL



SP-1 v2 LEATHER GLOVE

RACING / PERFORMANCE RIDING | SIZE: S-3XL

- Racing styling, mid-length cuff glove.
- Newly developed Alpinestars semi-transparent knuckle.
- Full leather construction with stretch fabric fourchettes for improved flexibility.
- Double wrist closure system for performance fit and secure closure.
- Side reinforcements.
- Accordions on fingers, thumb and back hand to increase fit and direct comfort.
- Thumb and palm reinforcement for a superior grip.
- Ergonomic stretch insert on palm.
- Touchscreen compatible fingertip.
- Padding on fingers plus Arshield abrasive resistant inserts.
- Finger bridge prevents finger roll.
- According to European statutory law the CE mark is a conformity requirement for the marketing of this product. The following standards apply to this product:
 - EN 13594 2015, Level 1 KP.



SP-2 v2 LEATHER GLOVE

PERFORMANCE RIDING | SIZE: S-3XL

- Racing styled, mid-size cuff length for additional coverage.
- Full premium leather main construction, with leather palm for comfort and control and perforated leather on top hand and wrist for excellent levels of breathability.
- Race-proven TPU injected knuckle protection system to absorb and dissipate impact.
- Alpinestars double wrist closure system, with hook and loop closures to ensure close fit and secure closure.
- Synthetic suede side reinforcements on landing zones.
- Accordion leather stretch inserts on fingers and thumb to increase fit and directional movement and comfort.
- Thumb and palm reinforcements constructed from advanced elastomer for a superior grip and movement.
- Alpinestars ergonomic stretch insert between palm and thumb.
- Touchscreen compatible fingertip.
- 3mm padding on fingers.
- Alpinestars patented finger bridge.
- Vented knuckle gusset aids internal airflow.
- According to European statutory law the CE mark is a conformity requirement for the marketing of this product. The following standards apply to this product:
 - EN 13594 2015, Level 1 KP.



BLACK	BLACK WHITE	SIZE
3301-3462	3301-3468	S
3301-3463	3301-3469	M
3301-3464	3301-3470	L
3301-3465	3301-3471	XL
3301-3466	3301-3472	2XL
3301-3467	3301-3473	3XL

BLACK GRAY RED FLUO	BLACK	BLACK WHITE RED	SIZE
3301-3148	3301-3142	3301-3280	S
3301-3149	3301-3143	3301-3281	M
3301-3150	3301-3144	3301-3282	L
3301-3151	3301-3145	3301-3283	XL
3301-3152	3301-3146	3301-3284	2XL
3301-3153	3301-3147	3301-3285	3XL



SP-8 v2 LEATHER GLOVE

PERFORMANCE RIDING | SIZE: S-3XL

- Premium, full grain leather construction is durable and offers excellent abrasion resistance.
- An innovative new microfiber and PU grip insert strategically positioned on palm and thumb.
- Alpinestars exclusive ergonomic stretch insert between palm and thumb.
- Incorporates new premium quality suede palm and landing reinforcement.
- Alpinestars patented third and fourth finger bridge.
- Advanced over-molded polymer knuckle protector.
- Padding reinforcements on the thumb, wrist, back of hand, finger and palm.
- Perforated leather cuff, plus perforated finger sidewalls for superb breathability.
- Hook and loop cuff closure, plus elasticized wrist design for secure, personalized fit.
- Pre-shaped, anatomical finger design and external seams.
- Printed and embroidered logos on wrist and fingers, plus heat stamped logo on knuckle.
- Touchscreen compatible fingertip on index finger.
- According to European statutory law the CE mark is a conformity requirement for the marketing of this product. The following standards apply to this product:
 - EN 13594 2015, Level 1 KP.



SP-5 LEATHER GLOVE

PERFORMANCE RIDING | SIZE: S-3XL

- Top hand built with high performance synthetic leather and perforated goat leather.
- An innovative new microfiber and PU grip insert strategically positioned on palm and thumb.
- Premium, full grain leather palm construction is durable and offers excellent abrasion resistance.
- Ergonomically profiled reinforcements on pinky sidewall.
- Alpinestars patented third and fourth finger bridge.
- Excellent impact performance offered by an advanced over-molded polymer knuckle protector.
- Alpinestars exclusive ergonomic stretch insert between palm and thumb.
- Pre-curved finger construction reduces rider fatigue while offering excellent comfort and fit.
- Energy absorbing padding on palm and fingers for additional protection.
- Hook and loop wrist adjuster and wide hook and loop strap on the cuff.
- Touchscreen compatible index fingertip and thumb.
- According to European statutory law the CE mark is a conformity requirement for the marketing of this product. The following standards apply to this product:
 - EN 13594 2015, Level 1 KP.



BLACK WHITE	BLACK DARK GRAY	BLACK WHITE RED	SIZE
3301-2976	3301-2970	3301-2982	S
3301-2977	3301-2971	3301-2983	M
3301-2978	3301-2972	3301-2984	L
3301-2979	3301-2973	3301-2985	XL
3301-2980	3301-2974	3301-2986	2XL
3301-2981	3301-2975	3301-2987	3XL

BLACK	BLACK WHITE RED	SIZE
3301-3036	3301-3042	S
3301-3037	3301-3043	M
3301-3038	3301-3044	L
3301-3039	3301-3045	XL
3301-3040	3301-3046	2XL
3301-3041	3301-3047	3XL



MUSTANG v2 LEATHER GLOVE

ROAD RIDING | SIZE: S-3XL

- Full leather construction, plus perforation zones for improved breathability.
- Side reinforcement in synthetic suede.
- Padding reinforcement on landing zones for safety.
- Hard PVC knuckle covered by leather.
- Stretch accordion inserts on fingers and sidewall for better comfort.
- Hook and loop wrist closure.
- Ergonomic stretch insert on palm.
- Padding on fingers.
- Thumb and palm reinforcement for a superior grip made from advanced poly blend.
- Touchscreen compatible fingertip.
- Simple urban styling with embossed logo.
- According to European statutory law the CE mark is a conformity requirement for the marketing of this product. The following standards apply to this product:
 - EN 13594 2015, Level 1 KP.



SP X AIR CARBON v2 GLOVE

ROAD RIDING | SIZE: S-3XL

- Short vented summer glove.
- Outer seam palm construction for enhanced levels of rider comfort.
- Hard carbon knuckle for superior resistance to impacts.
- Knuckle panel with perforated gusset construction to increase flexibility.
- Full perforated leather with open stretch mesh for improved ventilation.
- Wrist closure flap.
- Side reinforcements with hard palm slider for superior abrasion resistance.
- Accordions on fingers to increase fit and direct comfort.
- Thumb and palm reinforcement for a superior grip.
- Ergonomic stretch insert on palm and soft padding on fingers and cuff for greater rider comfort.
- Touchscreen compatible fingertips.
- TPR inserts on fingertips.
- According to European statutory law the CE mark is a conformity requirement for the marketing of this product. The following standards apply to this product:
 - EN 13594 2015, Level 1 KP.



BLACK BLACK SIZE

3301-3190	S
3301-3191	M
3301-3192	L
3301-3193	XL
3301-3194	2XL
3301-3195	3XL

BLACK WHITE

RED FLUO

BLACK WHITE

BLACK

SIZE

3301-3587	3301-3581	3301-3575	S
3301-3588	3301-3582	3301-3576	M
3301-3589	3301-3583	3301-3577	L
3301-3590	3301-3584	3301-3578	XL
3301-3591	3301-3585	3301-3579	2XL
3301-3592	3301-3586	3301-3580	3XL



BOOSTER GLOVE

ROAD RIDING | SIZE: S-3XL

- Constructed from durable goat leather combined with high abrasion resistant stretch polyester fabric.
- An innovative new microfiber and PU grip insert strategically positioned on palm and thumb.
- Alpinestars exclusive ergonomic stretch insert between palm and thumb.
- Premium, full grain leather palm construction is durable and offers excellent abrasion resistance.
- Accordion stretch inserts on fingers and back hand for all-round movement and comfort.
- Alpinestars patented third and fourth finger bridge.
- Molded hard-knuckle protector provides impact and abrasion protection.
- Energy absorbing padding on palm, thumb and fingers.
- Wrist flap with hook and loop on cuff provides a secure closure.
- Pinky side wall suede reinforcement for abrasion resistance.
- Touchscreen compatible index fingertip and thumb.
- Pre-curved finger construction.
- According to European statutory law the CE mark is a conformity requirement for the marketing of this product. The following standards apply to this product:
 - CE Level 1
 - EN13594:2015, KP.



AXIS GLOVE

ROAD RIDING | SIZE: S-3XL

- Short leather glove with urban styling, ideal for commuters.
- Full leather construction with stretch fabric fourchettes for improved flexibility.
- Wrist closure flap.
- Side reinforcements for additional strength.
- Accordions on fingers and backhand for increased fit and direct comfort.
- Thumb and palm reinforcement for a superior grip.
- Ergonomic stretch insert on palm and padding on fingers for additional rider comfort.
- Touchscreen compatible fingertips.
- Covered hard knuckle for superior resistance to repeated impacts.
- According to European statutory law the CE mark is a conformity requirement for the marketing of this product. The following standards apply to this product:
 - EN 13594 2015, Level 1 KP.



BLACK RED	BLACK ANTHRACITE	SIZE
3301-3084	3301-3078	S
3301-3085	3301-3079	M
3301-3086	3301-3080	L
3301-3087	3301-3081	XL
3301-3088	3301-3082	2XL
3301-3089	3301-3083	3XL

BLACK WHITE	BLACK	SIZE
3301-3641	3301-3635	S
3301-3642	3301-3636	M
3301-3643	3301-3637	L
3301-3644	3301-3638	XL
3301-3645	3301-3639	2XL
3301-3646	3301-3640	3XL



SMX-2 AIR CARBON v2 LEATHER GLOVE

PERFORMANCE RIDING | SIZE: S-3XL

- Newly designed and durable, multi-panel main shell incorporating full grain leather and 3D mesh.
- An innovative new microfiber and PU grip insert strategically positioned on palm and thumb.
- Alpinestars exclusive ergonomic stretch insert between palm and thumb.
- Incorporates new premium quality suede palm and landing reinforcement.
- Ergonomically shaped Alpinestars innovative carbon knuckle guard, which is reinforced on the interior for additional protection.
- Finger tops and back hand incorporates poly mesh, TPR inserts.
- 3D mesh finger and thumb surfaces for cooling performance.
- Pre-curved finger construction to reduce riding fatigue.
- Neoprene wrist cuff plus hook and loop and TPR closure.
- Touchscreen compatible index fingertip and thumb.
- Stretch finger sidewalls for improved flexibility and comfort.
- According to European statutory law the CE mark is a conformity requirement for the marketing of this product. The following standards apply to this product:
 - CE Level 1 EN13594:2015, KP.

SMX-1 AIR v2 GLOVE

ROAD RIDING | SIZE: S-3XL

- Leather and mesh construction with perforation zones.
- Synthetic suede and side padding for additional reinforcement.
- Hard polymer knuckle protection system for superior impact and abrasion resistance.
- Stretch area on fingers and back hand for better comfort.
- Hook and loop wrist closure.
- Ergonomic stretch insert on palm.
- Padding on fingers.
- Thumb and palm reinforcement for a superior grip made from advance poly blend.
- Touchscreen compatible fingertip.
- Chassis constructed from mix of air mesh and perforated leather.
- According to European statutory law the CE mark is a conformity requirement for the marketing of this product. The following standards apply to this product:
 - CE Level 1 EN13594:2015, KP.



BLACK	BLACK RED WHITE	BLACK WHITE	SIZE
3301-2994	3301-3000	3301-3012	S
3301-2995	3301-3001	3301-3013	M
3301-2996	3301-3002	3301-3014	L
3301-2997	3301-3003	3301-3015	XL
3301-2998	3301-3004	3301-3016	2XL
3301-2999	3301-3005	3301-3017	3XL

BLACK	BLACK WHITE	BLACK RED FLUO	SIZE
3301-3166	3301-3480	3301-3172	S
3301-3167	3301-3481	3301-3173	M
3301-3168	3301-3482	3301-3174	L
3301-3169	3301-3483	3301-3175	XL
3301-3170	3301-3484	3301-3176	2XL
3301-3171	3301-3485	3301-3177	3XL



ATOM GLOVE

ROAD RIDING | SIZE: S-3XL

- Stretch fabric, mesh and leather main shell construction.
- Soft viscoelastic PU compound knuckle guard which is ergonomically profiled.
- Hook and loop grip closure conveniently positioned on top of the wrist.
- Mesh and stretch fabric on the back hand for lighter weight, cooling performance and comfort.
- Short cuff design for ease of entry and convenience.
- Ergonomic stretch insert between thumb and palm and on back hand offers flexibility to vastly improve hand movement.
- Reflective piping on fingertips.
- Thumb and palm reinforcement constructed from synthetic suede for durability and grip.
- Touchscreen compatible fingertip.
- According to European statutory law the CE mark is a conformity requirement for the marketing of this product. The following standards apply to this product:
 - CE Level 1 EN13594:2015, KP.



FASTER GLOVE

ROAD RIDING | SIZE: S-3XL

- Multi-material main shell incorporating premium leather, softshell wind breaker on the back hand and stretch fabric.
- Leather palm for comfort and sensitivity on bike's controls.
- Padding reinforcement on landing zones.
- Soft viscoelastic PU foam compound knuckle guard which is ergonomically profiled.
- Sport fit and slim cuff.
- Hook and loop wrist closure for secure fit.
- Ergonomic stretch insert between thumb and palm offers flexibility to vastly improve hand movement.
- Padding on fingers for fit and comfort.
- Rubber reinforcements with padding on thumb and palm for superior grip.
- Touchscreen compatible fingertip.
- According to European statutory law the CE mark is a conformity requirement for the marketing of this product. The following standards apply to this product:
 - CE Level 1 EN13594:2015, KP.



BLACK	BLACK WHITE	SIZE
3301-3178	3301-3184	S
3301-3179	3301-3185	M
3301-3180	3301-3186	L
3301-3181	3301-3187	XL
3301-3182	3301-3188	2XL
3301-3183	3301-3189	3XL



BLACK BLACK	BLACK	SIZE
3301-3154	3301-3160	S
3301-3155	3301-3161	M
3301-3156	3301-3162	L
3301-3157	3301-3163	XL
3301-3158	3301-3164	2XL
3301-3159	3301-3165	3XL



SHORE GLOVE

ROAD RIDING | SIZE: S-3XL

- Lightweight summer street glove.
- Multi-material, multi-panel main shell construction.
- Leather palm and fingers for comfort and performance.
- Synthetic suede reinforcements on side hand and fingers.
- Stretch fabric, spandex and mesh for fit and breathability.
- Hook and loop wrist closure.
- Alpinestars ergonomic stretch insert between palm and thumb.
- Touchscreen compatible fingertip.
- Padded 5mm padded knuckle zone.
- According to European statutory law the CE mark is a conformity requirement for the marketing of this product. The following standards apply to this product:
 - CE Level 1 EN13594:2015, KP.



S MAX DRYSTAR® GLOVE

RACING / PERFORMANCE RIDING | SIZE: S-3XL

- Short sport glove constructed from a mixture of leather and stretch mesh for high levels of durability and rider comfort.
- Drystar® waterproof and breathable technology offers effective all-weather protection against the elements.
- Covered hard knuckle with padded finger for enhanced levels of impact protection.
- Hook and loop wrist flap for a secure closure.
- Side reinforcements for added protection.
- Palm reinforcement for superior grip.
- Ergonomic stretch insert on palm for additional rider comfort.
- Touchscreen compatible fingertips.
- According to European statutory law the CE mark is a conformity requirement for the marketing of this product. The following standards apply to this product:
 - CE Level 1 EN13594:2015, KP.



Drystar®



BLACK RED	BLACK	SIZE
3301-3244	3301-3238	S
3301-3245	3301-3239	M
3301-3246	3301-3240	L
3301-3247	3301-3241	XL
3301-3248	3301-3242	2XL
3301-3249	3301-3243	3XL

BLACK YELLOW FLUO	BLACK RED FLUO	BLACK ANTHRACITE	BLACK WHITE	SIZE
3310-0761	3310-0755	3310-0743	3310-0749	S
3310-0762	3310-0756	3310-0744	3310-0750	M
3310-0763	3310-0757	3310-0745	3310-0751	L
3310-0764	3310-0758	3310-0746	3310-0752	XL
3310-0765	3310-0759	3310-0747	3310-0753	2XL
3310-0766	3310-0760	3310-0748	3310-0754	3XL





STELLA GP PLUS R v3 LEATHER JACKET

WOMEN'S PERFORMANCE RIDING | SIZE: 38-50

- Anatomically profiled for a fully optimized female fit.
- Chassis constructed from hard wearing 600 Denier polyester with double polyurethane coating for additional protection.
- Large mesh panel on back of collar for optimized levels of airflow.
- Level 1 Nucleon Flex Plus armor on shoulder and elbow (Nucleon chest Level 1 and Nucleon Level 1 and 2 back protectors available as an accessory upgrade).
- GP Lite shoulders with dynamic friction shield on shoulder for enhanced abrasion resistance.
- 600 Denier polyester internal reinforcement on shoulders and elbows for additional abrasion resistance.
- Large stretch panel on shoulder and underarm for an optimized fit and performance.
- Hook and loop waist and cuff with semi-automatic zip for a secure closure.
- Low profile collar construction with soft lining for enhanced rider comfort.
- Two front zippered pockets, inner waterproof document pocket and two inner pockets on the liner for safe and secure storage.
- Removable thermal liner allows the rider to adjust the jacket to the weather conditions.
- Upper side vents for optimal airflow.
- Reflective details.
- According to European statutory law the CE mark is a conformity requirement for the marketing of this product. The following standards apply to this product:
 - CE Category II PPE Regulation (EU) 2016/425 – A class.
 - CE Level 2 EN1621-2:2014 Alpinestars Nucleon back protector, available as an accessory upgrade.
 - CE Level 1 EN1621-1:2012 Alpinestars Nucleon Flex Plus shoulder and elbow protectors.



STELLA KIRA LEATHER JACKET

WOMEN'S SPORT RIDING | PRODUCED SIZE: 38-50

- Optimized for a women's performance fit.
- Main chassis constructed from 1.3mm premium bovine leather.
- Large accordion stretch panels help movement and comfort on the bike.
- Stretch panels on sleeves and chest further improve fit and feel.
- Waist adjustment for an improved riding fit.
- Two zippered hand pockets for real-world practicality.
- Waist connection zipper allows quick and easy attachment to Alpinestars riding pants.
- Print logos and direct print graphic details.
- Zippered air intake vents are strategically positioned for optimized airflow.
- Localized perforations for excellent ventilation and internal airflow.
- Low profile collar construction with microfiber comfort edging plus 3D textured fabric comfort inner collar lining for high levels of rider comfort.
- Pre-curved sleeve construction reduces fatigue.
- Reflective details.
- Multiple snap button system to integrate the Level 2 Alpinestars Nucleon Back protector.
- Waterproof inner wallet pocket for peace-of-mind storage.
- Inner removable thermal liner for versatility.
- Bio Armor shoulder and elbow protectors.
- According to European statutory law the CE mark is a conformity requirement for the marketing of this product. The following standards apply to this product:
 - CE Category II PPE Regulation (EU) 2016/425 – AAA class.
 - CE Level 2 EN1621-2:2014 Alpinestars Nucleon back protector.
 - CE Level 1 EN1621-1:2012 Alpinestars Bio-Armor shoulder and elbow protectors.



BLACK WHITE FUCHSIA	BLACK BLACK	EU SIZE
2813-0933	2813-0926	38
2813-0934	2813-0927	40
2813-0935	2813-0928	42
2813-0936	2813-0929	44
2813-0937	2813-0930	46
2813-0938	2813-0931	48
2813-0939	2813-0932	50

BLACK WHITE	EU SIZE
2813-0828	38
2813-0829	40
2813-0830	42
2813-0831	44
2813-0832	46
2813-0833	48
2813-0834	50



STELLA MISSILE v2 LEATHER PANTS

WOMEN'S PERFORMANCE RIDING | PRODUCED SIZE: 38-50

- Specifically constructed for an optimized woman's fit.
- Premium leather main chassis constructed from 1.3mm genuine bovine leather.
- Accordion leather stretch zones above the knee offer improved flexibility.
- Extended high rear waist construction provides greater overlap with the riding jacket.
- Large stretch panels on calf and crotch area for improved fit and feel.
- Pre-curved leg construction helps reduce riding fatigue and improves fit.
- Zippered ventilation for cooling comfort.
- Waist connection zipper allows attachment to Alpinestars riding jackets.
- Hook and loop ankle adjustment for fit.
- Internal mesh lining with stretch panel inserts work in conjunction with outer stretch zones for freedom of movement.
- Hip with loop construction for hip protector available as accessory upgrade.
- Internally reinforced seat area.
- Alpinestars GP-R protection on knee.
- Replaceable Sport knee sliders for excellent impact and abrasion resistance.
- According to European statutory law the CE mark is a conformity requirement for the marketing of this product. The following standards apply to this product:
 - CE Category II PPE Regulation (EU) 2016/425 – A class.
 - CE Level 1 EN1621-1:2012 Alpinestars GP-R knee protectors.



STELLA T-SPS WATERPROOF JACKET

WOMEN'S ALL-WEATHER SPORT RIDING | SIZE: XS-2XL

- Anatomically profiled for a fully optimized female fit.
- Chassis constructed from hard wearing 600 Denier polyester with double polyurethane coating for additional protection.
- Level 1 Nucleon Flex Plus armor on shoulder and elbow (Nucleon chest Level 1 and Nucleon Level 1 and 2 back protectors available as an accessory upgrade).
- 600 Denier polyester internal reinforcement on shoulders and elbows for additional abrasion resistance.
- Hook and loop waist and cuff with YKK zip for a secure closure.
- Low profile collar construction with soft lining for enhanced rider comfort.
- Two front zippered pockets, inner waterproof document pocket and two inner pockets on the liner for safe and secure storage.
- Removable thermal liner allows the rider to adjust the jacket to the weather conditions.
- Upper side vents for optimal airflow.
- Reflective details.
- According to European statutory law the CE mark is a conformity requirement for the marketing of this product. The following standards apply to this product:
 - CE Category II PPE Regulation (EU) 2016/425 – A class.
 - CE Level 2 EN1621-2:2014 Alpinestars Nucleon back protector, available as an accessory upgrade.
 - CE Level 1 EN1621-1:2012 Alpinestars Nucleon Flex Plus shoulder and elbow protectors.



BLACK	EU SIZE
2814-0098	38
2814-0099	40
2814-0100	42
2814-0101	44
2814-0102	46
2814-0103	48
2814-0104	50

BLACK WHITE PINK	BLACK	SIZE
2813-0953	2813-0947	XS
2813-0954	2813-0948	S
2813-0955	2813-0949	M
2813-0956	2813-0950	L
2813-0957	2813-0951	XL
2813-0958	2813-0952	2XL



STELLA T-GP PLUS R v3 JACKET

WOMEN'S SPORT RIDING | SIZE: XS-2XL

- Anatomically profiled for a fully optimized female fit.
- Chassis constructed from hard wearing 600 Denier polyester with double polyurethane coating for additional protection.
- Level 1 Nucleon Flex Plus armor on shoulder and elbow (Nucleon chest Level 1 and Nucleon Level 1 and 2 back protectors available as an accessory upgrade).
- GP Lite shoulders with dynamic friction shield on shoulder for enhanced abrasion resistance.
- 600 Denier polyester internal reinforcement on shoulders and elbows for additional abrasion resistance.
- Large stretch panel on shoulder and underarm for an optimized fit and performance.
- Hook and loop waist and cuff with semi-automatic zip for a secure closure.
- Low profile collar construction with soft lining for enhanced rider comfort.
- Two front zippered pockets, inner waterproof document pocket and two inner pockets on the liner for safe and secure storage.
- Removable thermal liner allows the rider to adjust the jacket to the weather conditions.
- Upper side vents for optimal airflow.
- Reflective details.
- According to European statutory law the CE mark is a conformity requirement for the marketing of this product. The following standards apply to this product:
 - CE Category II PPE Regulation (EU) 2016/425 – A class.
 - CE Level 2 EN1621-2:2014 Alpinestars Nucleon back protector, available as an accessory upgrade.
 - CE Level 1 EN1621-1:2012 Alpinestars Nucleon Flex Plus shoulder and elbow protectors.



STELLA T-GP PLUS R v3 AIR JACKET

WOMEN'S SPORT RIDING | SIZE: XS-2XL

- Anatomically profiled for a fully optimized female fit.
- Chassis constructed from hard wearing 600 Denier polyester with double polyurethane coating for additional protection.
- Large mesh panel on front, back and upper sleeves for optimized levels of airflow.
- Level 1 Nucleon Flex Plus armor on shoulder and elbow (Nucleon chest Level 1 and Nucleon Level 1 and 2 back protectors available as an accessory upgrade).
- GP Lite shoulders with dynamic friction shield on shoulder for enhanced abrasion resistance.
- 600 Denier polyester internal reinforcement on shoulders and elbows for additional abrasion resistance.
- Large stretch panel on shoulder and underarm for an optimized fit and performance.
- Hook and loop waist and cuff with semi-automatic zip for a secure closure.
- Low profile collar construction with soft lining for enhanced rider comfort.
- Two front zippered pockets, inner waterproof document pocket and two inner pockets on the liner for safe and secure storage.
- Removable thermal liner allows the rider to adjust the jacket to the weather conditions.
- Upper side vents for optimal airflow.
- Reflective details.
- According to European statutory law the CE mark is a conformity requirement for the marketing of this product. The following standards apply to this product:
 - CE Category II PPE Regulation (EU) 2016/425 – A class.
 - CE Level 2 EN1621-2:2014 Alpinestars Nucleon back protector, available as an accessory upgrade.
 - CE Level 1 EN1621-1:2012 Alpinestars Nucleon Flex Plus shoulder and elbow protectors.



BLACK WHITE FUCHSIA	BLACK	SIZE
2822-1276	2822-1270	XS
2822-1277	2822-1271	S
2822-1278	2822-1272	M
2822-1279	2822-1273	L
2822-1280	2822-1274	XL
2822-1281	2822-1275	2XL

BLACK WHITE FUCHSIA	SIZE
2822-1288	XS
2822-1289	S
2822-1290	M
2822-1291	L
2822-1292	XL
2822-1293	2XL



STELLA T-KIRA WATERPROOF JACKET

WOMEN'S ALL-WEATHER SPORT RIDING | SIZE: S-2XL

- Designed for an optimized woman's fit
- Multi-fabric shell construction with abrasion resistant material on exposed areas.
- Waist adjustment for an improved riding fit.
- Two zippered hand pockets for real-world practicality.
- Zippered air intake vents are strategically positioned for optimized airflow when opened.
- Low profile collar construction with 3D textured comfort fabric on inner collar lining.
- Pre-curved sleeve construction reduces fatigue.
- Reflective details.
- Chest compartments are designed to accommodate the Alpinestars Level 1 Nucleon chest inserts, available as an accessory upgrade.
- Back compartment is designed to accommodate the Alpinestars Level 2 Nucleon back insert, available as an accessory upgrade.
- Removable thermal liner for versatility.
- Fixed waterproof membrane for weather protection.
- Waterproof inner front pocket for peace-of-mind storage.
- Waist connection zipper allows attachment to Alpinestars riding pants.
- Multiple snap button system to integrate the Level 2 Alpinestars Nucleon back protector
- According to European statutory law the CE mark is a conformity requirement for the marketing of this product. The following standards apply to this product:
 - Fully riding garment to CE – Category II prEN17092 draft standards – A class.
 - CE Level 1 EN1621-1:2012 Alpinestars Bio Armor shoulder and elbow protectors.



BLACK WHITE SIZE

2813-0849	S
2813-0850	M
2813-0851	L
2813-0852	XL
2813-0853	2XL



STELLA T-JAWS v3 WATERPROOF JACKET

WOMEN'S ALL-WEATHER SPORT RIDING | SIZE: S-2XL

- Anatomically profiled for a fully optimized female fit.
- Extended length to offer greater coverage.
- Multi-fabric shell construction incorporating advanced poly-textile and large stretch panels for performance and comfort.
- GP Lite shoulder reinforcements for additional impact protection.
- Waterproof fixed membrane for all-weather protection and performance.
- Front inner waterproof pocket for safe and secure storage.
- Removable Primaloft thermal liner for warmth without bulk. Also very breathable, lightweight and packable.
- Strategically positioned zippered direct air intakes for optimized airflow throughout all layers when opened.
- High profile collar construction with 3D textured fabric comfort inner collar lining.
- Pre-curved sleeve construction reduces riding fatigue.
- Volume adjustment on biceps and waist for an optimized performance fit.
- Extensive stretch material on inner sleeve, shoulder blade and ergonomic panel on chest for comfort, flexibility and a perfect fit.
- According to European statutory law the CE mark is a conformity requirement for the marketing of this product. The following standards apply to this product:
 - CE Category II PPE Regulation (EU) 2016/425 – A class.
 - CE Level 2 EN1621-2:2014 Alpinestars Nucleon back protector.
 - CE Level 1 EN1621-1:2012 Alpinestars GP Lite shoulder protectors.



BLACK WHITE
FUCHSIA SIZE

2822-1258	XS
2822-1259	S
2822-1260	M
2822-1261	L
2822-1262	XL
2822-1263	2XL



STELLA AXIS LEATHER GLOVE

ROAD RIDING | SIZE: XS-XL

- Anatomically profiled for a fully optimized female fit.
- Full leather construction for enhanced levels of protection and feel.
- Stretch fourchette for optimized flexibility and breathability.
- Rubber grip zone for excellent levels of grip and additional protection against abrasion and cuts.
- PVC covered hard knuckle for effective impact protection.
- Rubber padding on fingers for rider comfort.
- Accordions on two fingers and back hand to provide high levels of flexibility.
- Wrist strap for a safe and secure closure.
- Ergonomic thumb for optimized freedom of movement and flexibility.
- Ergonomic stretch insert for enhanced stretch in the palm and additional comfort.
- Multi-media compatible index finger.
- Reflective piping.
- According to European statutory law the CE mark is a conformity requirement for the marketing of this product. The following standards apply to this product:
- EN 13594 2015, Level 1 KP.



BLACK SIZE

3302-0755 XS
 3302-0756 S
 3302-0757 M
 3302-0758 L
 3302-0759 XL



STELLA SP-8 v2 LEATHER GLOVE

WOMEN'S PERFORMANCE RIDING | SIZE: XS-XL

- Premium, full grain leather construction is durable and offers excellent abrasion resistance.
- An innovative new microfiber and PU grip insert strategically position on palm and thumb.
- Alpinestars exclusive ergonomic stretch insert between palm and thumb.
- Incorporates new premium quality suede palm and landing reinforcement.
- Alpinestars patented third and fourth finger bridge.
- Excellent repeated impact performance offered by an advanced over-molded polymer knuckle protector.
- Padding on palm fingers and back hand for additional protection.
- Perforated leather cuff, plus perforated finger sidewalls for superb breathability.
- Hook and loop cuff closure, plus elasticized wrist design for secure, personalized fit.
- Printed and embroidered logos on wrist and fingers, plus heat stamped logo on knuckle.
- Touchscreen compatible fingertip on index finger.
- According to European statutory law the CE mark is a conformity requirement for the marketing of this product. The following standards apply to this product:
 - EN 13594 2015, Level 1 KP.

STELLA SP-1 v2 LEATHER GLOVE

WOMEN'S PERFORMANCE RIDING | SIZE: XS-XL

- Designed and developed for an optimized women's fit.
- Racing styling, mid-length cuff glove.
- Full leather construction with stretch fabric fourchettes for improved flexibility.
- Double wrist closure system for performance fit and secure closure.
- Side reinforcements.
- Accordions on fingers, thumb and back hand to increase fit and direct comfort.
- Thumb and palm reinforcement for a superior grip.
- Ergonomic stretch insert on palm.
- Touchscreen compatible fingertip.
- Padding on fingers plus Arshield abrasive resistant inserts.
- Finger bridge prevents finger roll.
- Ergonomically shaped Alpinestars carbon knuckle guard.
- According to European statutory law the CE mark is a conformity requirement for the marketing of this product. The following standards apply to this product:
 - EN 13594 2015, Level 1 KP.



BLACK WHITE FUCHSIA	BLACK DARK GRAY	SIZE
3302-0573	3302-0563	XS
3302-0574	3302-0564	S
3302-0575	3302-0565	M
3302-0576	3302-0566	L
3302-0577	3302-0567	XL

BLACK	SIZE
3302-0699	XS
3302-0700	S
3302-0701	M
3302-0702	L
3302-0703	XL



STELLA SP X AIR CARBON v2 LEATHER GLOVE

WOMEN'S ROAD RIDING | SIZE: XS-XL

- Short vented summer glove designed specifically for female hands.
- Outer seam palm construction for enhanced levels of rider comfort.
- Sport styling for an aggressive look.
- Hard carbon knuckle for superior resistance to repeated impacts.
- Knuckle panel with perforated gusset construction to increase flexibility.
- Full perforated leather with open stretch mesh for improved ventilation.
- Wrist closure flap.
- Side reinforcements with hard palm slider for superior abrasion resistance.
- Accordions on fingers to increase fit and direct comfort.
- Thumb and palm reinforcement for a superior grip.
- Ergonomic stretch insert on palm and soft padding on fingers and cuff for greater rider comfort.
- Touchscreen compatible fingertips.
- TPR inserts on fingertips.
- According to European statutory law the CE mark is a conformity requirement for the marketing of this product. The following standards apply to this product:
 - EN 13594 2015, Level 1 KP.

STELLA S MAX DRYSTAR® GLOVE

WOMEN'S URBAN RIDING | SIZE: XS-XL

- Anatomically profiled for an optimized female fit.
- Short sport glove constructed from a mixture of leather and stretch mesh for high levels of durability and rider comfort.
- Drystar® waterproof and breathable technology offers effective all-weather protection against the elements.
- Covered hard knuckle with padded finger for enhanced levels of impact protection.
- Hook and loop wrist flap for a secure closure.
- Side reinforcements for added protection.
- Palm reinforcement for superior grip.
- Ergonomic stretch insert on palm for added rider comfort.
- Touchscreen compatible fingertip.
- According to European statutory law the CE mark is a conformity requirement for the marketing of this product. The following standards apply to this product:
 - CE Level 1 EN13594:2015, KP.



BLACK FUCHSIA	BLACK TEAL	BLACK ANTHRACITE	SIZE
3302-0714	3302-0719	3302-0709	XS
3302-0715	3302-0720	3302-0710	S
3302-0716	3302-0721	3302-0711	M
3302-0717	3302-0722	3302-0712	L
3302-0718	3302-0723	3302-0713	XL

BLACK FUCHSIA	BLACK WHITE	BLACK TEAL	BLACK ANTHRACITE	SIZE
3311-0191	3311-0186	3311-0196	3311-0181	XS
3311-0192	3311-0187	3311-0197	3311-0182	S
3311-0193	3311-0188	3311-0198	3311-0183	M
3311-0194	3311-0189	3311-0199	3311-0184	L
3311-0195	3311-0190	3311-0200	3311-0185	XL



STELLA SMX-1 AIR v2 GLOVE

WOMEN'S ROAD RIDING | SIZE: XS-XL

- Leather and mesh construction with perforation zones.
- Hard polymer knuckle protection system for superior impact and abrasion resistance.
- Stretch area on fingers and back hand for better comfort.
- Hook and loop wrist closure.
- Ergonomic stretch insert on palm.
- Foam padding on fingers.
- Touchscreen compatible fingertip.
- Chassis constructed from mix of an advanced Polyfabric blend.
- According to European statutory law the CE mark is a conformity requirement for the marketing of this product. The following standards apply to this product:
 - EN 13594 2015, Level 1 KP



BLACK FUCHSIA	BLACK	SIZE
3302-0624	3302-0629	XS
3302-0625	3302-0630	S
3302-0626	3302-0631	M
3302-0627	3302-0632	L
3302-0628	3302-0633	XL



STELLA FASTER-3 RIDEKNIT RIDING SHOE

WOMEN'S ROAD RIDING | PRODUCED SIZE: 5-11.5 US CORRESPONDING TO 36-44 EUR

- Main upper material combination of advanced microfiber, knitted mesh and seamless thermo-welded microfiber forms an innovative and technical finish.
- Anatomically profiled for a fully optimized female fit.
- Lower tongue, lateral and medial quarter in knitted mesh construction allows breathability, comfort and a modern streetwear look.
- Air vent details on lateral and toe area are strategically positioned to improve airflow and ventilation.
- Enhanced TPU ankle extended into lower lateral area gives improved support and protection.
- TPR slider details on lateral toe box gives increased flex and protection.
- New TPR heel counter design ensures additional lateral support and security.
- Asymmetric toe design gives protection on shift area.
- Traditional lace closure system for an easy, secure and comfortable fit.
- Lateral adjustable hook and loop closure system with TPR strap for increased security.
- Medial dual density ankle protectors are applied between the upper and padded lining to provide strategic protection and flexibility in key areas.
- Tongue and collar padding provides high levels of comfort and fit around the ankle and instep.
- Internal toe box and heel counter reinforcement is layered under the upper for a more ergonomic design.
- 3D mesh lining for high levels of breathability with anti-slip micro-suede in the heel.
- Replaceable anatomical EVA footbed with Lycra lining on top.
- Extremely lightweight, specifically compounded, rubber sole provides textured grip, excellent absorption and features an integrated support shank for enhanced sole rigidity.
- Stella Faster-3 Rideknit shoe is CE-certified to EN 13634:2017.



BLACK YELLOW PINK	US SIZE	EUR SIZE
3405-2480	5	36
3405-2481	5.5	37
3405-2482	6	37.5
3405-2483	6.5	38
3405-2484	7	38.5
3405-2485	7.5	39
3405-2486	8	40
3405-2487	8.5	40.5
3405-2488	9	41
3405-2489	9.5	42
3405-2490	10	42.5
3405-2491	10.5	43
3405-2492	11	43.5
3405-2493	11.5	44





RIDE TECH WINTER TECH LAYER TOP/BOTTOM

TECH LAYERS | SIZE: XS/S - M/L - XL/2XL

- TOP:
 - Designed for cold weather riding.
 - Open mesh structure on back for comfort and breathability.
 - Compression fit design to reduce muscle fatigue.
- Stretch ribs on chest for comfort and an optimized fit.
- Jacquard logos on shoulders and chest.
- PANTS:
 - Designed for cold weather riding.
- Open mesh structure on back thigh for comfort and breathability.
- Compression fit design to reduce muscle fatigue.
- Stretch ribs on front and back knee for comfort and an optimized fit.
- Jacquard logos on knee.

RIDE TECH SUMMER TECH LAYER TOP/BOTTOM

TECH LAYERS | SIZE: XS/S - M/L - XL/2XL

- TOP:
 - Designed for warm weather riding.
 - Open mesh structure on back for comfort and breathability.
 - Compression fit design to reduce muscle fatigue.
 - Stretch ribs on chest for comfort and an optimized fit.
- Jacquard logos on shoulders and chest.
- PANTS:
 - Designed for warm weather riding.
- Open mesh structure on back thigh for comfort and breathability.
- Compression fit design to reduce muscle fatigue.
- Stretch ribs on front and back knee for comfort and an optimized fit.
- Jacquard logos on knee.

BLACK GRAY TOP	BLACK GRAY PANTS	SIZE
2940-0323	2940-0320	XS/S
2940-0324	2940-0321	M/L
2940-0325	2940-0322	XL/2XL

BLACK RED PANTS	BLACK RED TOP	SIZE
2940-0314	2940-0317	XS/S
2940-0315	2940-0318	M/L
2940-0316	2940-0319	XL/2XL



RIDE TECH SUMMER SS TOPTECH LAYER

TECH LAYERS | SIZE: XS/S - M/L - XL/2XL

- Designed for warm weather riding.
- Open mesh structure on back for comfort and breathability.
- Compression fit design to reduce muscle fatigue.
- Stretch ribs on chest for comfort and an optimized fit.
- Jacquard logos on shoulders and chest.

TECH TOP SHORT SLEEVE SUMMER

TECH LAYERS | SIZE: XS/S - M/L - XL/2XL

- Ultra-lightweight, technical base layer anatomically optimized to be worn under outer garments.
- Comfortable moisture-wicking fiber aids all-round body temperature control and performance.
- Fully body-mapped with strategically positioned open mesh inserts for ventilation.
- Seamless tubular construction allows for performance compression fit.
- Flat-lock ergonomic seams allow unrestricted movement and an enhanced range of motion.

BLACK RED SIZE
2940-0311 XS/S
2940-0312 M/L
2940-0313 XL/2XL

BLACK RED SIZE
2940-0350 XS/S
2940-0351 M/L
2940-0352 XL/2XL



TECH TOP LONG SLEEVE

TECH LAYERS | SIZE: XS/S - M/L - XL/2XL

- Ultra-lightweight, technical base layer anatomically optimized to be worn under outer garments.
- Comfortable moisture-wicking fiber aids all-round body temperature control and performance.
- Fully body-mapped with strategically positioned open mesh inserts for ventilation.
- Seamless tubular construction allows for performance compression fit.
- Flat-lock ergonomic seams allow unrestricted movement and an enhanced range of motion.

TECH PANTS

TECH LAYERS | SIZE: XS/S - M/L - XL/2XL

- Ultra-lightweight, technical base layer anatomically optimized to be worn under outer garments.
- Comfortable moisture-wicking fiber aids all-round body temperature control and performance.
- Fully body-mapped with strategically positioned open mesh inserts for ventilation.
- Seamless tubular construction allows for performance compression fit.
- Flat-lock ergonomic seams allow unrestricted movement and an enhanced range of motion.

BLACK RED SIZE
2940-0353 XS/S
2940-0354 M/L
2940-0355 XL/2XL

BLACK RED SIZE
2940-0344 XS/S
2940-0345 M/L
2940-0346 XL/2XL



TECH TANK SUMMER

TECH LAYERS | SIZE: XS/S - M/L - XL/2XL

- Ultra-lightweight, technical base layer anatomically optimized to be worn under outer garments.
- Comfortable moisture-wicking fiber aids all-round body temperature control and performance.
- Fully body-mapped with strategically positioned open mesh inserts for ventilation.
- Seamless tubular construction allows for performance compression fit.
- Flat-lock ergonomic seams allow unrestricted movement and an enhanced range of motion.

BLACK RED SIZE
 2940-0347 XS/S
 2940-0348 M/L
 2940-0349 XL/2XL



NUCLEON

NUCLEON KR-CELL CiR PROTECTOR

PROTECTION | SIZE: S-L

- The Nucleon KR-CELL CiR has been designed to offer protection to track and sports bike riders while ensuring maximum levels of breathability and comfort.
- The Nucleon KR-CiR is a high performance, super lightweight track and race chest protector featuring the Nucleon Cell technology.
- The double-layered chest shell plate is constructed from a high performance polymeric material blend for optimized flexibility and excellent weight saving properties.
- The chest protector's structure design and structure changes from the centre towards the outside and provides the perfect balance between force dispersion and energy absorption.
- Unique CELL microstructure is designed for advanced energy absorption, adaptivity, maximum breathability and air flow.
- Ergonomic protection plate contours to the natural curve of the back ensuring optimum fit while riding.
- Soft comfortable airmesh on the body side of the protector offers maximum breathability and rider comfort.
- According to European statutory law the CE mark is a conformity requirement for the marketing of the product. The following standard applies:
 - Level 2 EN 1621-3:2018



NUCLEON

NUCLEON KR-CELLI PROTECTOR

PROTECTION | SIZE: S-M-L

- The super lightweight back protector insert is developed in three waist-to-shoulder dimensions in order to cover all the body sizes.
- The triple segmented back shell plate is constructed from a high performance polymeric material blend for optimized flexibility and excellent weight saving properties.
- The back protector's structure design and structural change from the center towards the outside provides the perfect balance between force dispersion and energy absorption.
- Unique CELL microstructure designed for advanced energy absorption, adaptivity, maximum breathability and air flow.
- Ergonomic protection plate contours to the natural curve of the back ensuring optimum fit while riding.
- Horizontal flexion groves for an adaptive fit in different riding position.
- Soft comfortable airmesh on the body side of the protector offers maximum breathability and rider comfort.
- According to European statutory law the CE mark is a conformity requirement for the marketing of this product. The following standards apply to this product:
 - Back protector according with the EN 1621-2 : 2014 Level 1.

TRANSPARENT SMOKE	SIZE
2702-0227	S
2702-0228	M
2702-0229	L



NUCLEON

NUCLEON KR-1 CELLI PROTECTOR

PROTECTION | SIZE: S-M-L

- The super lightweight back protector insert is developed in three waist-to-shoulder dimensions in order to cover all body sizes.
- High performance polymeric material blend Cell Structure for optimized flexibility and excellent weight saving properties.
- The back protector's design changes from the centre towards the outside providing the perfect balance between energy absorption and flexibility.
- Horizontal flexion grooves for an adaptive fit in different riding positions.
- Soft comfortable padding on the body side of the protector offers breathability and rider comfort.
- Racing suit compatibility.
- According to European statutory law the CE mark is a conformity requirement for the marketing of the product.
- The following standard apply:
 - Level 2 EN 1621-3:2018

SMOKE RED	SIZE
2702-0259	S
2702-0260	M
2702-0261	L

TRANSPARENT SMOKE	BLACK RED	SIZE
2701-0999		S
2701-1000		L



 NUCLEON

NUCLEON KR-CELL PROTECTOR

PROTECTION | SIZE: XS-S-M-L-XL

- Back protector developed in three waist to shoulder dimension in order to cover all the body size.
- Back Nucleon shell plates are constructed from a high performance polymeric material blend for optimized flexibility and excellent weight-saving properties.
- Shells are highly perforated for maximum breathability and air ventilation.
- Single injected compound shell constructed with triple layers design to absorb the impacts and allow the maximum breathability and air flow.
- Ergonomic protection plate contours to the natural curve of the back ensuring optimum fit while riding.
- Horizontal flexion grooves for an adaptive fit in different position.
- Adjustable and detachable elastic shoulder straps via a snap fit system to allow a more comfortable use of the protector.
- Compatible with the Nucleon KR-C protector.
- Compatible with the Nucleon KR-TB protector.
- Kidney belt featuring a dual hook and loop closure system.
- Soft foam padded chassis for maximum comfort.
- According to European statutory law the CE mark is a conformity requirement for the marketing of this product. The following standards apply to this product:
 - Back protector according with the EN 1621-2 : 2014 Level 1.



SMOKE BLACK RED	SIZE
2702-0204	XS
2702-0205	S
2702-0206	M
2702-0207	L
2702-0208	XL



 NUCLEON

NUCLEON KR-1 CELL BACK PROTECTOR

PROTECTION | SIZE: XS-S-M-L-XL

- Cell Technology back protector is constructed from a high performance polymeric material blend for optimized flexibility and excellent weight saving properties.
- Developed in three waist-to-shoulder dimensions in order to cover all body sizes.
- Extended lower back protector offers more protection to the rider.
- Highly perforated for maximum breathability and ventilation.
- Horizontal flexion grooves for an adaptive fit in different riding positions.
- Adjustable and detachable elastic shoulder straps via a snap fit system for greater comfort.
- Compatible with the Nucleon KR-C protector by removing the adjustable straps.
- Compatible with the Nucleon KR-TB protector for extended lower spine protection.
- Height adjustable kidney belt featuring dual hook and loop closure system for easy, secure closure.
- Soft Bio-Foam padded chassis for maximum comfort.
- According to European statutory law the CE mark is a conformity requirement for the marketing of this product. The following standards apply to this product:
 - Back protector according with the EN 1621-2 : 2014 Level 2.



TRANSPARENT SMOKE RED BLACK	SIZE
2702-0249	XS
2702-0250	S
2702-0251	M
2702-0252	L
2702-0253	XL



 NUCLEON

NUCLEON KR-2 PROTECTOR

PROTECTION | SIZE: XS-S-M-L-XL

- Back protector developed in three waist to shoulder dimensions in order to cover all the body sizes.
- Back shell plate is constructed from a high performance polymeric material blend for optimized flexibility and excellent weight-saving properties.
- Soft viscoelastic compound developed for all the Nucleon protectors 2018.
- Hybrid construction: lattice shell with a new viscoelastic PU foam compound.
- Single injected lattice structure shell constructed with ergonomic design to absorb high impacts and allow maximum breathability and air flow.
- In combination with the Nucleon, PU foam on the central spine area offers extraordinary performance on impact absorption.
- Additional convex design on the central hard shell provides highest protection of the spine.
- Horizontal flex groves for an adaptive fit in all riding positions.
- Adjustable rib protector made by a high performance polymeric material blend for additional side protection.
- Shoulder blade protective padding extensions to protect the acromion bones.
- Waist adjustment for customized fit and slim vented kidney belt for added position stability and security.
- Adjustable and detachable elastic shoulder straps via snap fit system to allow a more comfortable use of the protector.
- Compatible with the Nucleon KR-C protector.
- Compatible with the Nucleon KR-TB protector.
- According to European statutory law the CE mark is a conformity requirement for the marketing of this product. The following standards apply to this product:
 - Back protector according with the EN 1621-2 : 2014 Level 2.



 NUCLEON

NUCLEON KR-3 PROTECTOR

PROTECTION | SIZE: XS-S-M-L-XL

- Back protector developed in three waist to shoulder dimensions in order to cover all the body sizes.
- Lattice structured back shell plate is constructed from a high performance polymeric material blend for optimized flexibility and excellent weight-saving properties.
- Soft viscoelastic compound developed for all the Nucleon protectors 2018.
- Hybrid construction: lattice shell with a new viscoelastic PU foam compound.
- Single injected lattice structure shell constructed with ergonomic design to absorb high impacts and allow maximum breathability and air flow.
- In combination with the Nucleon, PU foam on the central spine area offers extraordinary performance on impact absorption.
- Additional convex design on the central hard shell provides highest protection of the spine.
- Horizontal flex groves for an adaptive fit in all riding positions.
- Adjustable rib protector made by a high performance polymeric material blend for additional side protection.
- Shoulder blade protective padding extensions to protect the acromion bones.
- Waist adjustment for customized fit and slim vented kidney belt for added position stability and security.
- Adjustable and detachable elastic shoulder straps via snap fit system to allow a more comfortable use of the protector.
- Compatible with the Nucleon KR-C protector.
- Compatible with the Nucleon KR-TB protector.
- According to European statutory law the CE mark is a conformity requirement for the marketing of this product. The following standards apply to this product:
 - Back protector according with the EN 1621-2 : 2014 Level 2.



BLACK SMOKE RED	BLACK RED	SIZE
2702-0219	2702-0166	XS
2702-0220	2702-0167	S
2702-0221	2702-0168	M
2702-0222	2702-0169	L
2702-0223	2702-0170	XL

SMOKE BLACK RED	SIZE
2702-0209	XS
2702-0210	S
2702-0211	M
2702-0212	L
2702-0213	XL



KNEE



ELBOW



SHOULDER

**TRACK VEST 2**

PROTECTION | SIZE: XS-S-M-L-XL

- Chest compartment with removable PE foam.
- Nucleon chest protector available as upgrade.
- Technical stretch net construction for comfort and durability.
- PE foam padding throughout vest for added comfort.
- Adjustable and removable kidney belt for secure and personalized fit.
- TPR logo on the front chest.
- Breathable, ventilated designed for optimal levels of rider comfort.
- According to European statutory law the CE mark is a conformity requirement for the marketing of this product. The following standards apply to this product:
 - Back protector according with the EN 1621-2 : 2014 Level 2.

**NUCLEON FLEX PLUS KNEE/ELBOW/SHOULDER PROTECTOR**

PROTECTION | SIZE: S-L

- Ergonomic design that allows high levels of movement.
- Cell structure ensures maximum comfort and ventilation.
- Slim design makes the protector discreet off the bike.
- Protector cells are bridged together, allowing for an adaptive shape and enhanced levels of comfort and protection.
- According to European statutory law the CE mark is a conformity requirement for the marketing of this product. The following standards apply to this product:
 - Knee and Hip protector according with the EN 1621-1:2012 Level 1.



KNEE BLACK	SHOULDER BLACK	ELBOW BLACK	SIZE
2704-0509	2706-0213	2706-0215	S
2704-0510	2706-0214	2706-0216	L

BLACK	SIZE
2701-0808	XS
2701-0809	S
2701-0810	M
2701-0811	L
2701-0812	XL



NUCLEON

NUCLEON KR-R CELL BACK PROTECTOR

PROTECTION | SIZE: XS-S-M-L-XL

- The Nucleon KR-R Cell is an innovative track and race back protector.
- Developed in three waist-to-shoulder dimensions in order to cover all body sizes.
- The new Cell Technology back protector is constructed from a high performance polymeric material blend for optimized flexibility and excellent weight saving properties.
- Extended lower back protector offers more protection to the rider.
- Highly perforated for maximum breathability and ventilation.
- The ergonomically designed protector contours to the natural curve of the back ensuring an optimum fit while riding.
- Horizontal flexion grooves for an adaptive fit in different riding positions.
- Compatible with the Nucleon KR-TB protector for extended lower spine protection.
- Height adjustable kidney belt featuring dual hook and loop closure system for easy, secure closure.
- Soft Bio-Foam padded chassis for maximum comfort.
- According to European statutory law the CE mark is a conformity requirement for the marketing of this product. The following standards apply to this product:
 - Back protector according with the EN 1621-2 : 2014 Level 2.



BIOFLEX PROTECTORS

PROTECTION | SIZE: S-L

- Ergonomic design that allows high levels of movement.
- Cell structure ensures maximum comfort and ventilation.
- Slim design makes the protector discreet off the bike.
- Protector cells are bridged together, allowing for an adaptive shape and enhanced levels of comfort and protection.
- According to European statutory law the CE mark is a conformity requirement for the marketing of this product. The following standards apply to this product:
 - Knee and Hip protector according with the EN 1621-1:2012 Level 1.



TRANSPARENT SMOKE RED BLACK	SIZE
2702-0254	XS
2702-0255	S
2702-0256	M
2702-0257	L
2702-0258	XL

KNEE BLACK	SIZE	HIP BLACK	SIZE
2704-0507	S	2702-0262	S
2704-0508	L	2702-0263	L



BLACK
2840-0103

GP SPORT EVO KNEE SLIDERS

PROTECTION | SIZE: OS

- Constructed using a TPU compound that is durable yet allows good feel in turns.
- Shaped for optimal contact, even-wear distribution and lighter weight.
- Standard fitment on all Alpinestars leather suits.



WHITE
2840-0053



BLACK
2840-0008

GP KNEE SLIDER HARD

PROTECTION | SIZE: OS

- Used by Alpinestars top racers.
- Constructed using an exclusive PU compound that is durable yet allows good feel in turns.
- Anatomically shaped for optimal contact, even-wear distribution and lighter weight.
- Standard fitment on selected Alpinestars leather suits.





SMX 6 v2 BOOT

RACING / PERFORMANCE RIDING | PRODUCED SIZE: 36-50 EUR CORRESPONDING TO 3.5-14 US

- Newly designed boot upper incorporates innovative front, rear bellow and rear calf zones for superior levels of flexibility.
- The upper is constructed from microfiber for durability and abrasion resistance.
- Ergonomic last for forefoot streamlining to enable greater control of the bike's controls and for superior, wide-ranging foot profile, fit and comfort.
- Alpinestars innovative TPU lateral ankle brace protection provides a bio-mechanical support between lateral top calf/shin and ankle and offers improved structural integrity, protection against impact shocks, repeated abrasion resistance and flex support.
- Air vents on the heel counter and shin plate plus breathable mesh inserts improve comfort and reduce fatigue on short and long rides.
- High modulus TPU injected shin guard, calf protector, heel counter, shift pad, ankle brace and toe slider for improved shock protection and durability.
- Double density ankle protector on medial side layered under the upper offers protective performance in key area.
- Innovative instep and Achilles accordion flex zone construction for superior comfort, extension, control and support.
- Internal insole with the shank reinforcement integrated for support to the arch area and foot protection.
- Medial side entry opening/closure system features elastic-mounted zipper with wide hook and loop closure for flexibility and secure fit.
- The aperture opening is large to promote easier in/out.
- Internal toe box protection is layered under the upper for durability, improved feel and performance.
- Breathable textile interior lining features anti-sliding microfiber suede reinforcement on heel area help keep foot in position while riding.
- New, removable anatomic footbed includes EVA and Lycra for performance, comfort and support.
- Alpinestars new and exclusive compound rubber sole promotes improved feel and grip, water dispersion and durability.
- According to European statutory law the CE mark is a conformity requirement for the marketing of this product. The following standards apply to this product: EN 13634:2017.



BLACK RED	BLACK WHITE	BLACK BLACK	US SIZE	EUR SIZE
		3404-1107	3.5	36
		3404-1108	4	37
	3404-1217	3404-1109	5	38
	3404-1218	3404-1110	6	39
	3404-1219	3404-1111	6.5	40
3404-1415	3404-1220	3404-1112	7.5	41
3404-1416	3404-1221	3404-1113	8	42
3404-1417	3404-1222	3404-1114	9	43
3404-1418	3404-1223	3404-1115	9.5	44
3404-1419	3404-1224	3404-1116	10.5	45
3404-1420	3404-1225	3404-1117	11.5	46
3404-1421	3404-1226	3404-1118	12	47
3404-1422	3404-1227	3404-1119	12.5	48
3404-1423	3404-1228	3404-1120	13.5	49
3404-1424	3404-1230	3404-1121	14	50



SMX 6 v2 GORE-TEX BOOT

ALL-WEATHER PERFORMANCE RIDING | PRODUCED SIZE: 37-50 EUR CORRESPONDING TO 4-14 US

- Newly designed boot upper incorporates innovative front, rear bellow and rear calf zones.
- Main upper material constructed from advanced microfiber for durability and abrasion resistance, plus a waterproof and highly breathable Gore-Tex liner for excellent all-weather performance.
- Ergonomic new last for forefoot streamlining to enable greater control of the bike's controls.
- Alpinestars innovative TPU lateral ankle brace protection provides a biomechanical support between lateral top calf/shin and ankle and offers improved structural integrity.
- Alpinestars new and exclusive compound rubber sole promotes improved feel and grip, water dispersion and durability.
- Air vents on the heel counter and shin plate improves cooling comfort on short and long rides.
- High modulus TPU injected shin guard, calf protector, heel counter and shift pad.
- Double density ankle protector on medial side layered under the upper offers protective performance.
- Innovative instep and Achilles accordion flex zone construction.
- Internal insole with the shank reinforcement integrated for support to the arch area and foot protection.
- Medial side entry opening/closure system features elastic-mounted zipper with wide hook and loop closure.
- Internal toe box protection is layered under the upper for durability, improved feel and performance.
- New, dual compound removable anatomic footbed includes EVA and lycra.
- According to European statutory law the CE mark is a conformity requirement for the marketing of this product. The following standards apply to this product: EN 13634:2010.



BLACK BLACK	US SIZE	EUR SIZE
3404-1262	4	37
3404-1263	5	38
3404-1264	6	39
3404-1265	6.5	40
3404-1266	7.5	41
3404-1267	8	42
3404-1268	9	43
3404-1269	9.5	44
3404-1270	10.5	45
3404-1271	11.5	46
3404-1272	12	47
3404-1273	12.5	48
3404-1274	13.5	49
3404-1275	14	50



SMX S BOOT

RACING / PERFORMANCE RIDING | PRODUCED SIZE: 36-50 EUR CORRESPONDING TO 3.5-14 US

- Durable microfiber upper construction offering superb levels of flexibility and comfort.
- Ergonomic new last for forefoot streamlining to enable greater feeling with the bike's controls.
- New TPU shin plate protector is race-derived for superior impact and abrasion resistance.
- Lateral TPR-injected ankle support construction offers optimized levels of protection and stability.
- TPU double density ankles protectors are layered under the upper in both lateral and medial side.
- Breathable textile interior lining.
- Integrated, replaceable bi-injected TPU slider features new easy no-screw fixing concept.
- Shift pad made from TPU incorporates technical texturing for protection and grip.
- Medial side entry opening/closure system features elastic-mounted zipper with wide hook and loop closure.
- Internal toe box protection is layered under the upper for durability, improved feel and performance.
- New, dual compound removable anatomic footbed includes EVA and Lycra®.
- Alpinestars new and exclusive compound rubber sole.
- According to European statutory law the CE mark is a conformity requirement for the marketing of this product. The following standards apply to this product: EN 13634:2010.



BLACK	US	EUR
BLACK	SIZE	SIZE
3404-1313	3.5	36
3404-1314	4	37
3404-1315	5	38
3404-1316	6	39
3404-1317	6.5	40
3404-1318	7.5	41
3404-1319	8	42
3404-1320	9	43
3404-1321	9.5	44
3404-1322	10.5	45
3404-1323	11.5	46
3404-1324	12	47
3404-1325	12.5	48
3404-1326	13.5	49
3404-1327	14	50





SMX-1 R BOOT

ROAD RIDING | PRODUCED SIZE: 38-50 EUR CORRESPONDING TO 5-14 US

- The main upper material is constructed with a synthetic microfiber and high levels of comfort, durability and abrasion resistance.
- Front and rear accordions are made by lightweight microfiber for additional rider comfort.
- Same S-MX 6 ergonomic shaping for forefoot streamlining which enables greater control of the bike's controls and offers a superior wide-ranging foot profile for better fit and comfort.
- Lateral adjustable closure system envelopes around the front accordion for a secure closure and fit coupled with hook and loop tab. The strap is located on the medial side of the top of the boot for secure fast fastening with a TPR terminal strap for an easier prehensibility.
- Zip closure is covered with microfiber to protect the bike against zipper scratches.
- Hook and loop tab locks the zip pull closed, keeping it flat and secure.
- TPR design on medial side to protect the ankle panel.
- TPR design on lateral toe-box gives more flexion and comfort.
- Rear TPR Silver insert joined with the heel counter ensures additional support and security.
- Double density ankle discs on medial side layered under the upper offers protective performance and abrasion resistance in key area.
- Integrated replaceable TPU bi-injected slider features new easy screw fixing concept.
- High modulus TPU injected heel counter and shift pad for enhanced structural protection.
- Internal toe box is layered under the upper.
- Exclusive rubber compound for an optimal combination of comfort and grip.
- Removable anatomic EVA footbed with Lycra® lining on top.
- According to European statutory law the CE mark is a conformity requirement for the marketing of this product. The following standards apply to this product:
- SMX-1 R boot is to Cat 2 to 89/686/ECC EU Directive.



BLACK WHITE GRAPHIC	BLACK	US SIZE	EU SIZE
3401-0595	3401-0395	5	38
3401-0596	3401-0396	6	39
3401-0597	3401-0397	6.5	40
3401-0598	3401-0398	7.5	41
3401-0599	3401-0399	8	42
3401-0600	3401-0400	9	43
3401-0601	3401-0401	9.5	44
3401-0602	3401-0402	10.5	45
3401-0603	3401-0403	11.5	46
3401-0604	3401-0404	12	47
3401-0605	3401-0405	12.5	48
3401-0606	3401-0406	13.5	49
3401-0607	3401-0407	14	50



SP-1 v2 RIDING SHOE

ROAD RIDING | PRODUCED SIZE: 40-48 EUR CORRESPONDING TO 6.5-12.5 US

- The main upper material is microfiber.
- Tongue and rear accordion made by lightweight padded material that offer superior comfort.
- Airflow and ventilation are improved thanks to lateral Air Intake with metallic mesh.
- New speed lace system derived from Alpinestars MotoGP™ technology for improved quick precise and secure closure.
- Higher closure system with new adjustable hook-and-loop closure and debossed Alpinestars logo.
- Foam backed double density ankles disk protection are mounted under the upper plus lateral outer TPR guards provide all-round strategic protection and flexibility in keys area.
- External TPR toe reinforcement helps protect against abrasion and gives greater stability.
- Welded reflective insert on rear to make the rider more visible to other road users, especially when riding at night.
- TPU heel counter protects from impact and abrasion.
- Internal toe box reinforcement layered under the microfiber.
- Breathable textile lining with anti-sliding microfiber suede on the heel.
- Removable anatomic EVA foam footbed.
- Alpinestars exclusive vulcanized rubber compound sole.
- According to European statutory law the CE mark is a conformity requirement for the marketing of this product. The following standards apply to this product: CE 89/686/EEC – CAT 2.



BLACK BLACK	US SIZE	EU SIZE
3405-1820	6.5	40
3405-1821	7.5	41
3405-1822	8	42
3405-1823	9	43
3405-1824	9.5	44
3405-1825	10.5	45
3405-1826	11.5	46
3405-1827	12	47
3405-1828	12.5	48



FASTER-3 RIDEKNIT RIDING SHOE

ROAD RIDING | PRODUCED SIZE: 6-14 US CORRESPONDING TO 38-48 EUR

- Main upper material combination of advanced microfiber, knitted mesh and seamless thermo-welded microfiber forms an innovative and technical finish.
- Lower tongue, lateral and medial quarter in knitted mesh construction allows breathability, comfort and a modern streetwear look.
- Air vent details on lateral and toe area are strategically positioned to improve airflow and ventilation.
- Enhanced TPU ankle extended into lower lateral area gives improved support and protection.
- TPR slider details on lateral toe box gives increased flex and protection.
- New TPR heel counter design ensures additional lateral support and security.
- Asymmetric toe design gives protection on shift area.
- Traditional lace closure system for an easy, secure and comfortable fit.
- Lateral adjustable hook and loop closure system with TPR strap for increased security.
- Medial dual density ankle protectors are applied between the upper and padded lining to provide strategic protection and flexibility in key areas.
- Tongue and collar padding provides high levels of comfort and fit around the ankle and instep.
- Internal toe box and heel counter reinforcement is layered under the upper for a more ergonomic design.
- 3D mesh lining for high levels of breathability with anti-slip micro-suede in the heel.
- Replaceable anatomical EVA footbed with Lycra lining on top.
- Extremely lightweight, specifically compounded, rubber sole provides textured grip, excellent absorption and features an integrated support shank for enhanced sole rigidity.
- According to European statutory law the CE mark is a conformity requirement for the marketing of this product. The following standards apply to this product: EN 13634:2017.



	BLACK RED	BLACK	US SIZE	EU SIZE
		3405-2197	6	38
		3405-2198	6.5	38.5
	3405-2465	3405-2199	7	39
	3405-2466	3405-2200	7.5	40
	3405-2467	3405-2201	8	40.5
	3405-2468	3405-2202	8.5	41
	3405-2469	3405-2203	9	42
	3405-2470	3405-2204	9.5	42.5
	3405-2471	3405-2205	10	43
	3405-2472	3405-2206	10.5	43.5
	3405-2473	3405-2207	11	44
	3405-2474	3405-2208	11.5	45
	3405-2475	3405-2209	12	45.5
	3405-2476	3405-2210	12.5	46
	3405-2477	3405-2211	13	47
	3405-2478	3405-2212	13.5	47.5
	3405-2479	3405-2213	14	48



SEKTOR WATERPROOF RIDING SHOE

ROAD RIDING | PRODUCED SIZE: 6-14 US CORRESPONDING TO 38-48 EUR

- The upper is constructed from a superbly lightweight, durable and abrasion resistance microfiber.
- Medial ankle protection for an improved fit and a lighter weight.
- Original speed lace system derived from auto racing shoes for a personalised fit and feel.
- Lateral ankle strap provides a secure closure and fits flush within the upper ankle polymer protection panel to ensure a streamlined finish.
- PR lateral ankle protector and slider for more protection and high abrasion.
- Flex areas on heel and instep for an enhanced comfort while walking.
- Small reflective details on heel and eyelet area for more visibility.
- Waterproof membrane lining for proven performance in difficult weather condition.
- Internal protective toe box and heel counter are positioned under the microfiber outer chassis.
- Extremely lightweight, specifically compounded, rubber sole provides textured grip, excellent absorption and features an integrated support shank for an enhanced sole rigidity.
- Replaceable anatomical EVA footbed with mesh lining on top.
- According to European statutory law the CE mark is a conformity requirement for the marketing of this product. The following standards apply to this product: CE 89/686/EEC – CAT 2.



BLACK	US SIZE	EU SIZE
3405-1937	6	38
3405-1938	6.5	38.5
3405-1939	7	39
3405-1940	7.5	40
3405-1941	8	40.5
3405-1942	8.5	41
3405-1943	9	42
3405-1944	9.5	42.5
3405-1945	10	43
3405-1946	10.5	43.5
3405-1947	11	44
3405-1948	11.5	45
3405-1949	12	45.5
3405-1950	12.5	46
3405-1951	13	47
3405-1952	13.5	47.5
3405-1953	14	48



SEKTOR RIDING SHOE

ROAD RIDING | PRODUCED SIZE: 6-14 US CORRESPONDING TO 38-48 EUR

- The upper is constructed from a microfiber which is superbly lightweight, durable and abrasion resistant.
- 3D dimensional ankle protection for improved fit and a lighter weight.
- Original speed lace system derived from Alpinestars auto racing shoes for a personalized, precision fit and feel.
- Ankle strap provides secure closure and fits flush within the upper ankle polymer protection panel to ensure a streamlined finish.
- Flex areas on heel and instep for enhanced comfort while walking.
- Advanced 3D mesh offers a highly breathable lining together with a microfiber suede anti-slip surface inside the heel.
- Internal protective toe box and heel counter are positioned under the microfiber outer chassis.
- Extremely lightweight, specifically compounded, rubber sole provides textured grip, excellent absorption and features an integrated support shank for an enhanced sole rigidity.
- Replaceable anatomical EVA footbed with Lycra lining on top.
- Strategically positioned metallic mesh vent for improved airflow.
- According to European statutory law the CE mark is a conformity requirement for the marketing of this product. The following standards apply to this product: CE 89/686/EEC – CAT 2.



BLACK	US SIZE	EU SIZE
3405-1752	6	38
3405-1753	7	39
3405-1754	8	40.5
3405-1755	8.5	41
3405-1756	9	42
3405-1757	9.5	42.5
3405-1758	10	43
3405-1759	10.5	43.5
3405-1760	11	44
3405-1761	11.5	45
3405-1762	12	45.5
3405-1763	13	47
3405-1764	14	48







GRAVITY DRYSTAR® JACKET

ALL WEATHER RIDING/TOURING | SIZE: S-4XL

- Chassis constructed from hard wearing 600 Denier polyester with double polyurethane coating on the back and leather patches on shoulders for additional protection.
- Padding on shoulders and arms for additional protection and comfort.
- Nucleon Flex Plus Level 1 armor on shoulder and elbow (Nucleon chest Level 1 and Nucleon Level 1 and 2 back protectors available as an accessory upgrade).
- 600 Denier polyester dobby on shoulders and elbows for enhanced abrasion resistance.
- Snap button volume adjusters on upper sleeve with hook and loop adjusters on wrist and waist for an optimized fit.
- YKK waterproof zip with hook and loop front flap for a secure closure.
- Comfort collar with internal padding and hook and loop closure and an internal loop to keep the collar open.
- One zippered chest pocket and two front pockets with hook and loop closure for security.
- Internal waterproof document pocket and pocked on fixed liner for real-world practicality.
- Drystar® fixed membrane for 100 percent waterproof performance and high levels of breathability.
- Removable thermal liner allows the rider to adjust the jacket to the weather conditions.
- Two side vents for optimal airflow.
- Reflective details.
- According to European statutory law the CE mark is a conformity requirement for the marketing of this product. The following standards apply to this product:
 - CE Category II PPE Regulation (EU) 2016/425 – A class.
 - CE Level 2 EN1621-2:2014 Alpinestars Nucleon back protector, available as an accessory upgrade.
 - CE Level 1 EN1621-1:2012 Alpinestars Nucleon Flex Plus shoulder and elbow protectors.

GRAVITY DRYSTAR® PANTS

ALL WEATHER RIDING/TOURING | SIZE: S-4XL

- Category 2, A class fully CE-certified garment under PPE Regulation (EU) 2016/425 (performance riding garment).
- Chassis constructed from hard wearing 600 Denier polyester with double polyurethane coating in critical areas for additional protection.
- Stretch fabric with double PU coating on side, waist and back area for enhanced rider comfort.
- Padding on back of waist for enhanced rider comfort.
- Level 1 Nucleon Flex Plus armor on knee (Bio-Flex Level 1 Hip Protector available as an accessory upgrade).
- 600 Denier polyester dobby reinforcement on knee and seat area for enhanced abrasion resistance.
- Inner leather reinforcement on seat area, shoulder, elbow, knee and shin for additional abrasion resistance in key areas.
- Stretch fabric on back yoke, waist with accordion panel on knee for an optimized fit and performance.
- Hook and loop on waist and on bottom of legs for a secure closure.
- Two zippered front pockets and cargo-style pocket on left leg for real-world practicality.
- Drystar® fixed membrane for 100 percent waterproof performance and high levels of breathability.
- Removable thermal liner allows the rider to adjust the jacket to the weather conditions.
- Two thigh vents for optimal airflow.
- Reflective details.
- According to European statutory law the CE mark is a conformity requirement for the marketing of this product. The following standards apply to this product:
 - CE Category II PPE Regulation (EU) 2016/425 – A class.
 - CE Level 1 EN1621-1:2012 Alpinestars Nucleon Flex Plus knee protectors (Alpinestars Bio-Flex Level 1 hip protectors available as an accessory upgrade).



BLACK YELLOW FLUO	BLACK	SIZE
2820-5216	2820-5195	S
2820-5217	2820-5196	M
2820-5218	2820-5197	L
2820-5219	2820-5198	XL
2820-5220	2820-5199	2XL
2820-5221	2820-5200	3XL
2820-5222	2820-5201	4XL

BLACK	SIZE
2855-0519	S
2855-0520	M
2855-0521	L
2855-0522	XL
2855-0523	2XL
2855-0524	3XL
2855-0525	4XL



ANDES v2 DRYSTAR® JACKET

ALL-WEATHER RIDING / ADVENTURE TOURING | SIZE: S-4XL

- Constructed with an advanced reinforced polyfabric textile for durability and a Drystar® waterproof and breathable membrane for 100 percent waterproof performance in wet weather conditions.
- Newly developed direct ventilation system (DVS) zippered chest air intakes and back exhaust ports for high levels of airflow.
- Internal impact protection provided by removable elbow and shoulder protectors.
- Chest pad and back compartments can accommodate the Nucleon chest and back inserts (available as an accessory upgrade).
- Reinforced polymer-printed texturing in critical elbow and lower arm areas for enhanced abrasion resistance.
- Reflective details.
- Upper chest zippered hand pockets work in tandem with the ventilation openings to ensure personalized levels of cooling airflow.
- Front waterproof cargo pockets for convenience and peace-of-mind closure.
- Large, external utility pocket on lower back plus waterproof internal pockets and insert wallet pocket for real-world practicality.
- Integrated soft edge collar and 3D mesh construction for enhanced comfort over long distances.
- Premium YKK zipper with double sliders for main front closure offers adaptable, secure and convenient closure.
- Removable long-sleeve thermal liner (100g body 80g sleeves) ensures comfort on hot or cold days.
- Pre-contoured sleeves with accordion stretch panels on elbows for comfort and freedom of movement.
- Hook and loop-closing waist adjustment belt ensures a highly customizable fit.
- External zippered pockets for safe peace-of-mind storage.
- According to European statutory law the CE mark is a conformity requirement for the marketing of this product. The following standards apply to this product:
 - Fully riding garment to CE – Category II prEN17092 draft standards – A class.

ANDES v2 DRYSTAR® PANTS

ALL-WEATHER RIDING / ADVENTURE TOURING | SIZE: S-4XL

- Constructed with an advanced reinforced polyfabric textile for durability and Alpinestars exclusive Drystar® membrane for 100 percent waterproof performance in wet weather conditions.
- Removable long thermal liner allows the pants to be adapted to suit the weather conditions.
- Efficient direct ventilation vents strategically positioned on thighs for high levels of airflow.
- Pre-contoured leg construction with knee accordion stretch panels for optimum riding comfort.
- Interior hip pad compartments with padding (Nucleon inserts available as accessory).
- Removable knee protectors ensure superior protection against impacts.
- Reinforced polymer-printed texturing in critical knee areas for added abrasion resistance.
- Integrated reflective graphic details.
- Adjustment waist system features buckle and stretch material for an optimized fit.
- Zippered air intakes for effective internal temperature control.
- Zippered, waterproof hand pockets, plus cargo-style pockets for real-world practicality.
- Adjustable, removable bib braces for an improved comfort fit while also ensuring the pants remain in position.
- According to European statutory law the CE mark is a conformity requirement for the marketing of this product. The following standards apply to this product:
 - CE Category II PPE Regulation prEN17092 – A class.



LIGHT GRAY BLACK DARK GRAY	BLACK	BLACK YELLOW FLUO	SIZE
2820-3930	2820-3923	2820-3937	S
2820-3931	2820-3924	2820-3938	M
2820-3932	2820-3925	2820-3939	L
2820-3933	2820-3926	2820-3940	XL
2820-3934	2820-3927	2820-3941	2XL
2820-3935	2820-3928	2820-3942	3XL
2820-3936	2820-3929	2820-3943	4XL

LIGHT GRAY BLACK DARK GRAY	BLACK	SIZE
2855-0397	2855-0390	S
2855-0398	2855-0391	M
2855-0399	2855-0392	L
2855-0400	2855-0393	XL
2855-0401	2855-0394	2XL
	2855-0395	3XL
	2855-0396	4XL



HYPER DRYSTAR® JACKET

ALL-WEATHER SPORT RIDING | SIZE: S-5XL

- Multi-panel, multi-material construction incorporating 450D Polyfabric main shell and 600D reinforcement.
- Fixed Drystar® membrane with taped seams offers guaranteed waterproof and breathable performance.
- Removable long sleeve thermal liner (100g on body, 80g on sleeves) for cold conditions.
- Excellent fit afforded by innovative volume control adjustment system on chest, bicep and sleeves, which ensures tight, improved riding fit.
- Adjustment system ensures a personalized riding fit and offers enhanced safety by keeping the protection in place in an impact or slide.
- Pre-curved sleeve and hook ensures a comfortable fit while preventing the sleeve riding up the arm during riding.
- Newly developed shoulder protection features over-molded advanced TPU guard layered under the outer fabric.
- Alpinestars race-derived, CE-approved internal elbow and shoulder protectors.
- Chest pad and back compartments can accommodate the Nucleon chest and back inserts (available as an accessory upgrade).
- Strategically positioned four-way stretch inserts on inside arms, side torso and rear shoulder for freedom of movement and comfort fit.
- Multiple ventilation system features zippered vents and exhaust ports for effective internal cooling.
- Extensive reflective details on arms and back to make the rider more visible to other road users.
- Full circumference waist connection zipper on the inside for attachment to Alpinestars riding pants.

HYPER DRYSTAR® PANTS

ALL-WEATHER RIDING | SIZE: S-5XL

- Multi-panel, multi-material construction featuring a PU-coated 450D Polyfabric main shell and 600D dobby reinforcement for high levels of durability.
- Class-leading impact protection provided by the integrated knee protectors.
- Excellent protection against the elements provided by Alpinestars Drystar® 100% waterproof and breathable membrane for effective all-weather performance.
- Pre-curved with stretch panels on crotch and knee, plus an extensive stretch panel on rear yoke for optimum levels of rider comfort.
- Removable thermal lining (100g upper leg - 80g bottom leg) allows the pants to be adapted to the weather conditions.
- Optimized for use with range of textile jackets, thanks to a full circumference waist zipper.
- Ventilation system includes zippered thigh openings which allow for personalized and adjustable levels of airflow.
- Reflective details on lower legs.
- Internal hip protectors are ergonomically tapered for superior riding comfort.
- Hip compartments can be upgraded to incorporate Alpinestars Nucleon hip protectors.
- Hook and loop grip waist and leg adjustments for a precise fit in various riding positions.
- Waist incorporates 3D mesh interior for high levels of comfort.
- Deep zippered side pockets for peace-of-mind closure and safe storage of valuables.
- According to European statutory law the CE mark is a conformity requirement for the marketing of this product. The following standards apply to this product:
 - CE Category II PPE Regulation prEN17092 – A class.



BLACK	SIZE
2820-4057	S
2820-4058	M
2820-4059	L
2820-4060	XL
2820-4061	2XL
2820-4062	3XL
2820-4063	4XL
2820-4064	5XL

BLACK	SIZE
2855-0425	S
2855-0426	M
2855-0427	L
2855-0428	XL
2855-0429	2XL
2855-0430	3XL
2855-0431	4XL
2855-0432	5XL



STREETWISE DRYSTAR® PANTS

ALL-WEATHER RIDING / ADVENTURE TOURING | SIZE: S-4XL

- Multi-fabric shell construction for high levels of durability.
- Ballistic nylon inserts for abrasion resistance.
- Stretch insert on back knee area and waist for an optimized fit.
- Two zipped hand pockets for real-world practicality.
- Two ventilation zippers for optimized airflow.
- Reflective details.
- Multiple volume adjusters on legs for an optimized riding fit.
- Hook and loop strap on waist adjuster for a secure closure.
- Fixed Drystar® membrane for 100 per cent waterproof performance in wet weather conditions.
- Waist connection zipper allows attachment to Alpinestars riding jacket.
- Knee protector with multiple positioning capabilities to cater to a wide variety of leg lengths.
- Silicon print on back sit area for improved grip on the seat.
- Mesh lining for optimum levels of breathability.
- Alpinestars Level 1 Nucleon hip protector available as accessory upgrade.
- Removable thermal liner allows the pants to be adapted to the weather conditions.
- According to European statutory law the CE mark is a conformity requirement for the marketing of this product. The following standards apply to this product:
 - CE Category II PPE Regulation prEN17092 – A class.
 - CE Level 1 EN1621-1:2012 Alpinestars Bio-Armor knee protectors.

GUNNER v2 WATERPROOF JACKET

ALL-WEATHER RIDING / ADVENTURE TOURING | SIZE: S-4XL

- Multi-fabric shell construction with abrasion resistant material inserts.
- Padded elbow accordion helps movement and comfort on the bike.
- Waist adjustment for an improved riding fit.
- Multiple volume adjusters on sleeves for reduced material bunching.
- Two zippered hand pockets for real-world practicality.
- Zippered air intake vents are strategically positioned for optimized airflow when opened.
- Low profile collar construction with 3D textured comfort fabric on inner collar lining for enhanced rider comfort.
- Pre-curved sleeve construction reduces fatigue.
- Reflective details.
- Chest pad and back compartments can accommodate the Nucleon chest and back inserts (available as an accessory upgrade).
- Removable thermal liner with micro polar fleece lining allows the jacket to be tailored to the weather conditions.
- Fixed waterproof membrane for effective performance in wet weather conditions.
- Microfiber comfort edge on collar and cuffs.
- Front inner waterproof pocket for safe and secure storage of valuables.
- Waist connection zipper allows attachment to Alpinestars riding pants.
- According to European statutory law the CE mark is a conformity requirement for the marketing of this product. The following standards apply to this product:
 - Fully riding garment to CE – Category II prEN17092 draft standards – A class.
 - CE Level 1 EN1621-1:2012 Alpinestars Bio-Armor shoulder and elbow protectors.



BLACK	SIZE
2855-0491	S
2855-0492	M
2855-0493	L
2855-0494	XL
2855-0495	2XL
2855-0496	3XL
2855-0497	4XL

BLACK WHITE	BLACK GRAY RED	BLACK BRIGHT BLUE	SIZE
2820-4562	2820-4915	2820-4920	S
2820-4563	2820-4916	2820-4921	M
2820-4564	2820-4917	2820-4922	L
2820-4565	2820-4918	2820-4923	XL
2820-4566	2820-4919	2820-4924	2XL
2820-4567	-	-	3XL
2820-4568	-	-	4XL



JET ROAD v2 GORE-TEX GLOVE WITH GORE GRIP TECHNOLOGY

ALL-WEATHER RIDING | SIZE: S-3XL

- Combination of stretch polyamide fabric and softshell on the back hand.
- Stretch fourchettes on sidewall for an optimized fit.
- Goat skin for palm and thumb and details on back hand for high levels of durability and abrasion resistance.
- Thumb and palm reinforcement for a superior grip.
- Synthetic leather reinforcements with padding on the palm and outer hand landing zone to provide abrasion resistance on key impact zones.
- Ergonomic wrist closure on back hand for a secure closure and the prevention of water ingress.
- Large cuff closure for ease of use.
- Arshield abrasive resistant fabric on little finger for additional protection.
- Padding on fingers for fit and comfort.
- Reflective piping on back hand and fingers.
- Touchscreen compatible fingertips.
- PU covered hard knuckle for class-leading protection.
- Gore-Tex waterproof and breathable membrane with Gore Grip technology for effective all-weather performance.
- Leather accordions on fingertips for increased flexibility and fit.
- Patented 3rd and 4th finger bridge prevents finger roll.
- Long cuff for extended coverage against the elements.
- PrimaLoft® lining 100 g/m² for excellent thermal properties.
- According to European statutory law the CE mark is a conformity requirement for the marketing of this product. The following standards apply to this product: EN 13594 2015, Level 1 KP.

TOURER 6 DRYSTAR® GLOVE

ALL-WEATHER RIDING | SIZE: S-3XL

- Mid-season glove with a Drystar® 100% waterproof performance membrane construction for high levels of all-weather performance and breathability.
- Long Touring styling cuff for extended coverage.
- Viscoelastic knuckle covered for effective impact protection.
- Mix of leather and softshell for durability and rider comfort.
- Thin cuff closure flap for ease-of-use.
- Side reinforcements for additional strength.
- Thumb and palm reinforcement for a superior grip.
- Ergonomic stretch insert on palm for enhanced levels of rider comfort.
- Touchscreen compatible fingertips.
- According to European statutory law the CE mark is a conformity requirement for the marketing of this product. The following standards apply to this product: CE Level 1 EN13594:2015, KP.



BLACK	SIZE
3310-0689	S
3310-0690	M
3310-0691	L
3310-0692	XL
3310-0693	2XL
3310-0694	3XL

BLACK	SIZE
3310-0731	S
3310-0732	M
3310-0733	L
3310-0740	XL
3310-0741	2XL
3310-0742	3XL



Drystar®

TOURER W-7 DRYSTAR® GLOVE

ALL-WEATHER RIDING | SIZE: S-3XL

- Warm winter and waterproof glove with Alpinestars exclusive Drystar® membrane for high levels of breathability.
- Long 'Touring' style cuff for extended coverage.
- Hard knuckle covered with leather for protection against repeated impacts.
- Mix of leather and softshell for comfort and durability.
- Reflective print.
- Thinsulate 150g top hand and Thinsulate 100g palm for high levels of warmth.
- Thin cuff closure flap and webbing wrist closure for security and ease-of-use.
- Side reinforcements for strength and durability.
- Padded fingers for additional comfort.
- Thumb and palm reinforcement for a superior grip.
- Ergonomic stretch insert on palm, fingers and backhand for enhanced flexibility.
- Touchscreen compatible fingertips.
- According to European statutory law the CE mark is a conformity requirement for the marketing of this product. The following standards apply to this product:
 - EN 13594 2015, Level 2 KP.



Drystar®

T-SP W DRYSTAR® GLOVE

ROAD RIDING | SIZE: S-3XL

- Sport styling, mid-length cuff glove constructed from a combination of stretch polyamide fabric and softshell on the back hand for high levels of rider comfort.
- Goat skin for palm, thumb and sidewall for high levels of abrasion resistance.
- Thumb and palm reinforcement for a superior grip with the bike's controls.
- Synthetic leather reinforcements with padding on the palm and outer hand landing zone to provide abrasion resistance.
- Double wrist closure system for an easy use and comfort.
- Reflective insert.
- Conductive fingertip for use with touchscreens.
- Hard knuckle for increased impact protection.
- Drystar® performance waterproof and breathable membrane for effective all-weather performance.
- Patented third and fourth finger bridge to prevent finger roll.
- Padding on finger for improved comfort.
- According to European statutory law the CE mark is a conformity requirement for the marketing of this product. The following standards apply to this product:
 - EN 13594 2015, Level 1 KP.



BLACK	SIZE
3310-0734	S
3310-0735	M
3310-0736	L
3310-0737	XL
3310-0738	2XL
3310-0739	3XL

BLACK RED	BLACK	SIZE
3310-0707	3310-0701	S
3310-0708	3310-0702	M
3310-0709	3310-0703	L
3310-0710	3310-0704	XL
3310-0711	3310-0705	2XL
3310-0712	3310-0706	3XL





STELLA ANDES DRYSTAR® JACKET

WOMEN'S ALL-WEATHER RIDING / ADVENTURE TOURING | SIZE: S-2XL

- Advanced reinforced polyfabric textile for durability and Alpinestars exclusive Drystar® construction for 100 percent waterproof and breathable performance in all-weather conditions.
- Direct ventilation zippered chest air intakes and back exhaust vents for high levels of airflow.
- Back compartments with padding (Nucleon back protector available).
- Chest compartment can accommodate an Alpinestars chest protector, available as an accessory upgrade.
- Reinforced polymer-printed texturing in critical elbow and lower arm areas for superior abrasion resistance.
- Reflective graphic details.
- Large front waterproof cargo pockets for convenience and peace-of-mind closure.
- Large, external, utility pocket on back plus waterproof internal pockets and insert wallet pocket for real-world practicality.
- Integrated soft edge collar construction for comfort over long distances.
- Premium YKK zipper with double sliders for main front closure offer adaptable and secure convenience.
- Removable long-sleeve thermal liner (100g body 80g sleeves) ensures comfort on hot or cold days.
- Pre-contoured sleeves with accordion stretch panels on elbows for optimized comfort and fit.
- Hook and loop closing waist adjustment belt for highly customizable fit.
- According to European statutory law the CE mark is a conformity requirement for the marketing of this product. The following standards apply to this product:
 - CE Category II PPE Regulation (EU) 2016/425 – A class.
 - CE Level 2 EN1621-2:2014 Alpinestars Nucleon back protector.
 - CE Level 1 EN1621-1:2012 Alpinestars shoulder and elbow protectors.

STELLA ANDES v2 DRYSTAR® PANTS

WOMEN'S ALL-WEATHER RIDING / ADVENTURE TOURING | SIZE: S-2XL

- Advanced reinforced poly-fabric textile for durability and Alpinestars exclusive Drystar® construction for 100 per cent waterproof and breathable all-weather performance.
- Removable long thermal liner allows the pants to be adapted to the weather conditions.
- Efficient direct ventilation vents strategically positioned on thighs for maximum levels of airflow.
- Pre-contoured leg construction with accordion knee stretch panels for comfort.
- Interior hip pad compartments with padding (Nucleon inserts available as accessory).
- Impact protection provided by the removable knee protectors.
- Reinforced polymer-printed texturing in critical knee areas for added abrasion resistance.
- Integrated reflective graphic details and logos.
- Adjustment waist system features buckle and stretch material for highly customizable fit.
- Zippered air in-takes for effective internal temperature control.
- Zippered, waterproof hand pockets, plus cargo-style pockets for real-world practicality.
- Adjustable, removable bib braces for an improved comfort fit.
- According to European statutory law the CE mark is a conformity requirement for the marketing of this product. The following standards apply to this product:
 - CE Category II PPE Regulation (EU) 2016/425 – A class.
 - CE Level 1 EN1621-1:2012 Alpinestars knee protectors.



LIGHT GRAY BLACK DARK GRAY	BLACK	SIZE
2822-0927	2822-0922	S
2822-0928	2822-0923	M
2822-0929	2822-0924	L
2822-0930	2822-0925	XL
2822-0931	2822-0926	2XL

BLACK	SIZE
2823-0176	S
2823-0177	M
2823-0178	L
2823-0179	XL
2823-0180	2XL



STELLA HYPER DRYSTAR® JACKET

WOMEN'S ALL-WEATHER SPORT RIDING | SIZE: S-2XL

- Specifically constructed for an optimized woman's fit.
- Clean style sport jacket.
- Chest and sleeve adjusters for an optimized fit.
- Removable long sleeve thermal layer allows the jacket to be adapted to the weather conditions.
- Waterproof and breathable Drystar® membrane full liner with taped seams for effective all-weather performance.
- Wrist hook and loop closure and adjustment.
- Multiple ventilation zipper for optimum airflow.
- Large stretch panel on top back sides and arms for enhanced comfort and fit.
- Two zippered side pockets for real-world practicality.
- Chest and back compartments can accommodate the Nucleon chest and back inserts (available as an accessory upgrade).
- Internal waist connection zipper for attachment to riding pants.
- Premium YKK zipper for durability.
- Integrated soft edge collar construction with a hook and loop collar volume adjuster for a precise fit.
- Pre-curved sleeve for increased comfort in the riding position.
- GP Lite new shoulder protection features over-molded advanced TPU guard layered under the outer fabric for high levels of protection against impacts.
- According to European statutory law the CE mark is a conformity requirement for the marketing of this product. The following standards apply to this product:
 - CE Category II PPE Regulation (EU) 2016/425 – A class.
 - CE Level 2 EN1621-2:2014 Alpinestars Nucleon back protector.
 - CE Level 1 EN1621-1:2012 Alpinestars Bio Armor shoulder and elbow protectors.

STELLA HYPER DRYSTAR® PANTS

WOMEN'S ALL-WEATHER SPORT RIDING | SIZE: S-2XL

- Specifically constructed for an optimized woman's fit.
- Clean style sport pants with a 600D poly panel on the knees and bottom for high levels of durability.
- Ankle and leg adjusters for reduced material bunching and an optimized fit.
- Long side zipper closure for ease of use.
- Removable thermal layer allows the pants to be adapted to the weather conditions.
- Waterproof and breathable Drystar® membrane full liner with taped seams for effective all-weather performance.
- Ventilation zipper for cooling performance.
- Large stretch panel on crotch for enhanced comfort.
- Reflective details.
- Zippered side pockets for real-world practicality.
- Waist connection zipper for attachment to Alpinestars motorcycle jackets.
- Premium YKK zipper for strength.
- Pre-curved leg for increased comfort in riding position.
- Alpinestars Bio-Armor protection on knee.
- Hip pad compartments can accommodate Alpinestars Nucleon hip pads.
- According to European statutory law the CE mark is a conformity requirement for the marketing of this product. The following standards apply to this product:
 - CE Category II PPE Regulation (EU) 2016/425 – A class.
 - CE Level 1 EN1621-1:2012 Alpinestars Bio Armor knee protectors.



BLACK FUCHSIA SIZE

2822-0952	S
2822-0953	M
2822-0954	L
2822-0955	XL
2822-0956	2XL

BLACK SIZE

2823-0186	S
2823-0187	M
2823-0188	L
2823-0189	XL
2823-0190	2XL



STELLA GUNNER v2 WATERPROOF JACKET

WOMEN'S ALL-WEATHER SPORT RIDING | SIZE: S-2XL

- Specifically constructed for an optimized woman's fit.
- Multi-fabric shell construction with abrasion resistant material on exposed areas.
- Padded elbow accordion helps movement and comfort on the bike.
- Waist adjustment for an improved riding fit.
- Multiple volume adjusters on sleeves for an optimized fit.
- Two zippered hand pockets for real-world practicality.
- Zippered air intake vents are strategically positioned for optimized airflow when opened.
- Low profile collar construction with 3D textured comfort fabric on inner collar lining.
- Pre-curved sleeve construction reduces fatigue.
- Reflective details.
- Chest and back compartments can accommodate the Nucleon chest and back inserts (available as an accessory upgrade).
- Removable thermal liner with micro polar fleece lining allows the jacket to be adapted to the weather conditions.
- Fixed waterproof membrane for effective all-weather performance.
- Microfiber comfort edge on collar and cuffs.
- Front inner waterproof pocket for safe and secure storage of valuables.
- Waist connection zipper allows attachment to Alpinestars riding pants.
- According to European statutory law the CE mark is a conformity requirement for the marketing of this product. The following standards apply to this product:
 - CE Category II PPE Regulation (EU) 2016/425 – A class.
 - CE Level 2 EN1621-2:2014 Alpinestars Nucleon back protector.
 - CE Level 1 EN1621-1:2012 Alpinestars Bio-Armor shoulder and elbow protectors.



Alpinestars
Drystar®

STELLA TOURER W-7 DRYSTAR® GLOVE

WOMEN'S URBAN RIDING | SIZE: XS-XL

- Designed specifically for female hands.
- Warm winter and waterproof glove with Alpinestars Drystar membrane technology for high levels of breathability.
- Long Touring styling cuff for extended coverage.
- Hard knuckle covered with leather for protection against repeated impacts.
- Mix of leather and softshell for comfort and durability.
- Reflective print.
- Thinsulate 150g top hand and Thinsulate 100g palm for high levels of warmth.
- Thin cuff closure flap and webbing wrist closure for security and ease-of-use.
- Side reinforcements for strength with padded fingers for comfort.
- Thumb and palm reinforcement for a superior grip.
- Ergonomic stretch insert on palm, fingers and backhand for improved flexibility.
- Touchscreen compatible fingertips.
- According to European statutory law the CE mark is a conformity requirement for the marketing of this product. The following standards apply to this product:
 - CE Level 1 EN135954:2015, KP.



BLACK WHITE BLACK FUCHSIA SIZE

2822-1098	2822-1103	S
2822-1099	2822-1104	M
2822-1100	2822-1105	L
2822-1101	2822-1106	XL
2822-1102	2822-1107	2XL

BLACK SIZE

3311-0171	XS
3311-0172	S
3311-0173	M
3311-0174	L
3311-0175	XL



ALPINESTARS NUCLEON

NUCLEON KR-2i PROTECTOR

PROTECTION | SIZE: S-M-L

- Extremely lightweight, flexible and ergonomically profiled for an optimized anatomical fit the NUCLEON
- KR-2i incorporates an airflow system for cooling and comfort.
- The highly protective NUCLEON KR-2i back protector is quick and convenient to insert and fits unobtrusively within a rider's jacket or suit for the ultimate in safety performance.
- Comes in international sizes S,M,L.
- According to European statutory law the CE mark is a conformity requirement for the marketing of the product.
- The following standard apply:
 - Level 2 EN 1621-3:2018



BLACK

2702-0152 S
2702-0153 M
2702-0154 L



HURRICANE RAIN JACKET

URBAN RIDING | SIZE: S-3XL

- Constructed from ultra-lightweight PU coated 100% waterproof poly-nylon fabric that has been specially treated to avoid sticking when worn over textile or leather garments. (Black fluo colorway incorporates polytextile panels for colorfastness).
- All seams are tape-sealed for guaranteed waterproofing performance.
- Light poly-mesh lining for improved internal air circulation and comfort.
- Reflective details.
- Comes with convenient storage/transport bag to easily fit inside luggage.
- Hook and loop adjustments on the arms and waist and shock chord adjuster ensure a close fit.
- Elasticated collar and cuff help form a hermetic seal to avoid wind and water penetration.
- Waterproof compartment on inside chest for easy access and peace-of-mind storage.

HURRICANE RAIN PANTS

URBAN RIDING | SIZE: S-3XL

- Constructed from ultra-lightweight PU coated 100% waterproof poly-nylon fabric that has been specially treated to avoid sticking when worn over textile or leather garments. (Black fluo colorway incorporates polytextile panels for colorfastness).
- All seams are tape-sealed for guaranteed waterproofing performance.
- Light poly-mesh lining for improved internal air circulation and comfort.
- Reflective details.
- Comes with a convenient storage/transport bag to easily fit inside luggage.
- Elasticated waist and lower hem help form a hermetic seal to avoid wind and water penetration.
- Zippered lower leg gusset means pant can closely fit around all riding boots.

NOT INTENDED FOR USE AS PERSONAL PROTECTIVE EQUIPMENT (PPE)

NOT INTENDED FOR USE AS PERSONAL PROTECTIVE EQUIPMENT (PPE)



YELLOW FLUO BLACK	BLACK	SIZE
2854-0246	2854-0240	S
2854-0247	2854-0241	M
2854-0248	2854-0242	L
2854-0249	2854-0243	XL
2854-0250	2854-0244	2XL
	2854-0245	3XL

YELLOW FLUO BLACK	BLACK	SIZE
2855-0384	2855-0378	S
2855-0385	2855-0379	M
2855-0386	2855-0380	L
2855-0387	2855-0381	XL
2855-0388	2855-0382	2XL
2855-0389	2855-0383	3XL



BLACK
2503-0065

WINTER TOURING BALACLAVA

TECH LAYERS: OS

- Warm and breathable moisture-wicking stretch fabric for comfort.
- Full face design with neck and shoulder covering for effective insulation against the elements.
- External waterproof and windproof neck skirt for wind and water protection.
- Flat lock seam for comfort under helmet.
- Open nose panel construction to aid breathing.



BLACK
2503-0119

OPEN FACE BALACLAVA

TECH LAYERS: OS

- Heavyweight and moisture-wicking material that can be used for any season.
- Open-face design with an ergonomic fit.
- Flat lock seams for enhanced comfort and feel. against the skin.
- Strategic chin panel design for an improved fit, enhanced feel and comfort.
- Extended neck length for additional protection against the elements.
- Reflective printed Astar logo.



BLACK
2504-0191

SKULL CAP BEANIE

TECH LAYERS: OS

- Constructed using breathable and quick-drying materials.
- Mesh panels for ventilation.
- Ergonomic fit from top of head to ear with flatlock seams for improved feel and comfort.
- Reflective logo printing.



BLACK ANTHRACITE
2502-0188

BLURRED NECK TUBE

TECH LAYERS: OS

- 100% polyester microfiber.
- Seamless construction for comfort.
- Distinctive graphic digital print.
- Woven stitched brand label.



BLACK WHITE
2502-0190

ASTARS NECK TUBE

TECH LAYERS: OS

- 100% polyester microfiber.
- Seamless construction for comfort.
- Distinctive graphic digital print.
- Woven stitched brand label.



BLACK FUCHSIA
2502-0212

BLACK
2502-0070

NECK WARMER BASELAYER

TECH LAYERS: OS

- Super soft four-way stretch reversed micro-fleece.
- Inner open mesh.
- Seam-free collar edge.
- Embroidered logo.



BLACK
2502-0071

TECH NECK WARMER BASELAYER

TECH LAYERS: OS

- Super soft four-way stretch reversed micro-fleece.
- Seam-free collar edge.
- Embroidered logo.



ANTHRACITE GRAY RED
2502-0189

CONTOURS NECK TUBE

TECH LAYERS: OS

- 100% polyester microfiber.
- Seamless construction
- for comfort.
- Distinctive graphic digital print.
- Woven stitched brand label.

COOLING VEST

TECH LAYERS: S/M - L/XL - 2X/3X

- Cools vascular system to limit effects of heat exhaustion on upper body.
- Anatomical fit with stretch inserts on side torso.
- Strategically positioned ventilation for airflow and breathability.
- Three-layer textile construction with moisture-wicking fleece lining.
- Innovative core cooling system slowly and evenly releases moisture during rides.
- Lightweight with a refillable water chamber for repeat use.

LIGHT GRAY	DARK GRAY	SIZE
2830-0501		S/M
2830-0502		L/XL
2830-0503		2X/3X





Drystar®

COROZAL ADVENTURE DRYSTAR® OILED LEATHER BOOT

ADVENTURE TOURING | SIZE: 7-13 US CORRESPONDING TO 40.5-48 EUR

- The upper is constructed from full grain oiled leather on lower medial panel, both with heat press texture for superior grip.
- Front and rear bellow made with lightweight microfiber for more durability and abrasion resistance.
- Extended PU coated leather gaiter helps seal out excessive water and dirt entry; rear gaiter includes rubber insert for flexibility and comfort.
- TPU shin plate and calf plate offer support and resistance for impacts.
- Bio-mechanical lateral flex-blade system provides excellent front and rear movement while offering support and protection to the ankle.
- TPU shift pad made with technical texture for added grip plus foam padding on underneath for better comfort.
- Wide entry aperture for convenience with hook and loop upper closure flap to allow broad ranging calf fit adjustment.
- TPU double density ankles protector on medial side for protection.
- New closure system includes two polymer buckles with an innovative closure system.
- This closure includes a ratchet with memory and a quick release/locking system with self-aligning design for easy, precise closure.
- Soft foam surrounds the ankles and collar offer comfort and shock absorbing performance.
- Drystar® membrane layer between upper and lining for proven performance in difficult weather conditions.
- Toe box and heel counter reinforcement are layered under the upper.
- PP insole with steel shank co-injected for excellent feel and safety.
- Alpinestars exclusive vulcanized rubber plus injected PU midsole designed for optimal combination of comfort and grip.
- Replaceable anatomical EVA footbed with Lycra® lining on top.
- According to European statutory law the CE mark is a conformity requirement for the marketing of this product. The following standards apply to this product: EN 13634:2017.



	BROWN BLACK	US SIZE	EU SIZE
3410-1750		7	40.5
3410-1751		8	42
3410-1752		9	43
3410-1753		10	44.5
3410-1754		11	45.5
3410-1755		12	47
3410-1756		13	48



Drystar®

COROZAL ADVENTURE DRYSTAR® BOOT

ADVENTURE TOURING | SIZE: 7-13 US CORRESPONDING TO 40.5-48 EUR

- The upper is constructed from PU coated leather on lower medial panel, both with heat press texture for superior grip.
- Front and rear bellow made with lightweight microfiber for more durability and abrasion resistance.
- Extended PU coated leather gaiter helps seal out excessive water and dirt entry; rear gaiter includes rubber insert for flexibility and comfort.
- TPU shin plate and calf plate offer support and resistance for impacts.
- Bio-mechanical lateral flex-blade system provides excellent front and rear movement while offering support and protection to the ankle.
- TPU shift pad made with technical texture for added grip plus foam padding on underneath for better comfort.
- Wide entry aperture for convenience with hook and loop upper closure flap to allow broad ranging calf fit adjustment.
- TPU double density ankles protector on medial side for protection.
- New closure system includes two polymer buckles with an innovative closure system.
- This closure includes a ratchet with memory and a quick release/locking system with self-aligning design for easy, precise closure.
- Soft foam surrounds the ankles and collar offer comfort and shock absorbing performance.
- Drystar® membrane layer between upper and lining for proven performance in difficult weather conditions.
- Toe box and heel counter reinforcement are layered under the upper.
- PP insole with steel shank co-injected for excellent feel and safety.
- Alpinestars exclusive vulcanized rubber plus injected PU midsole designed for optimal combination of comfort and grip.
- Replaceable anatomical EVA footbed with Lycra® lining on top.
- According to European statutory law the CE mark is a conformity requirement for the marketing of this product. The following standards apply to this product: EN 13634:2010.



BLACK	US SIZE	EU SIZE
3410-1484	7	40.5
3410-1485	8	42
3410-1486	9	43
3410-1487	10	44.5
3410-1488	11	45.5
3410-1489	12	47
3410-1490	13	48



Drystar®

BELIZE DRYSTAR® OILED LEATHER BOOT

ADVENTURE TOURING | SIZE: 7-13 US CORRESPONDING TO 40.5-48 EUR

- The upper is constructed from full grain oiled leather on lower medial panel and suede leather on higher medial panel both with heat press texture for superior grip.
- Front and rear bellow are made with lightweight microfiber for more flexibility and comfort.
- TPU shin plate and calf plate design offers support and resistance against impacts.
- TPU shift pad made with technical texture for added grip plus foam padding on underneath for better comfort.
- Wide entry aperture for convenience with two lateral buckles (shin plate and instep) for a precise and adjustable closure.
- Double density inner TPU ankle protectors on medial side for protection.
- New lateral ankle closure system includes two polymer buckle.
- The closure includes a ratchet with memory and a quick release/locking system with self-aligning design for easy, precise closure; the buckles are all replaceable.
- Bio-mechanical lateral flex-blade system provides excellent front and rear movement while offering support and protection to the ankle.
- Soft polyfoam surrounds the ankles and collar offer comfort and shock absorbing performance.
- Drystar® membrane layer between upper and lining for proven performance in difficult weather conditions.
- Internal toe box and heel counter reinforcement are layered under the upper.
- Polypropylene insole with steel shank co-injected for excellent feel and rigid comfort and safety.
- The boot height stop just under the calf offers a sporty alternative to the traditional touring high boot design.
- Alpinestars exclusive vulcanized rubber plus injected PU midsole designed for optimal combination of comfort and grip.
- Replaceable anatomical EVA footbed with Lycra® lining on top.
- According to European statutory law the CE mark is a conformity requirement for the marketing of this product. The following standards apply to this product: EN 13634:2010.



BROWN BLACK	US SIZE	EU SIZE
3410-1743	7	40.5
3410-1744	8	42
3410-1745	9	43
3410-1746	10	44.5
3410-1747	11	45.5
3410-1748	12	47
3410-1749	13	48



Drystar®

BELIZE DRYSTAR® BOOT

ADVENTURE TOURING | SIZE: 7-13 US CORRESPONDING TO 40.5-48 EUR

- The upper is constructed from PU coated leather on lower medial panel and suede leather on higher medial panel both with heat press texture for superior grip.
- Front and rear bellow are made with lightweight microfiber for more flexibility and comfort.
- TPU shin plate and calf plate design offer support and resistance for impacts.
- TPU shift pad made with technical texture for added grip plus foam padding on underneath for better comfort.
- Wide entry aperture for convenience with two lateral buckles (shin plate and instep) for a precise and adjustable closure.
- Double density inner TPU ankle protectors on medial side for protection.
- New lateral ankle closure system includes two polymer buckle. The closure includes a ratchet with memory and a quick release/locking system with self-aligning design for easy, precise closure; the all buckles are replaceable.
- Bio-mechanical lateral flex-blade system provides excellent front and rear movement while offering support and protection to the ankle.
- Soft polyfoam surrounds the ankles and collar to offer comfort and shock absorbing performance.
- Drystar® membrane layer between upper and lining for proven performance in difficult weather conditions.
- Internal toe box and heel counter reinforcement are layered under the upper.
- Polypropylene insole with steel shank co-injected for excellent feel and rigid comfort and safety.
- The boot height stops just under the calf to offer a sporty alternative to the traditional touring high boot design.
- Alpinestars exclusive vulcanized rubber plus injected PU midsole designed for optimal combination of comfort and grip.
- Replaceable anatomical EVA footbed with Lycra® lining on top.
- According to European statutory law the CE mark is a conformity requirement for the marketing of this product. The following standards apply to this product: EN 13634:2010.



BLACK	US SIZE	EU SIZE
3410-1736	7	40.5
3410-1737	8	42
3410-1738	9	43
3410-1739	10	44.5
3410-1740	11	45.5
3410-1741	12	47
3410-1742	13	48



WEB GORE-TEX BOOT

TOURING | PRODUCED SIZE: 38-50 EUR CORRESPONDING TO 5-14 US

- Highly specified touring Gore-Tex boot for long-distance road work in all weather conditions.
- Leather construction gives excellent durability and long-lasting comfort.
- Full Gore-Tex internal membrane ensures 100% waterproof performance and a high level of breathability.
- The boot shaping is engineered to give form fitting comfort for long days on the bike with a toe box construction to improve riding control.
- Extensive front and rear accordion microfiber flex zones offer fluid forward and back movement.
- Side entry system with elastic mounted zipper and wide hook and loop flap for convenience and a precise, secure, fit.
- Hook and loop tab locks the zip pull closed, keeping it flat and secure.
- Double density ankle disk protection is mounted under the leather in both lateral and medial sides.
- TPU shift pad protects the upper foot.
- Internal shock resistant shin reinforcement mounted under the leather with heat pressed Astars logo.
- Rear reflective insert.
- Textile collar inner lining is comfortable and durable.
- Robust internal toe box and heel counter provide impact protection and structure to the foot hull of the boot.
- Contoured insole injected high modulus polyamide includes shank reinforcement.
- Removable anatomic advanced EVA footbed.
- Alpinestars exclusive vulcanized rubber compound outer sole.
- According to European statutory law the CE mark is a conformity requirement for the marketing of this product. The following standards apply to this product: EN 13634:2017.



BLACK	US SIZE	EU SIZE
3402-0411	5	38
3402-0412	6	39
3402-0413	6.5	40
3402-0414	7.5	41
3402-0415	8	42
3402-0416	9	43
3402-0417	9.5	44
3402-0418	10.5	45
3402-0419	11.5	46
3402-0420	12	47
3402-0421	12.5	48
3402-0422	13.5	49
3402-0423	14	50



Drystar®

RADON DRYSTAR® BOOT

TOURING | PRODUCED SIZE: 39-48 EUR CORRESPONDING TO 6-12.5 US

- Main upper material constructed from an advanced microfiber for durability and long-lasting comfort.
- Incorporates ergonomic toe box construction for improved compatibility with the bike's controls and for a superior, wide ranging foot profile, fit and comfort.
- Internal heel counter and toe box gives boot enhanced structural integrity.
- TPU shin plate and shift pad offer support and resistance for impacts.
- New TPR design on lateral toe gives more flexibility and protection against abrasion.
- Drystar® membrane layer between upper and lining for proven performance in difficult weather conditions.
- Three adjustable lateral hook and loop straps ensure secure closure and highly personalized fit. Straps feature TPR pull tip for ease of closure and durability.
- Internal toe box and heel counter protection is layered under the upper for durability, improved feel and performance.
- Highly comfortable and durable technical textile collar lining.
- Dual density ankle protectors are backed with foam inner padding for protection on both ankle sides.
- High modulus midsole follows shape of foot and incorporates structured shank reinforcement.
- Innovative weight-saving laminated technology utilized on shin plate for weight-saving and additional protection against impacts.
- Removable anatomic footbed features EVA foam and textile for support and comfort.
- Rear reflective insert.
- Alpinestars exclusive vulcanized compound sole.
- According to European statutory law the CE mark is a conformity requirement for the marketing of this product. The following standards apply to this product: EN 13634:2017.



BLACK	US SIZE	EU SIZE
3401-0540	6	39
3401-0541	6.5	40
3401-0542	7.5	41
3401-0543	8	42
3401-0544	9	43
3401-0545	9.5	44
3401-0546	10.5	45
3401-0547	11.5	46
3401-0548	12	47
3401-0549	12.5	48



Drystar®

RIDGE v2 DRYSTAR® BOOT

TOURING | PRODUCED SIZE: 36-47 EUR CORRESPONDING TO 3.5-12 US

- Technical synthetic material main upper construction incorporating punched microfiber on the lateral panel and a durable microfiber on the front and rear accordion for high levels of performance and comfort.
- Extensive front and rear accordion flex zones constructed from microfiber for superior comfort, extension, control and support.
- Medial zipper closure with a zip covered from flap hook-and-loop closure for a better and more secure ride.
- High modulus TPU injected shift pad for protection against shocks and durability.
- Drystar® membrane for proven performance in difficult weather conditions.
- New boot shaping provides long-lasting comfort and incorporates an ergonomic toe box construction for greater compatibility with the bike's controls.
- Double layer hot-melt reinforcement on shin plate for weight- saving and protection against impacts.
- Complete ankle protection: dual density ankle protectors on medial and lateral sides are reinforced with polyfoam padding for comfort.
- Contoured, high modulus midsole follows shape of foot and incorporates a structured shank reinforcement.
- Removable anatomic footbed features EVA foam and textile for memory and comfort.
- Alpinestars exclusive vulcanized compound rubber sole with unique
- According to European statutory law the CE mark is a conformity requirement for the marketing of this product. The following standards apply to this product: EN 13634:2017.



BLACK	US SIZE	EUR SIZE
3401-0608	3.5	36
3401-0609	4	37
3401-0610	5	38
3401-0611	6	39
3401-0612	6.5	40
3401-0613	7.5	41
3401-0614	8	42
3401-0615	9	43
3401-0616	9.5	44
3401-0617	10.5	45
3401-0618	11.5	46
3401-0619	12	47



ORIGIN DRYSTAR® BOOT

TOURING | PRODUCED SIZE: 40-48 EUR CORRESPONDING TO 6.5-12.5 US

- Upper constructed from an innovative, abrasion-resistant microfiber for high levels of durability, comfort and weight-saving.
- Durable microfiber front accordion flex zone with an extended flex area on the rear for improved Achilles/calf coverage.
- New boot shaping gives greater comfort and incorporates an ergonomic toe box construction for improved compatibility with the bike's control.
- Internal heel counter and toe box give the boot enhanced structural integrity.
- Medial side entry opening/closure system features an elastic-mounted zipper with a wide hook and loop strap closure for flexibility and a secure fit.
- The aperture opening is large to promote easier entry.
- New synthetic shift pad for balanced protection and grip.
- Drystar® membrane layer between upper and lining for proven performance in difficult weather condition.
- Double density ankle protector on medial and lateral side is layered under the upper offers protective performance in key area.
- Internal toe box protector is layered under the upper to couple comfort and protection.
- Removable anatomic EVA footbed with Lycra® lining on top.
- Exclusive rubber compound for the optimal combination of comfort and grip.
- According to European statutory law the CE mark is a conformity requirement for the marketing of this product. The following standards apply to this product: EN 13634:2010.



BLACK	US SIZE	EU SIZE
3401-0680	6.5	40
3401-0681	7.5	41
3401-0682	8	42
3401-0683	9	43
3401-0684	9.5	44
3401-0685	10.5	45
3401-0686	11.5	46
3401-0687	12	47
3401-0688	12.5	48



Drystar®

ANDES v2 DRYSTAR® BOOT

TOURING | PRODUCED SIZE: 36-50 EUR CORRESPONDING TO 3.5-14 US

- Highly specified Drystar® touring boot for long-distance road riding in all weather conditions.
- Main upper material made in reinforced leather for better comfort, durability and abrasion resistance.
- Extensive front and rear accordion in microfiber for superior comfort, extension, flexion and support.
- Medial side entry system with elastic mounted zipper and wide flap hook-and-loop closure for convenience and precise, secure, fit.
- TPR shin plate insert and TPR ankle protector balanced protection and flexibility.
- Double density TPU ankle protector disks are layered on both sides under the upper and backed by polyfoam padding for rider comfort.
- Internal shock resistant TPU shin guard mounted under the leather gives superior impact resistance.
- TPU shift pad protects the upper and the toe box from the shift abrasion.
- Full Drystar® internal membrane ensures 100% waterproof performance and a high level of breathability.
- Toe box and heel counter internal reinforcement give structured support and impact resistance.
- Rear reflective insert.
- Alpinestars exclusive vulcanized rubber compound outsole.
- Contoured insole injected in polypropylene includes shank reinforcement.
- Removable anatomic advanced EVA footbed.
- According to European statutory law the CE mark is a conformity requirement for the marketing of this product. The following standards apply to this product: EN 13634:2010.



BLACK	US SIZE	EUR SIZE
3401-0621	3.5	36
3401-0622	4	37
3401-0623	5	38
3401-0624	6	39
3401-0625	6.5	40
3401-0626	7.5	41
3401-0627	8	42
3401-0628	9	43
3401-0629	9.5	44
3401-0630	10.5	45
3401-0631	11.5	46
3401-0632	12	47
3401-0633	12.5	48
3401-0634	13.5	49
3401-0635	14	50



Drystar®

GUNNER WATERPROOF BOOT

TOURING | PRODUCED SIZE: 36-47 EUR CORRESPONDING TO 3.5-12 US

- Technical synthetic material main upper construction incorporating a microfiber front and rear accordion flex zones for high levels of durability.
- New boot shaping gives greater comfort and incorporates an ergonomic toe box construction for improved compatibility with the bike's controls.
- Internal heel counter and toe box give boot enhanced structural integrity.
- Waterproof membrane layer between upper and lining for proven performance in difficult weather conditions.
- Exterior dual density protector on the lateral side while on the medial side the protector is layered under the upper to promote a better contact with the bike.
- External TPU heel counter and shift pad offers excellent protection and durability.
- Innovative weight-saving laminated technology reinforces the shin plate, complete with heat-pressed Astars logo.
- Two adjustable hook and loop straps ensure secure closure and highly personalized fit. Straps feature TPR pull tab for ease of closure.
- Highly comfortable and durable technical textile collar lining.
- Rear reflective strip.
- Contoured, high modulus midsole follows the shape of the foot and incorporates a shank reinforcement.
- Removable and replaceable anatomic footbed features EVA foam and textile for comfort and support.
- Alpinestars exclusive vulcanized compound sole provides the optimum in grip, performance and durability.
- According to European statutory law the CE mark is a conformity requirement for the marketing of this product. The following standards apply to this product: EN 13634:2017.



BLACK	US SIZE	EU SIZE
3401-0197	3.5	36
3401-0198	4	37
3401-0199	5	38
3401-0200	6	39
3401-0201	6.5	40
3401-0202	7.5	41
3401-0203	8	42
3401-0204	9	43
3401-0205	9.5	44
3401-0206	10.5	45
3401-0207	11.5	46
3401-0208	12	47



Drystar®

CR-6 DRYSTAR® RIDING SHOE

ADVENTURE TOURING | PRODUCED SIZE: 8-14 US CORRESPONDING TO 40.5-48 EUR

- Advanced construction consisting of fine mesh plus seamless technology to improve the structure, with specific breathable windows for high levels of airflow and breathability.
- Alpinestars Drystar® membrane layer between upper and lining for unsurpassed all-weather performance.
- Vamp in mesh for enhanced comfort and breathability, with a higher tongue in Nubuck microfiber for high levels of abrasion resistance.
- Hook and loop strap combined with a traditional lacing system for a comfortable, customizable fit.
- Toe box and heel counter internal reinforcements give structure, support and impact resistance.
- Technical rubber band provides high levels of abrasion resistance on the toe area.
- Alpinestars anatomical double density TPU ankle disks layered under the upper plus external lateral ankle protector TPR provide strategic protection in critical areas.
- Replaceable anatomical EVA footbed with Lycra lining on top for high levels of rider comfort.
- New Alpinestars exclusive vulcanized rubber designed for enhanced levels of comfort and grip.
- According to European statutory law the CE mark is a conformity requirement for the marketing of this product. The following standards apply: CE EN13634:2017.



BLACK	BLACK MILITARY GREEN CAMO SAND	BLACK GRAY CAMO GUM	US SIZE	EU SIZE
3405-2303	3405-2325	3405-2314	8	40.5
3405-2304	3405-2326	3405-2315	8.5	41
3405-2305	3405-2327	3405-2316	9	42
3405-2306	3405-2328	3405-2317	9.5	42.5
3405-2307	3405-2329	3405-2318	10	43
3405-2308	3405-2330	3405-2319	10.5	43.5
3405-2309	3405-2331	3405-2320	11	44
3405-2310	3405-2332	3405-2321	11.5	45
3405-2311	3405-2333	3405-2322	12	45.5
3405-2312	3405-2334	3405-2323	13	47
3405-2313	3405-2335	3405-2324	14	48





TOPANGA LEATHER JACKET

URBAN RIDING | SIZE: S-4XL

- Premium leather main chassis constructed from buffalo oil timber leather.
- Nylon reinforced stretch fabric with spandex for rider comfort.
- Alpinestars Nucleon Flex Plus armor on shoulders and elbow (Alpinestars Nucleon back protector and Nucleon KR-Ci chest protector available as an accessory upgrade).
- 600 Denier polyfabric reinforcement on shoulder and elbows for additional abrasion and tear resistance.
- Waist volume adjustment for the highest level of comfort.
- YKK zip on front and zippered wrists for a secure closure.
- Short collar with a punched leather layer for enhanced rider comfort.
- Two zippered pockets and two elasticated inner liner pockets for safe and secure storage.
- According to European statutory law the CE mark is a conformity requirement for the marketing of this product. The following standards apply to this product:
 - CE Category II PPE Regulation (EU) 2016/425 – A class.
 - CE Level 2 EN1621-2:2014 Alpinestars Nucleon back protector, available as an accessory upgrade.
 - CE Level 1 EN1621-1:2012 Alpinestars Nucleon Flex Plus shoulder and elbow protectors.



CRAZY EIGHT LEATHER JACKET

URBAN RIDING | SIZE: S-3XL

- Full grain leather main shell construction with a natural finish for abrasion resistance, durability and a soft luxurious feel.
- Flannel internal lining offers versatile weather protection in colder climates.
- Zipper and snap sleeve cuff closure with adjustment to ensure a secure, personalized fit.
- Ergonomic collar for comfort and a leather tab with snap button closure for ease-of-use.
- Two zippered hand pockets for peace-of-mind closure.
- Pre-curved sleeve construction for comfort and movement in the riding position.
- Lower back adjustment with snap button security for a personalized fit while riding.
- Vertical quilting in the shoulder to offer improved comfort performance.
- Rivet metal logo detail on the right sleeve.
- Unique metal zip puller for easier opening and closure.
- Lower extended back for riding comfort and coverage.
- All interior detailing finished in perforated soft leather.
- Back protector compartment can be upgraded with Alpinestars Nucleon back protector insert, available as an accessory upgrade.
- Interior waterproof wallet/ document compartment pocket for peace-of-mind storage with two further large pockets in the lining for multi-purpose use.
- Loop waist connection allows attachment to Alpinestars Pro Denim pants.
- According to European statutory law the CE mark is a conformity requirement for the marketing of this product. The following standards apply to this product:
 - CE Category II PPE Regulation (EU) 2016/425 – A class.
 - CE Level 1 EN1621-1:2012 Alpinestars Bio Lite shoulder and elbow protectors.



BROWN	BLACK	SIZE
2810-3679	2810-3672	S
2810-3680	2810-3673	M
2810-3681	2810-3674	L
2810-3682	2810-3675	XL
2810-3683	2810-3676	2XL
2810-3684	2810-3677	3XL
2810-3685	2810-3678	4XL

TOBACCO BROWN	BLACK	SIZE
2810-3516	2810-3510	S
2810-3517	2810-3511	M
2810-3518	2810-3512	L
2810-3519	2810-3513	XL
2810-3520	2810-3514	2XL
2810-3521	2810-3515	3XL



IDOL JACKET

URBAN RIDING | SIZE: S-4XL

- Main chassis constructed from a wax polyamide for enhanced levels of comfort and high levels of mechanical performance.
- Alpinestars Nucleon Flex Plus armor on shoulder and elbow (Alpinestars Nucleon back protector and Nucleon KR-Ci chest protector available as an accessory upgrade).
- 600 Denier polyfabric reinforcement on shoulder and elbows for additional abrasion and tear resistance.
- Ribbed knitted collar, wrists and waists for enhanced levels of rider comfort.
- YKK zip on front and knitted wrists for a secure closure and fit.
- Three external pockets including a waterproof chest pocket and two elasticated inner pockets for safe and secure storage.
- Fixed filled quilted lining for optimal levels of comfort.
- Reflective details.
- According to European statutory law the CE mark is a conformity requirement for the marketing of this product. The following standards apply to this product:
 - CE Category II PPE Regulation (EU) 2016/425 – A class.
 - CE Level 2 EN1621-2:2014 Alpinestars Nucleon back protector, available as an accessory upgrade.
 - CE Level 1 EN1621-1:2012 Alpinestars Nucleon Flex Plus shoulder and elbow protectors.



SEKTOR v2 TECH HOODIE

URBAN RIDING | SIZE: S-4XL

- Chassis constructed from a 3L soft shell with windbreaker for rider comfort.
- Stretch rib fabric on cuff and bottom for an optimized fit.
- Alpinestars Level 1 Nucleon Flex Plus armor on shoulder and elbow (Nucleon chest Level 1 and Nucleon Level 1 and 2 back protectors available as an accessory upgrade).
- Aramid fiber reinforcement on shoulder and elbow for high levels of abrasion resistance.
- Detachable hood with coulisse system to adjust the volume, with snap button on the back to ensure it remains fixed in position when riding.
- YKK zip on front with scratch saver for a secure closure.
- Elasticated thumb loop ensures the sleeve remains in the correct position while riding.
- Comfort lining on collar for enhanced rider comfort.
- Two zippered hand pockets, inner waterproof document pocket, inner pocket and two pockets on the liner for safe and secure storage.
- Reflective details.
- According to European statutory law the CE mark is a conformity requirement for the marketing of this product. The following standards apply to this product:
 - CE Category II PPE Regulation (EU) 2016/425 – A class.
 - CE Level 2 EN1621-2:2014 Alpinestars Nucleon back protector, available as an accessory upgrade.
 - CE Level 1 EN1621-1:2012 Alpinestars Nucleon Flex Plus shoulder and elbow protectors.



BLACK	SIZE
2820-5090	S
2820-5091	M
2820-5092	L
2820-5093	XL
2820-5094	2XL
2820-5095	3XL
2820-5096	4XL

BLACK	SIZE
2820-5097	S
2820-5098	M
2820-5099	L
2820-5100	XL
2820-5101	2XL
2820-5102	3XL
2820-5103	4XL



CALABAS AIR JACKET

URBAN RIDING | SIZE: S-4XL (S-5XL BLACK)

- Chassis constructed from hard wearing 600 Denier polyester with double polyurethane coating on the back for additional protection.
- Polyester mesh on front, back and inner sleeves for optimized levels of airflow.
- Nucleon Flex Plus armor on shoulder and elbow (Nucleon chest Level 1 and Nucleon Level 1 and 2 back protectors available as an accessory upgrade).
- 600 Denier polyester reinforcement on shoulders and elbows for enhanced abrasion resistance.
- Hook and loop volume adjusters on wrist and waist for an optimized fit.
- YKK zip for a secure closure.
- Reflective details.
- According to European statutory law the CE mark is a conformity requirement for the marketing of this product. The following standards apply to this product:
 - CE Category II PPE Regulation (EU) 2016/425 – A class.
 - CE Level 2 EN1621-2:2014 Alpinestars Nucleon back protector, available as an accessory upgrade.
 - CE Level 1 EN1621-1:2012 Alpinestars Nucleon Flex Plus shoulder and elbow protectors



SOLANO WATERPROOF JACKET

URBAN RIDING | SIZE: S-4XL

- Main chassis constructed from a breathable coated polyamide for enhanced levels of comfort and high levels of mechanical performance.
- Alpinestars Nucleon Flex Plus armor on shoulder and elbow (Alpinestars Nucleon back protector and Nucleon KR-Ci chest protector available as an accessory upgrade).
- 600 Denier polyfabric reinforcement on shoulders and elbows for additional abrasion and tear resistance.
- Waist volume adjustment for the highest level of comfort.
- Waterproof zip on front and snap closure wrists for a secure closure.
- Straight collar for enhanced rider comfort.
- Five external pockets including a waterproof arm key card pocket and two elasticated inner pockets for safe and secure storage.
- Removable thermal vest for optimal levels of comfort.
- Side vents for improved airflow.
- Reflective details.
- According to European statutory law the CE mark is a conformity requirement for the marketing of this product. The following standards apply to this product:
 - CE Category II PPE Regulation (EU) 2016/425 – A class.
 - CE Level 2 EN1621-2:2014 Alpinestars Nucleon back protector, available as an accessory upgrade.
 - CE Level 1 EN1621-1:2012 Alpinestars Nucleon Flex Plus shoulder and elbow protectors.



MILITARY GREEN	BLACK	SIZE
2820-5147	2820-5139	S
2820-5148	2820-5140	M
2820-5149	2820-5141	L
2820-5150	2820-5142	XL
2820-5151	2820-5143	2XL
2820-5152	2820-5144	3XL
2820-5153	2820-5145	4XL
	2820-5146	5XL

BLACK	SIZE
2820-5167	S
2820-5168	M
2820-5169	L
2820-5170	XL
2820-5171	2XL
2820-5172	3XL
2820-5173	4XL



NEWMAN OVERSHIRT

URBAN RIDING | SIZE: S-4XL

- Premium performance twill main chassis for enhanced levels of comfort and a casual feel.
- Alpinestars Nucleon Flex Plus armor on shoulder and elbow (Alpinestars back and chest inserts available as an accessory upgrade).
- 600 Denier elbow patch and inner reinforcement on shoulder and elbow for additional abrasion and tear resistance.
- YKK zip on front and snap button for a secure closure and fit.
- Snaped shirt collar for enhanced rider comfort.
- Two buttoned chest pockets and a waterproof chest pocket for safe and secure storage.
- According to European statutory law the CE mark is a conformity requirement for the marketing of this product. The following standards apply to this product:
 - CE Category II PPE Regulation (EU) 2016/425 – A class.
 - CE Level 2 EN1621-2:2014 Alpinestars Nucleon back protector, available as an accessory upgrade.
 - CE Level 1 EN1621-1:2012 Alpinestars Nucleon Flex Plus shoulder and elbow protectors.



MILITARY GREEN	BLACK	SIZE
2820-5188	2820-5181	S
2820-5189	2820-5182	M
2820-5190	2820-5183	L
2820-5191	2820-5184	XL
2820-5192	2820-5185	2XL
2820-5193	2820-5186	3XL
2820-5194	2820-5187	4XL



STRATOS v2 TECHSHELL DRYSTAR® JACKET

URBAN RIDING | SIZE: S-4XL

- 2-in-1 technical softshell jacket with a water resistant outer shell fabric (3L polyester) construction for effective all-weather performance.
- Technical softshell main chassis incorporates Alpinestars Drystar® 100 percent waterproof and breathable membrane for excellent protection against the elements.
- Internal detachable fleece for enhanced comfort and thermal insulation.
- Water-resistant Vislon zipper on front opening.
- Two zippered hand pocket and a hidden 'Napoleon' pocket offer true practicality.
- Detachable hood collar construction with elastic drawstring regulation for quick and easy control of the hood's volume.
- Special construction around arms provides movement and comfort in the riding position.
- Bottom shock cord adjustment for a highly personalized fit on and off the bike.
- Hook and loop closures on wrist provide a snug, secure fit to keep the elements out.
- Elongated rear profile covers lumbar area and offers extended coverage in an upright riding position.
- Pre-curved sleeves improve comfort and reduce fatigue.
- Reflective logo on chest and back.
- Ventilation system on the back side for improved airflow and breathability.
- Back and chest compartments can accommodate the Alpinestars Nucleon chest and back inserts, available as accessory upgrade.
- Front inner waterproof pocket for safe and secure storage of valuables.
- Nucleon Flex Plus armor for impact protection.
- According to European statutory law the CE mark is a conformity requirement for the marketing of this product. The following standards apply to this product:
 - CE Category II PPE Regulation (EU) 2016/425 – A class.
 - CE Level 2 EN1621-2:2014 Alpinestars Nucleon back protector.
 - CE Level 1 EN1621-1:2012 Alpinestars Nucleon Flex Plus protectors.



BLACK	BLACK GRAY RED	RED GRAY	SIZE
2820-5062	2820-4962	2820-4969	S
2820-5063	2820-4963	2820-4970	M
2820-5064	2820-4964	2820-4971	L
2820-5065	2820-4965	2820-4972	XL
2820-5066	2820-4966	2820-4973	2XL
2820-5067	2820-4967	2820-4974	3XL
2820-5068	2820-4968	2820-4975	4XL



JUGGERNAUT RIDING PANTS

URBAN RIDING | SIZE: S-4XL

- Chassis constructed from a 3L soft shell with a windproof membrane for enhanced weather protection.
- Stretch rib fabric on waist for an optimized fit.
- Alpinestars Level 1 Bio Flex armor on knee (Alpinestars Level 1 Bio-Flex hip protectors available as an assessor upgrade).
- Stretch panel on back ankle for an optimized fit and rider comfort.
- YKK zip and hidden snap button on front flap for secure closure.
- Elasticated waist and pullstring adjuster for an optimized fit and performance.
- Two front pockets, two cargo pockets (one zippered) with hidden snap button closure for safe and secure storage.
- Vent on thigh for high levels of airflow.
- According to European statutory law the CE mark is a conformity requirement for the marketing of this product. The following standards apply to this product:
 - Fully riding garment to CE – Category II prEN17092 draft standards – A class.
 - CE Level 1 EN1621-1:2012 Alpinestars Bio-Flex knee protectors (Bio-Flex hip protectors available as an accessory upgrade).



BLACK	SIZE
2821-1207	S
2821-1208	M
2821-1209	L
2821-1210	XL
2821-1211	2XL
2821-1212	3XL
2821-1213	4XL



MOTOCHINO v2 RIDING PANTS

URBAN RIDING | SIZE: 28-40

- Blue navy light cotton with aramidic fiber reinforcement panel for enhanced protection against abrasion and cuts.
- Inner liner on knee compartment for enhanced rider comfort.
- Nucleon knee and hip armor for high levels of impact protection.
- Two pockets on front and back for secure and convenient storage.
- Reflective details.
- According to European statutory law the CE mark is a conformity requirement for the marketing of this product. The following standards apply to this product:
 - Fully riding garment to CE – Category II prEN17092 draft standards – A class.
 - CE Level 1 EN1621-1:2012 Nucleon knee and hip protectors.



BLUE NAVY	SIZE
2821-1214	28
2821-1215	30
2821-1216	31
2821-1217	32
2821-1218	33
2821-1219	34
2821-1220	36
2821-1221	38
2821-1222	40



COPPER OUT v2 RIDING PANTS

URBAN RIDING | SIZE: 28-40

- Category 2, A class fully CE-certified garment under PPE Regulation (EU) 2016/425 (performance riding garment).
- Blue rinse denim with aramidic fiber construction for enhanced protection against abrasion and cuts.
- Inner liner on knee compartment for enhanced rider comfort.
- Bio-Flex knee and hip armor for high levels of impact protection.
- Reflective details.
- Two pockets on front and back for secure and convenient storage.
- Additional small pocket on right leg for real world practicality.
- According to European statutory law the CE mark is a conformity requirement for the marketing of this product. The following standards apply to this product:
 - Fully riding garment to CE – Category II prEN17092 draft standards – A class.
 - CE Level 1 EN1621-1:2012 Alpinestars Bio-Flex Plus knee and hip protectors.

COPPER 2 DENIM PANTS WITH KNITTED ARAMIDIC LINING

URBAN RIDING | SIZE: 28-40

- Regular fit with stretch denim layer and Kevlar panel inserts for enhanced levels of abrasion resistance.
- Bio-Flex knee armor allows high levels of movement and has a slim design to ensure the protector is discreet off the bike.
- Triple stitched seams for enhanced levels of strength.
- Classic five pocket detailing.
- Stitched rivets for additional strength and the prevention of scratches of on the bike's surface.
- According to European statutory law the CE mark is a conformity requirement for the marketing of this product. The following standards apply to this product:
 - CE Category II PPE Regulation (EU) 2016/425 – A class.
 - CE Level 1 EN1621-1:2012 Alpinestars Bio-Flex knee protectors.



RINSE PLUS BLUE	SIZE
2821-1223	28
2821-1224	30
2821-1225	32
2821-1226	34
2821-1227	36
2821-1228	38
2821-1229	40

MID TONE PLUS BLUE	RINSE BLUE	SIZE
2821-1165	2821-1158	28
2821-1166	2821-1159	30
2821-1167	2821-1160	32
2821-1168	2821-1161	34
2821-1169	2821-1162	36
2821-1170	2821-1163	38
2821-1171	2821-1164	40



CHROME SPORT HOODIE

URBAN RIDING | SIZE: S-4XL

- Knitted fabric main shell.
- Interior aramid reinforcement on shoulder, elbow and back for high levels of abrasion resistance.
- One zippered hoodie-style hand pocket on front for real-world practicality.
- High collar with removable storm hood allows the hoodie to be adapted to the weather conditions.
- Back compartments can accommodate the Nucleon back insert (available as an accessory upgrade).
- Waterproof inner document pocket for secure storage of valuables.
- According to European statutory law the CE mark is a conformity requirement for the marketing of this product. The following standards apply to this product:
 - CE Category II PPE Regulation prEN 17012 draft standards – Level A.
 - CE Level 2 EN1621-2:2014 Alpinestars Nucleon back protector.
 - CE Level 1 EN1621-1:2012 Alpinestars Bio-Lite shoulder and elbow protectors.



MELANGE GRAY BLACK	BLACK	SIZE
2820-4983	2820-4976	S
2820-4984	2820-4977	M
2820-4985	2820-4978	L
2820-4986	2820-4979	XL
2820-4987	2820-4980	2XL
2820-4988	2820-4981	3XL
2820-4989	2820-4982	4XL



REEF GLOVE

URBAN RIDING | SIZE: S-3XL

- Stretch fabric construction for low weight and high levels of breathability.
- Synthetic suede palm for enhanced abrasion resistance.
- Stretch fourchette for optimized flexibility and breathability.
- Rubber grip zone for excellent levels of grip and additional protection against abrasion and cuts.
- PVC covered hard knuckle for enhanced protection against impacts.
- Webbing wrist strap for a safe and secure closure.
- Ergonomic thumb for optimized freedom of movement and flexibility.
- Ergonomic stretch insert for enhanced stretch in the palm and additional comfort.
- Multi-media compatible index finger.
- Slim wrist construction ensures the glove sits better within the sleeves of a jacket.
- Maze pattern heat stamp on palm for enhanced protection against abrasion and cuts.
- Stretch mesh construction on full back hand for breathability.
- According to European statutory law the CE mark is a conformity requirement for the marketing of this product. The following standards apply to this product:
 - EN 13594 2015, Level 1 KP.

GARETH LEATHER GLOVE

URBAN RIDING | SIZE: S-3XL

- Goat Nappa leather construction for high levels of abrasion resistance and comfort.
- Nyspan on the lower fourchettes for enhanced levels of flexibility and accordions with SKY PU for slim profile.
- Rubber grip zone for excellent levels of grip and additional protection against abrasion and cuts.
- PVC covered knuckle for enhanced protection against impacts.
- Rolling palm construction avoids side seams being exposed in the event of a fall.
- Back hand accordion panel and stretch cuff panel provide optimal levels of flexibility.
- Leather wrist strap for a safe and secure closure on top of hand.
- Ergonomic thumb for optimized freedom of movement and flexibility.
- Ergonomic stretch insert for enhanced stretch in the palm and additional comfort.
- Multi-media compatible index finger.
- Slim wrist construction ensures the glove sits better within the sleeves of a jacket.
- Strategically positioned perforations on fingers and palm for enhanced airflow.
- According to European statutory law the CE mark is a conformity requirement for the marketing of this product. The following standards apply to this product:
 - EN 13594 2015, Level 1 KP.



BLACK WHITE	BLACK WHITE RED FLUO	BLACK	SIZE
3301-3818	3301-3800	3301-3794	S
3301-3819	3301-3801	3301-3795	M
3301-3820	3301-3802	3301-3796	L
3301-3821	3301-3803	3301-3797	XL
3301-3822	3301-3804	3301-3798	2XL
3301-3823	3301-3805	3301-3799	3XL

BLACK	SIZE
3301-3824	S
3301-3825	M
3301-3826	L
3301-3827	XL
3301-3828	2XL
3301-3829	3XL



COPPER GLOVE

ROAD RIDING | SIZE: S-3XL

- Short, lightweight glove complete with urban styling, ideal for commuters.
- Hard knuckle covered by stretch spandex for high levels of impact protection.
- Full synthetic suede palm for enhanced durability.
- Accordion paneling on backhand for increased finger flexibility.
- Hook and loop wrist closure for a secure fit.
- Palm reinforcement patch for superior grip.
- Ergonomic puller for ease of use.
- Touchscreen compatible fingertip on index finger.
- Padding on fingers for improved rider comfort.
- Lycra fourchettes for high levels of breathability and flexibility.
- According to European statutory law the CE mark is a conformity requirement for the marketing of this product. The following standards apply to this product:
 - CE Level 1
 - EN13594:2015, KP.



PRIMER DRYSTAR® GLOVE

ALL WEATHER RIDING | SIZE: S-3XL

- Multi-panel main chassis consisting of stretch polyamide fabric and softshell on the back hand, with leather on palm and thumb for high levels comfort.
- Synthetic suede reinforcements with foam padding on the palm and outer hand landing zone to provide abrasion resistance on key impact zones.
- PU-coated reinforcements on palm and thumb provides superior grip on bike's controls.
- Incorporates Alpinestars Drystar® waterproof and breathable membrane for effective all-weather performance and an insulating membrane (60 g/m²) for performance in colder climates.
- Auto semi-lock zipper puller for a personalized fit
- Stretch panel on back hand and fingertips for increased flexibility and comfort.
- Touchscreen compatible fingertip for use with touchscreen devices.
- PU hard knuckle for class-leading protection.
- Long, gauntlet cuff construction with hook and loop closure.
- Reflective print.
- Convenient integrated visor wipe.
- According to European statutory law the CE mark is a conformity requirement for the marketing of this product. The following standards apply to this product:
 - EN 13594 2015, Level 1 KP.



BLACK	BLACK WHITE	BLACK RED FLUO	SIZE
3301-3731	3301-3737	3301-3743	S
3301-3732	3301-3738	3301-3744	M
3301-3733	3301-3739	3301-3745	L
3301-3734	3301-3740	3301-3746	XL
3301-3735	3301-3741	3301-3747	2XL
3301-3736	3301-3742	3301-3748	3XL

BLACK	SIZE
3310-0605	S
3310-0606	M
3310-0607	L
3310-0608	XL
3310-0609	2XL
3310-0610	3XL



SYNCR0 DRYSTAR® GLOVE

ALL WEATHER RIDING | SIZE: S-3XL

- Constructed from supple and durable full grain leather with a polyamide stretch fabric for an optimized fit.
- Reinforcements on palm and thumb provide superior grip.
- Molded PU knuckle protection system for effective impact protection.
- Padded palm, fingers and backhand for additional protection.
- Adjustable hook and loop closure on cuff stretch, accordions on fingers for superior fit and flexibility.
- Touchscreen compatible index fingertip.
- Printed logo.
- Neoprene cuff for long-lasting comfort.
- Pre-curved finger construction reduces rider fatigue.
- Made with Drystar® Membrane construction technology.
- According to European statutory law the CE mark is a conformity requirement for the marketing of this product. The following standards apply to this product:
 - CE Level 1 EN13594:2015, KP.



C-30 DRYSTAR® GLOVE

ALL WEATHER RIDING | SIZE: S-3XL

- Combination of stretch polyamide fabric and softshell on the back hand for high levels of rider comfort.
- Ergonomic stretch insert between thumb and palm offers flexibility for improved hand movement.
- PU coated reinforcements on palm and thumb provide superior grip on the bike's controls.
- Synthetic suede reinforcements with foam padding on the palm and outer hand landing zone for abrasion resistance.
- Stretch accordions on fingertips for increased flexibility and fit.
- Flat closure system for ease of use and comfort.
- Touchscreen compatible fingertips.
- Molded hard knuckle for increased protection against impacts.
- Reflective print.
- Incorporates Alpinestars waterproof Drystar® Performance® sealed triple layer construction for a highly reduced material construction to promote dexterity and sensitivity of bike controls.
- According to European statutory law the CE mark is a conformity requirement for the marketing of this product. The following standards apply to this product:
 - EN 13594 2015, Level 1 KP.



MELANGE GRAY BLACK	BLACK	SIZE
3310-0671	3310-0598	S
3310-0672	3310-0599	M
3310-0673	3310-0600	L
3310-0674	3310-0601	XL
3310-0675	3310-0602	2XL
3310-0676	3310-0603	3XL

BLACK CAMOU	BLACK	SIZE
3310-0623	3310-0617	S
3310-0624	3310-0618	M
3310-0625	3310-0619	L
3310-0626	3310-0620	XL
3310-0627	3310-0621	2XL
3310-0628	3310-0622	3XL



C-1 v2 GORE WINDSTOPPER GLOVE

URBAN RIDING | SIZE: S-3XL

- Gore Windstopper fabric from Gore-Tex for effective all-weather performance.
- Extended leather palm for comfort and durability.
- Padding on fingers and thumb for superior rider comfort.
- Cuff with strap for a secure closure.
- Short cuff design for convenience.
- Conductive fingertip for use with touchscreen devices.
- According to European statutory law the CE mark is a conformity requirement for the marketing of this product. The following standards apply to this product:
 - EN 13594 2015, Level 1 KP.



BLACK SIZE

- 3310-0677 S
- 3310-0678 M
- 3310-0679 L
- 3310-0680 XL
- 3310-0681 2XL
- 3310-0682 3XL



CALABASAS AIR WOMEN'S JACKET

WOMEN'S URBAN RIDING | SIZE: XS-2XL

- Anatomically profiled for a fully optimized female fit.
- Chassis constructed from hard wearing 600 Denier polyester with double polyurethane coating on the back for additional protection.
- Polyester mesh on front, back and inner sleeves for optimized levels of airflow.
- Nucleon Flex Plus armor on shoulder and elbow (Nucleon chest Level 1 and Nucleon Level 1 and 2 back protectors available as an accessory upgrade).
- 600 Denier polyester reinforcement on shoulders and elbows for enhanced abrasion resistance.
- Hook and loop volume adjusters on wrist and waist for an optimized fit.
- YKK zip for a secure closure.
- Reflective details.
- According to European statutory law the CE mark is a conformity requirement for the marketing of this product. The following standards apply to this product:
 - CE Category II PPE Regulation (EU) 2016/425 – A class.
 - CE Level 2 EN1621-2:2014 Alpinestars Nucleon back protector, available as an accessory upgrade.
 - CE Level 1 EN1621-1:2012 Alpinestars Nucleon Flex Plus shoulder and elbow protectors

BOND WOMEN'S JACKET

WOMEN'S URBAN RIDING | SIZE: S-2XL

- Anatomically profiled for a fully optimized female fit.
- Premium waxed main chassis constructed with a water-resistant treatment and stretch material for rider comfort.
- Alpinestars Level 1 Nucleon Flex Plus armor on shoulder and elbow (Alpinestars Nucleon back protector and Nucleon KR-CiW chest protector available as an accessory upgrade).
- Stretch panel on side and underarm for an optimized fit and performance.
- Waist buckle adjustment for the highest level of comfort.
- YKK zip on front and cuff for a secure closure.
- Crew neck collar for enhanced rider comfort.
- Two zippered hand pockets, inner waterproof document pocket and two inner liner pockets for safe and secure storage.
- Removable full sleeve thermal liner constructed with tech fleece and 3D mesh for optimal levels of comfort.
- Zippered ventilation for improved airflow.
- According to European statutory law the CE mark is a conformity requirement for the marketing of this product. The following standards apply to this product:
 - CE Category II PPE Regulation (EU) 2016/425 – A class.
 - CE Level 2 EN1621-2:2014 Alpinestars Nucleon back protector, available as an accessory upgrade.
 - CE Level 1 EN1621-1:2012 Alpinestars Nucleon Flex Plus shoulder and elbow protectors.



BLACK	SIZE
2822-1282	XS
2822-1283	S
2822-1284	M
2822-1285	L
2822-1286	XL
2822-1287	2XL

BLACK	SIZE
2822-1294	S
2822-1295	M
2822-1296	L
2822-1297	XL
2822-1298	2XL



BANSHEE WOMEN'S FLEECE

WOMEN'S URBAN RIDING | SIZE: XS-2XL

- Anatomically profiled for a fully optimized female fit.
- Chassis constructed from premium cotton and polyester with elastane for rider comfort.
- Stretch rib fabric on collar, cuff and bottom for an optimized fit.
- Alpinestars Level 1 Nucleon Flex Plus armor on shoulder and elbow (Nucleon Level 1 and Level 2 back protector available as an accessory upgrade).
- Kevlar on shoulder and elbow for high levels of abrasion resistance.
- Stretched rib on back cuff and bottom of jacket for an optimized fit and performance.
- YKK zip on front with scratch saver for a secure closure.
- Elasticated thumb loop ensures the sleeve remains in the correct position while riding.
- Stretched rib collar for enhanced rider comfort with snap button closure.
- Two zippered hand pockets, inner waterproof document pocket and one inner liner pocket for safe and secure storage.
- Reflective details.
- According to European statutory law the CE mark is a conformity requirement for the marketing of this product. The following standards apply to this product:
 - CE Category II PPE Regulation (EU) 2016/425 – A class.
 - CE Level 2 EN1621-2:2014 Alpinestars Nucleon back protector, available as an accessory upgrade.
 - CE Level 1 EN1621-1:2012 Alpinestars Nucleon Flex Plus shoulder and elbow protectors.



BLACK SIZE

- 2822-1299 XS
- 2822-1300 S
- 2822-1301 M
- 2822-1302 L
- 2822-1303 XL
- 2822-1304 2XL



DAISY v2 WOMEN'S RIDING DENIM

WOMEN'S URBAN RIDING | SIZE: 24-34

- Anatomically profiled for a fully optimized female fit.
- Stonewashed with aramidic fiber reinforcement for enhanced protection against abrasion and cuts.
- Inner line for enhanced rider comfort.
- Bio-Flex knee and hip armor for high levels of impact protection.
- Two pockets on front and back and a small pocket on right leg for secure and convenient storage.
- Ergonomic cut with turn-ups.
- Vent on thigh for high levels of airflow.
- Reflective detail.
- According to European statutory law the CE mark is a conformity requirement for the marketing of this product. The following standards apply to this product:
 - Fully riding garment to CE – Category II prEN17092 draft standards – A class.
 - CE Level 1 EN1621-1:2012 Alpinestars Bio-Flex knee and hip protectors.



STELLA CALLIE RIDING DENIM WITH KNITTED ARAMIDIC LINING

WOMEN'S URBAN RIDING | SIZE: 24-34

- Anatomically profiled for a fully optimized female fit.
- Slim fit constructed with a stretch denim layer and stretch for optimum levels of comfort.
- Kevlar panels for high levels of abrasion resistance.
- Curved waistband for optimal levels of comfort.
- Triangular side panel for reduced bulk and improved fit.
- Triple stitched outer leg seams for durability and strength.
- Accordion on back yoke and thigh for greater riding flexibility and rider comfort.
- Engineered knee cuts and darts for improved comfort and reduced material volume.
- Stitched rivets for additional strength.
- Slim profile Bio-Flex knee armor for high levels of impact protection.
- Optional Bio-Flex hip armor available as an accessory upgrade.
- According to European statutory law the CE mark is a conformity requirement for the marketing of this product. The following standards apply to this product:
 - CE Category II PPE Regulation (EU) 2016/425 – A class.
 - CE Level 1 EN1621-1:2012 Alpinestars Bio-Flex knee protectors.



RINSE PLUS BLUE	BLACK	SIZE
2823-0305	2823-0295	24
2823-0306	2823-0296	26
2823-0307	2823-0297	27
2823-0308	2823-0298	28
2823-0309	2823-0299	29
2823-0310	2823-0300	30
2823-0311	2823-0301	31
2823-0312	2823-0302	32
2823-0313	2823-0303	33
2823-0314	2823-0304	34



BLACK	SIZE
2823-0255	24
2823-0256	26
2823-0257	27
2823-0258	28
2823-0259	29
2823-0260	30
2823-0261	31
2823-0262	32
2823-0263	34



STELLA BANSHEE LEGGINGS

WOMEN'S URBAN RIDING | SIZE: S-2XL

- Stretch fabric shell construction for an optimized women's fit.
- Stretch accordion on knees area to increase comfort in riding position.
- Reflective prints on inner side of lower edge.
- Full aramidic fiber lining for excellent abrasion resistance.
- Alpinestars Level 1 Nucleon hip protector available as accessory upgrade.
- Level 1 knee protectors.
- According to European statutory law the CE mark is a conformity requirement for the marketing of this product. The following standards apply to this product:
 - CE Category II PPE Regulation (EU) 2016/425 – A class.
 - CE Level 1 EN1621-1:2012 Alpinestars Bio-Flex knee protectors.



STELLA CHROME SPORT HOODIE

WOMEN'S URBAN RIDING | SIZE: S-2XL

- Anatomically profiled design for an optimized female fit.
- Knitted fabric main shell for a casual aesthetic.
- Interior aramidic reinforcement on shoulder, elbow and back for enhanced levels of abrasion resistance.
- One zippered hand pocket on front for real-world practicality and secure storage of items.
- High collar for enhanced levels of comfort with a removable hood.
- Bio-Lite protectors on shoulders and elbows for high levels of impact protection.
- Back compartment can accommodate a Nucleon back protector, available as an accessory upgrade.
- Waterproof inner pocket for secure storage of valuables.
- According to European statutory law the CE mark is a conformity requirement for the marketing of this product. The following standards apply to this product:
 - CE Category II PPE Regulation (EU) 2016/425 – A class.
 - CE Level 2 EN1621-2:2014 Alpinestars Nucleon back protector.
 - CE Level 1 EN1621-1:2012 Alpinestars Bio-Lite shoulder and elbow protectors.



BLACK	SIZE
2823-0232	S
2823-0233	M
2823-0234	L
2823-0235	XL
2823-0236	2XL

BLACK FUCHSIA	BLACK	SIZE
2822-1253	2822-1234	S
2822-1254	2822-1235	M
2822-1255	2822-1236	L
2822-1256	2822-1237	XL
2822-1257	2822-1238	2XL



STELLA REEF GLOVE

WOMEN'S URBAN RIDING | SIZE: XS-XL

- Anatomically profiled for a fully optimized female fit.
- Stretch fabric construction for low weight and high levels of breathability.
- Synthetic suede palm for enhanced abrasion resistance.
- Stretch fourchette for optimized flexibility and breathability.
- Rubber grip zone for excellent levels of grip and additional protection against abrasion and cuts.
- PVC covered hard knuckle for enhanced protection against impacts.
- Webbing wrist strap for a safe and secure closure.
- Ergonomic thumb for optimized freedom of movement and flexibility.
- Ergonomic stretch insert for enhanced stretch in the palm and additional comfort.
- Multi-media compatible index finger.
- Slim wrist construction ensures the glove sits better within the sleeves of a jacket.
- Maze pattern heat stamp on palm for enhanced protection against abrasion and cuts.
- Stretch mesh construction on full back hand for breathability.
- According to European statutory law the CE mark is a conformity requirement for the marketing of this product. The following standards apply to this product:
 - EN 13594 2015, Level 1 KP.

C-1 v2 GORE WINDSTOPPER® WOMEN'S GLOVE

WOMEN'S URBAN RIDING | SIZE: XS-XL

- Designed and developed for an optimized women's fit.
- Gore-Tex Infinium with WINDSTOPPER technology for effective all-weather performance.
- Extended leather palm for comfort and durability.
- Padding on fingers and thumb for additional comfort.
- Cuff closure with strap.
- Tonal Alpinestars logo.
- Short cuff design for convenience.
- Conductive fingertip for use with touchscreen devices.
- According to European statutory law the CE mark is a conformity requirement for the marketing of this product. The following standards apply to this product:
 - CE Level 1 EN13594:2015, KP.



BLACK REFLECTIVE	BLACK FUCHSIA	SIZE
3302-0760	3302-0770	XS
3302-0761	3302-0771	S
3302-0762	3302-0772	M
3302-0763	3302-0773	L
3302-0764	3302-0774	XL

BLACK	SIZE
3311-0166	XS
3311-0167	S
3311-0168	M
3311-0169	L
3311-0170	XL



STELLA COPPER GLOVE

WOMEN'S URBAN RIDING | SIZE: XS-XL

- Anatomically profiled for an optimized female fit.
- Short, lightweight glove complete with urban styling, ideal for commuters.
- Hard knuckle covered by stretch spandex for high levels of impact protection.
- Full synthetic suede palm for added durability.
- Accordions on backhand for increased finger flexibility.
- Hook and loop wrist closure for a secure fit.
- Palm reinforcement patches for superior grip.
- Ergonomic puller for ease of use.
- Touchscreen compatible fingertip on index finger.
- Padding on fingers for increased levels of rider comfort.
- Lycra fourchettes offer good breathability and flexibility.
- According to European statutory law the CE mark is a conformity requirement for the marketing of this product. The following standards apply to this product:
 - CE Level 1 EN13594:2015, KP.



BLACK FUCHSIA	BLACK	BLACK WHITE	SIZE
3302-0745	3302-0735	3302-0740	XS
3302-0746	3302-0736	3302-0741	S
3302-0747	3302-0737	3302-0742	M
3302-0748	3302-0738	3302-0743	L
3302-0749	3302-0739	3302-0744	XL



STELLA J-6 WATERPROOF RIDING SHOE

WOMEN'S ALL-WEATHER ROAD RIDING | PRODUCED SIZE: 5-11.5 US CORRESPONDING TO 36-44 EUR

- Specific woman fit.
- Lightweight, street-styling upper combining full grain leather and suede for optimized comfort and durability.
- Waterproof membrane subtly built into chassis for 100% performance against wet penetration.
- Top tongue and collar constructed from leather for enhanced comfort, durability and luxurious feel.
- Metal eyelet lacing closure on instep for easy and secure fit.
- Dual density and ergonomic MX-derived ankle and heel protector is applied between the upper and padded lining to provide all-round strategic protection and flexibility in key areas.
- Padding on tongue and heel area provides high levels of comfort and fit around the ankle and instep.
- Advanced rubber compound cup sole is molded to the upper to offer stability, grip, support and durability.
- Reinforced mid sole inserted between the upper and the sole for structural strength and durability.
- Removable and replaceable EVA and Lycra® footbed is anatomically profiled for added comfort and support.
- Metal logo detailing logos and patterning
- give the boot a contemporary styling feel.
- Internal toe box and heel counter reinforcement is layered under the upper for enhanced support and protection.
- Alpinestars exclusive vulcanized rubber cup outsole provides excellent fit and support.
- The J-6 Waterproof women's riding shoe is CE certified to EN 13634:2017.



BROWN	GRAY PINK	US SIZE	EU SIZE
3405-2437	3405-2423	5	36
3405-2438	3405-2424	5.5	37
3405-2439	3405-2425	6	37.5
3405-2440	3405-2426	6.5	38
3405-2441	3405-2427	7	38.5
3405-2442	3405-2428	7.5	39
3405-2443	3405-2429	8	40
3405-2444	3405-2430	8.5	40.5
3405-2445	3405-2431	9	41
3405-2446	3405-2432	9.5	42
3405-2447	3405-2433	10	42.5
3405-2448	3405-2434	10.5	43
3405-2449	3405-2435	11	43.5
	3405-2436	11.5	44





J-6 WATERPROOF CANVAS RIDING SHOE

ALL-WEATHER ROAD RIDING | PRODUCED SIZE: 6-14 US CORRESPONDING TO 38-48 EUR

- A riding shoe that looks like a sneaker, the J-6 Waterproof Shoe has all the safety features of a motorcycle boot. Constructed from luxurious and high quality leather and canvas, the shoe has a waterproof membrane and an advanced rubber sole for maximum durability and grip. It is also equipped with inner ankle and heel protection to provide cushioning and impact absorption, making this shoe perfect on the bike and for everyday use.
- Lightweight, street-styled upper

- combining full grain leather and canvas for optimized comfort, durability and look.
- Waterproof membrane subtly built into chassis for 100 per cent performance against wet penetration.
- Top tongue and collar constructed from leather for enhanced comfort, durability and luxurious feel.
- Metal eyelet lacing closure on instep for easy, secure and comfortable fit.
- Dual density and ergonomic MX-

- derived ankle and upper heel insert is applied between the upper and padded lining to provide complete strategic protection and flexibility in key areas.
- Padding on tongue and heel area provides high levels of comfort and fit around the ankle and instep.
- Advanced rubber compound cup sole is molded to the upper to offer stability, grip, support and durability.
- Reinforced midsole inserted between the upper and the sole for

- structural strength and durability.
- Removable and replaceable EVA and Lycra® foot-bed is anatomically profiled for added comfort and support.
- Internal toe box and heel counter reinforcement is layered under the upper for a more ergonomic design.
- According to European statutory law the CE mark is a conformity requirement for the marketing of this product. The following standards apply:
- CE EN13634:2017.



BLACK	US	EU
3405-2406	6	38
3405-2407	6.5	38.5
3405-2408	7	39
3405-2409	7.5	40
3405-2410	8	40.5
3405-2411	8.5	41
3405-2412	9	42
3405-2413	9.5	42.5
3405-2414	10	43
3405-2415	10.5	43.5
3405-2416	11	44
3405-2417	11.5	45
3405-2418	12	45.5
3405-2419	12.5	46
3405-2420	13	47
3405-2421	13.5	47.5
3405-2422	14	48



J-6 WATERPROOF RIDING SHOE

ALL-WEATHER ROAD RIDING | PRODUCED SIZE: 7-14 US CORRESPONDING TO 39-48 EUR

- Lightweight, street-styling upper combining full grain leather and suede for optimized comfort and durability.
- Waterproof membrane subtly built into chassis for 100% performance against wet penetration.
- Top tongue and collar constructed from leather for enhanced comfort, durability and luxurious feel.
- Metal eyelet lacing closure on instep
- Dual density and ergonomic MX-derived ankle and heel protector is applied between the upper and padded lining to provide all-round strategic protection and flexibility in key areas.
- Padding on tongue and heel area provides high levels of comfort and fit around the ankle and instep.
- Advanced rubber compound cup for easy, secure and comfortable fit.
- Sole is molded to the upper to offer stability, grip, support and durability.
- Reinforced mid sole inserted between the upper and the sole for structural strength and durability.
- Removable and replaceable EVA and Lycra® footbed is anatomically profiled for added comfort and support.
- Metal logo detailing logos and patterning give the boot a contemporary styling feel.
- Internal toe box and heel counter reinforcement is layered under the upper for more ergonomic design.
- Alpinestars exclusive vulcanized rubber cup outsole provides excellent fit and support.
- According to European statutory law the CE mark is a conformity requirement for the marketing of this product. The following standards apply to this product: CE Level 1 EN13634:2017.



BROWN	BLACK GUM	US SIZE	EU SIZE
3405-1921	3405-2295	7	39
3405-1922	3405-2296	8	40.5
3405-1923	3405-2297	9	42
3405-1924	3405-2298	10	43
3405-1925	3405-2299	11	44
3405-1926	3405-2300	12	45.5
3405-1927	3405-2301	13	47
3405-1928	3405-2302	14	48



JAM DRYSTAR® RIDING SHOE

ALL-WEATHER ROAD RIDING | PRODUCED SIZE: 6-14 US CORRESPONDING TO 38-48 EUR

- Lightweight, street-styled upper combining leather on frontal and suede on back for optimized comfort, durability and look.
- Denim Version: Lightweight, street-styled upper combining leather on front and denim on back for optimized comfort, durability and look.
- Tongue in leather for enhanced comfort, durability and luxurious feel.
- Leather eyelet for more durability and look.
- Traditional lace closure system for easy, secure and comfortable fit.
- Silicon and elastic lace pocket on top tongue is designed to accommodate the extra laces, meaning they won't get tangled.
- Drystar® membrane layer between upper and lining for proven performance in difficult weather conditions.
- Dual density ankle protector is applied between the upper and padded lining to provide the strategic protection and flexibility in key areas.
- Embossed areas highlight the protection parts giving an aggressive and dynamic style at the riding shoe.
- Padding on tongue and heel area provides high levels of comfort and fit around the ankle and instep.
- Internal toe box and heel counter reinforcement is layered under the upper for a more ergonomic design.
- New design sole with rubber compound cup sole molded to the upper to offer stability, grip, support and to provide a good walking comfort.
- According to European statutory law the CE mark is a conformity requirement for the marketing of this product. The following standards apply to this product: CE Level 1 EN13634:2017.



BLACK	US SIZE	EU SIZE
3401-0557	6	38
3401-0558	7	39.5
3401-0559	8	40.5
3401-0560	9	42
3401-0561	10	43.5
3401-0562	11	44
3401-0563	12	46.5
3401-0564	13	47
3401-0565	14	48



J-CULT DRYSTAR® RIDING SHOE

ALL-WEATHER ROAD RIDING | PRODUCED SIZE: 7-14 US CORRESPONDING TO 39-48 EUR

- Lightweight, street-styled upper combining full grain leather and elastic synthetic material on collar for enhanced comfort and durability.
- Drystar® membrane layer between upper and lining for unsurpassed all-weather performance.
- Tongue in full grain leather for enhanced comfort, durability and a luxurious feel.
- Traditional lace closure system for easy, secure and comfortable fit.
- Dual density ankles protectors are applied between the upper and padded lining to provide the strategic protection and flexibility in key areas.
- Heat-press logos give an exclusive and sober look.
- Embossed areas highlight the protective parts giving a balanced dynamic style at the riding shoe.
- Thin and smooth tongue provides high levels of comfort and fit around the instep.
- Elastic collar provides improved levels of personalization for a comfortable fit.
- Replaceable anatomical EVA footbed with Lycra® lining on top.
- Internal toe box and heel counter reinforcement is layered under the upper for more ergonomic design.
- Rubber compound cup sole molded to the upper to offer stability, grip, and support and to provide a good walking comfort.
- According to European statutory law the CE mark is a conformity requirement for the marketing of this product. The following standards apply to this product: CE Level 1 EN13634:2017.



BROWN	US SIZE	EU SIZE
3405-1929	7	39
3405-1930	8	40.5
3405-1931	9	42
3405-1932	10	43
3405-1933	11	44
3405-1934	12	45.5
3405-1935	13	47
3405-1936	14	48



J-CULT RIDING SHOE

ROAD RIDING | PRODUCED SIZE: 6-14 US CORRESPONDING TO 38-48 EUR

- Lightweight, street-styled upper combining full grain leather with vintage effect, elasticated, synthetic material on the collar for enhanced comfort, durability and style.
- Tongue in full grain leather for enhanced comfort, durability and a luxurious feel.
- Traditional lace closure system for an easy, secure and comfortable fit.
- Dual density ankles protectors are applied between the upper and padded lining to provide strategic protection and flexibility in key areas.
- Reduced volume, smooth tongue provides high levels of comfort and fit around the instep.
- Elastic collar gives improved levels of a personalized, comfortable fit.
- 3D mesh lining for high levels of breathability with anti-slip suede in the heel.
- Replaceable anatomical EVA footbed with Lycra lining on top.
- Internal toe box and heel counter reinforcement is layered under the upper for a more ergonomic design.
- Specific rubber compound cup sole molded to the upper offers stability, grip and support and excellent walking comfort.
- According to European statutory law the CE mark is a conformity requirement for the marketing of this product. The following standards apply to this product: CE Level 1 EN13634:2017.



BROWN	BLACK	US SIZE	EU SIZE
3405-1978	3405-1961	6	38
3405-1979	3405-1962	6.5	38.5
3405-1980	3405-1963	7	39
3405-1981	3405-1964	7.5	40
3405-1982	3405-1965	8	40.5
3405-1983	3405-1966	8.5	41
3405-1984	3405-1967	9	42
3405-1985	3405-1968	9.5	42.5
3405-1986	3405-1969	10	43
3405-1987	3405-1970	10.5	43.5
3405-1988	3405-1971	11	44
3405-1989	3405-1972	11.5	45
3405-1990	3405-1973	12	45.5
3405-1991	3405-1974	12.5	46
3405-1992	3405-1975	13	47
3405-1993	3405-1976	13.5	47.5
3405-1994	3405-1977	14	48



JAM AIR RIDING SHOE

ROAD RIDING | PRODUCED SIZE: 6-14 US CORRESPONDING TO 38-48 EUR

- Lightweight, street-styled upper combining leather on front and suede on back for optimized comfort, durability and styling.
- Tongue in leather for enhanced comfort, durability and a luxurious feel.
- Leather eyelet for more durability and look.
- Traditional lace closure system for easy access and a secure and comfortable fit.
- Elastic silicon lace pocket has been designed to accommodate the extra laces, ensuring they don't get tangled.
- Perforated leather on lateral, medial, rear and lower tongue are strategically positioned to improve airflow and ventilation.
- Dual density ankle protectors are applied between the upper and padded lining to provide the strategic protection and flexibility in key areas.
- Embossed areas highlight the protective parts giving an aggressive and dynamic style at the riding shoe.
- Padding on tongue and heel area provides high levels of comfort and fit around the ankle and instep.
- Internal toe box and heel counter reinforcement is layered under the upper for more ergonomic design.
- Removable anatomic EVA foam footbed.
- Rubber sole compound offers stability, grip, support and provides a good comfort when walking.
- According to European statutory law the CE mark is a conformity requirement for the marketing of this product. The following standards apply to this product: CE Level 1 EN13634:2017.



BLACK BLACK	ANTHRACITE GREEN	EU SIZE	US SIZE
3405-1886	3405-1895	38	6
3405-1887	3405-1896	39.5	7
3405-1888	3405-1897	40.5	8
3405-1889	3405-1898	42	9
3405-1890	3405-1899	43.5	10
3405-1891	3405-1900	44	11
3405-1892	3405-1901	46.5	12
3405-1893	3405-1902	47	13
3405-1894	3405-1903	48	14



META ROAD SHOE

URBAN COMMUTING | PRODUCED SIZE: 8-13 US CORRESPONDING TO 40.5-47 EUR

- Designed for mechanics and teams looking for good all-day comfort and occasional road running.
- Easy to slip on design.
- Large toe box allows the toes to spread when kneeling for greater levels of comfort.
- “High resiliency” EVA insert located in main midsole beneath the heel provides long lasting softness.
- Midsole wall wrapping snugly secures the foot and provides good stability and comfort.
- Oil resistant rubber sole improves grip on dirty surfaces.
- Removable inner sock with open cell PU compound provides high breathability, which reduces overheating, offers high durability and superb overall comfort.
- Lightweight minimal construction with 360° tongue configuration ensures a ‘glove’ like fit.
- Dual density PU foam is anatomically positioned to hold the ankle securely in place.
- Reflective detailing on the back.
- Elastic laces with a degree of pliability allow the shoe to be secure yet provide an amount of movement when worn for optimal levels of comfort.



RED WHITE	BLUE WHITE	BLACK DARK GRAY	BLACK WHITE GREEN	EU SIZE	US SIZE
3405-2356	3405-2366	3405-2336	3405-2346	40.5	8
3405-2357	3405-2367	3405-2337	3405-2347	41	8.5
3405-2358	3405-2368	3405-2338	3405-2348	42	9
3405-2359	3405-2369	3405-2339	3405-2349	42.5	9.5
3405-2360	3405-2370	3405-2340	3405-2350	43	10
3405-2361	3405-2371	3405-2341	3405-2351	43.5	10.5
3405-2362	3405-2372	3405-2342	3405-2352	44	11
3405-2363	3405-2373	3405-2343	3405-2353	45	11.5
3405-2364	3405-2374	3405-2344	3405-2354	45.5	12
3405-2365	3405-2375	3405-2345	3405-2355	47	13



META TRAIL SHOE

URBAN COMMUTING | PRODUCED SIZE: 8-13 US CORRESPONDING TO 40.5-47 EUR

- Designed for mechanics and teams looking for good all-day comfort and occasional off-road running.
- Easy to slip on design.
- Large toe box allows the toes to spread when kneeling for greater levels of comfort.
- "High resiliency" EVA insert located in main midsole beneath the heel provides long lasting softness.
- Midsole wall wrapping snugly secures the foot and provides good stability and comfort.
- Oil resistant rubber sole improves grip on dirty surfaces.
- Removable inner sock with open cell PU compound provides high breathability, which reduces overheating, offers high durability and superb overall comfort.
- Lightweight minimal construction combined with quarter panel for enhanced foot stability and protection.
- 360° tongue configuration ensures a 'glove' like fit.
- Dual density PU foam is anatomically positioned to hold the ankle securely in place.
- Reflective detailing on the back.
- Elastic laces with degree of pliability allow the shoe to be secure yet provide an amount of movement when worn for optimal levels of comfort.



BLACK ORANGE	BLACK DARK GRAY	RED WHITE	EU SIZE	US SIZE
3405-2376	3405-2386	3405-2396	40.5	8
3405-2377	3405-2387	3405-2397	41	8.5
3405-2378	3405-2388	3405-2398	42	9
3405-2379	3405-2389	3405-2399	42.5	9.5
3405-2380	3405-2390	3405-2400	43	10
3405-2381	3405-2391	3405-2401	43.5	10.5
3405-2382	3405-2392	3405-2402	44	11
3405-2383	3405-2393	3405-2403	45	11.5
3405-2384	3405-2394	3405-2404	45.5	12
3405-2385	3405-2395	3405-2405	47	13





SECTOR EVO JACKET

ASC - JACKETS | SIZE: S-XL

- 92% Polyester, 8% Spandex woven fabric waterproof 5k w/fleece clean tpu w/dwr finish
- Bonded soft shell jacket
- Windstopper soft shell with motorcycle jacket based seaming
- Track collar, pre-curved sleeves, reverse coated zippers at front and cuffs, zippers pockets
- Mock mesh collar facing, velcro tab waist adjusters
- Internal main label and external label branding. Logos at chest and back

CRUISER WINDBREAKER

JACKETS | SIZE: M-2XL

- 100% Polyester, 240T, 600mm DWR Coating
- LIGHT WEIGHT WIND BREAKER JACKET
- Light weight color blocked wind breaker jacket
- Fixed hood with drawcords, reverse coil zipper jacket at front
- On seam hand pockets, bungee adjusters at hem, elastic cuffs
- Internal main label and external label branding. Logo at chest

BLACK SIZE

3001-0869	SM
3001-0870	M
3001-0871	L
3001-0872	XL

NAVY/RED BLACK/GREY SIZE

3001-1100	3001-1104	M
3001-1101	3001-1105	L
3001-1102	3001-1106	XL
3001-1103	3001-1107	2XL



STRATIFIED JACKET

JACKETS | SIZE: M-2XL

- Bonded polar jersey fleece jacket 280 g/m²
- Bonded jacket with multiple panels, track collar and zip off removable hood
- Reverse coil zipper at front, on seam hand pockets
- Bungee adjusters at hood and hem, velcro adjuster tab at cuffs
- Internal main label and external label branding. Logos at chest and sleeves

MISSION MIDLAYER

JACKETS | SIZE: M-2XL

- 95% Polyester / 5% Spandex, 250 g/m²
- 1/4 ZIP STRETCH MID LAYER JACKET
- Color blocked layering
- 1/4 zip jacket
- Mock mesh lined collar, semi ergonomic stretch seams, scalloped hem and thumb holes
- Reverse coil 1/4 zipper front, welt hand pockets
- Internal main label and external label branding. Logo at chest

NAVY WHITE MILITARY GREEN SIZE

3001-1011	3001-1108	M
3001-1012	3001-1109	L
3001-1013	3001-1110	XL
3001-1014	3001-1111	2XL

BLACK GREY NAVY RED SIZE

3001-1116	3001-1112	M
3001-1117	3001-1113	L
3001-1118	3001-1114	XL
3001-1119	3001-1115	2XL



PURPOSE MIDLAYER

JACKETS | SIZE: M-2XL

- 95% Polyester / 5% Spandex, 250 g/m²
- STRETCH MID LAYER JACKET
- Layering jacket
- designed to wear under heavier jackets
- Mock mesh lined collar, semi ergonomic stretch seams, scalloped hem and thumb holes
- Reverse coil 2-way zipper front, welt hand pockets
- Internal main label and external label branding. Logo at chest



BOOST II HYBRID JACKET

JACKETS | SIZE: S-2XL

- 80% Cotton / 20% Polyester, 280 g/m² / 100% Polyester, 210T.
- POLY FILLED HYBRID JACKET WITH FLEECE SLEEVES
- Hooded, mitered quilt jacket with yoke seaming and fleece side panels
- Reverse coil zipper at front, welt hand pockets, dipped drawcord tips
- Rib cuffs and hem
- Internal main label and external label branding. HD Logo at sleeve

MILITARY GREEN SIZE

3001-1120	M
3001-1121	L
3001-1122	XL
3001-1123	2XL

GRAY NAVY	BLACK	SIZE
3001-1021	3001-1016	S
3001-1022	3001-1017	M
3001-1023	3001-1018	L
3001-1024	3001-1019	XL
	3001-1020	2XL



HILLCLIMB SHERPA JACKET

JACKETS | SIZE: L-2XL

- 100% Polyester, 420 g/m²
- Bonded sherpa hybrid jacket
- Heavy weight bonded sherpa with hood, yoke and sleeve top flat poly fabric overlay
- Reverse coil zipper front closure, welt hand pockets
- Heavy rib cuffs and hem. Dipped drawcord tips
- Internal main label and external label branding. Hd logo at chest

INTENT MID JACKET

JACKETS | SIZE: S-2XL

- 95% Polyester / 5% Spandex, 250 g/m²
- STRETCH MID LAYER HYBRID JACKET
- Stretch mid layer
- combined with quilted and poly filled front
- Micro ripstop quilted front, stretch collar, stretch sleeves and back with stretch seams
- Reverse coil zipper front, welt hand pockets
- Internal main label and external label branding. HD logo at sleeve.

BLACK	SIZE
3001-1028	L
3001-1029	XL
3001-1030	2XL

BLACK	SIZE
3001-1031	S
3001-1032	M
3001-1033	L
3001-1034	XL
3001-1035	2XL



SESSION ZIP HOODIE

HOODIE / FLEECE | SIZE: M-2XL

- 100% Polyester 240 g/m²
- HOODED ZIP FRONT POLY FLEECE
- Zip front body with motorcycle jacket style seaming and contrast panels
- Mesh-lined hood, tech drawcord, rib cuffs and hem
- Large front word logo art, front logo and graphic prints
- Internal main label and external label branding

RECKON ZIP HOODIE

HOODIE / FLEECE | SIZE: M-2XL

- 100% Polyester, 240 g/m²
- HOODED ZIP FRONT POLY FLEECE
- Zip front body color blocked with print
- Mesh lined hood, tipped drawcord, contrast reverse coil front zipper
- Rib cuffs and hem
- Internal main label and external label branding. HD Logos and chest and sleeve

BLACK	NAVY	SIZE
3050-3064		S
3050-3065	3050-5263	M
3050-3066	3050-5264	L
3050-3067	3050-5265	XL
3050-3068	3050-5266	2XL

NAVY CAMO	SIZE
3050-5267	M
3050-5268	L
3050-5269	XL
3050-5270	2XL



COUNTER TRACK SWEATSHIRT

HOODIE / FLEECE | SIZE: S-2XL

- 80% Cotton / 20% Polyester, 280 g/m²
- ZIP FRONT TRACK FLEECE
- Track neck fleece body with contrast fabric overlay yoke
- Pouch pocket, contrast color paneling
- Rib at cuffs and hem
- Internal main label and external label branding. Logo at chest

GRUPO ZIP HOODIE

HOODIE / FLEECE | SIZE: M-2XL

- 80% Cotton / 20% Polyester, 280 g/m², 95% Cotton / 5% Spandex
- HOODED ZIP FRONT PRINTED FLEECE
- Colored Blocked
- Zip Font body
- Rib at cuffs and hem, pouch pocket, metal eyelets and contrast dipped drawcord tips
- Front chest ASTARS word print, sleeve Logos
- Internal main label and external label branding

NAVY	BLACK	SIZE
3050-5283	3050-5279	M
3050-5284	3050-5280	L
3050-5285	3050-5281	XL
3050-5286	3050-5282	2XL

BLACK GREY HEATHER	BLUE NAVY	SIZE
3050-5287	3050-5291	M
3050-5288	3050-5292	L
3050-5289	3050-5293	XL
3050-5290	3050-5294	2XL



BLAZE PULLOVER HOODIE

HOODIE / FLEECE | SIZE: M-2XL

- 80% Cotton / 20% Polyester, 280 g/m²
- HOODED PULL OVER PRINTED FLEECE
- Solid pull over body
- and sleeves
- Rib at cuffs and hem, pouch pocket, metal eyelets and contrast dipped drawcord tips
- Front chest Blaze logo print
- Internal main label and external label branding

AGELESS II ZIP HOODIE

HOODIE / FLEECE | SIZE: S-2XL

- 80% Cotton / 20% Polyester, 280 g/m²
- HOODED PULL OVER PRINTED FLEECE
- Solid pull over body
- and sleeves
- Rib at cuffs and hem, pouch pocket, metal eyelets and contrast dipped drawcord tips
- Front Alpinestars chest logo print
- Internal main label and external label branding

NAVY YELLOW	SIZE
3050-5295	M
3050-5296	L
3050-5297	XL
3050-5298	2XL

NAVY RED	RED BLACK	BLACK WHITE	BLACK RED	SIZE
3050-4974	3050-4472	3050-4462		S
3050-4975	3050-4473	3050-4463	3050-5299	M
3050-4976	3050-4474	3050-4464	3050-5300	L
3050-4977	3050-4475	3050-4465	3050-5301	XL
3050-4978	3050-4476		3050-5302	2XL



TITLE ZIP HOODIE

HOODIE / FLEECE | SIZE: M-2XL

- 80% Cotton / 20% Polyester, 280 g/m²
- HOODED ZIP FRONT PRINTED FLEECE
- Solid color zip front body
- Hidden coil zipper, rib at cuffs and hem, metal eyelets and dipped drawcord tips
- Front Astars chest logo graphic print
- Internal main label and external label branding

VENOM FLEECE

HOODIE / FLEECE | SIZE: S-2XL

- Body: 79% POLYESTER / 15% RAYON / 6% SPANDEX, 320 g/m²
- Top and hood: 100% Polyester, 210T
- HOODED ZIP FRONT TECH FLEECE
- Tech fleece body with poly yoke and hood. Motorcycle jacket sleeve seaming with contrast panels
- Exposed vislon zipper front closure, updated
- pouch pocket
- Self fabric hood lining, rib cuffs and hem
- Internal main label and external label branding. HD logo at chest and sleeve

GREY HEATHER	BLACK	SIZE
3050-5307	3050-5303	M
3050-5308	3050-5304	L
3050-5309	3050-5305	XL
3050-5310	3050-5306	2XL

GREY HEATHER	GRAY HEATHER NAVY	BLACK BLACK	SIZE
3050-4843	3050-4949	3050-4944	S
3050-4844	3050-4950	3050-4945	M
3050-4845	3050-4951	3050-4946	L
3050-4846	3050-4952	3050-4947	XL
3050-4847	3050-4953	3050-4948	2XL



LONG RUN FLEECE

HOODIE / FLEECE | SIZE: S-2XL

- 80% Cotton / 20% Polyester, 280 g/m²
- HOODED PULL OVER FLEECE
- Solid fleece body and sleeves
- Seamed and pre-curved arms, rib at cuffs and hem
- Front chest grid pattern embroidered logo
- Internal main label and external label branding

GREY HEATHER BLACK	BLACK CHARCOAL	SIZE
3050-4878		S
3050-4879	3050-4874	M
3050-4880	3050-4875	L
3050-4881	3050-4876	XL
3050-4882	3050-4877	2XL





FAN CLUB ZIP HOODIE

HOODIE / FLEECE | SIZE: S-2XL

- 80% Cotton / 20% Polyester, 280 g/m²
- HOODED ZIP FRONT PRINTED FLEECE
- Color blocked zip front body
- Hidden coil zipper, rib at cuffs and hem, metal eyelets and dipped drawcord tips
- Engineered front chest graphic print and sleeve prints
- Internal main label and external label branding

GREY HEATHER BLACK	NAVY GREY HEATHER	SIZE
3050-4964		S
3050-4965	3050-4970	M
3050-4966	3050-4971	L
3050-4967	3050-4972	XL
3050-4968	3050-4973	2XL

RIDE 2.0 FLEECE

HOODIE / FLEECE | SIZE: S-2XL

- 80% Cotton / 20% Polyester, 280 g/m²
- HOODED PULL OVER PRINTED FLEECE
- Solid pull over body and sleeves
- Hidden coil zipper, rib at cuffs and hem, metal eyelets and dipped drawcord tips
- Front chest Ride logo print
- Internal main label and external label branding

BLACK GREEN	RED WHITE	BLACK WHITE	SIZE
3050-4995	3050-4996	3050-4994	S
3050-4911	3050-4907	3050-4919	M
3050-4912	3050-4908	3050-4920	L
3050-4913	3050-4909	3050-4921	XL
3050-4914	3050-4910	3050-4922	2XL



CONVERGE FLEECE

HOODIE / FLEECE | SIZE: S-2XL

- 79% POLYESTER / 15% RAYON / 6% SPANDEX, 320 g/m²
- PULL OVER TECH FLEECE
- Tech fleece body.
- Motorcycle jacket sleeve seaming with self panels
- Cross-over hood front construction, updated pouch pocket
- Self fabric hood lining, rib cuffs and hem
- Internal main label and external label branding. Large 2 level HD logo art at chest

GREY HEATHER RED	BLACK YELLOW	SIZE
3050-4984	3050-4979	S
3050-4985	3050-4980	M
3050-4986	3050-4981	L
3050-4987	3050-4982	XL
3050-4988	3050-4983	2XL

INDULGENT FLEECE

HOODIE / FLEECE | SIZE: S-2XL

- 80% Cotton / 20% Polyester, 280 g/m²
- CREW NECK PULL OVER FLEECE
- Classic crew neck fleece with applique front
- Pre-curved arms, rib at cuffs and hem
- Front embroidered three color logo art
- Internal main label and external label branding

GREY HEATHER	BLACK	SIZE
3050-5002	3050-4997	S
3050-5003	3050-4998	M
3050-5004	3050-4999	L
3050-5005	3050-5000	XL
3050-5006	3050-5001	2XL



JUDGEMENT FLEECE

HOODIE / FLEECE | SIZE: S-2XL

- 100% Cotton, 310 g/m²
- CREW NECK SLUB FRENCH TERRY PULL OVER FLEECE
- Solid french terry slub fleece body with pigment dye
- Pre-curved arms, rib at cuffs and hem
- Front chainstitch embroidered word, and logo on sleeve
- Internal main label and external label branding

MUSTARD SIZE

3050-4989	S
3050-4990	M
3050-4991	L
3050-4992	XL
3050-4993	2XL





INPUT CARGO SHORT

PANTS / SHORTS | SIZE: 30-38

- 65% Polyester / 35% Cotton, 193 g/m²
- CLASSIC CARGO SHORT
- Classic cargo short with slash pockets and zip fly
- Back welt pockets with hidden snap flaps.
- Cargo pockets with hidden snap flaps
- Front closure logo button
- Internal main label, external labeling.
- Embroidered logo on back flap and left cargo flap

BLACK	KHAKI	SIZE
3020-1015	3020-1020	30
3020-1016	3020-1021	32
3020-1017	3020-1022	34
3020-1018	3020-1023	36
3020-1019	3020-1024	38

PITPASS CARGO SHORT

PANTS / SHORTS | SIZE: 28-34

- 65% Polyester / 35% Cotton, 193 g/m²
- PIT CREW STYLE CARGO SHORT
- Updated classic cargo short with slash
- pockets and zip fly
- Back welt pockets with flaps. Cargo pockets, with zip on left side
- Back yoke seam. Busted side seam construction
- Internal main label, external labeling.
- Embroidered logo on back flap and left cargo flap

DARK CHARCOAL	BLACK	SIZE
3020-0968	3020-0961	28
3020-0969	3020-0962	29
3020-0970	3020-0963	30
3020-0971	3020-0964	31
3020-0972	3020-0965	32
3020-0973	3020-0966	33
3020-0974	3020-0967	34



TRAP CHINO SHORT

PANTS / SHORTS | SIZE: 30-38

- 65% Polyester / 35% Cotton, 193 g/m²
- CLASSIC CARGO SHORT
- Classic chino short with slash pockets and zip fly
- Back welt pockets
- Front closure logo button
- Internal main label, external labeling.
- Embroidered logo on back flap and left cargo flap

KHAKI	BLACK	SIZE
3020-1030	3020-1025	30
3020-1031	3020-1026	32
3020-1032	3020-1027	34
3020-1033	3020-1028	36
3020-1034	3020-1029	38

TELEMETRIC CHINO SHORT

PANTS / SHORTS | SIZE: 28-34

- 65% Polyester / 35% Cotton, 193 g/m²
- PIT CREW STYLE CHINO SHORT
- Updated classic chino short with slash
- pockets and zip fly
- Left back welt pocket with button and right back zipper pocket
- Back yoke seam. Busted side seam construction
- Internal main label, external labeling.
- Embroidered logo on hip and left hem

DARK CHARCOAL	BLACK	SIZE
3020-0989		28
3020-0990	3020-0983	29
3020-0991	3020-0984	30
3020-0992	3020-0985	31
3020-0993	3020-0986	32
3020-0994	3020-0987	33
3020-0995	3020-0988	34



AMBITION II SHIRT

SHIRT | SIZE: S-2XL

- 98% Cotton / 2% Spandex, 170 g/m²
- STRETCH POPLIN WOVEN SHIRT
- Button front collar shirt
- with Alpinestars DNA seaming and shoulders
- Pre curved sleeves, no pocket, hidden button down collar,
- grosgrain tape detail
- Front chest HD logo
- Internal main label and external label branding

BLACK	SIZE
3030-17646	S
3030-17647	M
3030-17648	L
3030-17649	XL
3030-17650	2XL



CHAMPIONSHIP POLO

POLO | SIZE: M-2XL

- 100% Cotton, 160 g/m²
- CONTRAST COLOR JERSEY POLO
- Relaxed 3 button polo
- in soft hand fabric with contrast panels
- Contrast self fabric collar and placket.
- Hemmed cuff
- Internal main label and external label branding. Front chest HD logo.

GREY HEATHER NAVY	BLACK GREY HEATHER	SIZE
3040-2938	3040-2934	M
3040-2939	3040-2935	L
3040-2940	3040-2936	XL
3040-2941	3040-2937	2XL



ETERNAL POLO

SHIRT | SIZE: S-2XL

- 100% Cotton, 160 g/m²
- JERSEY POLO
- Relaxed 3 button polo
- in soft hand fabric
- Self fabric collar and hemmed cuff
- Internal main label and external label branding. Front chest HD logo.

GRAY	NAVY	SIZE
3040-2527		S
3040-2528	3040-2942	M
3040-2529	3040-2943	L
3040-2530	3040-2944	XL
3040-2531	3040-2945	2XL

CAPITAL POLO

POLO | SIZE: S-2XL

- 60% Cotton / 40% Polyester, 200 g/m²
- PIQUE POLO
- Classic 2 button pique polo with Alpinestars DNA piecing
- Rib collar and cuffs
- Internal main label and external label branding. Front chest HD logo.

BLACK	SIZE
3040-2593	S
3040-2594	M
3040-2595	L
3040-2596	XL
3040-2597	2XL



DOUBLE FACE POLO

TEES | SIZE: M-2XL

- 55% Cotton / 45% Polyester, 190 g/m²
- PLAITED FABRIC POLO
- Classic 2 button polo with contrast Alpinestars DNA piecing
- Rib collar and cuffs
- Internal main label and external label branding.
- Front chest HD logo

CHARCOAL SIZE

3040-2608	M
3040-2609	L
3040-2610	XL
3040-2611	2XL

RideDry™



TECH AGELESS PREMIUM TEE

TEES | SIZE: S-2XL

- 100% Polyester, 145 g/m²
- PREMIUM POLY WICKING TEE
- Crew neck body
- with stretch seam construction
- Classic tee shirt style in performance fabric
- Front chest logo
- graphic transfer
- Internal main label transfer, external label. Ride Dry print on left sleeve.

BLACK WHITE SIZE

3030-18040		S
3030-18041	3030-18046	M
3030-18042	3030-18047	L
3030-18043	3030-18048	XL
3030-18044	3030-18049	2XL





TECH ANGLE PERFORMANCE TEE

TEES | SIZE: M-2XL

- 100% Polyester, 166 g/m²
- PREMIUM POLY WICKING TEE
- Crew neck body
- with stretch seam construction
- Classic tee shirt style in performance fabric
- Front chest logo
- graphic transfer
- Internal main label transfer, external label. Ride Dry print on left sleeve.

WINGED MOTO PREMIUM TEE

TEES | SIZE: S-2XL

- 26/1, 85% Combed Ring spun Cotton / 15% Polyester, 150 g/m² (color 1026)
- 26/1, 100% Combed Ring spun Cotton, 179 g/m² (color 10)
- PREMIUM LONG SLEEVE PRINTED TEE
- Long sleeve crew neck premium tee body
- Rib crew collar, open cuffs
- Heritage lock up
- graphic on front, heritage wordmark print on sleeves. Soft water base print
- Internal Alpinestars neck print

WHITE	BLACK	SIZE
3030-18885	3030-18889	M
3030-18886	3030-18890	L
3030-18887	3030-18891	XL
3030-18888	3030-18892	2XL

GRAY	BLACK	SIZE
3030-18020	3030-18015	S
3030-18021	3030-18016	M
3030-18022	3030-18017	L
3030-18023	3030-18018	XL
3030-18024	3030-18019	2XL



ORIGINAL PREMIUM TEE

TEES | SIZE: S-XL

- Mid weight 5.3oz 28 singles jersey fabric
- Heritage logo chest print
- Soft water based vintage feel print, Garment wash

ANGLE STEALTH PREMIUM TEE

TEES | SIZE: S-2XL

- 28/1, 85% Combed Ring spun Cotton / 15% Polyester, 150 g/m² (color 1026)
- 28/1, 100% Combed Ring spun Cotton, 179 g/m² (color 10/20)
- PREMIUM CURVED HEM PRINTED TEE
- Crew neck premium tee body with curved bottom hem
- Rib crew collar
- Reflective front chest logo print with microgrid pattern
- Internal Alpinestars neck print

BLACK	SIZE
3030-15323	S
3030-15324	M
3030-15325	L
3030-15326	XL

WHITE	GRAY HEATHER	BLACK	SIZE
3030-18035	3030-18030	3030-18025	S
3030-18036	3030-18031	3030-18026	M
3030-18037	3030-18032	3030-18027	L
3030-18038	3030-18033	3030-18028	XL
3030-18039	3030-18034	3030-18029	2XL



ADVENTURE PREMIUM TEE

TEES | SIZE: S-2XL

- 28/1, 100% Cotton, 150 g/m²
- PREMIUM PRINTED CAMO TEE
- All over camo premium tee
- Front Alpinestars word graphic, logo
- on left sleeve. Soft water base print
- Internal Alpinestars neck print.



AGAIN PREMIUM LS TEE

TEES | SIZE: M-2XL

- 100% Cotton, 145 g/m²
- PREMIUM LONG SLEEVE PRINTED TEE
- Long sleeve crew neck premium tee body
- Rib crew collar, open cuffs
- Heritage Alpinestars "sticker" chest graphic, racing checker
- sleeve prints. Soft water base print
- Internal Alpinestars neck print

CAMO	SIZE
3030-17995	S
3030-17996	M
3030-17997	L
3030-17998	XL
3030-17999	2XL

BLACK	SIZE
3030-18893	M
3030-18894	L
3030-18895	XL
3030-18896	2XL



SERVICE PREMIUM POCKET TEE

TEES | SIZE: M-2XL

- 100% Cotton, 145 g/m²
- PREMIUM PRINTED POCKET TEE
- Contrast pocket
- premium tee
- Heritage lockup art on back, Boot art on pocket. Soft water base print
- Internal Alpinestars neck print

BOOTED PREMIUM RAGLAN TEE

TEES | SIZE: M-2XL

- 100% Cotton, 145 g/m²
- PREMIUM PRINTED RAGLAN TEE
- Raglan sleeve baseball
- style premium tee
- Boot art back graphic, front lock up. Soft water base print
- Internal Alpinestars neck print

BLACK	GREY HEATHER	SIZE
3030-18841	3030-18837	M
3030-18842	3030-18838	L
3030-18843	3030-18839	XL
3030-18844	3030-18840	2XL

WHITE BLUE	WHITE BLACK	HEATHER GRAY RED	SIZE
3030-18913	3030-18909	3030-18905	M
3030-18914	3030-18910	3030-18906	L
3030-18915	3030-18911	3030-18907	XL
3030-18916	3030-18912	3030-18908	2XL



HERITAGE BLAZE PREMIUM TEE

TEES | SIZE: M-2XL

- 100% Cotton, 145 g/m²
- CREW NECK PREMIUM TEE
- WORN LOOK HERITAGE BLAZE ON CHEST. SOFT
- WATER BASE PRINT
- INTERNAL ALPINESTARS NECK PRINT

HERITAGE WORD PREMIUM TEE

TEES | SIZE: M-2XL

- 100% Cotton, 145 g/m²
- CREW NECK PREMIUM TEE
- WORN LOOK HERITAGE BLAZE ON CHEST. SOFT
- WATER BASE PRINT
- INTERNAL ALPINESTARS NECK PRINT

FADED BLACK	SIZE
3030-18925	M
3030-18926	L
3030-18927	XL
3030-18928	2XL

SAGE	NATURAL	BLACK	SIZE
3030-18949	3030-18945	3030-18941	M
3030-18950	3030-18946	3030-18942	L
3030-18951	3030-18947	3030-18943	XL
3030-18952	3030-18948		2XL



LOOSE PREMIUM TEE

TEES | SIZE: M-2XL

- 100% Cotton, 145 g/m²
- PREMIUM CURVED HEM PRINTED TEE
- CREW NECK PREMIUM TEE BODY WITH CURVED HEM
- HAND DRAWN ALPINESTARS WORD GRAPHIC. SOFT
- WATER BASE PRINT
- INTERNAL ALPINESTARS NECK PRINT

EASE PREMIUM TEE

TEES | SIZE: S-2XL

- 34/1, 100% Combed Ring spun Cotton, 133 g/m²
- PREMIUM PRINTED WASHED TEE
- GARMENT WASHED PREMIUM TEE
- SMALL HERITAGE LOCKUP ART ON FRONT, LARGE PRINT ON BACK. SOFT
- WATER BASE PRINT
- INTERNAL ALPINESTARS NECK PRINT.

BLACK	GRAY HEATHER	NAVY	SIZE
3030-18961	3030-18957	3030-18953	M
3030-18962	3030-18958	3030-18954	L
3030-18963	3030-18959	3030-18955	XL
3030-18964	3030-18960	3030-18956	2XL

NAVY	BLACK	MILITARY GREEN	SIZE
3030-18010	3030-18000	3030-18005	S
3030-18011	3030-18001	3030-18006	M
3030-18012	3030-18002	3030-18007	L
3030-18013	3030-18003	3030-18008	XL
3030-18014	3030-18004	3030-18009	2XL



AGELESS TEE

TEES | SIZE: S-2XL

- 30/1, 100% Combed Ring spun Cotton, 150 g/m²
- 30/1, 90% Combed Ring spun Cotton / 10% Polyester, 150 g/m²
- CLASSIC PRINTED TEE
- Front Ageless logo graphic. Soft hand print.
- Internal neck print, external labeling.

NEU AGELESS TEE

TEES | SIZE: S-2XL

- 30/1, 90% Combed Ring spun Cotton / 10% Polyester, 150 g/m² (color 1171)
- 30/1, 100% Combed Ring spun Cotton, 150 g/m²
- CLASSIC PRINTED TEE
- Small left chest Ageless logo graphic.
- Soft hand print
- Internal neck print, external labeling

WHITE BLACK	MILITARY GREEN NAVY	BLACK RED	CHARCOAL HI VIS YELLOW	SIZE
3030-9539	3030-18130	3030-17716		S
3030-9540	3030-18131	3030-17717	3030-18977	M
3030-9541	3030-18132	3030-17718	3030-18978	L
3030-9542	3030-18133	3030-17719	3030-18979	XL
3030-9543	3030-18134	3030-17720	3030-18980	2XL

MILITARY GREEN GRAY	GREY HEATHER NAVY	NAVY WHITE	RED WHITE	GREY HEATHER BLACK	BLACK WHITE	CHARCOAL HEATHER WHITE	SIZE
3030-18125	3030-18120	3030-17711	3030-17706	3030-17701	3030-17696		S
3030-18126	3030-18121	3030-17712	3030-17707	3030-17702	3030-17697	3030-18973	M
3030-18127	3030-18122	3030-17713	3030-17708	3030-17703	3030-17698	3030-18974	L
3030-18128	3030-18123	3030-17714	3030-17709	3030-17704	3030-17699	3030-18975	XL
3030-18129	3030-18124	3030-17715	3030-17710	3030-17705		3030-18976	2XL



RIDE 2.0 CAMO TEE

TEES | SIZE: M-2XL

- 30/1, 100% Combed Ring spun Cotton, 150 g/m²
- CLASSIC PRINTED TEE
- Front camo Ride logo graphic. Soft hand print
- Internal neck print, external labeling

HERITAGE BLAZE TEE

TEES | SIZE: M-2XL

- 30/1, 100% Combed Ring spun Cotton, 150 g/m²
- CLASSIC PRINTED TEE
- Front Heritage Blaze logo graphic. Soft hand print
- Internal neck print, external labeling

MILITARY	SIZE
3030-18993	M
3030-18994	L
3030-18995	XL
3030-18996	2XL

MILITARY	SIZE
3030-18989	M
3030-18990	L
3030-18991	XL
3030-18992	2XL



ANGLE COMBO TEE

TEES | SIZE: M-2XL

- 30/1, 100% Combed Ring spun Cotton, 150 g/m²
- 30/1, 90% Combed Ring spun Cotton / 10% Polyester, 150 g/m²
- CLASSIC PRINTED TEE
- Front Angle logo graphic. Soft hand print
- Internal neck print, external labeling

TITLE TEE

TEES | SIZE: M-2XL

- 30/1, 100% Combed Ring spun Cotton, 150 g/m²
- 30/1, 90% Combed Ring spun Cotton / 10% Polyester, 150 g/m²
- CLASSIC PRINTED TEE
- Front race inspire Logo graphic. Soft hand print
- Internal neck print, external labeling

GREY HEATHER	RED	SIZE
3030-19001	3030-18997	M
3030-19002	3030-18998	L
3030-19003	3030-18999	XL
3030-19004	3030-19000	2XL

BLACK	CHARCOAL	RED	GREY HEATHER	SIZE
3030-19009	3030-19005	3030-19017	3030-19013	M
3030-19010	3030-19006	3030-19018	3030-19014	L
3030-19011	3030-19007	3030-19019	3030-19015	XL
3030-19012	3030-19008	3030-19020	3030-19016	2XL



SPONSORED TEE

TEES | SIZE: M-2XL

- 30/1, 100% Combed Ring spun Cotton, 150 g/m²
- CLASSIC PRINTED TEE
- Front race inspired multi hit graphic.
- Soft hand print
- Internal neck print, external labeling

WORLD TOUR TEE

TEES | SIZE: M-2XL

- 330/1, 90% Combed Ring spun Cotton / 10% Polyester, 150 g/m²
- 30/1, 100% Combed Ring spun Cotton, 150 g/m²
- CLASSIC PRINTED TEE
- Front race inspired wordmark graphic.
- Soft hand print
- Internal neck print, external labeling

BLACK	WHITE	CHARCOAL	NAVY	SIZE
3030-19021	3030-19025	3030-19029	3030-19033	M
3030-19022	3030-19026	3030-19030	3030-19034	L
3030-19023	3030-19027	3030-19031	3030-19035	XL
3030-19024	3030-19028	3030-19032	3030-19036	2XL

GREY HEATHER	NAVY	BLACK	WHITE	SIZE
3030-19037	3030-19041	3030-19045	3030-19049	M
3030-19038	3030-19042	3030-19046	3030-19050	L
3030-19039	3030-19043	3030-19047	3030-19051	XL
3030-19040	3030-19044	3030-19048	3030-19052	2XL



FORMULA TEE

TEES | SIZE: M-2XL

- 30/1, 100% Combed Ring spun Cotton, 150 g/m²
- 30/1, 90% Combed
- Ring spun Cotton / 10% Polyester, 150 g/m²
- CLASSIC PRINTED TEE
- Front race inspired mix graphic. Soft hand print
- Internal neck print, external labeling

AGELESS II TEE

TEES | SIZE: M-2XL

- 30/1, 52% Cotton/48% Polyester, 145 g/m²
- CLASSIC PRINTED TEE
- Front mid sized Ageless logo graphic. Soft hand print
- Internal neck print, external labeling.

NAVY	BLACK	GREY HEATHER	WHITE	SIZE
3030-19053	3030-19057	3030-19061	3030-19065	M
3030-19054	3030-19058	3030-19062	3030-19066	L
3030-19055	3030-19059	3030-19063	3030-19067	XL
3030-19056	3030-19060	3030-19064	3030-19068	2XL

OLIVE HEATHER BLACK	SIZE
3030-19129	M
3030-19130	L
3030-19131	XL
3030-19132	2XL



SIMPLY TEE

TEES | SIZE: M-2XL

- 30/1, 100% Combed Ring spun Cotton, 150 g/m²
- CLASSIC PRINTED TEE
- Astars chest graphic. Soft hand print
- Internal neck print, external labeling

MOTOR TEE

TEES | SIZE: M-2XL

- 30/1, 100% Combed Ring spun Cotton, 150 g/m²
- CLASSIC PRINTED TEE
- Vintage style lock up graphic. Soft hand print
- Internal neck print, external labeling

NAVY	CHARCOAL	BLACK	SIZE
3030-18829	3030-18825	3030-18821	M
3030-18830	3030-18826	3030-18822	L
3030-18831	3030-18827	3030-18823	XL
3030-18832	3030-18828	3030-18824	2XL

NAVY	BLACK	SIZE
3030-18853	3030-18849	M
3030-18854	3030-18850	L
3030-18855	3030-18851	XL
3030-18856	3030-18852	2XL



INDULGENT TEE

TEES | SIZE: M-2XL

- 30/1, 90% Combed Ring spun Cotton / 10% Polyester, 150 g/m²
- 30/1, 100% Combed
- Ring spun Cotton, 150 g/m²
- CLASSIC PRINTED TEE
- Chest logo graphic. Soft hand print
- Internal neck print, external labeling

COLLECTION TEE

TEES | SIZE: S-2XL

- 30/1, 100% Combed Ring spun Cotton, 150 g/m²
- 30/1, 90% Combed
- Ring spun Cotton / 10% Polyester, 150 g/m² (color 1026)
- CLASSIC PRINTED TEE
- Front multi hit logo graphic. Soft hand print
- Internal neck print, external labeling

BLACK	GREY HEATHER	SIZE
3030-18841	3030-18837	M
3030-18842	3030-18838	L
3030-18843	3030-18839	XL
3030-18844	3030-18840	2XL

BLACK	GRAY HEATHER	WHITE	SIZE
3030-18090	3030-18095	3030-18100	S
3030-18091	3030-18096	3030-18101	M
3030-18092	3030-18097	3030-18102	L
3030-18093	3030-18098	3030-18103	XL
3030-18094	3030-18099	3030-18104	2XL



NATIONS TEE

TEES | SIZE: S-2XL

- 30/1, 100% Combed Ring spun Cotton, 150 g/m²
- CLASSIC PRINTED TEE
- Front international flags logo graphic.
- Soft hand print
- Internal neck print, external labeling

FREEDOM TEE

TEES | SIZE: S-2XL

- 30/1, 100% Combed Ring spun Cotton, 150 g/m²
- CLASSIC PRINTED TEE
- Front motorsports logo graphic. Soft hand print
- Internal neck print, external labeling

MILITARY GREEN	BLACK	WHITE	SIZE
3030-18115	3030-18105	3030-18110	S
3030-18116	3030-18106	3030-18111	M
3030-18117	3030-18107	3030-18112	L
3030-18118	3030-18108	3030-18113	XL
3030-18119	3030-18109	3030-18114	2XL

BLACK	NAVY	WHITE	SIZE
3030-18141	3030-18151	3030-18146	S
3030-18142	3030-18152	3030-18147	M
3030-18143	3030-18153	3030-18148	L
3030-18144	3030-18154	3030-18149	XL
3030-18145	3030-18155	3030-18150	2XL



RIDE 2.0 TEE

TEES | SIZE: S-2XL

- 30/1, 100% Combed Ring spun Cotton, 150 g/m²
- CLASSIC PRINTED TEE
- Front RIDE logo graphic.
- Soft hand print.
- Internal neck print, external labeling

WORDMARK TEE

TEES | SIZE: S-2XL

- 100% Cotton, 145 g/m²
- CLASSIC PRINTED TEE
- Front wordmark logo soft hand print with sleeve logo. Soft hand print.
- Internal neck print, external labeling

NAVY WHITE	ROYAL BLUE WHITE	BLACK WHITE	SIZE
3030-18135	3030-18140	3030-16704	S
3030-18136	3030-16893	3030-16705	M
3030-18137	3030-16894	3030-16706	L
3030-18138	3030-16895	3030-16707	XL
3030-18139	3030-16896	3030-16708	2XL

NAVY ORANGE GRAY	HEATHER GRAY NEVY RED	SIZE
3030-18055	3030-18050	S
3030-18056	3030-18051	M
3030-18057	3030-18052	L
3030-18058	3030-18053	XL
3030-18059	3030-18054	2XL



HERITAGE BLAZE TEE

TEES | SIZE: S-2XL

- 30/1, 100% Combed Ring spun Cotton, 150 g/m²
- CLASSIC PRINTED TEE
- Front Heritage Blaze logo graphic. Soft hand print
- Internal neck print, external labeling

RIDE 2.0 CAMO TEE

TEES | SIZE: S-2XL

- 30/1, 100% Combed Ring spun Cotton, 150 g/m²
- CLASSIC PRINTED TEE
- Front camo Ride logo graphic. Soft hand print
- Internal neck print, external labeling

NAVY	SILVER	SIZE
3030-16724	3030-16719	S
3030-16725	3030-16720	M
3030-16726	3030-16721	L
3030-16727	3030-16722	XL
3030-16728	3030-16723	2XL

BLACK	WHITE	SIZE
3030-17746	3030-17751	S
3030-17747	3030-17752	M
3030-17748	3030-17753	L
3030-17749	3030-17754	XL
3030-17750	3030-17755	2XL



BETTERNESS TEE

TEES | SIZE: S-2XL

- 30/1, 90% Combed Ring spun Cotton / 10% Polyester, 150 g/m²
- CLASSIC PRINTED TEE
- Front classic style logo graphic. Soft hand print
- Internal neck print, external labeling

BRAZIL TEE

TEES | SIZE: S-2XL

- 30/1, 100% Combed Ring spun Cotton, 150 g/m²
- CLASSIC PRINTED TEE
- Front Brazil flag and country plus logo graphic. Soft hand print
- Internal neck print, external labeling

BLACK	GRAY HEATHER	NAVY	SIZE
3030-17791	3030-17796	3030-17801	S
3030-17792	3030-17797	3030-17802	M
3030-17793	3030-17798	3030-17803	L
3030-17794	3030-17799	3030-17804	XL
		3030-17805	2XL

SILVER	SIZE
3030-17846	S
3030-17847	M
3030-17848	L
3030-17849	XL
3030-17850	2XL



SUPPLEMENT TEE

TEES | SIZE: S-2XL

- 30/1, 100% Combed Ring spun Cotton, 150 g/m²
- CLASSIC PRINTED TEE
- Front motorsports logo graphic. Soft hand print
- Internal neck print, external labeling.

SHIFTING TEE

TEES | SIZE: S-2XL

- 30/1, 90% Combed Ring spun Cotton / 10% Polyester, 150 g/m² (color 1026)
- 30/1, 100% Combed Ring spun Cotton, 150 g/m²
- CLASSIC PRINTED TEE
- Front clean logo graphic. Soft hand print
- Internal neck print, external labeling

BLACK	SILVER	NAVY	SIZE
3030-18060	3030-18065	3030-18070	S
3030-18061	3030-18066	3030-18071	M
3030-18062	3030-18067	3030-18072	L
3030-18063	3030-18068	3030-18073	XL
3030-18064	3030-18069	3030-18074	2XL

BLACK	GRAY HEATHER	NAVY	SIZE
3030-18075	3030-18080	3030-18085	S
3030-18076	3030-18081	3030-18086	M
3030-18077	3030-18082	3030-18087	L
3030-18078	3030-18083	3030-18088	XL
3030-18079	3030-18084	3030-18089	2XL





KID'S MULTI TEE

YOUTH TEES | SIZE: S-XL

- 20/1, 100% Cotton, 187 g/m²
- CLASSIC PRINTED TEE
- Front competition style logo graphic. Soft hand print
- Internal neck print, external labeling

KID'S RIDE 2.0 TEE

YOUTH TEES | SIZE: S-XL

- 20/1, 100% Cotton, 187 g/m²
- CLASSIC PRINTED TEE
- Front RIDE logo graphic. Soft hand print
- Internal neck print, external labeling

ROYAL BLUE	SIZE
3032-3023	S
3032-3024	M
3032-3025	L
3032-3026	XL

NAVY ORANGE	ROYAL BLUE WHITE	RED WHITE	BLACK WHITE	SIZE
3032-2785	3032-2781		3032-2773	S
3032-2786	3032-2782	3032-2778	3032-2774	M
3032-2787	3032-2783	3032-2779	3032-2775	L
3032-2788	3032-2784	3032-2780	3032-2776	XL



KID'S ANGLE COMBO TEE

YOUTH TEES | SIZE: XS-XL

- 20/1, 100% Cotton, 187 g/m²
- CLASSIC PRINTED TEE
- Front Angle combo logo graphic. Soft hand print
- Internal neck print, external labeling

KID'S LARGESS TEE

YOUTH TEES | SIZE: XS-XL

- 20/1, 100% Cotton, 187 g/m²
- CLASSIC PRINTED TEE
- Large front MX style logo graphic. Soft hand print
- Internal neck print, external labeling

ORANGE	SIZE
3032-3007	XS
3032-3008	S
3032-3009	M
3032-3010	L
3032-3011	XL

WHITE	SIZE
3032-3027	XS
3032-3028	S
3032-3029	M
3032-3030	L
3032-3031	XL





AGELESS DELTA HAT

HAT | SIZE: S/M, L/XL

- 98% Cotton / 2% Polyurethane
- DELTA Performance wicking curved bill with structured crown
- Curve bill with structured crown
- Welded seams, stitch less crown, bonded inner construction
- Moisture wicking stretch fabric, anti-bacterial inner taping, quick dry sweat band
- Front beveled sonic weld Ageless logo
- Internal labeling and back transfer label.
- Ride Dry logo print on wearer left side

CHARCOAL	SIZE
2501-3292	S/M
2501-3293	L/XL



CORP SHIFT DELTA CURVE HAT

HAT | SIZE: S/M, L/XL

- 98% Cotton / 2% Polyurethane
- 83% Acrylic / 15% Wool / 2% Polyurethane (color 1126)
- Curve bill with structured crown
- Flex back
- Stretch twill main fabric
- Front 3D embroidered logo
- Internal and back labeling

CHARCOAL	SIZE
2501-3294	S/M
2501-3295	L/XL



AGELESS CURVE HAT

HAT | SIZE: S/M, L/XL

- 98% Cotton / 2% Polyurethane
- DELTA Performance wicking curved bill with structured crown
- Curve bill with structured crown
- Welded seams, stitchless crown, bonded inner construction
- Moisture wicking stretch fabric, anti-bacterial inner taping, quick dry sweat band
- Front 2 layer transfer Corp Shift logo
- Internal labeling and back transfer label.
- Ride Dry logo print on wearer left side

GREY HEATHER BLACK	BLACK WHITE	RED BLACK	WHITE BLACK	CHARCOAL HEATHER HAVIS YELLOW	SIZE
2501-3141	2501-2698	2501-2700	2501-2702	2501-3302	S/M
2501-3142	2501-2699	2501-2701	2501-2703	2501-3303	L/XL



UNDERBILL PRINTED LOGO



RACE ANGLE MESH HAT

HAT | SIZE: S/M, L/XL

- 63% Polyester / 34% Cotton / 3% Polyurethane
- Curved bill with structured crown
- Flex back
- Stretch twill main fabric
- Embroidered applique
- logo, underbill printed logo
- Internal and back labeling

NAVY GRAY	WHITE BLACK RED	BLACK BLACK	SIZE
2501-3139	2501-3137	2501-3135	S/M
2501-3140	2501-3138	2501-3136	L/XL



BLAZE FLEXFIT

HAT | SIZE: S/M, L/XL

- 98% Cotton / 2% Polyurethane
- Curved bill with structured crown
- Flex back
- Stretch twill main fabric
- 3D Blaze logo
- embroidery
- Internal and back labeling

BLUE RED	NAVY ORANGE	NAVY YELLOW	SIZE
2501-3148	2501-2895 2501-2896	2501-3304 2501-3305	S/M L/XL



HERITAGE BLAZE FLEXFIT

HAT | SIZE: S/M, L/XL

- 60% Cotton / 40% Polyester
- Flatbill trucker with structured crown
- Snap back
- Twill main front, mesh back fabric
- Flat embroidered logo
- Internal and back labeling

GREY HEATHER BLACK	BLACK WHITE	MILITARY BLACK	SIZE
2501-3070 2501-3071	2501-3068 2501-3069	2501-3315 2501-3316	S/M L/XL



AGELESS POPPER HAT

HAT | SIZE: OS

- 60% Cotton / 40% Polyester
- Curved bill with structured crown
- Snap back
- Twill main front
- Front combo embroidery
- Logo, side Astars flat embroidery
- Internal and back labeling

BLACK	GREY HEATHER	SIZE
2501-3327	2501-3329	O/S



VIISIBLE HAT

HAT | SIZE: S/M, L/XL

- 97% Polyester / 3% Polyurethane
- Curved bill with structured crown
- Flex back
- Camo stretch twill main fabric
- 3D logo embroidery
- Internal and back labeling

NAVY CAMO	CAMO	SIZE
2501-3332	2501-3330	S/M
2501-3333	2501-3331	L/XL



TITLE HAT

HAT | SIZE: S/M, L/XL

- 60% Cotton / 40% Polyester
- Curved bill trucker with structured crown
- Flex back
- Stretch twill main fabric
- Front 3D Logo embroidery, back
- Astars flat embroidery
- Internal and back labeling

BLACK	CHARCOAL	RED	GREY HEATHER	SIZE
2501-3340	2501-3338	2501-3336	2501-3334	S/M
2501-3341	2501-3339	2501-3337	2501-3335	L/XL





FORMULA HAT

HAT | SIZE: OS

- 98% Cotton / 2% Polyurethane
- Curved bill with structured crown
- Flex back
- Stretch twill main fabric
- 1 color 3D Ride 2.0 logo embroidery
- Internal and back labeling



GREY HEATHER	BLACK	NAVY	SIZE
2501-3344	2501-3342	2501-3343	O/S



AGELESS BASE HAT

HAT | SIZE: OS

- 100% Cotton
- Curved bill with structured crown
- Snap back
- Canvas main fabric. Camo print under bill
- Smaller front 3D Logo
- Internal and back labeling



KHAKI	BLACK	NAVY	SIZE
2501-3359	2501-3358	2501-3357	O/S



RIDE 2.0 HAT

HAT | SIZE: S/M, L/XL

- 98% Cotton / 2% Polyurethane
- Curved bill with structured crown
- Flex back
- Stretch twill main fabric
- 1 color 3D Ride 2.0 logo embroidery
- Internal and back labeling



NAVY WHITE	RED WHITE	NAVY ORANGE	ROYAL BLUE WHITE	BLACK WHITE	BLACK GREEN	SIZE
2501-3123	2501-3074	2501-3076	2501-3364	2501-3072	2501-3362	S/M
2501-3124	2501-3075	2501-3077	2501-3365	2501-3073	2501-3363	L/XL



AGELESS SONIC TECH HAT

HAT | SIZE: S/M, L/XL

- STYLE: Flex back 98% Cotton / 2% Polyurethane
- Performance wicking curved bill with structured crown
- Cool and Dry Wicking Micro Jersey Spandex fabric



- Reflective transfer logo on front
- Internal and back labeling. Ride Dry logo print on wearer left side

RED BLACK	BLACK WHITE	SIZE
2501-2885	2501-2883	S/M
2501-2886	2501-2884	L/XL



ASYM SONIC TECH HAT

HAT | SIZE: S/M, L/XL

- STYLE: Flex back 97% Polyester / 3% Polyurethane
- Performance wicking curved bill with structured crown
- Cool and Dry Wicking Mini Pique Spandex fabric
- Reflective transfer logo on front



- Internal and back labeling. Ride Dry logo print on wearer left side

BLACK WHITE	SIZE
2501-2889	S/M
2501-2890	L/XL



AGELESS DELTA HAT

HAT | SIZE: S/M, L/XL

- 98% Cotton / 2% Polyurethane
- DELTA Performance wicking curved bill with structured crown
- Curve bill with structured crown
- Welded seams, stitch less crown, bonded inner construction
- Moisture wicking stretch fabric, anti-bacterial inner taping, quick dry sweat band



- Front beveled sonic weld Ageless logo
- Internal labeling and back transfer label.
- Ride Dry logo print on wearer left side

BLACK	SIZE
2501-3044	S/M
2501-3045	L/XL





CORP SHIFT DELTA HAT

HAT | SIZE: S/M, L/XL

- 98% Cotton / 2% Polyurethane
- DELTA Performance wicking curved bill with structured crown
- Curve bill with structured crown
- Welded seams, stitch less crown, bonded inner construction
- Moisture wicking stretch fabric, anti-bacterial inner taping, quick dry sweat band
- Front 2 layer transfer Corp Shift logo
- Internal labeling and back transfer label.
- Ride Dry logo print on wearer left side

BLACK	SIZE
2501-3046	S/M
2501-3047	L/XL



AGELESS JACK TECH HAT

HAT | SIZE: S/M, L/XL

- 100% Polyester
- Performance wicking curved bill with structured crown
- Flex back
- Wicking poly jaquard camo fabric
- Front clear Ageless logo with reflective outline
- Internal and back labeling.
- Ride Dry logo print on wearer left side

BLACK	SIZE
2501-3054	S/M
2501-3055	L/XL



CORP SWIFT WP HAT

HAT | SIZE: S/M, L/XL

- 97% Polyester / 3% Polyurethane
- Performance wicking curved bill with structured crown
- Flex back
- Cool and Dry Wicking Pique Spandex fabric
- Double layer transfer logo on front
- Internal and back labeling. Ride Dry logo print on wearer left side

RED BLACK	BLACK CHARCOAL	SIZE
2501-3127	2501-3125	S/M
2501-3128	2501-3126	L/XL



FORM HAT

HAT | SIZE: S/M, L/XL

- 98% Cotton / 2% Polyurethane
- Curved bill with structured crown
- Flex back
- Stretch twill main fabric
- Layered sonic weld logo

BLACK	SIZE
2501-2839	S/M
2501-2840	L/XL



CORP SHIFT SONIC MESH HAT

HAT | SIZE: S/M, L/XL

- 100% Polyester
- Performance wicking curved bill with structured crown
- Flex back
- Wicking stretch poly block jersey fabric
- Front silicone transfer
- Corp Shift logo
- Internal and back labeling. Ride Dry logo print on wearer left side

RED BLACK	CHARCOAL BLACK	ROYAL BLUE WHITE	BLACK WHITE	SIZE
2501-3062	2501-3060	2501-3066	2501-3058	S/M
2501-3063	2501-3061	2501-3067	2501-3059	L/XL



GTN-1 HAT

HAT | SIZE: S/M, L/XL

- 87%rylic / 11% Wool / 2% Polyurethane
- Curved bill with structured crown
- Flex back
- Stretch twill main fabric
- Motorsports style. Contrast bill sandwich, print front logo and print bill logo
- Internal and back labeling

BLACK	GRAY HEATHER	NAVY	SIZE
2501-3082	2501-3084	2501-3086	S/M
2501-3083	2501-3085	2501-3087	L/XL





CORP HALO HAT

HAT | SIZE: S/M, L/XL

- 98% Cotton / 2% Polyurethane
- Curved bill with structured crown
- Flex back
- Stretch twill main fabric
- Left panel 3D plus flat embroidered
- logo with back flat embroidery word
- Internal and back labeling



CHARCOAL	BLACK	BLUE	SIZE
2501-3131	2501-3129	2501-3133	S/M
2501-3132	2501-3130	2501-3134	L/XL



AGELESS PROP HAT

HAT | SIZE: OS

- 60% Cotton / 40% Polyester
- Curved bill with structured crown
- Snap back
- Twill main fabric
- Front 3D plus flat
- embroidered logo, side Astars word embroidery
- Internal and back labeling



GRAY HEATHER	BURGUNDY	BLACK	SIZE
2501-3150	2501-3151	2501-3149	OS



CORP SHIFT 2 CURVED BRIM HAT

HAT | SIZE: S/M, L/XL

- 83% Acrylic / 15% Wool / 2% Polyurethane
- 98% Cotton / 2% Polyurethane
- Curved bill with structured crown
- Flex back
- Stretch twill main fabric
- Left panel 3D embroidered logo
- Internal and back labeling



NAVY GOLD	GREY HEATHER BLACK	BLACK WHITE	SIZE
2501-3145	2501-3143	2501-1393	S/M
2501-3146	2501-3144	2501-1394	L/XL

FILE HAT

HAT | SIZE: S/M, L/XL

- Curve bill with unstructured crown
- Flex back
- Herringbone weave main fabric
- Flock print logo
- Internal and back labeling.



BLACK	SIZE
2501-2704	S/M
2501-2705	L/XL



CORP SHIFT MOCK MESH HAT

HAT | SIZE: S/M, L/XL

- 98% Cotton / 2% Polyurethane
- Curved bill with structured crown
- Flex back
- Poly pique spandex mock mesh fabric
- 3D Corp Shift logo
- embroidery with flat tonal outline
- Internal and back labeling



RED WHITE	BLUE ORANGE	BLACK WHITE	SIZE
2501-3050	2501-3052	2501-3048	S/M
2501-3051	2501-3053	2501-3049	L/XL

ANGLE BLAZE HAT

HAT | SIZE: S/M, L/XL

- 98% Cotton / 2% Polyurethane
- Curved bill with structured crown
- Flex back
- Stretch twill main fabric
- 1 color 3D Angle Blaze logo embroidery
- Internal and back labeling



NAVY YELLOW	SIZE
2501-3080	S/M
2501-3081	L/XL



INDULGENT HAT

HAT | SIZE: S/M, L/XL

- 83% Acrylic / 15% Wool / 2% Polyurethane
- Curved bill with structured crown
- Flex back
- Stretch twill main fabric
- Embroidered logo
- applique
- Internal and back labeling

GRAY HEATHER	BLACK	SIZE
2501-3154	2501-3152	S/M
2501-3155	2501-3153	L/XL



JUDGEMENT HAT

HAT | SIZE: S/M, L/XL

- 98% Cotton / 2% Polyurethane
- Curved bill with structured crown
- Flex back
- Stretch twill main fabric
- Front chain stitch embroidered logo
- word with side embroidered logo
- Internal and back labeling

MILITARY GREEN	GRAY	BLACK	SIZE
2501-3160	2501-3158	2501-3156	S/M
2501-3161	2501-3159	2501-3157	L/XL



PURPS BEANIE

HAT | SIZE: OS

- 100% ACRYLIC
- STANDARD SHAPE
- PULL ON BEANIE
- Sweater knit jersey stitch construction
- Yarn dye jacquard stripes
- 3D embroidered logo

CHARCOAL	BLACK	NAVY	SIZE
2501-3182	2501-3181	2501-3183	O/S



RECEIVING BEANIE

HAT | SIZE: OS

- STYLE: Flex back
- 98% Cotton / 2% Polyurethane
- Performance wicking curved bill with structured crown
- Cool and Dry Wicking Micro Jersey Spandex fabric
- Reflective transfer logo on front
- Internal and back labeling. Ride Dry logo print on wearer left side

BLUE	MILITARY GREEN	BLACK	RED	CHARCOAL	SIZE
2501-3177	2501-3176	2501-2714	2501-2715	2501-2716	OS



GENERATION BEANIE

HAT | SIZE: OS

- 100% ACRYLIC
- STANDARD SHAPE
- CUFF BEANIE
- Sweater knit jersey stitch construction
- Yarn dye jacquard
- Alpinestars word stripe. Woven label at cuff

BLACK	RED	NAVY	SIZE
2501-3178	2501-3179	2501-3180	OS



MONSTER CAMO HAT

HAT | SIZE: S/M, L/XL

- STYLE: Flex back 83% Acrylic / 15% Wool / 2% Polyurethane
- Curved bill with structured crown
- Stretch twill main fabric
- Left panel 3D embroidered logo
- Internal and back labeling



GREEN	BLACK	SIZE
2501-3164	2501-3162	S/M
2501-3165	2501-3163	L/XL



MONSTER CORP HAT

HAT | SIZE: S/M, L/XL

- STYLE: Flex back 83% Acrylic / 15% Wool / 2% Polyurethane
- Curved bill with structured crown
- Stretch twill main fabric
- Left panel 3D embroidered logo
- Internal and back labeling



WHITE	GRAY	BLACK	SIZE
2501-3170	2501-3168	2501-3166	S/M
2501-3171	2501-3169	2501-3167	L/XL



MONSTER CHAMP HAT

HAT | SIZE: OS

- STYLE: Snap back 60% Cotton / 40% Polyester
- Curved bill with structured crown
- Twill front fabric with mesh back
- Printed logo graphic patch
- Internal and back labeling



WHITE BLACK	GRAY BLACK	BLACK BLACK	SIZE
2501-3174	2501-3173	2501-3172	OS



AGELESS WEB BELT

ACCESSORIES | SIZE: O/S

- 100% Polypropylene
- Web Belt
- Removeable metal
- clamp buckle with debossed enamel logo
- tip with deboss logo at the end
- Web strap has metal

BLACK	BLACK CHROME	SIZE
3070-1116	3070-1117	O/S

AGELESS LEATHER BELT

ACCESSORIES | SIZE: O/S

- 50% Leather / 50% Polyurethane
- Classic Split Leather Belt
- Removeable single prong buckle with etched wordmark logo
- Sewn edge strap with deboss logo at the end



BLACK	SIZE
3070-1112	S
3070-1113	M
3070-1114	L
3070-1115	XL



ALPINESTARS CREW SOCKS

ACCESSORIES | SIZE: S/M - L/XL

- 97% Polyester / 3% Spandex
- Logo ankle sock

BLACK	SIZE
3431-0517	S
3431-0518	M
3431-0519	L
3431-0520	XL



ALPINESTARS ANKLE SOCKS

ACCESSORIES | SIZE: S/M - L/XL

- 97% Polyester / 3% Spandex
- Logo crew sock

BLACK	SIZE
3431-0512	S
3431-0513	M
3431-0514	L
3431-0515	XL





BLACK SIZE
9905-0105 O/S

TECH WATCH BLACK PVD

ACCESSORIES | SIZE: O/S

- 3 hands
- Integrated Premium Silicone Strap
- Miyota Japanese Movement
- 100 Meter Water Resistant
- 45 mm Stainless Steel Case
- Black Pvd Case



WHITE SIZE
9905-0142 O/S

TECH WATCH MULTIFUNCTION

ACCESSORIES | SIZE: O/S

- Stainless Steel Case
- Japanese Multifunction Miyota Movement
- 100 Meter Water Resistant
- 45 mm Stainless Steel Case
- Integrated Silicone Strap
- Racing Color Combination



BLACK STEEL SIZE
9905-0106 O/S

TECH WATCH - SATINED STEEL

ACCESSORIES | SIZE: O/S

- 3 hands
- Integrated Premium Silicone Strap
- Miyota Japanese Movement
- 45 mm Stainless Steel Case
- 100 Meter Water Resistant
- Satined Case



BLACK MATT BLACK SIZE
9905-0104 O/S

TECH WATCH - SATINED STEEL

ACCESSORIES | SIZE: O/S

- Miyota Japanese Movement
- Quick Release Interchangeable Premium Leather and Poly Fabric Strap
- 45 mm Black Pvd Case
- 100 Meter Water Resistant

HERITAGE BLACK PVD + EXTRA BLACK POLY FABRIC STRAP



BLACK STEEL SIZE
9905-0143 O/S

TECH WATCH - ALL BLACK

ACCESSORIES | SIZE: O/S

- 3 Hands Japanese Movement
- Integrated Silicone Strap
- 100 Meter Water Resistant
- 45 mm Stainless Steel Case
- Black Pvd Case



BLACK RED SIZE
9905-0144 O/S

TECH WATCH - MATTE BLACK PVD

ACCESSORIES | SIZE: O/S

- 3 hands Miyota 2315 Japanese Movement
- 45 mm Stainless Steel Case
- Black Pvd Case
- Double Layered Luminous Dial
- 100 Meter Water Resistant
- Poly Fabric Strap

CORE LANYARD

ACCESSORIES | SIZE: O/S

- 100% POLYESTER
- Printed logo lanyard
- with breakaway clip and detachable swivel clip
- 20" long



BLACK
3070-1080

SIZE
O/S

CORP SHIFT KEY FOB

ACCESSORIES | SIZE: O/S

- 100% Polypropylene / 100% Iron
- 3D rubber keychain,
- Metal snap ring
- Corp Shift logo on both sides
- 100% Polyurethane



RED
9905-0082

BLACK
9905-0081

SIZE
S/M
L/XL

AGELESS KEY FOB

ACCESSORIES | SIZE: O/S

- 100% Polypropylene / 100% Iron
- 3D rubber keychain, Blaze logo front, printed back
- Metal snap ring
- 100% Polyurethane



RED
9905-0090

BLACK
9905-0089

SIZE
O/S

IGNITION KEY FOB

ACCESSORIES | SIZE: O/S

- 3D Rubber
- Two Color, Same On Both Sides
- 100% Polyurethane



BLACK
9905-0023

SIZE
O/S

RUB KEY FOB

ACCESSORIES | SIZE: O/S

- Embossed rubber keychain
- 100% PVC



RED
9905-0055

BLACK
9905-0054

SIZE
O/S

VITAL KEY FOB

ACCESSORIES | SIZE: O/S

- 3D Rubber
- Two Color, Same On Both Sides
- 100% Polyurethane



RED	BLACK	SIZE
9905-0057	9905-0056	O/S

HORIZONTAL KEY FOB

ACCESSORIES | SIZE: O/S

- 100% Polypropylene / 100% Iron
- 3D rubber keychain, logo on both sides
- Metal snap ring
- 100% Polyurethane



RED	BLACK	SIZE
9905-0080	9905-0079	O/S

BLAZE KEY FOB

ACCESSORIES | SIZE: O/S

- 100% Polypropylene / 100% Iron
- 3D rubber keychain, Blaze logo front, printed back
- Metal snap ring
- 100% Polyurethane



BLACK WHITE	BLACK RED	RED	GREEN	BLUE	BLUE YELLOW	SIZE
9905-0083	9905-0084	9905-0085	9905-0086	9905-0087	9905-0088	O/S

SNAP HOOK KEY FOB

ACCESSORIES | SIZE: O/S

- 100% Aluminum / 100% Iron / 100% Polypropylene
- Carabiner keychain / strap keychain. Printed logo both sides
- Metal snap ring
- Metal and Polyurethane



BLACK	RED	SIZE
9905-0091	9905-0092	O/S



ROVER MULTI BACKPACK

TECHNICAL LUGGAGE | SIZE: OS

- Adjustable harness system for fit, comfort and load stability.
- Large and tall roll top main compartment for quick and easy access, with a removable waterproof liner.
- Compression lid for security and easier packing.
- Hydration pocket for rider comfort.
- Expandable side pods with zippers for extra capacity.
- Equipped with multiple external pockets for quick access in town.
- Front large zipper pocket, side entry front panel pocket and small items pocket on the lid for storage of essential items.
- Clever compression design means that if the front compartment is empty, it will flatten with the compression straps to lay flat against the main compartment.
- All straps are finished with easy pull ends for ease of use, with tie down loops for added security.

BLACK
3517-0477



ROVER OVERLAND BACKPACK

TECHNICAL LUGGAGE | SIZE: OS

- Adjustable harness system for fit, comfort and load stability.
- Large and tall roll top 25-litre main compartment for quick and easy access, with a removable waterproof liner.
- The clever design means the roll top can be closed / connected at the sides of bag or at top for extra internal volume.
- Comes complete with an inner hydration pocket, plus additional hydration carrying capacity in the front mesh pocket thanks to exit for the hose of an extra hydration bladder.
- Large, compressible front compartment allows the bag to be used without having to access the main roll top compartment.
- Clever compression design means that if the front compartment is empty, it will flatten with the compression straps to lay flat against the main compartment.
- Compact profile when empty, which expands to very large capacity when the main compartment and 14-litre front compartment are both filled.
- Comes with a laptop pocket and organizer inside the front compartment for added practicality.
- All straps are finished with easy pull ends for ease of use, with tie down loops for added security.

BLACK
3517-0479



KOMODO TRAVEL BAG

TECHNICAL LUGGAGE | SIZE: OS

- Dimensions: 94cm x 45cm x 40cm, capacity 150 L.
- Lid opening to access to the main compartment.
- Flat top pocket to access documents while traveling
- Removable change mat made from waterproof tarpaulin.
- Strong Plastic YKK Zipper chain size 10mm.
- Lockable Zippers – Accepts TSA Approved Locks.
- Big screen print.
- 2 ventilation on sides.
- 2 big webbing handle on top to and side to be able to move and carry the bag.
- 2 strap handle to lift up the bag and put it on the shoulder.
- Boots compartment with waterproof removable bag, easier to wash.
- Reflective details.
- Smooth outdoor rolling wheels.
- Bottom and side panels made with waterproof tarpaulin, this way the bag stay always dry when it stands on muddy terrain.
- Durable hard bumpers on base corners.
- Hard internal base with external slide rails.
- Constructed from durable tarpaulin and tough Polyester reinforcement panels.
- Sized to carry all protective gear.
- Compartment walls can be removed with a zipper to allow the bag to be reconfigured with one extra large internal compartment.
- Inner flat zippered mesh pocket on flap.
- 2 Mesh pockets on internal sides of the bag.
- Telescopic double post handle, multiple heavy duty haul handles and a top carry strap.
- Webbing reinforcement to give a better structure to the bag.

GOANNA DUFFLE BAG

TECHNICAL LUGGAGE | SIZE: OS

- Dimensions: 82cm x 39cm x 45cm, capacity 125 L
- 1 flat front pocket to store document and keys
- 2 strap handle to lift up the bag and put it on the shoulder.
- Lid opening to access to the main compartment
- Inner flat zippered mesh pocket on flap.
- Boots compartment with waterproof removable bag, easier to wash.
- 2 sides handle to move the bag easily.
- Big screen print.
- Hi-Visibility Alpinestars lining.
- Strong Plastic YKK Zipper chain size 10mm.
- Bottom and side panels made with waterproof tarpaulin, this way the bag stay always dry when it stands on muddy terrain.
- Webbing reinforcement to give a better structure to the bag.
- Compartment walls can be removed to allow the bag to be reconfigured with one extra large internal compartment.



BLACK ANTHRACITE YELLOW FLUO	BLACK ANTHRACITE WHITE	BLACK BLUE RED YELLOW FLUO	SIZE
3512-0252	3512-0250	3512-0253	OS

BLACK ANTHRACITE YELLOW FLUO	BLACK ANTHRACITE WHITE	BLACK BLUE RED YELLOW FLUO	SIZE
3512-0254	3512-0251	3512-0255	OS



STANDBY BACKPACK

TECHNICAL LUGGAGE | SIZE: OS

- FULL FEATURED TRAVEL BACKPACK
- Large sized backpack in rich Ballistic poly with tough tarpaulin panels
- Separated 3/4 opening Laptop Compartment with additional tablet pocket
- Deep main compartment with additional laptop pocket
- Multiple internal organizer pockets
- Front external accessory pocket
- Top external soft lined sunglasses pocket
- Front and side incidentals pockets
- Heavy duty internal padded wall construction
- Fully lined with Alpinestars heat print logo lining
- Airmesh padded back with anti-abrasion panel
- Airmesh padded shoulder straps with removable Sternum Strap
- Heavy duty zippers with leather zipper pullers
- Rubberized logo branding
- 100% Nylon
- Capacity: 23.2 Liters

BLACK
3517-0415



LITE BACKPACK

TECHNICAL LUGGAGE | SIZE: OS

- Modern streamlined, light weight backpack
- Rider proven design and construction
- Durable tarpaulin with light weight 420d polyester panels
- Large main compartment with padded laptop pocket
- Inner organizer and mesh pocket
- External sunglasses pocket and side mesh pockets
- 3D airmesh padded back panel and shoulder straps
- Innovative chest connect system
- Sternum strap and removable waist strap
- Back panel 3d logo and wordmark prints

BLACK BLUE
3517-0418



TIME ZONE BACKPACK

TECHNICAL LUGGAGE | SIZE: OS

- FULL FEATURED DAILY BACKPACK
- Medium sized backpack in durable 600 Denier poly with tough tarpaulin panels
- Separated 3/4 opening Laptop Compartment with additional tablet pocket
- Main compartment with additional laptop pocket and large zipper
- Multiple internal organizer pockets
- Front external pocket with pen and small item organizer
- Side water bottle pockets with mesh and stretch binding
- Heavy duty internal padded wall construction
- Fully lined with Alpinestars heat print logo lining
- Airmesh padded back panel
- Airmesh padded shoulder straps with removable Sternum Strap
- Heavy duty zippers with leather zipper pullers
- Rubberized logo branding
- 100% Polyester 600D + TPE
- Capacity: 20 Liters

CHARCOAL NAVY BLACK SIZE
3517-0445 3517-0446 3517-0444 O/S





GFX BACKPACK

TECHNICAL LUGGAGE | SIZE: OS

- 100% Polyester 600D + TPE
- MID SIZE DAILY BACKPACK
- Durable 600D Polyester
- Internal laptop sleeve and inner organizer pockets
- Front zipper incidentals pocket
- Side slip pockets with velco closure
- Padded back panel and shoulder straps
- Contrast panels and zippers. Printed logo branding
- Capacity: 17.2L



TECH AERO BACKPACK

TECHNICAL LUGGAGE | SIZE: OS

- 18 to 24 Litre capacity
- 21.25" x 12.5" x 7" / 54 x 32 x 18 cm
- 100% polyester construction.
- Sport silhouette engineered for a low profile aerodynamic performance while riding.
- Fully expandable from 18L to 24L (approx).
- Built-in helmet carrier.
- YKK® semi-auto locking zip to ensure secure closure while riding.
- Zipper puller.
- Internal Lap Top sleeve which fits most 15" Lap Top Computers.
- Internal organizer pockets.
- Internal sleeve for Nucleon
- KR-2i Back Insert application.
- Rain cover stored into lower zippered pocket.
- Conduit for hydration hose.
- Anatomical, adjustable, padded shoulder straps with chest connection strap for additional security and comfort.
- Innovative shoulder strap adjustment.
- Innovative adjustable waist strap for security which also features built-in zippered kidney pockets.
- Anatomical back padding built with 3D vented mesh.
- TPR and embroidered logo details.
- Reflective printed details.



BLACK WHITE	CHARCOAL BLACK	BLACK RED HI VIS YELLOW	SIZE
3517-0451	3517-0456	3517-0455	O/S

BLACK WHITE
3517-0361



CITY HUNTER BACKPACK

TECHNICAL LUGGAGE | SIZE: OS

- Multi-material Outershell : Lightweight 420D Nylon / 420D Ripstop Nylon to reinforce the bottom part
- 25L Capacity (approximately)
- 2 external waterproof pockets on front
- Computer compartment with full length zip featuring 15" laptop protective fleece sleeve
- Large main compartment with internal organizer featuring a smartphone protective fleece sleeve
- Built in helmet carrier
- Rain cover stored in its pocket in the main compartment
- Ergonomic shoulder belts with perforated foam padding and mesh panels for an optimized airflow, adjustable and removable sternum strap and the Alpinestars quick release system for a fast and secure adjustment, preventing the extra webbing flapping
- Ergonomic 15mm back padding preventing spine pressure with ventilation channels for an optimized air flow
- Removable waist strap featuring the Alpinestars quick release system for a fast and secure adjustment, preventing the extra webbing flapping
- YKK semi auto-locking zippers for a secure closure
- Reflective details on the front and shoulder belts to improve rider's visibility in varying light conditions



BLACK GRAY	BLACK RED	BLACK WHITE RED	SIZE
3517-0401	3517-0402	3517-0403	O/S



DEFENDER BACKPACK

TECHNICAL LUGGAGE | SIZE: OS

- Durable 600D Polyester
- Internal laptop sleeve and inner organize
- Padded back panel and shoulder straps
- Embroidered logo branding
- Capacity: 13.45L



RED	BLACK	SIZE
3517-0420	3517-0419	O/S



IGUANA HYDRATION BACK PACK

TECHNICAL LUGGAGE | SIZE: OS

- 6L capacity hydration bag (approx.)
- Ripstop nylon + poly 450 D as main fabric
- 2 compartments with zipper chain 5#
- Hands free full face helmet attachment system
- 2 straps that close with plastic buckles
- Webbing handle on top
- Printed logo + graphics
- 2 plastic slider to adjust the high of the small chest strap
- 1 plastic stopper for the tube of the water bladder
- Ergonomic 15mm back mesh padding preventing spine pressure with ventilation channels for an optimized air flow
- Perforated foam straps for better breathability (covered with mesh)
- Elastic loops to channel the water bladder tube on the strap of your choice
- 1,5 L water bladder included
- Main compartment :
 - 1 WP pocket + zipper
 - 1 micro fleece google pocket
 - 2 small mesh pockets
 - 1big mesh pocket for the water bladder or back protector
- Front compartment :
 - 1big pocket



BLACK ANTHRACITE WHITE	BLACK BLUE RED YELLOW FLUO	SIZE
3517-0440	3517-0441	O/S



TECH TOOL PACK

TECHNICAL LUGGAGE | SIZE: OS

- Tool bag designed specifically for Enduro use.
- Made from durable 600D polyfabric for wear resistance.
- Main compartment with elastic loop tool organizer.
- Two side compartments and a waterproof front pocket for storing a mobile phone and other valuables.
- Flap design for easy access.
- Compression straps allow riders to reduce the volume of the pack when required.
- Zipped mesh pocket in the flap is ideal for storing passport, documents etc.
- Ergonomic design for comfort on the bike.
- Belt adjuster with air mesh back pad for ventilation and anti-slip material on the sides to keep the pack securely in position.
- Reflective branding.
- 3.7L capacity.



ALPINESTARS BOOT BAG

TECHNICAL LUGGAGE | SIZE: OS

- 17 x 14.5 x 10.25 in / 43 x 37 x 26 cm.
- Durable 600 Denier Polyester main body material.
- Tough tarpaulin material at base and lower sides for easy cleaning.
- Sized to fit Alpinestars Motocross boots up to size 14 (US).
- Piped seam construction for durability and additional wear resistance.
- Large #10 YKK Coil zipper with double sliders and easy-to-grip Alpinestars molded pulls.
- Webbing haul handle at top, sewn in with heavy-duty bar tacks.
- Adjustable webbing straps with D-Ring connections for either left or right side carry.
- Large mesh vents for maximum airflow.
- Lined with 210 Denier Polyester.
- Internal binding construction.
- Internal open mesh pocket with elastic top edge.
- Branded with large Alpinestars printed logos.



BIONIC HYDRATION PACK

ACCESSORIES | SIZE: OS

- Compact, lightweight mesh construction with an opening which acts as a reservoir for any hydration pack up to 2L.
- Five adjustable straps (two at top, two at side and one at bottom) to get the fit just so.
- Compatible with the Bionic Tech and Bionic Pro jackets.



BLACK 3510-0100
 GRAY BLACK 3510-0099
 SIZE O/S



BLACK BLUE 3512-0257
 BLACK WHITE 3512-0256
 SIZE O/S

BLACK 3519-0061

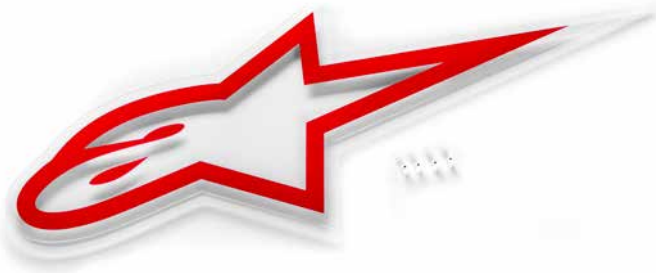

9904-1185

ASTARS PLEXI WALL LOGO

MERCHANDISE | SIZE: 39.5 X 16.75 IN / 100 X 42.5 CM

- Made from a 3mm plexiglass, this high-quality signage is ideal to mark an Alpinestars area or to enrich the store's overall look.



RED
9905-0059

ALPINESTARS CHAIR

MERCHANDISE | SIZE: OS



RED
9903-0559

ASTARS FOOTWEAR AREA BENCH

MERCHANDISE | PRODUCED SIZE: 63 X 15.75 IN / 160 X 40 CM

- This high-quality bench is perfect for customers to sit while trying on a new pair for Alpinestars boots.



BLACK
WHITE RED
9904-0115

ASTARS UMBRELLA

ACCESSORIES | SIZE: OS



RED
9903-0413

ALPINESTARS HEADER BOARD

MERCHANDISE | SIZE: 47.25 X 13.75 IN / 120 X 40 CM

- This signage helps to further the Alpinestars branded area for visible reach across retail environment.



RED
9903-0562

ASTARS FOOTWEAR SHELVES (6 PACK)

MERCHANDISE | SIZE: 11.8 X 5 IN / 30 X 12.5 CM

- Made from plexiglass with a screened, permanent logo, this boot shelf slots into slatwalls for a striking, consistent presentation.
- Sold in packs of 6 units.



ASTARS FOOTWEAR AREA RUG

MERCHANDISE | SIZE: 70.8 X 35.4 IN / 180 X 90 CM

RED
9903-0560

ASTARS SHOWROOM RUG

ACCESSORIES | 98.4 X 59 IN / 250 X 150 CM

RED
9903-0561

· This rug perfectly matches with the footwear bench and the shelves, to call

out the Alpinestars footwear area within the retails environment.



4-WAY DISPLAY

MERCHANDISE

DISPLAY
9904-1414

HANGERS KIT 50PK

ACCESSORIES

HANGERS-KIT
9903-0621

· 4 way display ideal to showcase Apparel and Casuals

· Hangers sold separately



WHITE
9904-1413

HAT DISPLAY

MERCHANDISE | SIZE: 30 X 50 X 170 CM

· This display comes with 8 shelves,

for a total display capacity of 40 hats.



DISPLAY HELMET TOWER #1
9904-1419

DISPLAY HELMET TOWER #2
9904-1420

DISPLAY HELMET TOWER #3
9904-1421

DISPLAY SHELF HELMET
9904-1415

DISPLAY PEGHOOK
9904-1416

DISPLAY FACEOUT
9904-1417

DISPLAY WATERFALL
9904-1418

DISPLAY FACEOUT LTHR
9904-1425

MX HELMET TOWER DISPLAY

MERCHANDISE | SIZE: 23.6 X 23.6 X 78.7 IN / 60 X 60 X 200 CM

· This MX Helmets Tower allows you to display up to 12 MX Helmets

· There is also space to showcase 4 additional helmets in their original packaging.

· As it comes on casters, it will be very easy to place it in the most visible area of your store.

BUCKLE

COROZAL ADVENTURE

BLACK	SIZE
3430-0567	OS



STRAPS

COROZAL/BELIZE

BLACK	SIZE
3430-0783	OS



TOE SLIDER

SMX-6 v2 / SMX PLUS TO SMX-1R

WHITE	BLACK	SIZE
3430-0782	3430-0781	OS

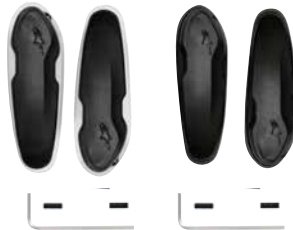

SOLE

SMX-1R / SMX-6 v2 / SMX-S

BLACK WHITE	SIZE
3430-0816	3.5
3430-0817	4/5
3430-0818	6/6.5
3430-0819	7.5/8
3430-0820	9
3430-0821	9.5/10.5
3430-0822	11.5
3430-0823	12/12.5
3430-0824	13/14



FOOTBED

SMX-6 v2 / SMX PLUS SMX-1R / SMX-S
/ RADON / RIDGE / GUNNER WP / WEB GTX

BLACK	SIZE
3430-0681	3.5
3430-0682	4
3430-0683	5
3430-0684	6
3430-0685	6.5
3430-0686	7.5
3430-0687	8
3430-0688	9
3430-0689	9.5
3430-0690	10.5
3430-0691	11.5
3430-0692	12
3430-0693	12.5
3430-0694	13.5
3430-0695	14



SOLE

COROZAL ADVENTURE BELIZE

BLACK GRAY	SIZE
3430-0768	7
3430-0769	8
3430-0770	9
3430-0771	10
3430-0772	11
3430-0773	12
3430-0774	13



SOLE

ANDES WP /GUNNER WP /RADON / RIDGE / WEB GTX

BLACK	SIZE
3430-0825	3.5
3430-0826	4
3430-0827	5
3430-0828	6
3430-0829	6.5
3430-0830	7.5
3430-0831	8
3430-0832	9
3430-0833	9.5
3430-0835	11.5
3430-0836	12
3430-0837	12.5
3430-0838	13.5
3430-0839	14





MEN'S APPAREL SIZE CHART

EURO SIZE	40	42	44	46	48	50	52	54	56	58	60	62	64	66	68							
INT. SIZE	XXS		XS		S		M		L		XL		XXL		3XL		4XL		5XL		6XL	
U.S. SIZE	30	32	34	36	38	40	42	44	46	48	50	52	54	56	58							
U.S. PANT SIZE	24	26	28	30	32	34	36	38	40	42	44	46	48	50	50							

A. CHEST CM	78-82	82-86	86-90	90-94	94-98	98-102	102-106	106-110	110-114	114-118	118-122	122-126	126-130	130-134	134-138
B. WAIST CM	64-68	68-72	72-76	76-80	80-84	84-88	88-92	92-96	96-100	100-104	104-108	108-112	112-116	116-120	120-124
C. HIP CM	79-83	83-87	87-91	91-95	95-99	99-103	103-107	107-111	111-115	115-119	119-123	123-127	127-131	131-136	136-140
D. THIGH CM	48-49	50-51	52-53	54-55	56-57	58-59	60-61	62-63	64-65	66-67	68-69	70-71	72-73	74-75	76-77
E. INSEAM CM	71-72	73-74	75-76	77-78	79-80	81-82	83-84	85-86	87-88	89-90	89-90	91-92	91-92	91-92	91-92
F. OUTER ARM CM	49-50	51-52	53-54	55-56	57-58	59-60	61-62	63-64	65-66	67-68	67-68	69-70	69-70	69-70	69-70
G. HEIGHT CM	150-156	157-163	164-167	168-171	172-175	176-179	180-183	184-187	188-191	192-195	192-195	196-199	196-199	196-199	196-199

A. CHEST IN	30 ¼ - 32 ¼	32 ¼ - 33 ¾	33 ¾ - 35 ¾	35 ¾ - 37	37 - 38 ½	38 ½ - 40 ½	40 ½ - 41 ¾	41 ¾ - 43 ¾	43 ¾ - 44 ¾	44 ¾ - 46 ½	46 ½ - 48	48 - 49 ½	49 ½ - 51 ½	51 ½ - 53 ¾	53 ¾ - 54 ¾
B. WAIST IN	25 ¼ - 26 ¾	26 ¾ - 28 ¾	28 ¾ - 29 ¾	29 ¾ - 31 ½	31 ½ - 33 ½	33 ½ - 34 ¾	34 ¾ - 36 ¾	36 ¾ - 37 ¾	37 ¾ - 39 ¼	39 ¼ - 41	41 - 42 ½	42 ½ - 44 ½	44 ½ - 45 ¾	45 ¾ - 47 ¾	47 ¾ - 49 ¾
C. HIP IN	31 ½ - 32 ¾	32 ¾ - 34 ¼	34 ¼ - 35 ¾	35 ¾ - 37 ¾	37 ¾ - 39	39 - 40 ½	40 ½ - 42 ½	42 ½ - 43 ¾	43 ¾ - 45 ¼	45 ¼ - 46 ¾	46 ¾ - 48 ¾	48 ¾ - 50	50 - 51 ½	51 ½ - 54 ¼	54 ¼ - 55 ¾
D. THIGH IN	19 ¾ - 19 ¾	19 ¾ - 20 ½	20 ½ - 20 ½	21 ¼ - 21 ¼	22 - 22 ½	22 ½ - 23 ¼	23 ¾ - 24	24 ¾ - 24 ¾	25 ¼ - 25 ¾	26 - 26 ¾	26 ¾ - 27 ½	27 ½ - 28	28 ¾ - 28 ¾	29 ½ - 29 ¾	30 ¼ - 30 ¾
E. INSEAM IN	28 - 28 ¾	28 ¾ - 29 ¾	29 ¾ - 29 ¾	30 ¾ - 30 ¾	31 ¼ - 31 ¼	31 ¾ - 32 ¼	32 ¾ - 33 ¾	33 ¾ - 33 ¾	34 ¼ - 34 ¾	35 - 35 ¾	35 - 35 ¾	35 ¾ - 36 ¼	35 ¾ - 36 ¼	35 ¾ - 36 ¼	35 ¾ - 36 ¼
F. OUTER ARM IN	19 ¼ - 20 ¼	20 ¼ - 20 ¾	20 ¾ - 21 ¼	21 ¼ - 22	22 ½ - 22 ¾	23 ¼ - 23 ¾	24 - 24 ¾	24 ¾ - 25 ¼	25 ¾ - 26	26 ¾ - 26 ¾	26 ¾ - 26 ¾	27 ¼ - 27 ½	27 ¼ - 27 ½	27 ¼ - 27 ½	27 ¼ - 27 ½
G. HEIGHT IN	4'11" - 5'1"	5'2" - 5'4"	5'4" - 5'5"	5'6" - 5'7"	5'7" - 5'8"	5'9" - 5'10"	5'11" - 6'	6' - 6'2"	6'2" - 6'3"	6'3" - 6'5"	6'3" - 6'5"	6'5" - 6'6"	6'5" - 6'6"	6'5" - 6'6"	6'5" - 6'6"

YOUTH APPAREL SIZE CHART

SIZE	120	130	140	150
U.S. SIZE	22	24	26	28
INT. SIZE	S	M	L	XL
YEARS	6	7-8	9-10	11-12

A. CHEST CM	60.5 - 65.5	65.5 - 70.5	70.5 - 75.5	75.5 - 80.5
B. WAIST CM	54 - 58	58 - 62	62 - 66	66 - 70
C. HIP CM	68 - 72	72 - 76	76 - 80	80 - 84
D. THIGH CM	40 - 42	42 - 44	44 - 46	46 - 48
E. INSEAM CM	51.1 - 56.5	56.5 - 61.5	61.5 - 66.5	66.5 - 71.5
F. ARM LENGTH CM	40 - 44	44 - 48	48 - 52	52 - 56
G. HEIGHT CM	120 - 130	130 - 140	140 - 150	150 - 160

A. CHEST IN	23 ¾ - 25 ¾	25 ¾ - 27 ¾	27 ¾ - 29 ¾	29 ¾ - 31 ¾
B. WAIST IN	21 ¼ - 22 ¾	22 ¾ - 24 ¾	24 ¾ - 26	26 - 27 ½
C. HIP IN	26 ¾ - 28	28 ¾ - 29	29 ¾ - 31 ½	31 ½ - 33 ¾
D. THIGH IN	15 ¾ - 16 ½	16 ½ - 17 ¾	17 ¾ - 18 ¾	18 ¾ - 18 ¾
E. INSEAM IN	20 ¾ - 22 ¼	22 ¼ - 24 ¼	24 ¼ - 26 ¾	26 ¾ - 28 ¾
F. ARM LENGTH IN	15 ¾ - 16 ¾	16 ¾ - 18 ¾	18 ¾ - 20 ¾	20 ¾ - 22
G. HEIGHT IN	47 ¼ - 51	51 ¼ - 55	55 ¾ - 59	59 - 63

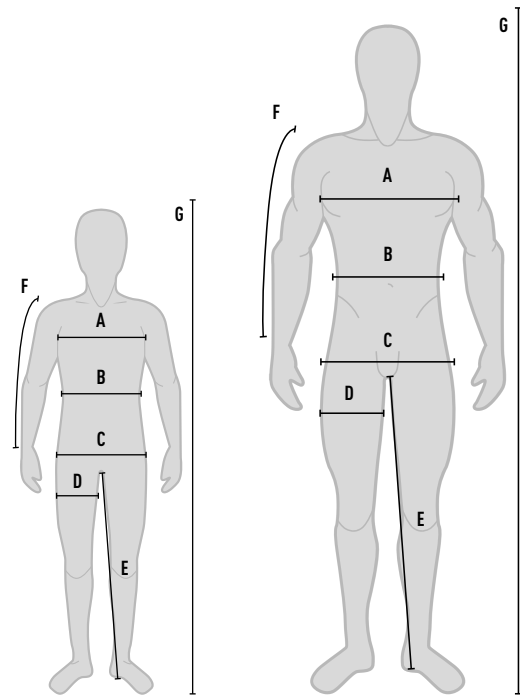

HOW TO MEASURE

- A. Chest - Measure around the fullest part, under the armpits, keeping the tape horizontal.
- B. Waist - Measure around the natural waist line, inline with the navel, keeping the tape horizontal.
- C. Hip - Measure around the fullest part of your hips, about 20 cm below waist line, keeping the tape horizontal.
- D. Thigh - Measure around the thigh just below the crotch, keeping the tape horizontal.
- E. Inseam - Stand against a wall, ask someone else to measure from the crotch to the bottom of your leg.
- F. Arm Length - Measure from shoulder (Humerus) to wrist.
- G. Height - Stand against a wall, ask someone else to measure from the floor to the top of your head, keeping the tape vertical.

WOMEN'S APPAREL SIZE CHART

EURO SIZE	36	38	40	42	44	46	48	50	52	54
INT. SIZE	XXS		XS	S	M	L	XL	XXL		3XL
U.S. SIZE	0	2	4	6	8	10	12	14	16	18
U.S. PANT SIZE	22	24	26	28	30	32	34	36	38	40

A. CHEST CM	74-78	78-82	82-86	86-90	90-94	94-98	98-102	102-106	106-110	110-114
B. BUST CM	78-82	82-86	86-90	90-94	94-98	98-102	102-106	106-110	110-114	114-118
C. WAIST CM	58-62	62-66	66-70	70-74	74-78	78-82	82-86	86-90	90-94	94-98
D. HIP CM	82-86	86-90	90-94	94-98	98-102	102-106	106-110	110-114	114-118	118-122
E. THIGH CM	50-51	52-53	54-55	56-57	58-59	60-61	62-63	64-65	66-67	68-69
F. INNER LEG CM	72-73	74-75	76-77	78-79	80-81	82-83	84-85	84-85	86-87	86-87
F. OUTER ARM CM	50-51	52-53	54-55	56-57	58-59	60-61	62-63	62-63	64-65	64-65
H. HEIGHT CM	157-160	161-164	165-168	169-172	173-176	177-180	181-184	181-184	185-188	185-188

A. CHEST IN	29 ½ - 30 ¾	30 ¾ - 32 ¼	32 ¼ - 33	33 ¾ - 35 ½	35 ½ - 37	37 - 38 ½	38 ½ - 40 ½	40 ½ - 41 ¾	41 ¾ - 43 ¼	43 ¼ - 44 ¾
B. BUST IN	30 ¾ - 32 ¼	32 ¼ - 33	33 ¾ - 35	35 ½ - 37	37 - 38 ½	38 ½ - 40 ½	40 ½ - 41 ¾	41 ¾ - 43 ¼	43 ¼ - 44 ¾	44 ¾ - 46 ½
C. WAIST IN	22 ½ - 24 ¾	24 ¾ - 26	26 - 27 ½	27 ½ - 29 ½	29 ½ - 30 ¾	30 ¾ - 32 ¼	32 ¼ - 33	33 ¾ - 35 ½	35 ½ - 37	37 - 38 ½
D. HIP IN	32 ¼ - 33 ¾	33 ¾ - 35 ½	35 ½ - 37	37 - 38 ½	38 ½ - 40	40 ½ - 41 ¾	41 ¾ - 43 ¼	43 ¼ - 44 ¾	44 ¾ - 46 ½	46 ½ - 48
E. THIGH IN	19 ½ - 20 ½	20 ½ - 20 ¾	21 ¼ - 21 ¾	22 - 22 ½	22 ½ - 23 ¼	23 ¾ - 24	24 ¾ - 24 ¾	25 ¼ - 25	26 - 26 ¾	26 ¾ - 27 ½
F. INNER LEG IN	28 ¾ - 28 ¾	29 ½ - 29 ½	29 ½ - 30 ¾	30 ¾ - 31	31 ½ - 31 ½	32 ¼ - 32 ¾	33 ¾ - 33 ¾	33 ¾ - 33 ¾	33 ¾ - 34 ¼	33 ¾ - 34 ¼
G. OUTER ARM IN	19 ½ - 20 ½	20 ½ - 20 ¾	21 ¼ - 21 ¾	22 - 22 ½	22 ½ - 23 ¼	23 ¾ - 24	24 ¾ - 24 ¾	24 ¾ - 24 ¾	25 ¼ - 25 ¾	25 ¼ - 25 ¾
H. HEIGHT IN	5'2" - 5'3"	5'4" - 5'5"	5'5" - 5'6"	5'7" - 5'8"	5'8" - 5'9"	5'10" - 5'11"	5'11" - 6'	5'11" - 6'	6'1" - 6'2"	6'1" - 6'2"

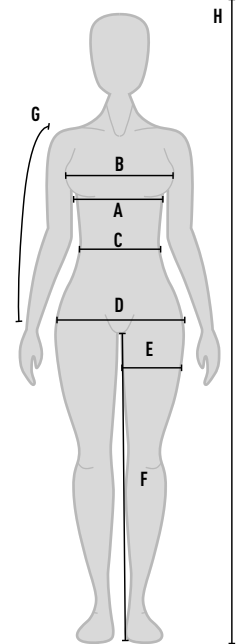

HOW TO MEASURE

- A. Chest - Measure around the fullest part, under the armpits, keeping the tape horizontal.
- B. Bust - Measure around the fullest part of the bust, keeping the tape horizontal.
- C. Waist - Measure around the natural waist line, inline with the navel, keeping the tape horizontal.
- D. Hip - Measure around the fullest part of your hips, about 20cm below waist line, keeping the tape horizontal.
- E. Thigh - Measure around the thigh just below the crotch, keeping the tape horizontal.
- F. Inseam - Stand against a wall, ask someone else to measure from the crotch to the bottom of your leg.
- G. Arm Length - Measure from shoulder (Humerus) to wrist.
- H. Height - Stand against a wall, ask someone else to measure from the floor to the top of your head, keeping the tape vertical.

GLOVES SIZE CHART

INTERNATIONAL SIZE	XS	S	M	L	XL	XXL	3XL
MEN'S HAND MEASUREMENT CM		17.8 - 20.3	20.3 - 21.6	21.6 - 22.9	22.9 - 24.1	24.1 - 25.4	25.4 - 27.9
WOMEN'S HAND MEASUREMENT CM	16.5 - 17.8	17.8 - 19	19 - 20.3	20.3 - 21.6	21.6 - 22.9		

INTERNATIONAL SIZE	XS	S	M	L	XL	XXL	3XL
MEN'S HAND MEASUREMENT (INCHES)		7 ½ - 8	8 - 8 ½	8 ½ - 9	9 - 9 ½	9 ½ - 10	10 - 11
WOMEN'S HAND MEASUREMENT (INCHES)	6 ½ - 7	7 - 7 ½	7 ½ - 8	8 - 8 ½	8 ½ - 9		

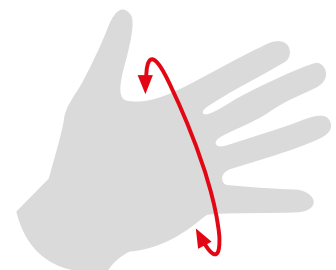

HOW TO MEASURE

- Hand circumference without thumb



ALPINESTAR



S PROTECTS



**PARTS
EUROPE**
WWW.PARTSEUROPE.EU

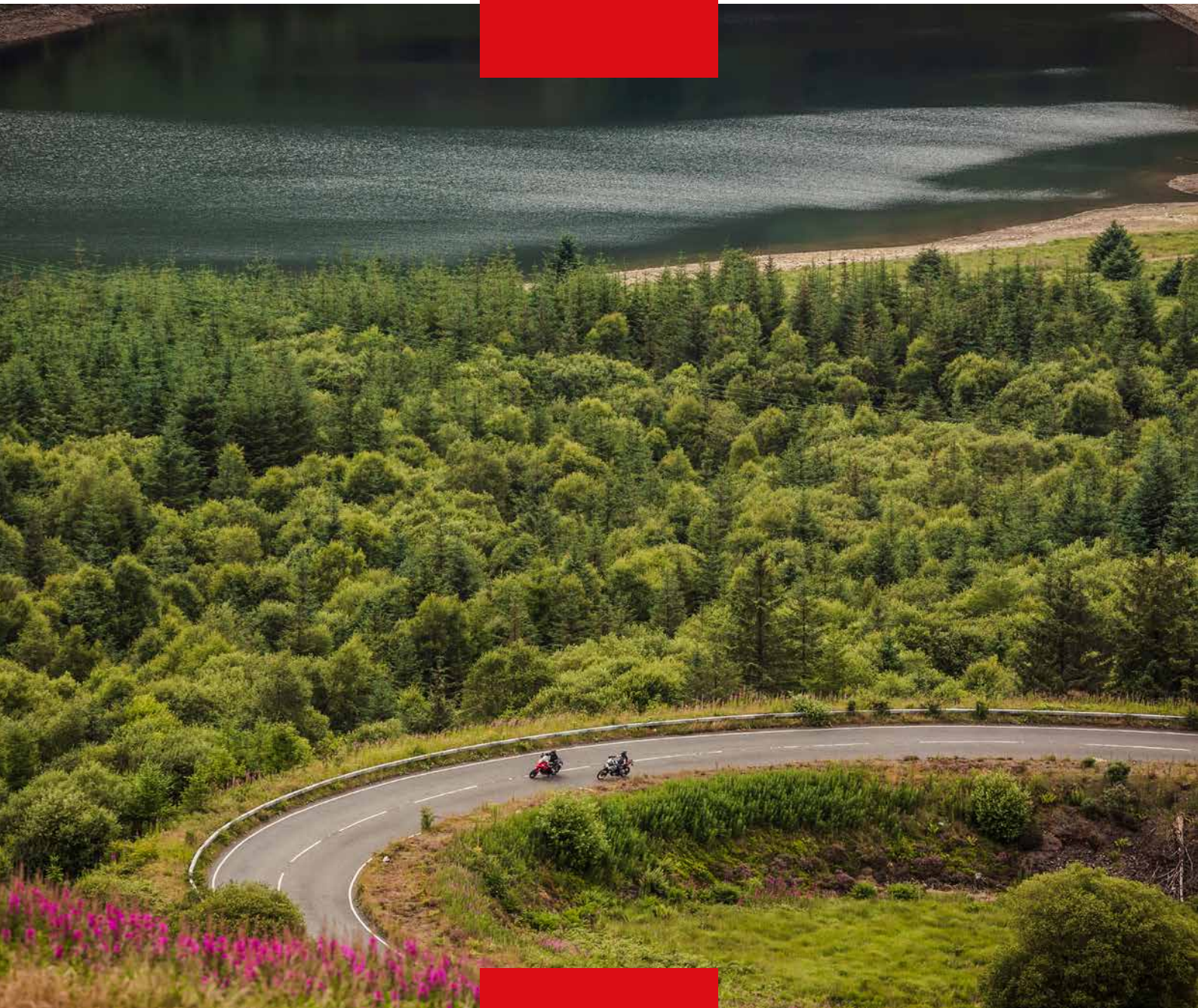

Product specifications are subject to change without notice.

©2020 Alpinestars inc. - FEB20